





SECTIONS

Opening .....	1
Early activities at NEO . . .	
Section 1 .....	5
Clubs, organizations, and activities . . .	
Section 2 .....	51
Sports . . .	
Section 3 .....	67
Honors . . .	
Section 4 .....	79
Sophomores and freshmen . . .	
Section 5 .....	141
Academics . . .	
Section 6 .....	157
Administration, faculty, and staff . . .	
Section 7 .....	179
Index . . .	
Section 8 .....	187
Closing and signatures . . .	



Northwestern

Oklahoma A & M

Miami, Ok.





## Yearbook Editor

# Earlene Comments on NEO

Northeastern Oklahoma A&M offers the best college opportunity to the area student who plans to begin a college program. Excellent opportunity is provided in multi-varied study areas, and the student is able to successfully accomplish the transition from high school to college.

Many students leave high school to travel to a university since they seek high levels of education and entertainment; however, many often fail their first year and quit school completely or return to NEO. Is this waste necessary? Not if the student realizes that the same opportunities are offered at NEO that exist at the university.

In fact, many advantages are offered at NEO that do not exist in the first two years of the educational program at the university. The student is an individual at NEO, not a number. A friendly, but academic atmosphere, is exhibited by the administration, faculty, and staff. The instructors are concerned with the individual students' progress, and this concern is magnified through smaller, efficient class size, individual assistance, and individual counseling.

NEO offers a beginning program in many career areas and complete training in most. An excellent Learning Resources Center assists the student in his quest for knowledge. Multi-media

sources and equipment are available for individual or group use, and a qualified, friendly staff is available for assistance.

A variety of clubs, organizations, sports, and activities provides the student entertainment opportunities, as well as social growth. Scholarships, grants, loans, and jobs are provided for many. Dormitory and apartment accommodations are abundant and provide a small community within the

city of Miami. More than adequate paved parking facilities are provided for the commuter.

My personal choice of NEO as the place to begin my education gives me great satisfaction, and my recommendation to area students is to consider what NEO has to offer. No better college can be found.

Earlene White  
Viking Editor

## Letters:

Dear Editor,

I would like to say something about the trash can along the sidewalk in front of the married student apartments.

Students go to the Quick Trip for something to eat or drink. The empty pop cans and potato chip bags all seem to get dropped on the ground while students are on their way back to campus.

I think if the school would put trash cans in a couple of places along there, it would solve a lot of this problem.

Thank You,  
Rosetta Littleman

Dear Editor,

The school seems to have a policy that allows the various athletic teams to go on the road trips to compete.

The school pays for the gas, hotels, and meals for these teams. What the administration is forgetting is the Rodeo Club has its own team. Rodeo is nationally recognized as a sport. Apparently not at NEO. We, the team, must furnish our own gas, meals, and the entry fees.

Since we represent the school at these events, we feel that the school should shoulder part of these costs. We are willing to pay for meals and our own entry fees, but as gas prices are rising, it is difficult to get to these events and represent NEO.

We appreciate the support that a small number of students have given us. We would, though, like the students of NEO to realize that we have a sport and a team. We also spread the name of our college to places the other teams don't have access to.

All we are asking for is a little financial support that will enable us to have a scope that allows us to further the NEO name.

Support is needed!!! Both financially and from the students.

Paul Williams  
Mike Miller  
Bob Williams

Dear Editor,

It is apparent that we preach about sanitation yet do very little about improving it.

I have observed the ladies who work at the snack counter in the Student Union handle money, prepare the food without washing their hands, and then serve it to the customers.

We would like to see them wash their hands after handling the money or have one handle the money and another prepare the food.

Your health and my health are a contribution to society. To your good health.

Thank You,  
A. Chin

Dear Editor,

We would like to express our appreciation to the students and faculty of NEO who donated blood on Oct. 23. Their thoughtful donations will help many people who are in need of blood.

More people donated blood at this bloodmobile than any visit since 1976! There were 151 people present to give blood of which 132 people were able to donate. There were 19 people who were deferred for medical reasons and there were 67 people who were donating blood for the first time.

A special thanks to Dr. Boyd Converse, Marjory Kruihof, and all the people at NEO who thought of those who are in need of blood.

Sincerely,  
Richard Mackey  
Blood Services Consultant  
American Red Cross Blood  
Services  
Oklahoma Region



Earlene White  
Viking Editor



## Fall Semester Enrollment Increases

Fall enrollment at Northeastern Oklahoma A&M College has reached an all time high. A total of 2,862 students are attending classes compared to 2,786 at this time last year, for an increase of 76 students.

There are currently 1,504 males enrolled, 70 more than in 1979, and 1,358 females, up six from last fall. Freshman outnumber sophomores 1,828 to 601 and there are 192 more freshmen than in 1979. The sophomore

class is down from 710 last year to 601. Special students, those not working toward a degree, total 433 compared to 440 in 1979.

Students enrolling in college for the first time number 1,184 which is up over last year's 1,164. Oklahoma residents total 2,507 of the present enrollment, with 241 students attending from 22 other states. One hundred and fourteen students are from foreign countries.



## Judging Teams Take Honors

Northeastern A&M Livestock judges brought home two second place trophies from recent competition in Kansas City and Louisville.

In Kansas City at the American Royal, Monty Layton, Adair sophomore, paced the NEO effort by placing fourth high individual.

Blackhawk East Illinois scored 4,343 to win the team title. NEO tied for second with Colby, Kansas, and

Hawkeye, Iowa with 4,306.

Blackhawk also outpointed NEO for top honors at the North American Livestock Exposition in Louisville. The Illinois school totaled 3,849 points to 3,831 for coach Jarold Callahan's NEO squad.

Callahan's team won the reasons competition and placed third and fifth, respectively, in cattle and sheep judging.



## Football

### NEO Captures National Title

Capping off a season that proved to be successful, the Northeastern A&M Golden Norse football team captured its sixth National Junior College Athletic Association national championship in the Fourth Annual Garland Chamber of Commerce Bowl in Garland, Texas, by defeating the Rangers of Kilgore (Texas) Junior College 21-14.

The Norse, under third year head coach Glen Wolfe, completed the season with a perfect 10-0 record. The previous undefeated mark was in 1969 when NEO finished 10-0 and claimed the NJCAA national crown.

Relying on a consistent ground game throughout the 1980 season, the Norse were shut down and forced to put the ball in the air. Freshman quarterback Tod Weder finished the afternoon hitting 10 of 16 passes for 219 yards and one touchdown. On the

receiving end of a majority of the Weder passes was freshman wide receiver Duane Gunn. In the game Gunn had seven receptions for 165 yards and one touchdown for 53 yards.

Going into the championship contest ranked in the top spot of the NJCAA poll, Kilgore jumped out to an early 14-0 lead on their first two possessions of the game on long sustained drives.

In the number two position prior to the conflict, NEO slowly began to fight back. The Norse cut the deficit to seven points when Weder found Gunn for a 53 yard scoring strike. After making the reception, the fleet-footed receiver cut back across the field and eluded several tacklers for the score. Sophomore Doug Furnas added the extra point kick to make the score 14-7 with 5:24 left in the first half

NEO tied the score with 41 seconds left in the half on a six-yard scamper up the middle by Weder. Furnas toed the extra point to make the score 14-14 at halftime.

The final Golden Norse touchdown came at the 6:59 mark of the third quarter when sophomore tailback Mike Cowart took off on a seven-yard jaunt around the end, and with the Furnas PAT kick, the Norse held a 21-14 advantage.

Kilgore threatened late in the game be driving down to the NEO six-yard line before freshman linebacker Kelly Goode sacked the Ranger quarterback as the final seconds ran out of the game.

For his performance, Duane Gunn was selected as the Offensive Most Valuable Player of the game.



## Over 500 Parents' Day At NEO High Success

Over 500 parents had the opportunity to visit students and tour campus facilities during the September 27, Parent's Day at Northeastern A&M College.

An important victory of the NEO Golden Norseman over the Independence, Kansas Junior College highlighted the day.

"We feel this is one of the finest activities that we have and we want to invite parents to take part in the festivities. This is an excellent opportunity for parents to see how the students live and get a picture of campus life," explained Ken Wilson, NEO counselor and coordinator of the year's Parents' Day.

Activities began at 10 a.m. with registration in the faculty lounge of the student union. Also starting at 10 was an audio visual presentation in the faculty lounge of the student union and

open house in the dormitories and other college buildings. Parents were invited to tour those facilities.

After lunch in the cafeteria a general meeting was held in the student union ballroom. At 3 p.m. a drama

program was presented in the Fine Arts Theatre.

Kickoff of the game was at 7:30 and parents were recognized at half-time with those traveling the longest distance being honored.



## 1980 NEO Homecoming

Alumni returning to Northeastern Oklahoma A&M College were treated to a banquet, a parade and a traditional football game October 18, as the school held its annual homecoming.

This year's homecoming theme was "The Wild, Wild West," submitted by Patti Beth Roberts. The theme was selected by a panel of student and faculty judges as part of the Student Senate sponsored theme contest.

The annual golf tournament started off the day at the Miami Country Club.

The Baptist Student Union sponsored an alumni brunch in the BSU center, while an open house was planned at the home of NEO President

Dr. D.D. Creech.

Registration was held in the lobby area of the Student Union where football tickets were made available.

The annual homecoming parade started at 3:30 with the route set through downtown Miami. After the parade, dorms and campus buildings were open for visitation.

At 5 p.m. a banquet was held at the Student Union, where the annual Alumni Association meeting was held. Alumni Association officers were elected and the outstanding alumnus of 1980 was announced.

## Religious Emphasis

Days of religious sharing, discussion and music began as Northeastern A&M College held its annual Religious Emphasis Week.

Activities got underway with an University Heights Baptist Church and NEO's Dynamic Gospel Singers. Baker, was the main speaker for the week.

Rabbi Norbert Rosenthal of the Jewish Chautauque Society, and Rabbi Emeritus of Temple Israel were also guest speakers.

Other groups participating in the Student Senate - sponsored activities include Collegiates for Christ, Norse Campus Ministry, and the Fellowship of Christian Athletes.



NEO

# Life

Section I

**Theater Orientation**  
**Halftime Ceremony**  
**College Republican Foretells President**

**Car**  
 Melva Tig crowned as homecoming night's traditions.  
 The 1' business r Hall in t included eant.  
 Congeni the voter re, 28 fello' When aske separate sents recently the NE...  
**Livestock Judging Team Wins**  
 Winning high honors at two separate... judging team... students, who go... and enter live-... en, Kan... k first... igh...

**Staff Members Prepare**  
 "The key item for the 1981 "Viking" yearbook staff... be to concentrate on a... entered book," stated Jack... faculty advisor.  
 According to Rucker, the book will be published by the... Publishing Co., Inc.,... MO., and a rep... any...

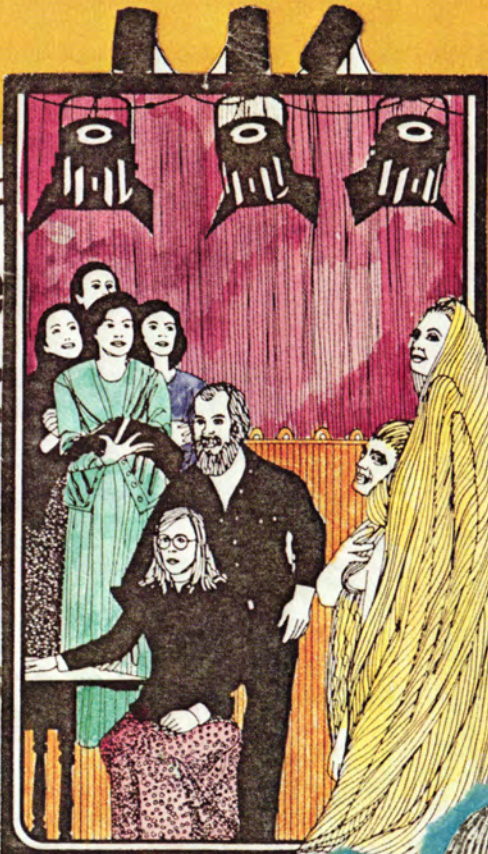



# Home Economics



Serving as Home Economics officers for the fall semester at Northeastern Oklahoma A&M College are front row, left, Debbie Taylor, Social Chairman, Welch freshman; Lesa VanZandt, President, Pea Ridge, Arkansas sophomore; Melanie Hurt, Vice-president, Barnsdall sophomore; and Kim Rector, Treasurer, Commerce sophomore. Back row: Rudy Pike, Secretary, Tulsa freshman; Cindy Wright, Student Senate Alternate, Broken Arrow freshman; Diane Smith, Student Senate Rep., Broken Arrow sophomore; Paula Hallett, Publicity Chairman, Nowata freshman.



This organization strives to develop and promote standards of home and family life for home economics majors. Girls who are not home economics majors are also encouraged to participate in this organization. Its purpose is also to make preparations for further study in the field of home economics and to urge students to prepare themselves for a home economics career. The membership consists of all home economics majors and any student enrolled in at least one home economics class.

Cindy Wright was chosen Queen candidate for the Home Economics Club.





Wes Maxcey, a home economics student, prepared a Japanese dinner at his home for the food preparation class.



These students modeled in the annual fashion show put on by the Home Economics Club for the FHA Sub-District Meeting.



# Homecoming Parade



The "Norsemen Express" was the name of the train float constructed by the Engineers Club.



The Norse Stars provided a routine as they marched in the parade.



The Indian Club float was titled "Massacre the Rangers." The queen candidate for the Indian Club, Carey Skye, was featured on the float.



Members of the Phi Theta Kappa turned into Urban Cowboys the day of the parade.



Taking first in the homecoming parade float competition was the Masquer's Club. They made a very artistic and rotating float depicting "Scenes from the Wild, Wild West." The Masquers queen candidate, Patti Beth Roberts, rode atop the piano.

The NEO band made a colorful entry as they marched down main treet of Miami.







Queens on

1. Cindy Wright, Broken Arrow
2. Anne Johnson, Tulsa
3. Claire Sappington, Greenwood
4. Sherri Stephens, Sapulpa
5. Melva Tipton, Spencer







**Parade**

6. Ellen Shepherd, Bixby  
 7. Lisa Grimes, Picher  
 8. Lori Horn, Locust Grove  
 9. Cathy Weissenbach, Tulsa  
 10. Theresa Lagers, Claremore





# Homecoming Parade



Second place in the float competition went to the Business Club, whose float was an ole' time western saloon.

"Burn 'em at the Stake" was the title of the Aggie Society Float.



"Hang the Rangers!"





The Industrial Technology Society took third place in the competition with their float which was titled "Victory Train."

The Cheerleaders show their western spirit.



Showdown at Robertson Field was the theme of the Golden Norse band float.



# Norsemen Inter-National Club



Serving as the Norsemen Inter-National Club are, from the left, Anne Tokunbo Johnson, Nigeria, Freshman, Student Senate Representative; Cyndi Cummings, USA, Sophomore, Student Senate Representative; Iohper Joseph, Micronesia, Sophomore, Historian; Qamar Qureshi, Pakistan, Freshman, Secretary; Masayuki, Japan, freshman, Treasurer; Steve Whitson, USA, sophomore, Vice-president; and Danny Obiekwe, Nigeria, sophomore, President.

The Norsemen Inter-National Club creates an atmosphere of friendship between foreign and U.S. students and to encourage high scholarship. The club provides orientation to the foreign student who wishes to learn about American culture and opportunities for the campus and community to receive first-hand information about foreign cultures. The club encourages participation in other clubs on the NEO campus and organizes field trips to near-by points of interest.

Members of the club provide entertainment and accept speaking engagements at colleges, elementary and secondary schools, civic and church groups. The main event is the annual International Week each spring.



The Inter-National Club hosted a Nigerian Independence Day dinner. Some of those that participated are, from the left, Stella Johnson, Benjamin Okeke, and Lanre Adeleye.



The Inter-Dorm Council was organized for the purpose of holding meetings of concern to students in residence halls. The council has as one of its goals to coordinate activities within and between the dormitories. Representatives to serve on this council are selected from each dormitory.



A door-to-door thanksgiving food drive for needy families in the Miami area was sponsored by the Inter-Dorm Council. Representatives from each of the seven dorms on campus participated. The representatives that participated are, from the left, Bill Runk, Shirlel Darland, and Bruce Bonewell; in the truck bed are Melva Tipton, Chuck Cooper, Jeff Faulkenstein, and Sheri Shriver.

## Inter-dorm Council



Serving as officers for the Inter-dorm Council are, from the left, Bill Runk, Vice-President, Sherry Shriver, President, and Christy McGlone, Secretary.



# Electronics Club

The purpose of the Society of Electronics Engineers and Technicians is to provide student members with opportunities to investigate special interest areas in electronics, apply electronics in laboratory and out-of-class situations, observe design testing, manufacturing, and business procedures employed by industry, become familiar with new concepts and developments occurring every day in the continuously growing field of electronics, and operate an AM/SSB amateur radio designed for voice and code communications.



Members of the Electronics Club are from left to right: Mike Reece - Sgt. at arms; Ron Blaydes, Treasurer; Steve Schmitt, Secretary; Greg Sample, Vice-President; Perry Pribble, President; Bill Bear, Student Representative.

# Computer Science Club



The Computer Science Club provides information, activities, and social functions to further the educational and social backgrounds of students in the Computer Science Area.

Members of the Computer Science Club are from left to right: Karen Kalka, Fresh. I.T.S. Representative; Kim Vogel, I.T.S. Representative; Kathy Clarkson, Sophomore I.T.S. Representative; Mary Miller, Queen; Brad Hudelson, Student Senate Representative; Sandy Crockettee, Vice-President; Dean Anderson, President.



The aims of the Afro-American Club shall be to serve the members and general community: (1) as a clearinghouse for information regarding students of African descent at the college; (2) as a forum for discussing issues that are vital to the welfare and self-image of Afro-Americans at the college; (3) as an educational vehicle by and through which the cultural heritage of Afro-Americans can be transmitted; and (4) to serve the members as a psychological vehicle by and through which a positive self-image can be generated through detailed familiarization with Afro-American contributions to the unfolding drama of social and economic evolution and development.



Serving as officers for the Afro-American Club are, from the left, President, Treva Gainer, Tulsa sophomore; Vice-President, Steve Clytus, Oklahoma City Sophomore; Secretary-Treasurer, Ella Jean Barnes, Tulsa sophomore. Second row: Program Chairperson, Melva Tipton, Spencer sophomore; Student Senate Representative, Janet Daniels, Lawton sophomore; Historian, Angela D. Smith, Tulsa sophomore; Executive Chairman, Rosie L. Shumate, Memphis sophomore.

## Afro-American Club

### Members

Ava Gainer  
 Ella Jean Barnes  
 Karen Ferguson  
 JoAnn Gist  
 Brian Clytus  
 Lynne McClellar  
 Beki Sims  
 Frankie Gainer  
 Kenneth Ford  
 Kevin Trotter  
 Steve Clytus  
 Merle Ashley  
 Treva Gainer  
 Herman Smith  
 Ellis Evans  
 Carolyn Steward  
 Edward Blackman

Angela Smith  
 Melva Tipton  
 Gracie Smith  
 Janet Daniles  
 Nancy Smith  
 Steve Hill  
 Valorie Bagby  
 Valerie Miles  
 Marnite Jones  
 Lisa Myers  
 Rosie Shumate  
 Umaru Ise  
 Charles, Gladley  
 Hollis Griffin  
 Lasre Odeleye  
 Rudy Pike  
 Michael Oyedokun, Sponsor



Rosie Shumate, Memphis, served as homecoming queen candidate for the Afro-American Club.



# King Lear



The King shuns Kent, Jerry Erwin, after taking up for Cordelia, Kim Herman.



The time has come for Edmund, David Payne, to choose between the two daughters, Patti Beth Roberts, and Angela Ford.

"Lear" is a double story of the heartbreak found in the generation gap. It also addresses the common tragedy of decline, old age, senility and death. Edmond, the bastard son of Gloucester, betrays his father and half brother because he resents the unfairness of his father's treatment. Goneril and Regan, Lear's two oldest daughters, hate their younger sister Cordelia and they gloat when she falls into disfavor and banishment.

Misplaced trust creates tragedy. Lear banishes Cordelia who really loves him because she won't play the "I love you" game like her older sisters. He then gives all he has to the lying older sisters because they say they love him. Only after he lives with them does he learn the truth about the resentment his daughters harbor towards him. Gloucester does the same foolish thing when he believes the lies of Edmond about the innocent Edgar. King Lear offers some problems for the modern day audience. Shakespeare's theatre employed several conventions which are foreign to us today. For example, Edgar, when he finds himself a fugitive, disguises himself as a mad beggar. In Shakespeare's day mad men were allowed to wander the country begging for food. Since people believed these unfortunates to be possessed by devils the mad men were shunned. Still to the modern audience the possibility of a father not recognizing his own child when he is close enough to touch him seems a little silly.



# Life

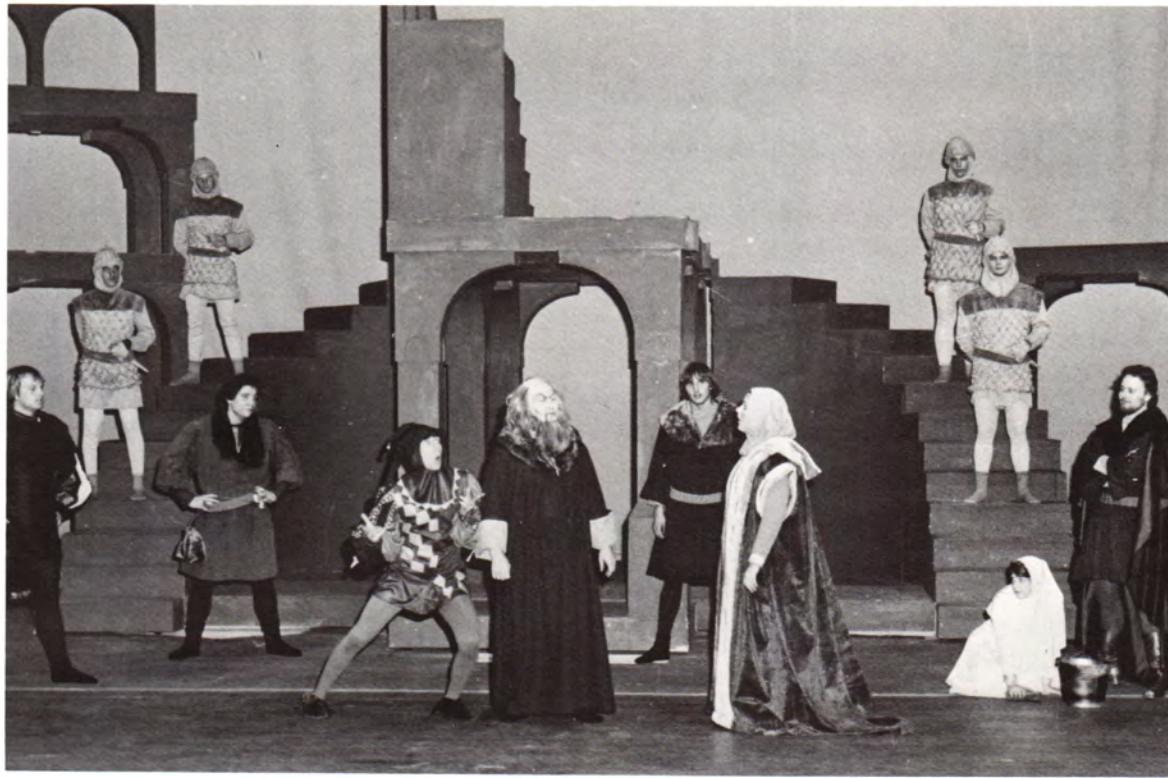

The King is angered by his daughter Goneril, Angela Ford.



Dale Justice, Kim Herman, and Tony Kizer give support as the King becomes weak.

## CAST LIST

King Lear .....	Don Nichols
France .....	Martin Burch
Burgundy .....	Marvin Stout
Cornwall .....	Keith Chrismon
Albany .....	Brad Day
Regan .....	Patti Beth Roberts
Goneril .....	Angela Ford
Cordelia .....	Kim Herrmann
Kent .....	Jerry Erwin
Gloucester .....	Bob Scott
Edgar .....	Chuck Caves
Edmund .....	David Payne
Curan .....	Chris Long
Oswald .....	Bobby Reynolds
Old Woman .....	Julie Balletto
Serving Girl .....	Julie Tattershall
Doctor	
Gentleman .....	Tony Kizer
Fool .....	Dale Jestice

Ladies — Laura Anderson, Julie Tattershall,  
Vicki Crown, Julie Balletto

Gentlemen — Dale McHard, Martin W. Ogle,  
Tony Kizer, Marvin Stout

Servants — Glen Arnold, Laura Anderson,  
Lary Barrett, Vicki Crown, David  
Myers, Larry Hawkins

Soldiers — Larry Barrett, Greg Laipple, Larry  
Hawkins, David Myers, Scott  
Erwin, David Erwin.



# The Sound of Music

*The Sound of Music*, the delightful Rodgers and Hammerstein stage musical, is distinguished by its popular appeal. This held true with the three performances run in December which played to full houses in the Fine Arts Theatre on campus at NEO A&M College.

The story plot of *The Sound of Music* revolves around a young girl, Maria Rainer, who leaves Nonnberg Abby, a Catholic convent, to become a governess to the Captain Von Trapp family. Her love for the seven Von Trapp children and her love for singing immediately wins them over. Not only does she win over the children but their father, the Captain, as well who has been a widower since the death of his wife and mother of the children.

The setting of the story is in Austria in 1938 at the time the German military forces were overrunning Western Europe. The successful marriage of the Captain and Maria is interrupted by the German military machine which tries to force the Captain back into the navy under their command. The play ends with the successful escape of the Von Trapp family over the alps to freedom.

## The CAST

Maria Rainer .....	Jenny Curran
Sister Berthe .....	Laurie Jackson
Sister Margaretta .....	Luann Moore
The Mother Abbess .....	Mary Susan Whaley
Sister Sophia .....	Patti Ellis
Captain Georg von Trapp .....	Tim Garrison
Franz .....	Brad Day
Frau Schmidt .....	Angela Ford
Liesl .....	Sheila Graham
Friedrich .....	Chris White
Louisa .....	Shawn Campbell
Kurt .....	Scott Stowell
Brigitta .....	Viola Holland
Marta .....	Stephania Campbell
Gretl .....	Gina Stowell
Rolf Gruber .....	Bobby Reynolds
Elsa Schraeder .....	Patti Beth Roberts
Max Detweiler .....	Tony Kizer
Herr Zeller .....	Chuck Caves
Baron Eiberfeld .....	Marvin Stout
Baroness Elberfeld .....	Juli Balletto
A Postulant .....	Arrahwana Woolman
Admiral von Schreiber .....	Bob Umbarger
Nuns, Movices and Postulants:	Vicki Crown, Janie Hartgrave, Brenda Hilyard, Laurie Jackson, Becky Smith, Lee Ann Coyne, Denise Kemp, Juli Balletto, Angela Ford, Mary Ford, Arrahwana Woolman, Cecilia Foust, Luann Moore, Debbie Jackson, Patti Ellis

Guests of the Party: Denise Kemp, Brenda Hilyard, Juli Balletto, Debbie Jackson, Marvin Stout, Bob Umbarger, Glen Arnold.

Contestants of the Festival: Soloist: Vicki Crown; Trio: Lee Ann Coyne, Debbie Jackson, Brenda Hilyard.

German Soldiers: Chuck Caves, Marvin Stout, Brad Day, Bob Umbarger, Bobby Reynolds, Glen Arnold.



Nuns in the play are, from the left, Sister Margaretta, Luann Moore; Sister Sophia, Patti Ellis; Sister Berthe, Laurie Jackson; and Mother Abbess, Mary Susan Whaley.





The Von Trapp family includes, from the left, Captain Von Trapp, Tim Garrison; Maria Rainer, Jenny Curran; Gretl, Gina Stowell; Liesl, Shiela Graham; Marta, Stephania Campbell; Louisa, Shawn Campbell; Kurt, Scott Stowell; Friedrich, Chris White; and Brigitta, Viola Holland.



One scene from the *Sound of Music* included, from the left, Captain Von Trapp, Tim Garrison; Elsa, Patti Beth Roberts; Frau Schmidt, Angela Ford; and Franz, Brad Day.



# Masquers Club

Masquers Club is the theatre and drama club of NEO. This club furthers the interests of students in acting or other theatrical abilities and gives them the opportunity for participation in play productions.



Serving as officers for the Masquers Club are, from the left, Tony Kizer, Student Senate Representative; Teresa Hall, Secretary; Shirl White, Sponsor; Patti Beth Roberts, Treasurer; and Dale Jestice, President.

# Native Americans Club



The purpose of the Native Americans Club is to promote an appreciation and understanding of American Indian culture and to provide social contacts for all students interested in the American Indian.

Serving as officers for the 1980-81 Native Americans Club are, front row, left, David Tyner, Vice-President, Dewey; Rob GoodTracks, Student Senate Alternate, Tahlequah; Carey Skye, Secretary, Dewey; Marla Pate, Student Senate Representative, Miami; Sandra Ray, Treasurer, Picher. Back row: James Gray, President, Pawhuska.



# Phi Theta Kappa

Life

Phi Theta Kappa is a national honorary scholastic fraternity which recognizes intellectual achievement in American junior colleges. The purposes of PTK are the promotion of scholarship, the development of leadership and service, and the cultivation of fellowship among junior college students.



Loretta Horn served as homecoming queen candidate for Phi Theta Kappa.



The officers are, from the left: Alan McQuigg, 3rd Vice-President, Miami, sophomore; Deanna Iseminger, Reporter, Cheyenne, sophomore; Monte Thacker, 1st Vice-President, Tulsa, sophomore; Donna Spencer, Secretary-Treasurer, Stilwell, sophomore; Kay Rose, President, Miami, sophomore; Charles Reilly, Student Senate Representative alternate, Tulsa, sophomore; Kathy Williams, 2nd Vice-President, Ripley, sophomore; and Kim Gailey, Student Senate Representative, Miami, sophomore.





# Business Club

The Business Club is organized to give the business majors of the college an area for academic and social activities pertaining to the specific interest of the student involved. The yearly activities are according to the interest shown by the club leadership and the membership.

The homecoming queen candidate for the Business Club was Ellen Shepherd.



Serving as officers for the 1980 Business Club are left: DeAnna Wilson, Student Senate Representative alternate, Fairland, freshman; Debbie O'Bar, Vice-President, Miami, freshman; Gayle Emondson, President, Grove, sophomore; Susan Hotfelt, Secretary-Treasurer, Afton, freshman; Nina Barnes, Reporter, Grove, sophomore; and Lavanda Goins, Student Senate Representative, Fairland, freshman.





Serving as officers for the 1980 Drafting and Design Club are left Debbie Anderson, Secretary; Chuck Ritchey, President, Steve Lewis, Treasurer, and David Redick, Vice-President.



Stacy Robertson was the homecoming queen candidate for the Drafting and Design Club.

## Drafting and Design Club

Recognizing that education training of designers and draftsmen is of a significant importance to industry and the profession, the AIDD has established a program for evaluating curricula leading to the certification of schools offering satisfactory curriculum in design and drafting.



# Cheerleaders

The 1980 Norseman cheerleaders are, front row left: Debbie Mills, Cushing, freshman; Charel Remington, Bartlesville, sophomore; Chris Converse, Miami, sophomore; Theresa Lagers, Claremore, freshman. Middle row: Jean Pendgraf, Ardmore, freshman; Ginger Westmoland, Tulsa, freshman; Bonnie Purser, Barnsdall, freshman; Deanna Peaster, Claremore, freshman. Back row: Melva Tipton, Oklahoma City, sophomore; Debra DeMeir, Bartlesville, freshman; Treva Gainer, Tulsa, sophomore; and Jan Mantle, Miami, Freshman.



Theresa Lagers was the homecoming queen candidate for the cheerleaders.

Cheerleaders are organized for the purpose of furnishing the leaders of school spirit and enthusiasm.



# Life



Enthusiasm shown by the cheerleaders adds to school spirit.

Cheerleaders represent NEO at the various varsity athletic events. This role is sought by numerous applicants each year at the beginning of the school term. Applicants practice for several days, and then they present their talents to a selection committee composed of faculty and students. Final selection for this highly sought role is then determined. Yearly activities include not only home events, but also events off campus.



Wrestling cheerleaders for 1980 are, front row left: LeAnn McCullogah, Jana Cook, and Lisa Owens. Second row: Lynn Potter, Karen Eleck, and Lynda Poffen. Third row: Glenda Finnell. Back: Sareva Barr.



# Norse Stars



The 1980 Norse Stars include, from the left, front row, Stacey Irvine, Lori Snider, Cindy Wright, Lisa Grimes, Terre Stockstill, Kathy Ashley, Diane Smith, Kelly Thompson, Leslie Woodruff, Tracy Trout, Debbie Decker, Kim Younger, Cathy Weissenbach and Sally Moore. Back: Lisa Arneeher, Janet Bowling, Dina Grunden, Pam Weissenbach, Sam Robison, Rhonda Newton, Sherri Scott, Beverly Miller, Malinda Bullington, Janet Daugherty, Johnie Watson, Brenda Hill, Sally Cox, Kathy Grass, Nancy Hoopert, and Tracey Patterson.



Homecoming queen candidate representing the Norse Stars was Cathy Weissenbach.



Any activity would be enhanced by this group of Norse Stars.



# Life



The Norse Stars use a sailor routine for an indoor performance.



This trio of Norse Stars poses patiently for the photographer.



The Norse Stars are performing at the NEO homecoming football game.



# Norse Stars



Shirl White attempts to mimick the routine used by the Norse Stars and encounters vigorous laughter.



Posed for a portrait are Norse Stars Beverly Miller and Tracy Trout.



Wearing big smiles for this picture are Norse Stars, front row, from the left, Sandy Moore and Lisa Grimes. Second row includes Sherri Scott, Tracey Patterson, and Janet Daugherty.



Forming a triangle are some Norse Stars. They are, front row, from the left, Lori Snyder and Kim Younger. Second row includes Johnie Watson, Sally Cox, and Kathy Ashley.



# Band

# Life



The Northeastern Oklahoma A&M orchestra practices each day from 3:00 to 4:00 p.m. in order to provide concerts for area high schools, the community, and the campus. Dr. Robert Swanson is the director.



The NEO A&M College Marching Band includes, front row, from the left, Mickey Roberts and John Heathcock. Second row: JoAnn Gist, Cheryl Smith, Brenda Clifton, Steve Willis, Bill Spicer, Mark Ross, Kevin Cornog, Susie Bernd, Kelly Kise, LeeAnn Coyne, Becky Smith, Debbie Jones, Tammy Lair, Lorraine Chamberlain, and Gail Loftin. Third row: Dee Anna Leaton, Lynn Peterson, Tim Garrison, Anita Green, Sherri Tipton, Cheryl Connor, Coral Stricklin, and Becky Sims. Fourth row: Helen Bresson, Pam Kamalakis, Christy McGlone, Mandy Wilson, Karen Ferguson, Melody Berry, Mary Hembree, Patty Agee, and Debbie Leaton. Fifth row: Gail Simms, Greg Gilbert, Michael Ramsey, Rick Albin, Stacey Garvin, Eric Wilks, James Morrill, Marjie Van Hoose, and Chuck McMullin. Sixth row: Robert Sanders, Ed Penner, Scott Ray, Bobby Reynolds, Tommie Jean Evans, Ronnie Rorrest, and Maria Minson.





# Band

The homecoming queen candidate representing the band was Leann Coyne.



Serving as members of the 1980 Norsemen Flag Corp at NEO are, from the left, Jerie Blackburn, Tulsa; Kim Mangum, Pennsville, New Jersey; Maria Minson, Commerce; Gail Simms, Tulsa; Tammy Lair, Cushing; Debbie Leaton, Copan; DeAnna Leaton, Copan; Helen Bresson, Bartlesville; and Beki Sims, Tulsa.



The marching band's brass section is made up of, front row, from the left, James Morrill, Perry; and Marjie Van Hoose, Fairland. Back row: Greg Gilbert, Miami; Stacey Garvin, Sapulpa; Eric Wilks, Afton; Michael Ramsey, Bartlesville; and Rick Albin, Grove.



# Life



Comprising the Norsemen Drum Corp in the marching band are, from the left, Steve Wellis, Len-  
apah; Bill Spicer, Grove; Mark  
Ross, Miami; Kevin Cornog,  
Miami, Suzy Berud, Pawhuska;  
Kelly Hise, Perry; Becky Smith,  
Miami; and Lee Ann Coyne, Miami.

Playing trombones in the marching band  
are, from the left, Bobby Reynolds, Perkins;  
Scott Ray, Adair; Jeff Birdsong, Quapaw.  
Back row: T. J. Evans, Perkins; Ronnie  
Forrest, Barnsdall; Gene Keepper, Jasper;  
Kerry Fulton, Miami; and Tim Wells, Miami.



Playing flutes in the marching band are,  
front row, from the left, Christy McGlone,  
Catoosa; Mandy Wilson, Afton; Patty Agee,  
Sapulpa, Mary Hembree, Chouteau; Pam  
Kamalakis, Oologah; Karen Ferguson, Tulsa;  
and Melody Berry, Tulsa. Back row: Coral  
Ann Stricklin, Adair; Anita Green, Oologah;  
Tim Garrison, Galena; Sherri Tipton, Afton;  
Cheryl Conner, Catoosa; and Lynn Peterson,  
Fairland.



# A Capella Choir

The A Capella Choir is an organization which is open for enrollment by any NEO student. The choir performs choral literature from a variety of periods and genres. In the course of the year, the choir performed for student assemblies, civic clubs, public schools, and in public concerts. The educational goal of A Capella is to educate the students in the practice of choral singing and acquaint students with choral literature. The choir rehearses four days each week. The director is Bill Hobbins.



Allen, Michella  
 Alvarado, Antonio  
 Anderson, Laura  
 Balletto, Julie  
 Barger, Kim  
 Berg, Cathy  
 Black, Bonnie  
 Blover, Gina  
 Brunk, Cathy  
 Burrus, Steve  
 Caves, Chuck  
 Coleman, Gina  
 Coyne, Lee Ann  
 Cross, Rhonda  
 Crown, Vicki  
 Cummings, Becky

Curran, Jennifer  
 Daniel, Bud  
 Dow, Jeff  
 Ellis, Patti  
 Foust, Cecelia  
 Graham, Sheila  
 Hall, Rory  
 Herrmann, Kim  
 Hilyard, Brenda  
 Holden, Janis  
 Horn, Jennifer  
 Hunsperger, Novaleen  
 Jackson, Debbie  
 Kamakakis, Pam  
 Lee, David  
 Loftin, Gail

Maris, Ross  
 Matthews, Carman  
 McClure, Mark  
 McMullin, Chuck  
 Moore, Luann  
 Morrill, James  
 Neal, R.C.  
 Page, John  
 Parrett, Mark  
 Penner, Edward  
 Perdue, Eva  
 Reed, Kathy  
 Seard, Sharon  
 Shumate, Rosie  
 Smith, Becky  
 Smith, Bobby

Smith, Kellee  
 Sparks, Naomi  
 Spoon, Melissa  
 Stout, Marvin  
 Stroup, Deborah  
 Turner, Jon  
 Turner, Troy  
 Umbarger, Bob  
 Westberry, Cindy  
 Westmoland, Ginger  
 Williams, Debi  
 Willis, Steve  
 Woodruff, Scott  
 Woolman,  
 Arrahwanna



## Calendar Beauties

Each year the Press Club sponsors a group of calendar beauties. The young ladies representing the months of the year are selected from campus organizations with numerous female members. This year the young ladies represent the Bat Girls for the Norse Baseball Team.



Representing the college in the Press Club calendar are, back, left, Sam Robinson, Tulsa sophomore; Melanie Hurt, Barnsdall sophomore; Cathy Weissenbash, Tulsa sophomore; Pam Weissenbach, Tulsa freshman; and Kelly Thompson, Tulsa sophomore. Front: Ladawn Vinson, Tulsa sophomore; Melanie Newberry, Grove sophomore; Mindy Morrison, Tulsa sophomore; Mary Miller, Afton freshman; Susan Hotfelt, Afton freshman; and Brenda Hill, Tulsa freshman.



# Baptist Student Union



The function of the Baptist Student Union is to promote the religious growth and spiritual development of individual students through *Bible* study, worship, and fellowship.

Sophomore BSU officers are, front row, left, Tammy Parker (out reach), Kay Rose (Worship), Lori Horn (Activities), Glenda Myers (Growth), Kim Gailey (Communications), and Kimily Waldron (Missions). Back row: Jeff Johnson (off campus), Steve Lewis (Internationals), Bill Melton (Athletes), F. Scott Harvell (Internationals), Bobby Smith (Worship), Robert Heape (Special Ministries, and Frank Morris (President)

## Norse Campus Ministry

The Norse Campus Ministry is a group of persons who want a Christian presence at Northeastern Oklahoma A&M College, and they believe Christian presence means involvement in campus life and in all of life. The Norse Campus Ministry seeks to prepare persons to understand Christian faith and to understand the issues of our day in light of our faith.



Keith Spaulding - Director of Norse Campus Ministry



Officers for the Norse Campus Ministry are, front row, left, President Jennifer Horn, Student Senate Representative Sammy Keith, and and Secretary Rhonda Jones. Standing: Student Senate Representative Kellei Smith. Not pictured is Treasurer Linda Singleton.



# Automotive Club

Life



The Automotive Club encourages all automotive technology students to participate in its activities, provide ties between automotive technology and industry, and promotes active participation in other school events.

Serving as officers for the Automotive Club are, from the left, Jim Grafmiller, Secretary; Jim Mitchun, Student Senate Representative; Rod Langley, Welch, Vice-President; and Ron Tucker, President.

# Norse Wind



Editors for the 1980-81 *Norse Wind* are, front row, left, Rick Lomenick, Sports Editor; Pam Bushyhead, Managing Editor; Tina Luster, News Editor; and Sonya Bell, Editorial Editor. Back row: Janice Beaty, Features Editor; and Jean York, Features Editor.



# Norse Wind



Shown at a planning session are, left, Janice Beaty, Features Editor, Joey Abernathy, Features Reporter, Sara Wolf, Features Reporter, and Jean York, Features Editor.



Pam Bushyhead, Managing Editor, looks on as Tina Luster, News Editor, works on a story.

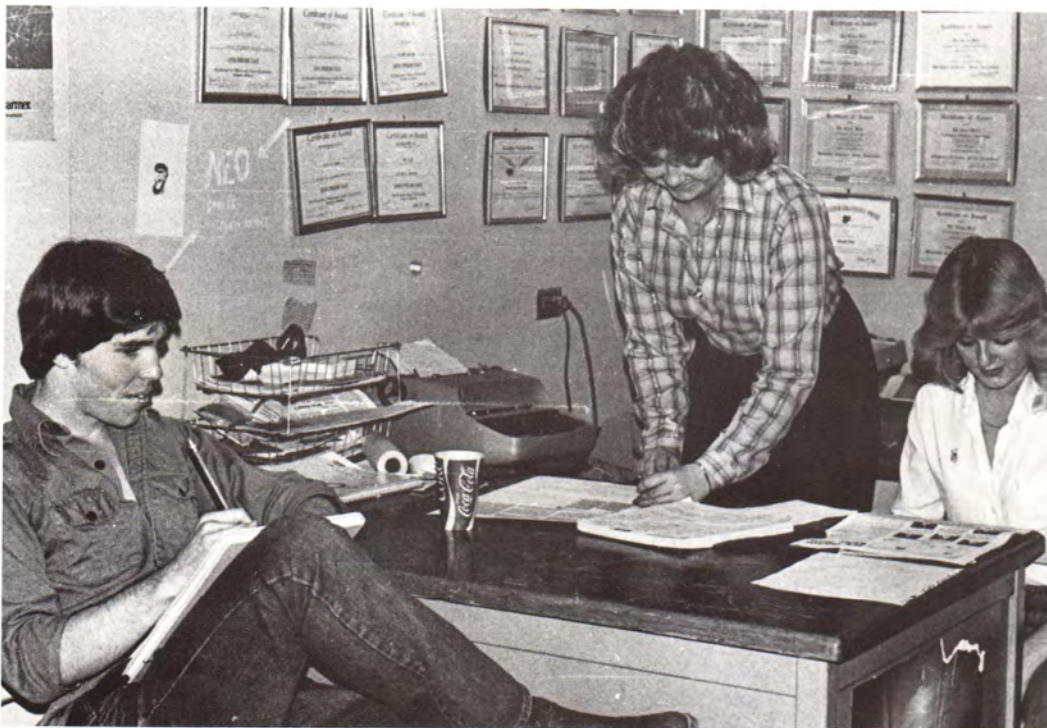

Busily at work are Norse Wind Staff members, from the left, Charles Ables, Cartoonist, Sonya Bell, Editorial Editor, and Julie English, Editorial Reporter.





Posed in the dark room are the Norse Wind photographers, from the left, Dale Eversole, Steve Kirby, Brenda Funk, and Lori McElroy.

# Life

The Norse Wind is a student publication providing practical experience in journalistic procedures. Students apply the principles of sound journalism learned in the classroom by becoming involved in the technical structure of the actual newspaper, thus gaining beneficial work experience.



Working on the sports section are, from the left, Rick Lomenick, Sports Editor, and Steve Hill, Sports Reporter.

## Norse Wind

**Pam Bushyhead**  
Managing Editor

**Tina Luster**  
News Editor

**Jean York**  
Features Editor

**Joey Abernathy**  
Features Reporter

**Steve Hill**  
Sports Reporter

**Charles Ables**  
Cartoonist

**Brenda Funk**  
Photographer

**Jean Ann Jaynes**  
Advertising Manager

**Gloria T. Pollok**  
News Reporter

**Janice Beaty**  
Features Editor

**Sarah Wolf**  
Features Reporter

**Sonya Bell**  
Editorial Editor

**Steve Kirby**  
Photographer

**Dale Eversole**  
Photographer

Member of the  
ASSOCIATED  
COLLEGIATE  
PRESS



**Salina NoEar**  
News Reporter

**Claire Sappington**  
Features Reporter

**Rick Lomenick**  
Sports Editor

**Julie English**  
Editorial Reporter

**Lori McElroy**  
Photographer

**Greg Turner**  
Photographer

**Monty Franks**  
Advisor

Opinions expressed in the Norse Wind are not necessarily those of the NEO student body, faculty, or administration. All letters to the editors are approved by the Editorial Board, opinions expressed in the by-line letters are those of the individual writer. All submitted letters must be signed. The staff reserves the right to edit all copy to conform journalistically.

Published every week throughout the school year except on holidays, at Northeastern A & M College, Miami, Oklahoma, 74354. Third class postage paid at Miami, Oklahoma. Members of the Oklahoma Collegiate Press Association. Local ads call 542-8441, ext. 296.



# Viking Staff



Brenda Hilyard (Left), assistant editor, and Earlene White (right), editor, examine layouts for final proofing before shipment.



Richard Hulseley, staff photographer, uses his extra time to assist in initial layout designs for sports.



Theresa Wagner, design and layout editor, types copy to verify the space needed on one particular page.



# Life



Jack Rucker sponsor, looks on as Susan Lahmeyer, typist, and Carmen Christianson, design and layout, draw layouts.

The *Viking* staff works to record the events of the year on campus through pictorial and copy techniques. Members of the staff gain experience in publication procedures, but also become better acquainted with all aspects of the campus. Efforts are made to involve as many individuals and facets of campus life as possible to create a student-centered publication. Approximately 3,000 man hours are involved in the production of the 1981 *Viking*.

Other contributors to the development of the 1981 *Viking* are Charles Ables, Wina Burleson, and Tammy Lair. The staff would also like to express their appreciation to Mr. Rucker for all of his patient help.



Mr. Rucker discusses the techniques and ideas for a successful yearbook with Bob Welch, area advisor for Walsworth.



# Aggie Society



Officers for the Aggie Society are, left, Jodi Burgin, Secretary, Tammy Parker, Student Senate Representative, Deanne Snelson, Student Senate Representative Alternate, and Deanna Iseminger, Treasurer. Back: Luther Prather, Sergeant-of-Arms, Kelly Kissee, Princess, and Monty Layton, President.

The Aggie Society is an organization of students majoring in any field of agriculture or related fields. Emphasis is placed on acquainting the student with those areas of agriculture outside classroom presentation.

## Members:

Rod Williams  
Jimmy Lee  
John Kirkpatrick  
Debbie Mills  
Brad Meyers  
Mike Neighbors  
Randall Mills  
Kenny Leatherwood  
Jay McLemore  
Mark Mosher  
John Leven  
Jody Maxwell  
Brad Hicks  
Ronnie Sallee  
Greg Morrisett  
William Kelly  
Johnathon Rich  
Michael Poteet  
Jim Singleton  
Danny Alsup  
Randy Watkins  
Donna Simmons  
Allen Smith  
Steve Sizemore  
Kevin Riff  
Toney Grim  
Jason Roussetot  
Kenny Reed

Bobby Thayer  
Card Sappington  
John Simms  
Craig Spence  
Eddie Witte  
Dirk Thompson  
Jeanne Thompson  
Kevin Wright  
Hubert Bates  
Tony Cole  
Bob Coffey  
Charles Atkinson  
Lee Compton  
Tom Peelen  
Sam Carnes  
James Currer  
Joe Bob Campbell  
Jerry Antrich  
Stan Genly  
John Jones  
John Kinion  
Steve Holstein  
Gary Kimbrell  
Montana Jeffries  
Don Thornton  
Randy Holm  
Peter Stongeby  
Todd Johnson

Haskell Ledlock  
Doug Holm  
Stan Corn  
Peggy Mooneyham  
Neva Armontrout  
Cynthia Stout  
Sherri Stephens  
Sheri Utsler  
Bart Allen  
Hesam Iranisparast  
Enayat Javadi  
Roger Moore  
Kevin Hafner  
Monty Layton  
Clayton Burford  
Deanne Shelson  
Deanna Iseminger  
Jim Wilkins  
Jeff Falkenstein  
Dee Jones  
Lisa VanZandt  
Jodi Burgin  
Laurel Brown  
Steve Sherer  
Erwin Ellerbeck  
Sonya Bell  
Claire Sappington  
Don Baker

Kelly Kissee  
Kristi Krenz  
Luther Prather  
Justin Cowan  
Steve Bartholomew  
Sheri Scott  
Jessie Waller  
Wes Johnson  
Steve Lamar  
John Mackinlay  
Kelly Kays  
David Thurn  
Debbie Jackson  
Robert Cooper  
Rita Caran  
Diane Rexwinkle  
Scott Campbell  
James Pruet  
Preston Sellers  
Earl Williams  
Paul Williams  
Buddy Scott  
Tammy Parker  
Dan Hayes  
Joe Parker  
Mike Sneden  
Theresa Wagner



# Livestock Judging Team

Life



The Judging Team for the first semester includes, first row, left, Jodi Burgin, Robert Cooper, and Justin Cowan. Second row: Kevin Hafner, Tony Yates, and Jarold Callahan, coach. Third row: Jeff Falkenstein and Chris Bulling. Fourth row: Monty Layton and Jim Wilkins. Team accomplishments for the first semester were first team at Shreveport, first team at Manhattan, tie for second team at Kansas City, and second team at Louisville.

NEO Livestock Judging Teams have achieved national prominence since the beginning of the Division of Agriculture. Outstanding students contribute to this tradition and pride by continuing to achieve and dominate other teams.

The judging Team for the second semester includes, front, left, Tony Yates, Jodi Burgin, Diane Rexwinkle, and Kevin Hafner. Back: Monty Layton, Kelly Kays, Jarold Callahan, coach, Jeff Falkenstein, and Jim Wilkins. At Denver the team placed second in overall team standings, high team in sheep, second team in cattle and horses, and fifth in horses. Individual standings were Wilkins, second overall and first horses, Hafner, third overall and second horses, Yates, first sheep, and Kays, first cattle.





# Engineers Club



Serving as officers for the Engineers Club are, from the left, Cecil McNeil, Tulsa, Student Senate Representative; Dave Jones, Miami, Student Senate Representative Alternate; Robert Roselues, Ramona, President; Juli Miller, Miami, Secretary-Treasurer; and Darryl Inbody, Ramona, Vice-President.



Juli Miller served as homecoming candidate for the Engineers' Club

The objective of the Engineers' Club is to familiarize the student with the various fields of engineering by having field trips and guest speakers. The club also helps the student to become better acquainted with the sponsors of the club and to add to his social activities.

## Members

Brian Adams  
 Chuck Anderson  
 Brian Bennett  
 Jack Butz  
 Lee Buzzard  
 Todd Buzzard  
 Kelly Collins  
 Beverly Creswell  
 Mary Elmore  
 Kim Gailey  
 Lisa Haslett  
 Jim Herod  
 Kim Hicks  
 Kenny Hilbert

Kelly Hise  
 Lori Horn  
 Rick Hornak  
 Darryl Inbody  
 Rick Jantz  
 David Jones  
 Lisa Knight  
 Randy Lunsford  
 David Malcolm  
 Meredyth Malocsay  
 Cecil McNeil  
 Juli Miller  
 Tony Mills  
 Maria Minson

Bea Moeker  
 Glenda Myers  
 Phil Penner  
 Luther Prather  
 Al Raper  
 Charles Reilly  
 Mark Ridgley  
 Kay Rose  
 Robert Roselius  
 Carey Skye  
 Robert Vaile  
 Rod VanSandt  
 Dave Walls  
 Richard Wheeler



# Industrial Technology Society

Life

The Industrial Technology Society is a closely organized group of students composed of the vocational technical majors. Included are students majoring in drafting and design, electronics, welding, machine technology, industrial chemistry, and data processing. The purpose of this organization is to unite these students academically through field trips and guest industrial speakers, in addition to uniting them socially.



Serving as officers for the Industrial Technology Society are, from the left, Joni Kordis, Student Senate Representative; Nena Armontrout, Student Senate Representative; Perry Pribble, President; Debbie Anderson, Secretary; and Carmen Christianson, Treasurer. Not pictured is Jana Coble, Vice-President.

## African Association



The aims of the African Association are mutual understanding and promotion of culture to bring peace between the African and American students of NEO.

Serving as officers for the African Association are, from the left, Laure B. Adeleye, President; Umaru Isah, Treasurer; Haruna Isah, Public Relations; and Richard O. Johnson, Secretary.



# Student Senate



Serving as officers for the 1980 student senate at NEO are, from the left, Roger Moore, Senator, Braggs; Barbara Thompson, Treasurer, Dewey; Cathy Weissenbach, Secretary, Tulsa; Sammy Keith, President, Cushing; Debbie Anderson, Vice-President, Dewey; and Dan Hayes, Senator, Poteau.



Members of the Senate listen to issues being discussed at a weekly meeting.

The Student Senate serves as the student governing body on campus. It coordinates all events and grants certain privileges. It has the power to perfect its own organization and amend its own bylaws, represent the Associated Student Body in its relation with the Board of Regents, Administration, Faculty, Alumni, and other persons, organizations of institutions, initiate and foster college traditions and extra-curricular activities, grant club status and privileges to those organizations and groups which properly complete constitution and registration procedures.



# Life

The Student Senate sponsors an annual Christmas party where students attending the college adopt youngsters, not to exceed age 10, from the community and surrounding area. The adopted youngster is treated to a meal at the cafeteria (and sometimes a trip to town for other delightful food treats), given a gift by the student who has adopted him, and, finally, treated with a special visit by Santa. Each year approximately 200 youngsters are adopted.

## Senate Christmas Party



Santa greets a young man with a sack of candy.



Santa is mobbed by young enthusiasts who are adopted by college students for the annual Senate Christmas party. Santa always holds the prime spot with these young people.



# Senate Christmas Party

NEO musicians provide music for the party prior to the arrival of Santa with his presents for all.



Kevin and his partner pose and smile for the camera as they wait for Santa.



Being the center of attention doesn't seem to bother this youngster as he concentrates on his present.



# Life



Not only do the youngsters attend the Christmas party, but one young man moved to center stage with his songs to entertain all.



Who has the most fun? Any observer would see that both younger and a little older all enjoy the gifts received.



# Second Semester Student Senate

On the list of activities for the student senate was obtaining suggestion boxes that will be placed at various points around campus. President Debbie Anderson stated that the boxes are for suggestions from any students for new activities and projects to be considered by the student senate. The boxes will be placed in the Student Union, the Library-Administration Building, and in Shipley Hall.



Heading the student senate for the second semester are the following officers, front row; left: Secretary Tammy Parker, Stilwell sophomore; Treasurer Lesa VanZandt, Pea Ridge, Arkansas sophomore; President Debbie Anderson, Dewey sophomore. Back row: Senator-at-large Randy Lunsford, Caney Valley sophomore; Vice-president Dan Hayes, Tulsa sophomore; and Senator-at-large Roger Moore, Braggs sophomore.



# Sports Illustrated

## Women's Sports Change With the

By Mary Paul  
Sports Editor

"Women's basketball changed tremendously over years in many different ways according to Jack R. Sooter 1952"

Mark Sooter

The increased interest in jogging displayed by a large segment of the community," Kramer concluded.

## Tracksters In Track For

Griddon  
Ark  
In

Making upcoming coach Re build a season Kram

## Intramur Begin Fall Softball

Sign-ups will begin and will run through Aug. 29, for men's

## Fullback Rush

By Rick  
Sp

"James ability and He's the gives that effort in situation," head for starting Ban





# National



Coach Glen Wolfe and Most-Valuable player of the NJCAA Championship game hold the championship trophy.

Long before the kickoff of the 1980 season, the Golden Norse football squad had a rich heritage and winning tradition to uphold and, now, 17 weeks later, the Norsemen stood on the threshold of enhancing a 9-0 regular season with the school's fifth national championship in the illustrious 59-year history of the institution.

Ranked second in the nation by the National Junior Collegiate Athletic Association and first by the California-based J.C. Gridwire weekly publication, the Golden Norsemen traveled across the Red River, Saturday, December 6, to face the number one rated Rangers of Kilgore, Texas, in the fourth annual Garland Chamber of Commerce Bowl game. The 2 p.m. contest in the Garland, Texas, stadium marked the second trip to the bowl by the Norse as well as for the Rangers.



Dr. D. D. Creech smiles a grin of triumph as he stands behind Coach Glen Wolfe at a pep rally to honor the football team.



# Champs

# Sports Illustrated



Members of the Golden Norse football team prior to the 1980 season were, front row, from the left: Mike Ballard, Mike Clark, Scott Case, George Mixon, Eric Keys, Mike Cowart, Cary Wickersham, Coy Maloy, Johnny Johnson, Doug Furnas, Mike Furnas, Ulysses Grant, and Larry North. Second row: Ron Minot, Drue Sowder, Vincert Prince, Ronnie Allgood, Daryl Young, Kelly Goode, Walter Byars, Chris Lane, Keith Smith, Phifer Gibbs, Tod Weder, Leonard Long, Carling Martin. Third row: Carl Sheffield, Clay Smith, Darel Green, Bruce Goodman, Rickey Greene, Richard Wheeler, Larry Sampson, Ken Swails, David Pearson, John Wright, Frank Marsaln, and Stanley Butler. Fourth row: Donnie Bowin, J. D. Duncan, Craig Walker, Wade Issac, Mark Johnson, Eddie Maddison, Daryl Mobley, Greg Wolfe, Larry Munson, James Brinkley, David Williams, and Duane Gunn. Fifth row: Mark Gleason, BoBo Payne, Mike Seabrook, Eric Helveston, Roger Watson, Zontina Jackson, Rusty Harris, Stanley Reid, Mark Matthews, Charles Crook, Ronnie Griffin, and Ralph Lee. Sixth row: Greg David, Mike Reece, John Della Porta, Mitch Bryan, James Chandler, Evan Boren, Tim Butts, Chuck Spurgeon, Scott Shiver, Francis Wheeler, Warren Travers, and Neal Head.



The football squad and coaches group together to signal that NEO is number one in junior college football.



# NJCAA All-American



Mike Furnas  
NJACC ALL-AMERICAN  
DEFENSE



James Brinkley  
NJCAA ALL-AMERICAN  
DEFENSE



Duane Gunn  
NJCAA ALL-AMERICAN  
OFFENSE



Receiving awards at the annual Northeastern A&M football banquet are front, from left, Mike Seabrook, Mark Cleason, Carlen Martin, Darel Green, Mike Reese, James Brinkley, Duane Gunn, and Mike Cowart. At back are Scott Shiver, Doug Furnas, David Pearson, Mike Ballard, Mike Furnas and Roger Watson.



# Sports Illustrated

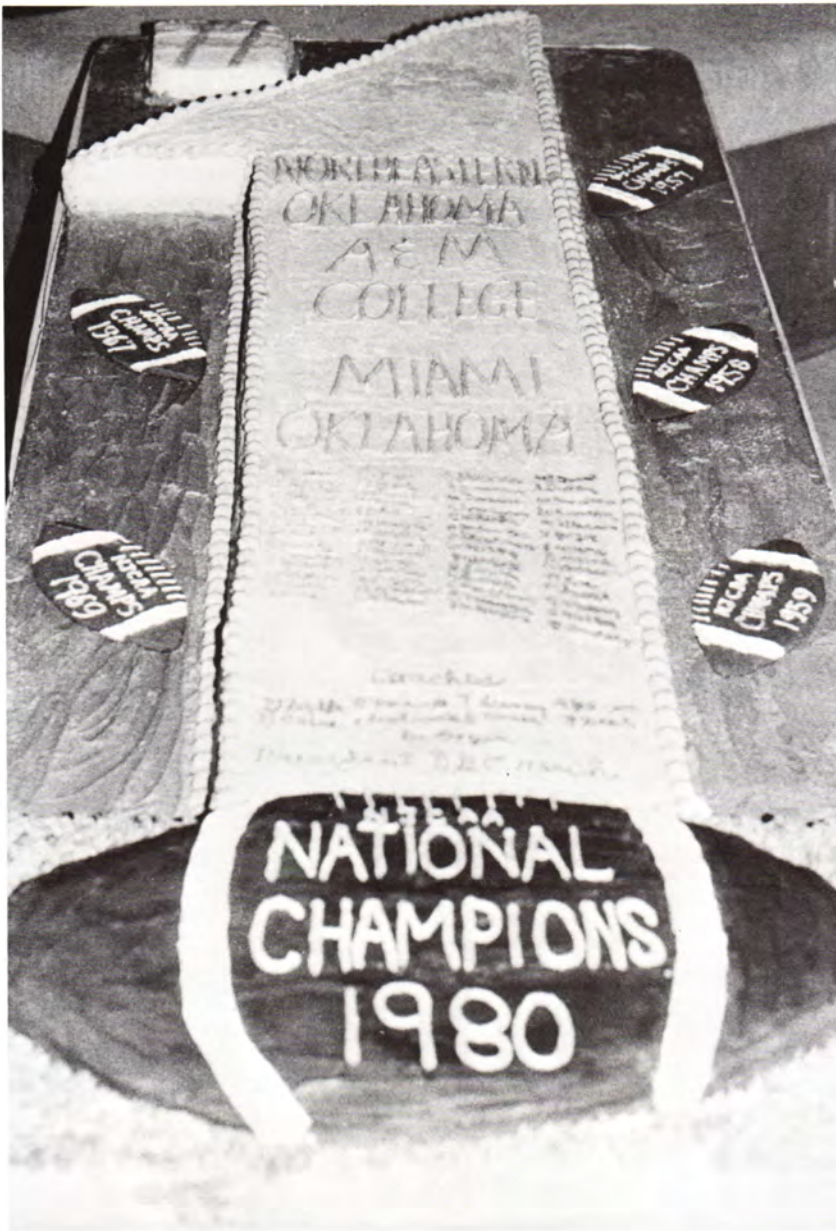

NEO Completed its second undefeated season with ten wins and a NJCAA championship.

NEO - Arkansas JV	18-17
NEO - Hutchinson	27- 3
NEO - Arkansas JV	31-19
NEO - Independence	34- 6
NEO - OSU JV	41-10
NEO - Ranger	47-25
NEO - Garden City	45- 0
NEO - Pratt	14- 7
NEO - Cisco	35-20
NEO - Kilgore	21-14

Varsity football coaches are, below, from the left, front, Robert Maxwell, defensive secondary and Glen Wolfe, Head Coach. Back: Tim Livesay, offensive line, and Bill Yocum, defensive line and linebackers.

Winning the National Junior College football championship was "like a piece of cake" as indicated by this cake baked by the NEO cafeteria for the football banquet.







Mike Cowart breaks away from the defense against Pratt.

Doug Furnas plunges for a touchdown against Pratt.



Mike Cowart scores against Pratt.



# Sports Illustrated



Mike Cowart makes a good rush against Independence.



Duke North has a good punt return against Independence.



# Women's Basketball



The Lady Norse Basketball team includes, front row, left, Sheri Shriver, Carla Hintergardt, Londa Tanner, Becky Cummings, and Lynne McClellan. Second row: Kelly Berry, Jalon Pepmiller, Jody Maxwell, Kelly Hargis, Erin Hammond, Debbie Irwin, and Debbie Endicott. Third row: Margie Allen, Donna Spencer, Lisa Shambles, Tina Conder, Kristi Krenz, and Marilyn Underdown.



Lady Norse forward Tina Conder attempts to avoid a fallen unidentified player as teammate Debbie Endicott (21) moves in to assist.

## 80-81 Schedule

Allen County Community College	Miami
Allen County Community College	Iola
Labette County Community College	Miami
Crowder Community College	Neosho
Labette County Community College	Parsons
Independence Classic	Independence
Connors State College	Miami
Fort Scott Community College	Miami
Connors State College	Warner
Crowder Community College	Miami
Bacone Community College	Miami
Carl Albert Junior College	Poteau
Seminole Junior College	Miami
Westark Community College	Fort Smith
St. Gregory's Junior College	Miami
Oklahoma City Southwestern	Miami
Bacone Junior College	Muskogee
Claremore Junior College	Miami
Oklahoma City Southwestern	Oklahoma City
Seminole Junior College	Seminole
Independence Community College	Miami
St. Gregory's Junior College	Shawnee
Carl Albert Junior College	Miami
Westark Junior College	Miami
Claremore Junior College	Claremore



# Sports Illustrated



Erin Hammond (34) looks for a teammate to pass the ball to following a rebound.

Freshman guard Jody Maxwell (30) goes up for a short-distanced jump shot.

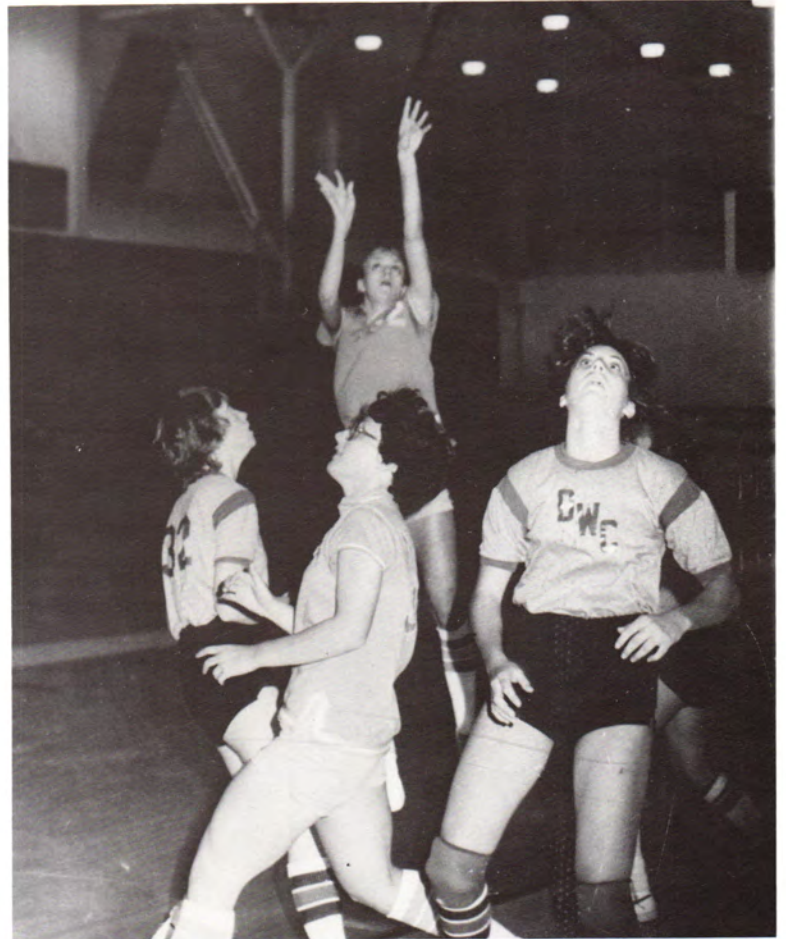

Sophomore guard Jalon Pepmiller (32) attempts a field goal while Jody Maxwell (30) gets into position for the rebound.





Jalon Pepmiller (33) dribbles around a double team enroute to a basket.



Reserve guard Becky Cummings (25) takes off down court after eluding a defender.

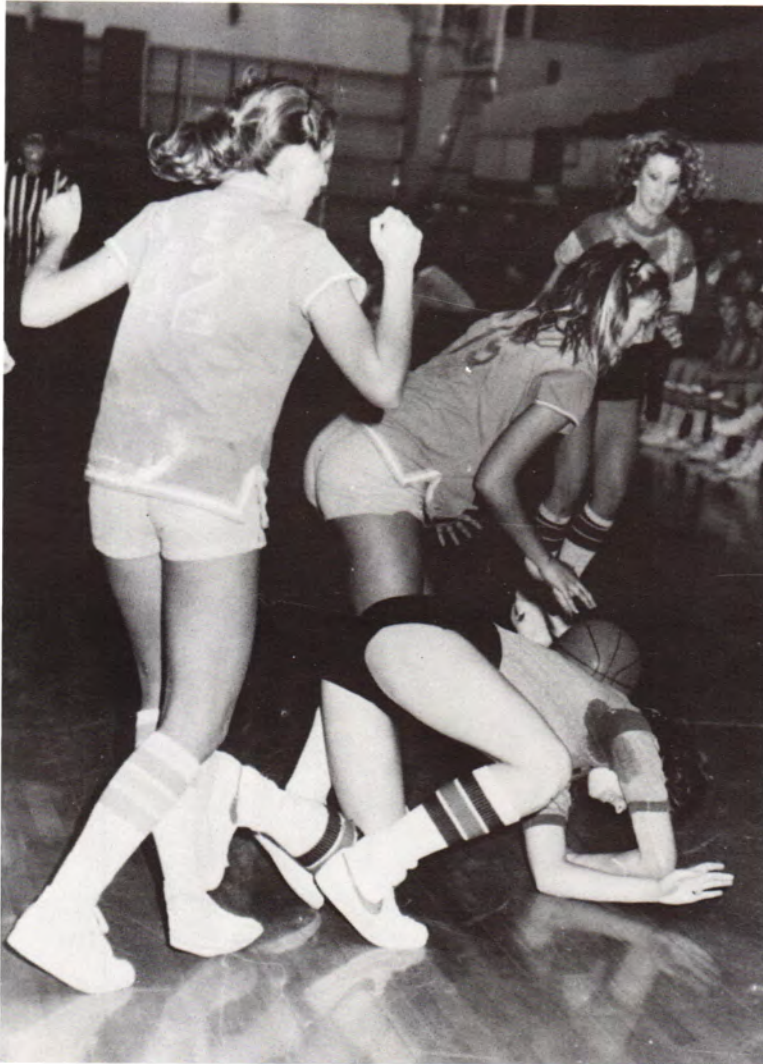

Marilyn Underdown (15) gains control of a loose ball after forcing a turnover.



Debbie Endicott (21) eyes the basket while being closely guarded by a defender.



# Men's Basketball

# Sports Illustrated



The Norsemen basketball squad members are, front, left, Ken Cox, Tony Brown, Fred Taylor, Bobby Howard, Mike Howard, Everett Watson, Willie Porter, and Ed Blackmon. Back row: David Miller, Michael Riley, Vince Singleton, Ricky Jackson, Brian Strother, Carl Williams, Jeff Bennett, and David Allen.

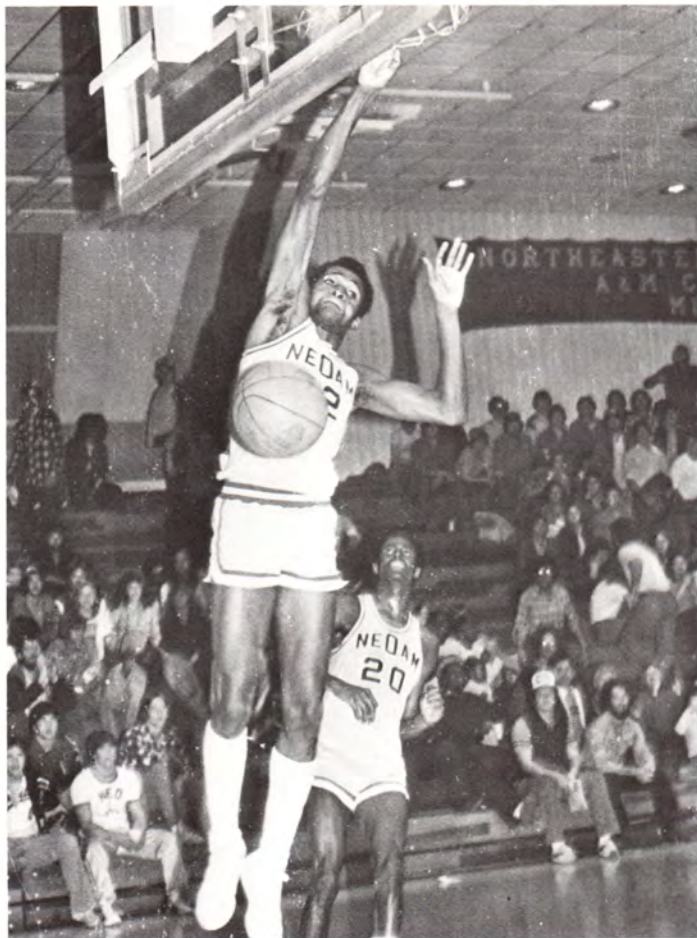

Greg Morrow (32) slam dunks the ball after a fast break.

## 80-81 Basketball Schedule

Ft. Scott Classic	Ft. Scott
Crowder Community College	Neosho
Independence Classic	Independence
Oral Roberts University	Miami
Coffeyville Community College	Coffeyville
Connors State College	Miami
Ft. Scott Community College	Miami
Connors State College	Warner
Crowder Community College	Miami
Oral Roberts University	Tulsa
Bacone Community College	Miami
Carl Albert Junior College	Poteau
Seminole Junior College	Miami
Westark Community College	Fort Smith
St. Gregory's Junior College	Miami
Oklahoma City S.W. (Homecoming)	Miami
Bacone Community College	Muskogee
Claremore Junior College	Miami
Oklahoma City S.W.	Oklahoma City
Seminole Junior College	Seminole
Independence Community College	Miami
St. Gregory's Junior College	Shawnee
Carl Albert Junior College	Miami
Westark Community College	Miami
Claremore Junior College	Claremore





At left, Bobby Howard (22) goes up for a rebound despite getting a forearm from a Coffeyville player. Below, Fred Taylor (11) has a shot rejected during a pre-season scrimmage.

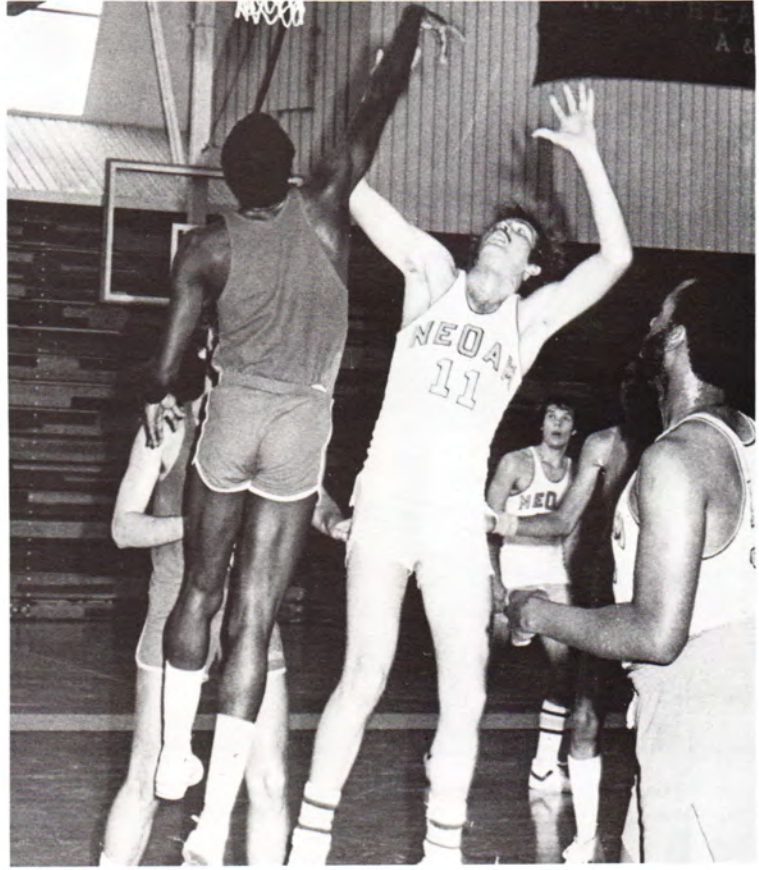

Mike Howard (32) goes airborne enroute to a layup.

Below, David Allen (20) avoids a collision with a Fort Scott player.





# Sports Illustrated



Ed Blackmon (12) shoots a field goal despite the outstretched arm of the opposition.



Ed Blackmon (12) rams the ball home in front of a crowd.



Teammates Mike Howard (32) and Bobby Howard (22) force the opposition's turnover.



# Wrestling

## 80-81 Wrestling Team

150 - Gene Bennett	Hennessey	FR
190 - Donnie Bowin	Vinita	SO
142 - Neil Carpenter	Tulsa	SO
134 - Robert Carpenter	Tulsa	FR
HWT - Kent Fipps	Tulsa	FR
190 - Shaun Frazier	Vinita	FR
HWT - Eric Heveston	Midwest City	FR
142 - Billy Kelly	Skiatook	FR
177 - Alan Lauchner	Vinita	SO
150 - Marvin Lee	Del City	SO
126 - Scott Mattison	Sperry	FR
118 - Joe McWethy	Miami	FR
158 - Bill Melton	Broken Arrow	SO
HWT - Joe Nodine	Miami	FR
118 - Thad Pracht	Guyman	FR
158 - Mike Slack	Tulsa	FR

## 80-81 Wrestling Schedule

NEO Triangular (NEO, Oscar Rose, Crowder) Miami  
 NEO Triangular (NEO, Northern, Garden City) Miami  
 Crowder Tournament, Neosho  
 NORSEMAN OPEN, Miami  
 Johnson County Dual, Miami  
 Johnson County Triangular (Johnson County, Dodge City, NEO), Overland Park  
 CMS Tournament, Warrensburg  
 Crowder Dual, Neosho  
 Labette Dual, Miami  
 Johnson County Double Tournament, Overland Park  
 Northern Dual, Tonkawa  
 Northern Round Robin, Tonkawa  
 Oscar Rose Dual, Del City  
 Regional Tournament, Garden City  
 NJCAA National Tournament, Worthington



(Above) Billy Kelly attempts an escape from a floor position. (Right) Ron Sallee raises his opponent in an attempt for a take down.



Gene Bennett (left) sizes up his opponent, James McCormick from Dodge City.



Neil Carpenter attempts an escape from his opponent John Sonderreger of Forrest Park.



## Varsity Track



The Men's Varsity Track Team includes, left, front, Merle Ashely, Richard Eubanks, Larry Weis, Robert Ryan, Mark Scheaffer, Doug Franklin, and Jay Layman. Back: Shawn Molloy, Mike Clark, Mike Cowart, Robb Goodtracks, Kelly Grimmatt, Mark Fraley, and Randy Smith.

### 1981 Track

This 1981 season has shown a marked increase in participation. This is to be expected with our women's program since we are only in your second year of competition. However, there can be no doubt that our outstanding new facility has in large part contributed to this interest and participation.

Our indoor season has been the most active in terms of participation and success since we have been at NEO. At the midway point of the indoor season we have high hopes of qualifying several men and women athletes for the National Indoor Championships.

Our returning sophomore letter winners have provided leadership in our workouts and our squads have been bolstered with a number of potentially outstanding freshmen athletes. Continued work throughout the season on their part should make this one of the top squads in recent years.



Girl's Varsity Track Team includes, left, front, Meredith Malosay, Jean Pendgraf, and Deann Peaster. Back: Coach Rod Kramer, Cynthia Sheets, De-De Marshall, Barbara Anderson, and Virginia Barnes.



# NEO Baseball Team

Each season the baseball team plays both a fall and spring schedule. The fall schedule provides the team the opportunity to play in approximately 30 games, but the 40 game schedule in the spring is the important schedule, with the team working toward a Region II championship and a chance to work for the National Junior College Championship at Grand Junction, Colorado.



Varsity Baseball team members are, front row, left: Tyler VanHorbeck, Murray Roach, Greg Turner, Larry Radford, Scott Logsdon, Bret Caslavka, Tim Brecht, Greg Bloxom, Dan Polivka, Karl Haus and Merle Dean. Second Row: Mike Herman, Steve Johnson, Greg Griffin, Rodger Hoeltzel, Greg Evans, Tom Dutton, Craig Spence, Craig Philpot, Kelly Bell, Jay Billingsley and Victor Dunn. Third Row: Assistant Coach - Tony Moyer, Eric Campbell, Jim Freie, Jim Herod, Dale Hamblin, Craig Stephens, Richard Cates, Kevin Kirk, Ron Sova, Scott Patterson and Head Coach Mike Clark.



Bunting requires much practice, a good eye, and a steady hand.

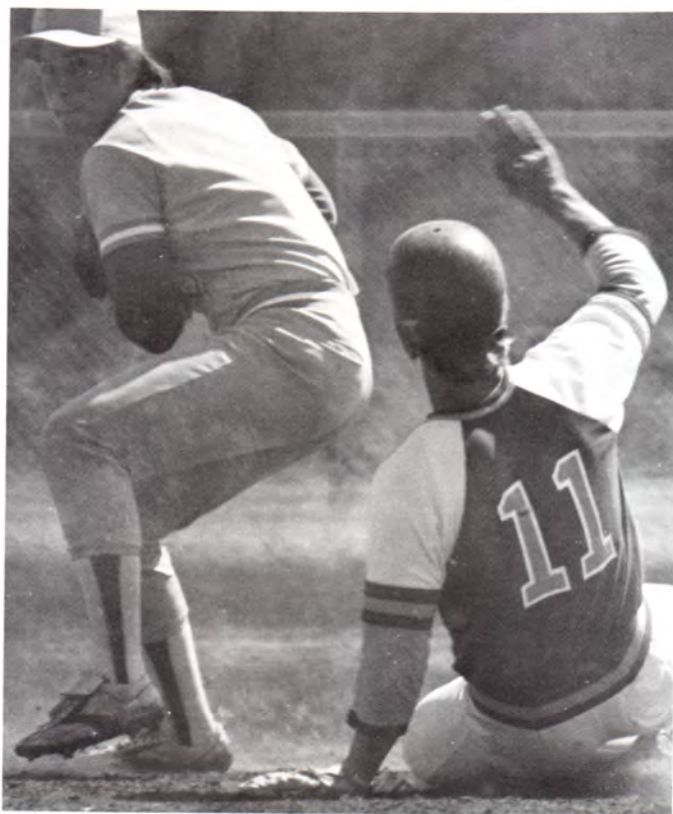

Sliding safely into a base often is determined by the technique used by the base runner.



N.E.U.

# Scholars

Section 3

Who's Who Application  
Available to Sophomores

...Texas where he  
coming to NEO to teach. ...noon, Monday  
LARGENT EARNED HIS  
bachelor of arts degree in history & R  
east

Award Winner  
Enjoys Feeling

Regionals  
Honors S...

poll the  
lege  
er

The Phi Theta Kappa initiation  
services will be Wednesday Oct.  
1, 5:30 p.m. in the faculty  
lounge of the student union,  
students eligible to join.  
Theta Kappa is a national  
collegiate fraternity con  
sisting of men and women  
from all colleges and un  
iversities.

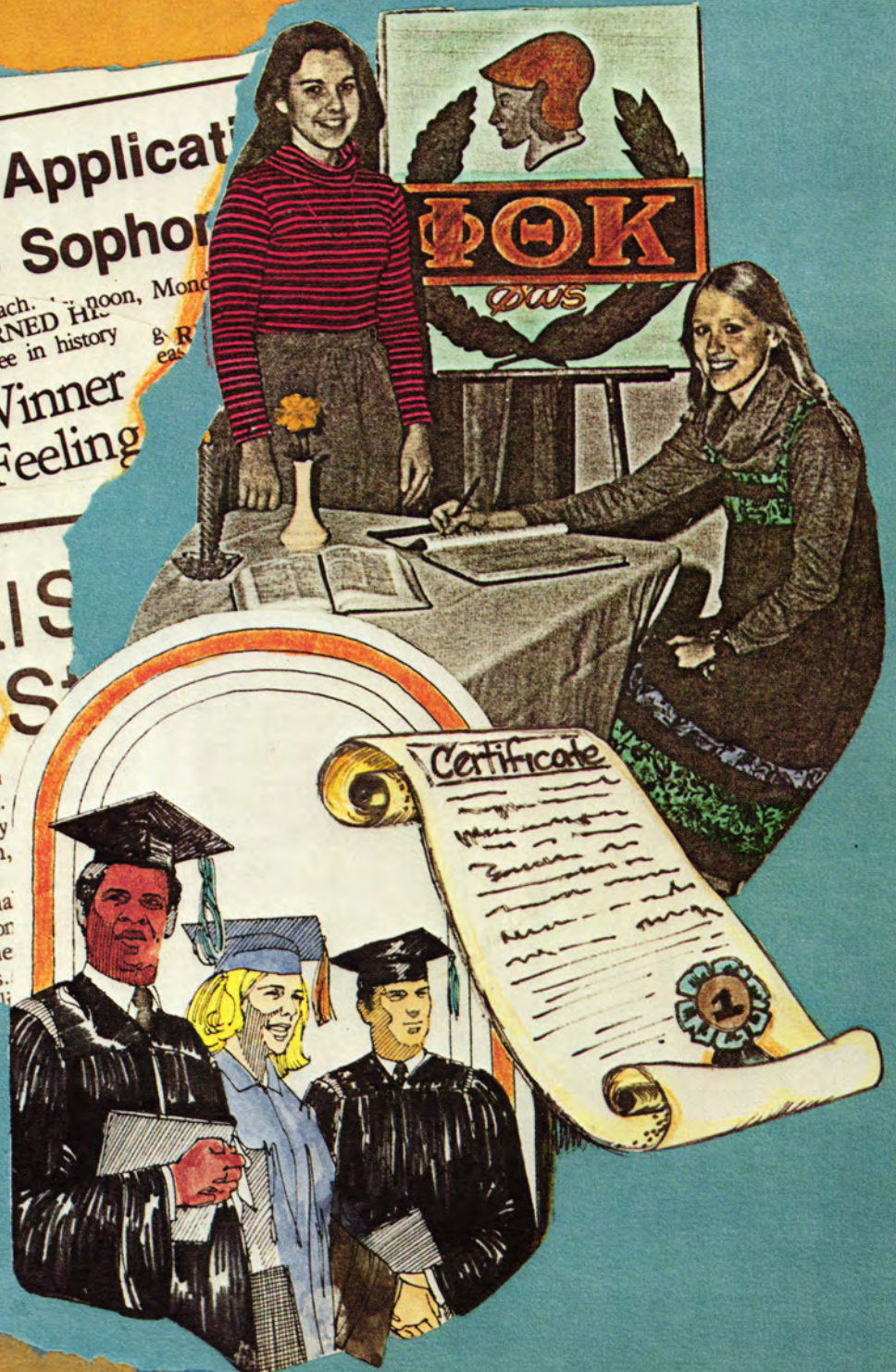



# Homecoming Coronation



Melva Tipton, Spencer, Okla., was crowned as NEO's 1980 homecoming queen at Saturday night's traditional halftime ceremonies.

The sophomore business major represented Dyer Hall in the competition, which included a Thursday night pageant.

Miss Tipton, who was second runner up in the 1979 homecoming contest, was also named Miss Norse Spirit by a vote of her 28 fellow contestants.

The daughter of JoAnn Tipton, Spencer, Miss Tipton has been active at NEO as both a freshman and sophomore.

NEO Student Senate President, Sam Keith, Cushing sophomore, crowned the new queen. Her escort was Wayne Templeton, Tulsa freshman. Zach Leonard, son of Mr. and Mrs. Steve Leonard, and Kim Caskey, daughter of Mr. and Mrs. Don Caskey, served as crown and flower bearer in the ceremony.



# Honors



The queen's royal court included second runner-up Patti Beth Roberts, Grove, a sophomore drama major. The daughter of Mr. and Mrs. Paul E. Roberts, she represented the Masquers.

First runner-up was Cindy Wright, Broken Arrow, a freshman home economics major. The daughter of Mr. and Mrs. Jim Booth, she was spon-

sored by the Home Economics Club.

Queen Melva Tipton, Spencer, is a sophomore business major. The daughter of JoAnn Tipton, she was sponsored by Dyer Hall.

Third runner-up was Lisa Grimes, Picher, a sophomore speech pathology major. The daughter of Mr. and Mrs. Wayne Grimes, she was sponsored by Kah-Ne-You-Ah Hall.



# Homecoming Queen Hopefuls



Vying for the title of 1980 Homecoming Queen at Northeastern Oklahoma A&M College, were these 29 coeds who competed in the first queen pageant. Title hopefuls were, first row, from left: Cindy Wright, Broken Arrow; Rae McSweeney, Miami; Ellen Shepherd, Bixby; Patti Beth Roberts, Grove; Lisa Grimes, Picher; Cathy Weissenbach, Tulsa. Second row: T. J. Evans, Perkins; Lori Horn, Locust Grove; Juli Miller, Miami; Melva Tipton, Spencer; Theresa Lagers, Claremore; Stacy Roberston, Broken Arrow. Third row: Becky Smith, Miami; Mary McWethy, Miami;

Sherri Stephens, Sapulpa; Annette Chin, Jamaica West Indies; Carey Skye, Dewey. Fourth row: Claire Sappington, Greenwood, Mo.; Mary Miller, Afton; Brenda Phillips, Wann; Lorraine Chamberlain, Colcord; Gina Coleman, Claremore; Fifth row: Kim Perry, Commerce, Karrie Shocklay, Quapaw; Marilynn Underdown, Olive; Rosie Shumate, Memphis, Tenn. Not pictured: Kelly Kisse, Springfield, Mo.; LeeAnn Coyne, Miami, and Anne Johnson, Tulsa.



# Wrestling Homecoming

## Honors



Wrestling Homecoming Queen Rae McSweeney (center) reigns with her court, Sally Cox (left) and Sherri Stephens.



Bill Melton escorts her royal highness to the basketball game following her crowning at the earlier wrestling competition.

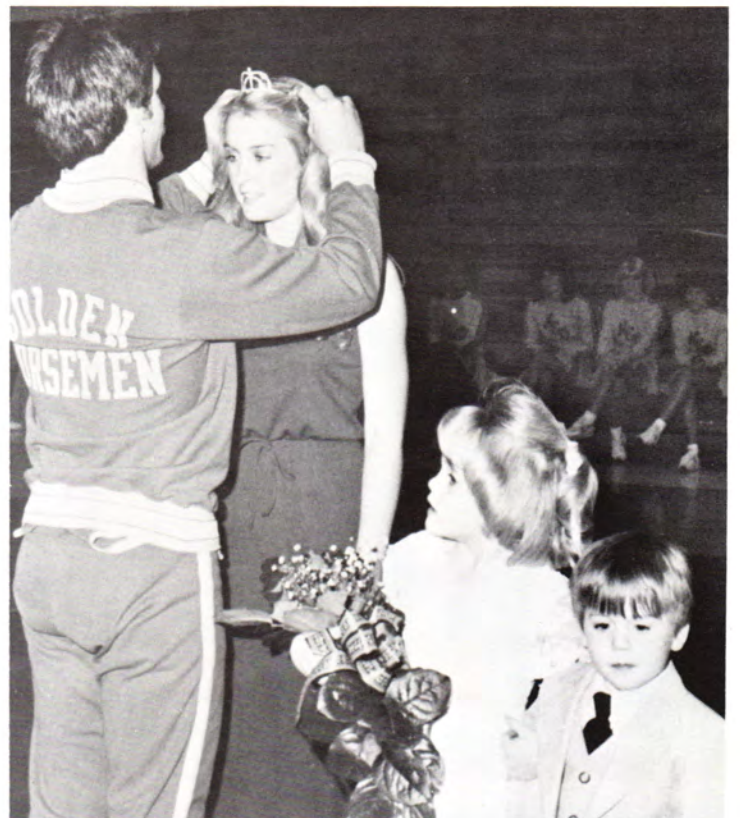

Bill Melton, wrestling captain, crowns Miss Rae McSweeney, 1981 Wrestling Queen, as Niki and Clay Yocum, flower girl and crown bearer watch.



# Basketball Homecoming

Mike Howard, Women's Basketball King, stands with Marilyn Underdown, basketball captain, after he received his coronation gift.



Bobby Howard escorts Miss Karen Ferguson, First Runnerup for 1981 Basketball Queen.



Vince Singleton escorts a smiling Miss Melissa Bailey, 1981 Basketball Queen, to her throne.



# Special Tribute

## Honors

# NEO Highschool Champs Largest High School Basketball Tourney

The Northeastern Oklahoma A&M high school basketball tournament, begun in 1945 and long billed as the largest in the United States, had 11 divisions and a record 84 teams this year.

Eighty of those teams — four drew first round byes — began play with 40 games scheduled at six different gymnasiums.

Boy's teams back to defend their titles are Springfield Parkview in Class 4A; Webb City in Class 3A; Quapaw in Class 2A; and Foyil in Class B. Teams not returning in the boys' division were Riverton in Class 2A and Ketchum in Class A.

Defending champions returning in the girls' division include Miami in Class 3A; Roland in Class 2A; Afton in Class A; Copan in Class A; and Bluejacket in Class B. Roland was placed in Class 3A; and Afton moved up to Class 2A.

Newcomers to the tournament this year include Kansas City Central, Joplin Memorial and Parkwood, Pittsburg, and Wewoka in Class 4A. Teams in boys Class 3A for the first time include Stillwell, Carl Junction, Oologah, and Roland. New teams in Class 2A include Berryhill, Prue, and Hominy.

Teams entering each class include:

Class 4A boys: Springfield, Parkview, Sand Springs, Kansas City Central, Joplin Parkwood and Memorial, Miami, Pittsburg, and Wewoka.

Class 3A boys: Siloam Springs, Stilwell, Carl Junction, Oologah, Westville, Webb City, Nowata, and Roland.

Class 2A boys: Afton, Kansas, Colcord, Monett, Cave Springs, Commerce, Berryhill, Chouteau, Prue, Fairland, Oaks, Galena, Adair, Quapaw, Picher, and Hominy.

Class A boys: Boynton, Welch, Keifer, Copan, Wyandotte, Carney,

Lenapah, and Watts

Class B boys: Alluwe, Delaware, Foyil, Bluejacket, Big Cabin, White Oak, Wann, and Tullahassee Woodson.

Class 3A girls: Sand Springs, Miami, Wewoka, Pawhuska, Nowata, and Roland.

Class 2A girls: Berryhill, Kansas, Westville, Commerce, Colcord, Hominy, Cave Springs, and Afton.

Class A girls: Oaks, Picher, Copan, Chouteau, Fairland, Keifer, Boynton, Quapaw, Watts, Wyandotte, Carney, Lenapah, Welch, and Prue.

Class B girls: Bluejacket, Tullahassee Woodson, Delaware, Wann, White Oak, Foyil, Alluwe, and Big Cabin.

Facilities used included the NEO Fieldhouse, NEO Intramural Gym, Civic Center, Miami High School, Will Rogers Junior High School, and Commerce High School.



Class 4A Champions  
Parkview Vikings  
Springfield, Missouri

BOBBY BROWN  
Norman Dunn  
Stan Hall  
Darren Rankin  
Todd Venable  
Bill Jasinski  
Kevin Bruns  
Robert Vaughn  
Scott Silkwood  
Greg Cavener  
Joe Close  
Mike Wheeler  
Rob Snelling



## Special Tribute

PAT MARTIN  
 C. Sanders  
 T. Breedlove  
 A. Tate  
 K. Owens  
 S. Stondridge  
 M. Knauls  
 R. Castleberry  
 R. White  
 R. Martin  
 J. Roberts  
 J. Casher  
 L. Harris  
 M. Williams



Class 3A Champions  
 Roland Rangers  
 Roland, Oklahoma

DANNY DANIELS  
 Myron Hudson  
 Jose Sparks  
 Gentner Drummond  
 Craig Frazier  
 Ronnie Krashe  
 Al Thorpe  
 Mike Hudson  
 Kevin Miles  
 Charlie Crawford  
 Darren Delong  
 Tom Denny  
 Ty Young



Class 2A Blue Champions  
 Hominy Bucks  
 Hominy, Oklahoma



# Honors



Class 2A Gold Champions  
Afton Eagles  
Afton, Oklahoma

DUANE THOMAS  
David Markes  
Keith Gibson  
Keko Hotfelt  
Randy Chandler  
Jeff Schmeling  
Chris Owens  
Kent Gibson  
Dean Bridges  
Tom Stewart  
John Korb  
Tom Squires  
Steve Cowen  
Kevin Gibson  
Tom Mekis



Class A Champions  
Lenapah Eagles  
Lenapah, Oklahoma

RON CHOATE  
Bobby Walter  
Glen Kastler  
Mike Lamb  
Phillip Eastham  
Tony Matthews  
Robin Lamb  
David Douglas  
Keith Breckenridge  
Wade Lamb  
Joe Clark



## Special Tribute

BONITO GAY  
 JAMES NEWTON  
 Benny Adams  
 Jackie Johns  
 Darryl Logan  
 Eugene Brown  
 Marcus Moore  
 Joel Henry  
 Cornell Reed  
 Robert Jones  
 Brian Nixon  
 Sidney Moore  
 Jerry Youngblood  
 Darryl Thomas  
 Alphonso Henry  
 Duane Nixon



Class B Champions  
 Carter G. Woodson Wildcats  
 Tullahassee, Oklahoma

LARRY REHL  
 MARLA WILLIAMS  
 Michele Baird  
 Cynthia Blake  
 Lori Bolding  
 Lissy Brown  
 Terri Campbell  
 Rhonda Cole  
 Lisa Fields  
 Kerry Fullbright  
 Shawn Gilton  
 Sharon Griffin  
 Tracey Harvey  
 Denise McDonald  
 Jenny Riggs  
 Velma Smith  
 Cheryl Wood



Class 3A Champions  
 Charles Page Sandites  
 Sand Springs, Oklahoma



# Honors



DUANE THOMAS  
 Robin Reid  
 Debbie Lewis  
 Tammy Crane  
 Lari McCoin  
 Denise Schell  
 Chrissie Johnson  
 Cindy Powell  
 Sherri Vincent  
 Dee Bullard  
 Kim Miller  
 Pam Wilks  
 Debbie Brock  
 Paula Bullard  
 Tracy McCoin  
 Linda Blaikie

Class 2A Champions  
 Afton Eagles  
 Afton, Oklahoma



JERRY BELTON  
 Reanna Tottress  
 Shelia Wilson  
 Lori Cherry  
 Bridgett Triggs  
 Dinessa Howell  
 Sharla Jackson  
 Linda Payne  
 Denise Lawson  
 Pat Walker  
 Debra Belton  
 Teresa Haynes  
 Denise Adkins  
 Lisa Haynes

Class A Blue Champions  
 Boynton Cardinals  
 Boynton, Oklahoma



## Special Tribute

CATHY CARTER  
 Sonya Blankenship  
 Jeanette Plett  
 Kelle Helems  
 Leslie Ray  
 Malesa Hibbs  
 Sherry Grossman  
 Shelley Endicott  
 Wanda Chupp  
 Sherry Summers  
 Diana Byrd  
 Becky Holland  
 Diana Ritter  
 Shirley Chupp  
 Traci Hibbs  
 Johnna Lincoln



Class A Gold Champions  
 Chouteau Wildcats  
 Chouteau, Oklahoma

LOYEL ROLAND  
 Karen Mitchell  
 Natalie Bowline  
 Sheila Leake  
 Tina Hatzenbuehler  
 Wendy Barlass  
 Pam Roland  
 Kathy Mitchell  
 Patty Tune  
 Penny Tune  
 Phyllis Tune  
 Jane Fry  
 Kim Morgan



Class B. Champions  
 Big Cabin Eagles  
 Big Cabin, Oklahoma



N.E.U.

# People

Section 4

## Students Facing As Semester C

By Ruby Cavins  
Feature

## Inter-dorm Plans Different Events

### Skating Party Reflects Fun

sophomore  
man; Denis  
Karen Ni  
Kim Recto  
Also m

Various telev  
portrayed  
m's next  
on M  
n the E

## Many Activitie For Student

If you are one of the  
students with time to spare,  
perhaps you aren't aware of  
activities offered on cam-

car  
any  
p.r  
th  
Be  
or  
fa





# Sophomores

Adams, Charles  
Agle, Patty  
Allgood, Chris  
Anderson, Dean  
Anderson, Debbie  
Anderson, Tom



Atchison, Yvonne  
Atwood, Priscilla  
Bales, Jeff  
Barnes, Nince  
Barnett, Karrie  
Bartholomew, Steven



Sophomore Officers:  
Blake Stevens, Sapulpa, President; Melody Berry, Kansas City, Treasurer; Alan Mc Quigg, Miami, Vice-President; Treva Gainer, Tulsa, Secretary; Charles Riley, Tulsa, Student Senate Representative.



Bearden, Ramona  
Beaty, Janice  
Beck, Eric  
Beeman, Scott  
Bembenek, Susan  
Bennett, Brian



Billings, Lena  
Billingsley, John  
Blackmon, Ed  
Blair, Douglas  
Bogle, Jeff  
Bohannan, Jerry





# People



Bond, Paul  
Bonewell, Bruce  
Bradshaw, Scott  
Brashers, Keith  
Brassfield, Debbie  
Brixey, Patricia



Brookshire, Larry  
Brophy, Chris  
Brown, Harold  
Browning, Charlotte  
Brumback, Barbara  
Brunson, Angie



Bryan, Mitch  
Buckles, Kathy  
Bulling, Chris  
Burgin, Jodi  
Burlison, Wina  
Burrows, Tracy



Bushyhead, Leand  
Bushyhead, Pamela  
Buzzard, Todd  
Caho, Dan  
Captain, Tonya  
Cataliao, Michael



Caves, Chuck  
Charon, Frank  
Cherry, Steve  
Chidester, Randy  
Chin, Annette  
Clark, Terry



Clingan, Jill  
Clytus, Brian  
Clytus, Steven  
Cody, Anita  
Cole, Jeff  
Cooper, Chuck



Corley, Vicki  
Cornstasse, Jim  
Couch, Rick  
Cowan, Justice  
Cowles, Luke  
Cox, Jim



The technology Division is housed in Ables Hall, a modern designed building. Ables Hall is named after Joe Ables, former divisional chairman for technology. The building houses laboratories and classrooms for electronics, drafting and design, training for nurses, air conditioning, auto mechanics, welding and other technologies, and is completely environmentally controlled.



# Ables Hall

Crockett, Sandy  
Cross, Rhonda  
Cummings, Cynthia  
Curran, Jennifer  
Darkis, Homer  
Davis, Jeff



Day, Brad  
Delmont, Brenda  
DeLozier, Bob  
DeLozier, Stephen  
Dilliard, Ken  
Dobrinski, Cathy



Dotson, Tony  
Douglas, Brad  
Duca, Mariann  
Duggins, Syvitha  
Edmondson, Gayle  
Edsall, David



Elam, Scott  
Ellis, Charles  
Ellison, Diane  
Endress, Darrell  
Erwin, Dave  
Faulkenstein, Jeff





# People



Farmer, Lorrie  
Fischer, Sonja  
Fitzgibbon, Mary Jo  
Forrest, Ronnie  
Friend, Jane  
Froesc, Ann



Frost, Trudy  
Frye, Rosemary  
Gadient, Joe  
Gadient, Sheila  
Gailey, Kim  
Gainer, Treva



Gambill, Jim  
Garrison, Tim  
Gazaway, Teresa  
Geiger, Sharon  
Giles, Wayne  
Gilstrap, Jan



Gimlin, Bryan  
Glass, Jeff  
Gleason, Mark  
Glover, Eric  
Goad, Chuck  
Golden, Joe



Cheer 'em on guys!  
Cheer 'em on.



Grofmiller, Jim  
 Grogert, Doug  
 Graham, Lynn  
 Grass, Kathy  
 Gray, James  
 Gray, Judy



Green, Anita  
 Green, Tanya  
 Greenfield, John  
 Grimes, Lisa  
 Grisson, Russell  
 Gros, Cynthia



Hadley, David  
 Hall, Teresa  
 Hankins, Charlotte  
 Happy, Mike  
 Harp, Rita  
 Harper, Michael



Harris, Deborah  
 Harrison, Guyla  
 Hart, Bruce  
 Haslett, Lisa  
 Hawkins, Paula Jo  
 Hayes, Nancy



Heape, Robert Jr.  
 Heathcock, John  
 Heidrich, Tim  
 Helms, Terri  
 Hensley, Rocky  
 Herman, Mike



Herod, Jim  
 Hettuiet, Debi  
 Hickman, Don  
 Hickman, Joe  
 Hicks, Kimbul  
 Hightower, Harvey Jr.



Hightree, Stacy  
 Hise, Kelly  
 Hoeltzel, Roger  
 Hogue, Steve  
 Holden, Troy  
 Holt, Mitchell





# People



Hope, Clifton  
Horn, Loretta  
Hornak, Ray  
Horton, Teresa  
Houston, John  
Howard, Bobby

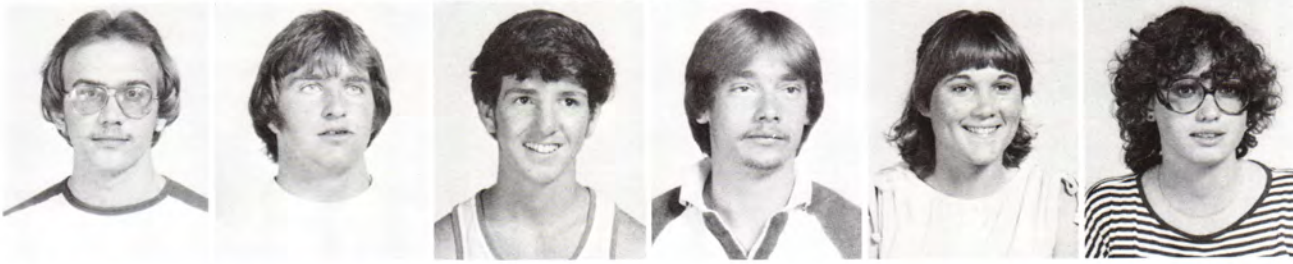

Howard, James  
Hudelson, Brad  
Huff, Roger  
Hughes, Ron  
Hurt, Melanie  
Huston, Cindy

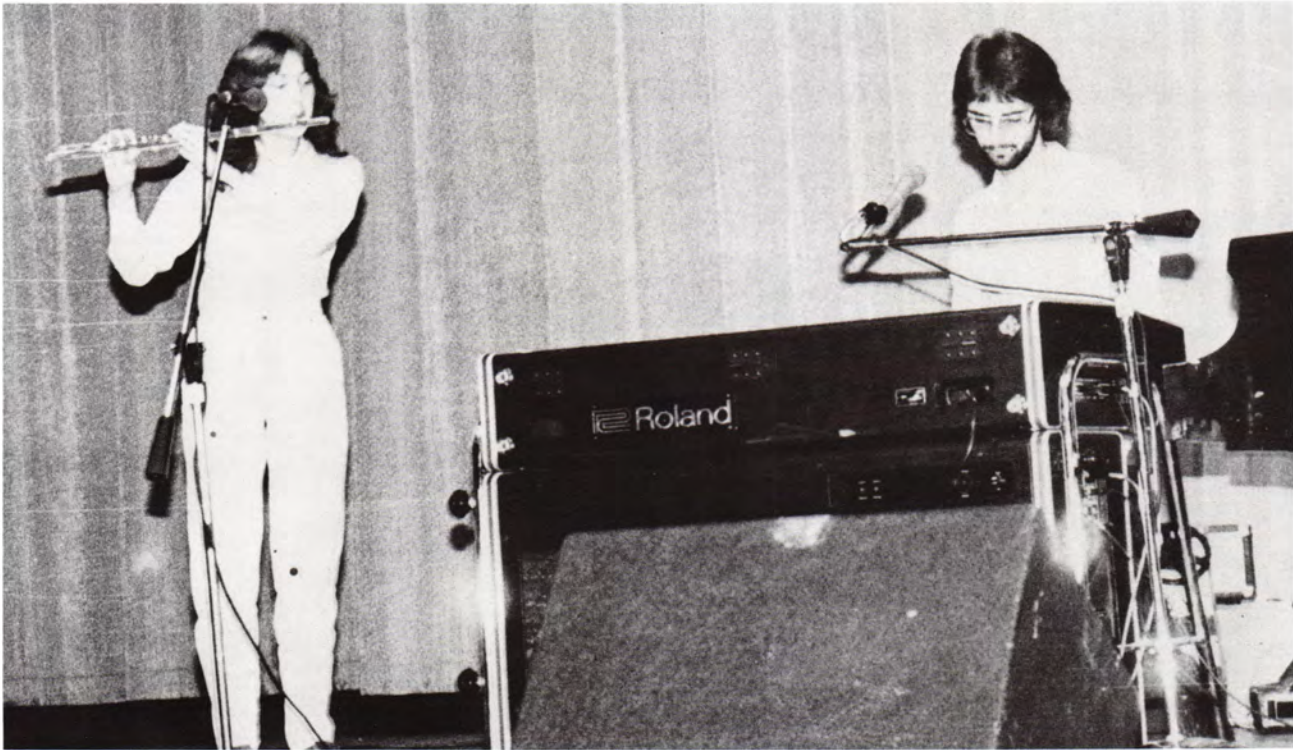

Matthews and Ham-  
montree perform for  
an activity.



Inbody, Darryl  
Irwin, Debra  
Jackson, Judy  
James, Mark  
Jestice, Dale Ray  
Jinks, David



Johnson, Wesley  
Johnson, Jeff  
Jones, Brad  
Jones, Candi  
Jones, David  
Jones, DeAnne



Copen Hall, completed in 1958 and remodeled in 1974, is named for Gladys Copen, former chairman of the business education division. The building is of modern design housing business, home economics, and music. The wing of the building housing the music department is equipped with individual practice rooms a band room, as well as offices for the music faculty. The remainder of the first floor is allocated to the business division. The second floor is devoted to home economics. Included in this are five fully equipped kitchens, a sewing room, and a combination dining room and lounge.



# Copen Hall

Jones, Ricky  
Keith, Sammy  
Kelly, Mike  
Kerr, Marlin  
Keys, Teddy  
Kindell, Paula



King, David  
Kirk, Tom  
Koon, Eva  
Landers, Robert  
Lane, Gail  
Layton, Monty



Leaton, Jeanette  
Lee, Marvin  
Lee, Sonja  
Lemari, Watson  
Lewis, Linda  
Lewis, Steve



Lewis, Steve  
Lindemann, Paula  
Lindsay, Kim  
Lindsey, Steve  
Lomensick, Rick  
Long, Doug





# People



Low, Mona  
Lunsford, Randy  
Luster, Tina  
Malcolm, David  
Manning, Lorri  
Mantle, Jon



Maris, Ross  
Martin, Carlan  
Masquellien, Jeff  
Massey, Kim  
May, Jana  
Maxson, Larry



McCammon, Janet  
McCullough, LeAnn  
McNeil, Cecil  
McWhorter, Don  
Meisenheiner, Julie  
Melton, Bill



Milatz, Martin  
Mills, Tony  
Minor, Ronald  
Moeker, Beatrix  
Molloy, Shawn  
Montgomery, Carla



School spirit is at its peak before a big game.



Moore, James  
 Moore, Roger  
 Morgan, Mike  
 Morris, Andre  
 Morris, Kevin  
 Morris, Frank



Munson, Alan  
 Munson, Brian  
 Munson, Eddie  
 Newberry, Melanie  
 Newman, Earl  
 Newton, Bandi



A band is always a  
 welcome performance  
 after a sound victory  
 in football.



Nunez, Edward  
 O'Brien, Jim  
 Oliphant, Ward  
 Olson, Max  
 Orr, Jimmy  
 Osborne, Benji



Page, John  
 Pak, Susan  
 Panter, Kim  
 Parker, Tammy  
 Patton, Bryan  
 Paul, Mary





# People



Peacock, Joan  
Pelcher, Jeff  
Pence, Betty  
Pepmiller, Jalon  
Perdue, Eva  
Perkins, Eric



Perkins, George  
Peterson, Cathy  
Pfeifer, Darrell  
Phillips, Robert  
Phipps, William  
Pierce, Cindy



Pierce, Patricia  
Plett, Michael  
Pool Soundra  
Potter, David  
Pribble, Perry  
Provence, Martin



Pruett, James  
Pyle, Norma  
Ramsey, Johnny  
Ray, Sandra  
Ray, Scott  
Redick, David



Reid, Stanley  
Reilly, Charles  
Remington, Charel  
Risman, Nancy  
Ritchey, Chuck  
Roblyer, Kim



Roselius, Robert  
Rounsaville, Glenda  
Runk, Bill  
Rusk, Linda  
Ryan, Garry  
Sample, Greg



Schatz, Craig  
Scheaffer, Denise  
Schmitt, Steve  
Schooby, Randy  
Schultheis, Amy  
Seabrook, Mike



Cunningham Hall named for Frank Cunningham, chemistry instructor, was completed in 1952 and is especially designed for science and agriculture classrooms and laboratories. The hall contains a seminar room seating 120 and is equipped with visual education equipment which is ideal for classes, small assemblies and community service programs.

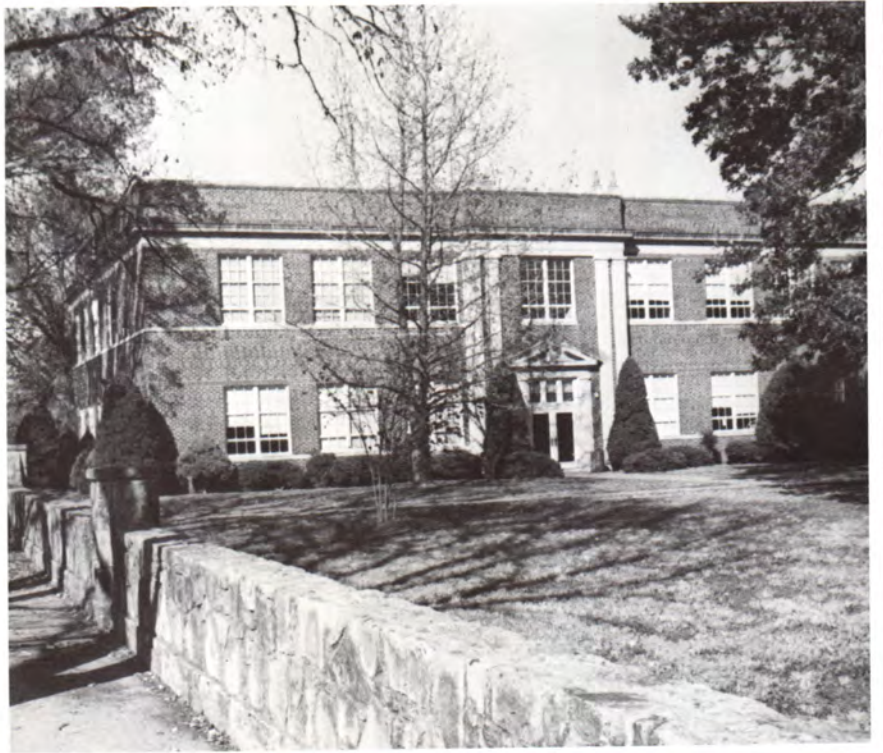

# Cunningham Hall

Shambles, Lisa  
Sharp, Pat  
Shelts, Barton  
Shiver, Scott  
Shriver, Cheryl  
Smith, Diana



Smith, Kathleen  
Smith, Rebecca  
Smith, Robert  
Smith, Thomas  
Smith, Tracey  
Nelson, Deanne



Sparkman, Bryan  
Sparkman, John  
Sparkman, Johnny  
Sparks, Richard  
Spencer, Donna  
Spoon, Milissa



Spurgeon, Vicki  
Stanford, Cheryl  
Staples, Larry  
Stapleton, Guy  
Steele, Brian  
Stephens, Blake





# People



Stewart, Kelly  
Story, Mark  
Stout, Sherrie  
Strabala, Kevin  
Strom, Brian



Swift, Ron  
Tallent, Kathy  
Tanner, Londa  
Taylor, Carrie  
Taylor, Rae Lynn  
Taylor, Roxanne



Tayrien, Robert  
Terrell, Todd  
Thartp, Alan  
Thayer, Larry  
Thompson, Kelly  
Thompson, Marla



Thorne, Jim  
Todd, Beth  
Trimble, Brent  
Tucker, Ronnie  
Turner, Jon  
Turner, Teresa



A stitch in time  
creates marvelous  
costumes.



Tyndall, Rodney  
 Tyner, David  
 Underdown, Marilyn  
 Utter, Greg  
 Van Hoose, Marjorie  
 Vann, Rodney



VanZandt, Lesa  
 Vinson, Le Dawn  
 Vonschrlitz, Patricia  
 Waik, Dave  
 Walker, Teina  
 Walker, Terri



Walker, Jesse  
 Ward, Penny  
 Wasson, Jamie  
 Wasson, Larry  
 Watkins, Jeff  
 Watson, Roger



Weber, Dianne  
 Weissenbach, Cathy  
 Wesson, Janice  
 Whitson, Steve  
 Wiederkehr, David  
 Wilhite, Lesa



Willcox, Brenda  
 Williams, Linda  
 Williams, Theresa  
 Wilson, David  
 Wilson, Dian  
 Wilson, Larry



Wilson, Lois  
 Winfrey, Robin  
 Wolfe, Debra  
 Woodroof, Tim  
 Woodruff, Scott  
 Wright, Penny



Wudarcki, Mary  
 Wyczumski, Micheal  
 Wynn, Vicki  
 Yates, Tony  
 York, Jean  
 Zagula, Denise





# People



Zebert, Karen  
Allen, Michella  
Armstrong, Keith  
Bartz, Richard  
Berg, Kathleen  
Berry, Melodie



Blair, William  
Borto, Pedro  
Bowline, Teresa  
Bowman, Judy  
Burford, Clayton  
Charon, Frank



Halloween provided an opportunity for students to have a special interest dance, with each individual creating his unique costume.



Christopher, Farrow  
Dorland, Shirley  
Dormont, David  
Edward, Martin  
English, Julie  
Farmer, Lorrie



Fisher, Christina  
Frose, Robert  
Ganaway, Kathy  
Gilstrap, Grady  
Griggs, Ora Mae  
Habibollahi, Ghansari



Dyer Hall, located just north of the Fine Arts Center, houses 160 men. Dyer Hall is named for Don Dyer, former housing director at NEO. Dyer Hall was the first ultra-modern addition to campus housing, the beginning of housing to accommodate one thousand or more students on the NEO campus.



# Dyer Hall

Harris, Kristin  
Hortensen, Rick  
Houston, Kim  
Iarai, Bifam  
Ibeh, Okechukwu  
Iopher, Joseph



Jantz, Rick  
Kashef, Mohammed  
Kinney, Shelly  
Klaus, Marsha  
Knipe, Richard  
Lollar, Don



Marill, James  
McColl, Tom  
Monroe, Ellen  
Montellang, Keyrose  
Moris, Ross  
Nakammru, Hirosole



Oge, Joe  
Parke, Joe  
Patterson, Steve  
Patterson, Tracey  
Provence, Doug  
Rekat, Julita





# People



Ridenour, Brenda  
Roach, Brett  
Saballo, Miguel  
Smith, Becky  
Stephens, Craig  
Stovall, Georgeann



Sweeton, Herbert  
Thacker, Monti  
Tullis, Bonnie  
Vaughn, Susan  
Whitree, Gordon  
Williams, Earl



Woods, James  
Woods, Penny



Commons Hall, according to a sign posted by a mischievous student, seems to be listed for sale.



# Freshmen

Abbott, Rod  
Abernathy, Joey  
Ables, Charles  
Aborisade, Baratunde  
Adair, Michael  
Adams, Cindy



Addison, Hatress  
Adeleye, O.B.  
Agrusa, Sue  
Albin, Rick  
Allen, David  
Allen, Mary



Freshman Class Officers: Tim Ferguson, President; Sherri Stephens, Secretary; Lynn Potter, Student Senate Representative; Pam Weissenbach, Vice-President; Kevin Kirk, Student Senate Representative; Not pictured- Janet Bowling- Treasurer.



Allgood, Becky  
Allgood, Ron  
Alnatoor, Faye  
Alsup, Danny  
Anderson, Barbara  
Anderson, Chuck



Anderson, La Deanna  
Anderson, Laura  
Anderson, Lisa  
Anderson, Lori  
Antrick, Jerry  
Arkeketa, Bennett





# People



Armontrout, Nens  
Armstrong, Kim  
Arneecher, Lisa  
Arnold, Clarissa  
Arnold, Glendall  
Arnold, Mike



Ashbell, Karen  
Asberry, Robby  
Ashley, Kathy  
Atkinson, Charles  
Atkinson, Inga  
Bagby, Valorie



Bailey, Melissa  
Bain, Russell  
Baker, Don  
Baker, Orville  
Baldwin, Marc  
Bales, Eve



Ball, Austin  
Balletto, Julie  
Ballew, George  
Bark, Michael  
Barnes, Ella Jean  
Barnes, Lisa



Barnes, Mike  
Barnes, Virginia  
Barnwell, Ed  
Barrett, Larry  
Barron, Connie  
Bass, Jeff



Bass, Susan  
Basye, Barbara  
Bates, Dawn  
Bates, Hubert  
Bauer, Sandra  
Bear, Cheryl



Bear, Thomas  
Beavers, Carolyn  
Beck, Jeff  
Becker, John  
Bell, Sonya  
Bell, Victor



Situated in the heart of the main campus of NEO and just east of and facing the Library-Administration Building is the Fine Arts Center.

This building constructed in 1968 is the cultural center of the performing arts. Located on the second floor of the center are the art studio, humanities classrooms, and experimental theater, as well as speech, drama, art and humanities offices.

The first floor of the Fine Arts Center contains the speech classrooms, make-up room, dressing rooms complete with showers, and the auditorium-theater with a continental style seating capacity of 900. The stage facilities, with an orchestra pit on an elevator lift, have the capabilities of accommodating not only the excellent staff productions of the college's fine arts but visiting programs as well.



# Fine Arts

Bellinger, Bruce  
Benham, David  
Bennett, Geoff  
Bennett, Mary P.  
Bentley, Melanie  
Bergamn, Kathy



Berry, Chuck  
Berry, Keliana  
Beshear, Audrey  
Bible, Curtis  
Belinski, Marcus  
Birdsong, Jeff



Black, Dolores  
Black, Mary  
Blackburn, Jerie Lynn  
Bland, Jean  
Blankenburg, Robert  
Blevins, Terri



Blizzard, Milissa  
Bloxam, Greg  
Bluejacket, Debbie  
Blum, Phil  
Bodey, Harvey  
Bohannon, James





# People



Bolding, Jonathan  
Bomato, Joseph  
Bond, Vernon  
Boone, Darren  
Bough, Fawna  
Bowen, Emery



Bowen, Florence  
Bowen, Shelly  
Boyd, Sheila  
Boyd, Sue  
Bradley, Gary  
Bradshaw, John



Brady, Wanda  
Brassfield, Brian  
Breeckner, Gary  
Bresson, Helen  
Brewer, Jackie  
Brewer, Russell



Brito, Gladys  
Brodie, Paul  
Brodrick, Richard  
Brodrick, Wylie  
Bronaugh, Spike  
Brooks, Janet



The cheerleaders  
boost school spirit at  
a pep rally.



Brown, Tony  
Brown, David  
Brown, James  
Brown, Lance  
Brown, Mike  
Brumley, Rene



Brunk, Cathy  
Bryan, Debbie  
Bryan, Tom  
Bullard, Dale  
Bullington, Melinda  
Bundy, Wes



Burgess, Lois  
Burkybile, Robert  
Burkybile, Susan  
Burkybile, Susan  
Burr, Lori  
Burriss, Terra



Burwell, Janice  
Bush, Kelli  
Butler, Claudia  
Butler, Jack  
Butler, Paul  
Butler, Stanley Jr.



Buzzard, George  
Buzzard, Jack  
Buzzard, Lee  
Byrd, Stephen  
Calleson, Darryl  
Callison, Doug



Campbell, Eric  
Campbell, Joseph  
Campbell, Melva  
Campbell, Scott  
Catrell, Karen  
Cardwell, Vicky



Carey, Curtis  
Cargill, Nancy  
Carl, Ed  
Carlock, Mark  
Carmona, Jose  
Carnes, Sam





# People



Carpenter, Robert  
Carnell, Angela  
Carsten, Michael  
Caslavka, Bret  
Cass, Larrie  
Catalano, DaRiece



Cates, Richard  
Caudle, Steve  
Caves, Janice  
Caywood, Vern  
Chamberlain, Lorraine  
Champlin, Mike



Have the Norse Stars  
turned western?



Chancey, Melvin  
Chandler, Cindy  
Chase, Brian  
Cheatham, Kelly  
Cheatham, W. M.  
Chenoweth, Todd



Chenoweth, Tony  
Cherry, Richard  
Chesser, Netia  
Childers, Don  
Chisholm, Kathy  
Christenson, Annette



This gym was constructed in 1930 and is located west of Ables Hall in the northwest part of the campus. The maple-floored playing court, forty by eighty feet was utilized for indoor sports and is currently used for intramural activities. This site was the focal point for varsity basketball, boxing, and all indoor athletic events prior to the construction of the new physical education center.



# Old Gym

Christianson, Carmen  
 Claibourne, Stacy  
 Clark, Chuck  
 Clark, Julia  
 Clark, Lorie  
 Clark, Theron



Clarkson, Kathryn  
 Clifton, Becky  
 Clifton, Brenda  
 Cline, Kevin  
 Clouse, Dee  
 Coble, Jana



Coble, Judy  
 Coble, Marla  
 Cochran, Terry  
 Coffey, Robert  
 Coffman, Mary  
 Coker, Mark



Cole, Kellie  
 Cole, Todd  
 Cole, Tony  
 Collins, Kelly  
 Collins, Mike  
 Combs, Carol





# People



Compton, Lee  
Conder, Tina  
Conner, Beverly  
Conner, Cheryl  
Cook, Cindy  
Cook, Deborah



Cook, Jana  
Cook, Sandy  
Coons, Bill  
Corcoran, Tim  
Corley, Brett  
Corn, Stan



Cornog, Kevin  
Cosby, Bill  
Cotten, Doris  
Couch, Robert  
Countryman, Ruth  
Counts, Tim



Cover, Kathy  
Covey, Debra  
Covey, Donna  
Cox, Danny  
Cox, Shelly  
Cozart, Danny



Maxine Edwards  
views sidewalk construction near the  
childcare center.



Crabaugh, Joyce  
 Crane, Rita  
 Crawford, Kathleen  
 Crawford, Rick  
 Creekmore, Alan  
 Creswell, Beverly



Cross, Toni  
 Crow, Brenda  
 Crown, Vicki  
 Crutchfield, Ricky  
 Cummings, Becky  
 Cunningham, Tammy



Brighten up, folks. It's  
 only another exam.



Curran, Charla  
 Curran, James  
 Curtis, Paige  
 Dansby, Bernard  
 Darkis, Jeff  
 Daugherty, Janet



Davis, Brad  
 Davis, James  
 Davis, Juli  
 Davis, Karen  
 Dawson, Angela  
 DeLaRosa, Rigoberto

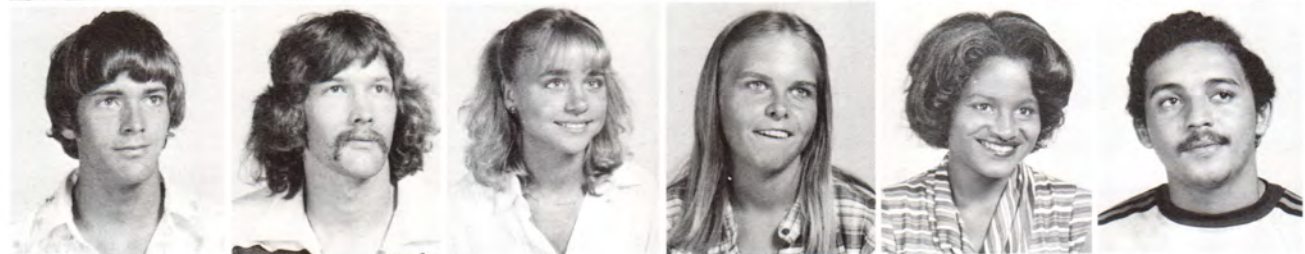



# People



DeBolt, Jery  
Decker, Debbie  
DeMier, Debra  
DeMier, Robin  
Denney, Debi  
Dereas, Alex

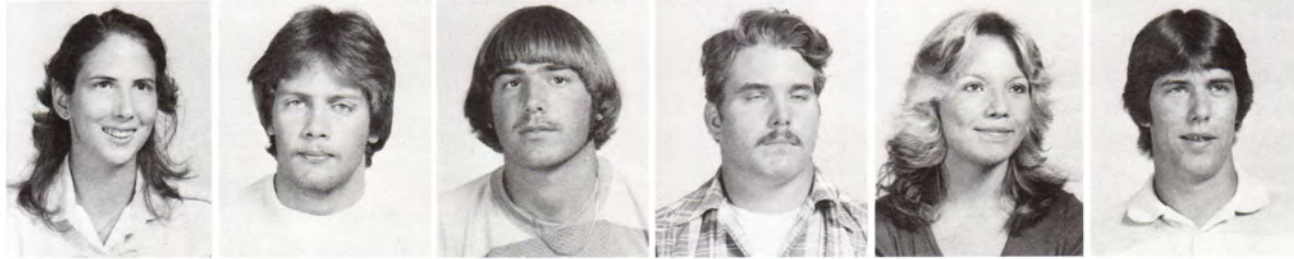

Detter, Gay Lynn  
Dildine, Don  
Dildine, Glenn  
Dixon, Benjamin  
Dixon, Lorrie  
Dobbs, Bradley



Doke, Terri  
Dominguez, Carlos  
Domingruetz, Mariela  
Dooty, Mark  
Dorland, Mary  
Dostlik, Toni



Dow, Jeff  
Dozier, Bob  
Drenik, Cathy  
Dudkiewicz, Pamela  
Duffield, Jay  
Dunaway, Shelia



Duncan, J. D.  
Dunn, Lori  
Dunn, Tracey  
Eagleton, David  
Eagleton, Dwayne  
Eash, Tammy



Eaton, Nancy  
Eckhart, Jerry  
Edmond, Earnest  
Edson, Mike  
Edwards, Brenda  
Edwards, Teresa



Ekwaju, Benjamin  
Elliot, Lori  
Ellis, Patti  
Elmore, Mary  
Elrod, Brian  
Emanuel, Peggy



Harrill-Dobson Halls are the latest dormitory additions to the campus, being constructed in 1967. Dobson Hall is named for Nellie Dobson, and Harrill Hall is named for Paul Harrill, a former member of the Board of Regents. Harrill Hall houses approximately 200 men and Dobson Hall the same number of women. The two halls are joined by a spacious common lounge.



# Harrill-Dobson

Enayatollahi, Reza  
Endicott, Debbie  
Erfurdk, Kenneth  
Eubanks, Richard  
Evans, Tommie Jean  
Evertz, Lisa



Fankhauser, Doug  
Fanning, Alan  
Fannings, Tim  
Farris, Donita  
Ferguson, Karen  
Ferguson, Tim



Fincher, James  
Findley, Sherrie  
Finnell, Glenda  
Fipps, Kent  
Fisher, Cindy  
Fisher, Mike



Fisher, Sherman  
Fleck, Karen  
Fletcher, Glenn  
Fletcher, Robin  
Ford, Barbara  
Ford, Kenneth





# People



Fore, Mark  
Foster, Violet  
Foust, Cecilia  
Fowler, Dwayne  
Franklin, Doug  
Frase, Pamela



Frazier, Jamie  
French, James  
French, Julie  
Frey, Scott  
Frost, Beth  
Funk, Brenda



Gabbard, Sara  
Gainer, Ava  
Garcia, Sonaya  
Garrett, Dena  
Garrett, Gara  
Garwood, Terri



Gay, Terry  
Geary, Charles  
Gentry, Stan  
George, Mary  
Gibson, Billy  
Gibson, Larry



The educational television unit for OSU visits the campus to tape scenes for later use.



Gideon, Mark  
 Gilbert, Greg  
 Gilbert, Shari  
 Giles, Jamie  
 Gilsteap, Christopher  
 Gilstrap, Sherry



Gilstrap, Shirley  
 Gist, Jo Ann  
 Gladden, Monte  
 Gladney, Charles  
 Gleason, Phyllis  
 Glover, Dennis



Glover, Gina  
 Good, Tim  
 Golringer, Susan  
 Goforth, Gina  
 Going, David  
 Goins, Lavanda



Goodman, Bruce  
 Goodman, Kathy  
 Goodman, Chris  
 Goodtraks, Robb  
 Goss, Melissa  
 Graham, Dean



Graham, Sheila  
 Graham, Sheryl  
 Grant, Chris  
 Grant, Bill  
 Graves, Rod  
 Green, Jimmy



Greene, Rick  
 Griffin, Ameda  
 Grimmett, John  
 Grimmett, Kelly  
 Grounds, Tommy  
 Grunden, Dina



Guinn, Toney  
 Guthrie, Donna  
 Hadlock, Judith  
 Hagins, Jeanette  
 Hallett, Paula  
 Hallum, Mike





# People



Hamilton, Ray  
Hammond, Erin  
Hana, Steve  
Hargis, Kelly  
Harjo, Patty  
Harmon, Richard

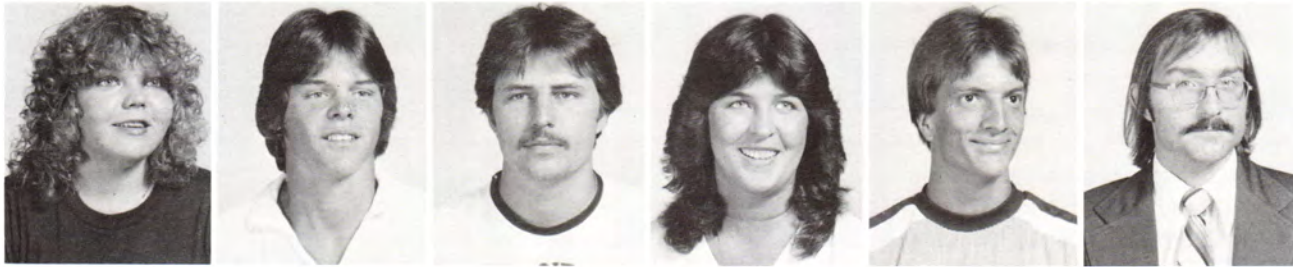

Harrington, Marci  
Harris, Rusty  
Hartman, Mark  
Hatley, LaDonna  
Hauser, Brent  
Hawkins, Steven



Fashion merchandising students learn from educational field trips.



Haws, Karl  
Haye, Roger  
Hays, Betty  
Hays, Deborah  
Heape, David  
Heath, Sonja



Heatherly, Dana  
Heatherly, Kimberly  
Heffington, Donny  
Hefner, Denise  
Helmes, Donny  
Helvey, Bryan



The focal point of the campus of NEO is the Library Administration Building. Facing "I" Street to the west and centrally located, this building houses all administrative offices, data processing division, and the Learning Resources Center.

The LRC is an integral part of the educational program of this college. It is a reflection of the institution's curricula. A full range of information media is utilized. Books, periodicals, microfilms, records, audio cassettes, film and videotapes provide appropriate information sources required for class assignments, cultural enrichment, and information needs.



# Library - Admin.

Hembree, Mary  
Hembree, Pam  
Hemperley, Scott  
Hemphill, Joy  
Henderson, Chris  
Hendren, Kimberly



Henry, Steve  
Hensy, John  
Herrmann, Kim  
Hess, Rhonda  
Hicks, Brad  
Hilbert, Kenneth



Hilderbrand, Denise  
Hill, Barbara  
Hill, Debra  
Hill, Oliver  
Hill, Shelly  
Hill, Stephen



Hill, Vernon  
Hillyard, Patty  
Hilyard, Brenda  
Hindman, John  
Hines, Marcia  
Hintergardt, Carla





# People



Hulsey, Richard  
Hodges, Michael  
Hoffelt, Susan  
Hoffman, Todd  
Hoke, Cynthia  
Holbert, Terry



Holden, Janis  
Holestine, Steven  
Holland, Mary  
Holland, Lynn  
Hollman, Cheri  
Holman, Doug



Holman, Randy  
Holmes, Scott  
Hoopert, Nancy  
Hopper, Terry  
Hornback, Becky  
Horton, Rick



Horton, Scott  
Horvath, Gary  
Hosseini, Faromarz  
Howard, Ronola  
Howard, Wayne  
Hudson, Richard



A few sprinkles never stop mom and dad from visiting on Parents' Day.



Huffman, Meredith  
 Hughes, Loretta  
 Hull, Mike  
 Humphrey, Rose Mary  
 Hunsperger, Novaleen  
 Hunter, Chalaine



Hurt, Heather  
 Huston, Kim  
 Imafidon, Chris  
 Inderrieden, Jim  
 Ingram, Deborah  
 Inutsuka, Hiroshi



Students leave the  
 all-college assembly  
 to return to classes.



Irvine, Stacy  
 Isah, Haruna  
 Isah, Umaru  
 Iseminger, Deanna  
 Ishmad, Randy  
 Isom, Charlie



Iten, Jerry  
 Iwai, Hiroshi  
 Jackson, Chris  
 Jackson, Debbie  
 Jackson, Jay  
 Jackson, Laurie





# People



Jackson, Rhonda  
 Jackson, Rick  
 Jacobs, Laurinda  
 Jacobson, Shari  
 James, Debi  
 James, Doug



Jaynes, Jean Ann  
 Jernigan, Alan  
 Jerwan, Tarzan  
 Johnson, Betty  
 Johnson, Jim  
 Johnson, Johnnie



Johnson, Lori  
 Johnson, Robert  
 Johnson, Stella  
 Johnson, Steve  
 Johnson, Todd  
 Johnston, Isaac



Johnston, Mark  
 Jones, Calvin  
 Jones, Ceonia  
 Jones, Deborah  
 Jones, Delbert  
 Jones, Kim



Jones, Leonard  
 Jones, Lonnie  
 Jones, M. T.  
 Jones, Marnita  
 Jones, Matt  
 Jones, Mike



Jones, Pat  
 Jones, Rod  
 Jones, Ruth  
 Jones, Shari  
 Jordon, Rene  
 Kalka, Daren



Kamalakis, Pam  
 Kays, Kelly  
 Keck, Russ  
 Keepper, Gene  
 Keeton, Bern  
 Keiffer, Tim



Four apartment buildings for married students are located on campus. Lindsey contains 12 two bedroom apartments, and is named for Virginia Lindsey, history and government instructor. Chaney is named for Meril Chaney, woodworking instructor, and contains 16 one bedroom apartments. Need has 12 two bedroom apartments and is named for Oren Need, former physical science and math division chairman. Speaker, named for Mabel Speaker, home-economics instructor, has 12 one bedroom apartments. All are modernistic in design, air-conditioned, and provide housing facilities close to campus educational and activity centers.



# Lindsey Apts.

Keju, Sam  
Kelly, Billy  
Kemble, Louis  
Kennedy, Angela  
Ketrion, Lois  
Key, Bonnie



Keys, Eric  
Kimbrell, Gary  
Kincade, Collene  
Kinder, Neil  
King, Kim  
King, Sherri



Kinion, John  
Kirby, Steve  
Kirk, Kevin  
Kirkpatrick, John  
Kizer, Tony  
Kline, Kim



Knell, Dwayne  
Knight, Lisa  
Knopf, Romona  
Knox, Steve  
Kolar, Danny  
Kon, Florian





# People



Koris, Joni  
Korner, Bob  
Krause, Kenneth  
Krena, Kristi  
Kuhn, Cynthia  
Lagers, Theresa



Lahmeyer, Susan  
Laipple, Greg  
Lair, Chuck  
Lair, Lori  
Lair, Tammy  
Landrum, Deanne



Landrum, Linda  
Lane, Chris  
Langley, Connie  
Langley, Rod  
Langston, Darrell  
LaValley, Kelly



Lawhorn, Shawn  
Lawson, Cheryl  
Layman, Jay  
Leatherwood, Kenneth  
Leaton, De Anna  
Leaton, Debbie



Car trouble again!  
What a way to make  
friends!



Ledbetter, Deti  
 Lee, Jimmy  
 Lee, David  
 Lefler, Jeff  
 Leven, John  
 Levin, Stan



Lewis, Belinda  
 Lewis, Denise  
 Lewis, Lisa  
 Lilly, Tamera  
 Linares, William  
 Lindsay, Lisa



Lindsey, Susan  
 Linthicum, Cheryl  
 Linthicum, Katy  
 Loftin, Gail  
 Long, Carol  
 Long, Chris



Long, Rodney  
 Lore, Kenneth  
 Lowe, Cosetta  
 Lowe, David  
 Loweel, Claudia  
 Loyd, Sherri



MacLeod, Dennis  
 Madison, Ed  
 Macda, Yutaka  
 Makcsay, Meredyth  
 Maloy, Cox  
 Manlandro, Monica



Mantle, Mark  
 Marinorich, Georgeann  
 Marshall, Bennie  
 Marshall, Kent  
 Marshall, Sherry  
 Martin, Debbie



Martin, Malia  
 Martin, Perry  
 Martin, Ray  
 Martin, Ricky  
 Martle, Jan  
 Mason, James





# People



Masters, Jonni  
Masters, Larry  
Mattison, Scott  
Maxton, Margaret  
Maxwell, Duane  
Maxwell, Jody



Max, Mark  
Mays, Garland  
Mc Brien, Robert  
Mc Clure, Mark  
Mc Corkill, Ronnie  
Mc Coy, Andrea



Steady now, boys.



Mc Cumber, Glen  
Mc Daniel, Tina  
Mc Donald, Judith  
Mc Elroy, Lori  
Mc Ginty, Ronnie  
Mc Glone, Christy



Mc Granahan, Pat  
Mc Guire, Peggy  
Mc Hard, Dale  
Mc Intosh, Vicki  
Mc Kee, Gary  
Mc Kee, Koty



The wood shop is located on the Northeast corner of the campus, directly north of Ables Hall. This brick building was erected in 1940 and has been utilized since for teaching construction technology. In addition to having large work space, this building contains instructors' offices, a supply room, and a large storage room. The facility offers training in phases of both light and heavy machine woodworking.

The machine shop, located in the west wing, provides office space for instructors and provide training facilities for all phases of machine tooling technology.



# Machine & Wood Shop

McKee, Sadie  
McLemore, Jay  
McMullin, Charles  
McNabb, Robert  
McQuigg, Alan  
McSweeney, Rae



McWethy, Joe  
McWethy, Mary  
Mesplay, Kim  
Meyers, Brad  
Miller, Beverly  
Miller, Eric



Miller, Garrett  
Miller, Heidi  
Miller, Jeff  
Miller, Julianna  
Miller, Mary  
Miller, Stacy



Mills, Debbie  
Mills, Randy  
Mills, Steve  
Mills, Tommy  
Miner, Rusty  
Minnick, Charles





# People



Mitchell, Kerry  
 Mitchell, Tracy  
 Mize, Sherri  
 Moles, Stephon  
 Monroe, Mike  
 Montgomery, Brad



Montgomery, Micky  
 Montgomery, Shirley  
 Mooney, Clinton  
 Moore, Connie  
 Moore, Joyce  
 Moore, Phil



Moore, Ronda  
 Moore, Sandi  
 Moos, Stephen  
 Morgan, Gina  
 Morgan, Jami  
 Morgan, Stacey



Morris, Mark  
 Morrisett, Greg  
 Morrison, Mindy  
 Mosher, Mark  
 Motellang, Miam  
 Moya, Domisiano



College students of tomorrow work in beginner's classes.



Mundine, Glenda  
 Munson, Larry  
 Murphy, Rick  
 Murray, John  
 Murray, Marty  
 Muse, Phillip



Myers, David  
 Myers, Glenda  
 Myers, Lisa  
 Myers, Virgil  
 Neal, Barbara  
 Neighbors, Mike



The band warms up  
 for a mid-day pep  
 rally.



Nelson, Eddie  
 Nelson, Emson  
 Newby, Jeff  
 Newell, Tamera  
 Newkirk, Lisa  
 Newman, Debbie



Newton, Barbara  
 Newton, Rhonda  
 Ngymen, Long  
 Nichols, Bryan  
 Nichols, Marcello  
 Nichols, Pam





# People



Nicholson, Harold  
Nielson, Vicki  
Nightingale, Shelly  
Nixon, Gary  
Nodine, Joe  
Noear, Salina



Nolen, James  
Note, Masayuki  
Nunndlee, Martha  
O'Bar, Debbie  
Ochoa, Natalia  
O'Neal, Mark



O'Neal, Ronna  
Obiekwe, Daniel  
Ojeda, Hector  
Ojeda, Herman  
Olds, Craig  
Orcutt, Michelle



Orlando, Simina  
Orr, Jeffrey  
Ottinger, Gayla  
Overstreet, James  
Overstreet, Robert  
Owens, Lisa



Owens, Terry  
Paoli, Valentina  
Paper, Nyle  
Parker, Kenny  
Pate, Maria  
Patel, Nilesh



Patel, Rajnikant  
Patrick, James  
Patterson, Maria  
Patterson, Scott  
Patterson, Scott  
Patton, Cindy

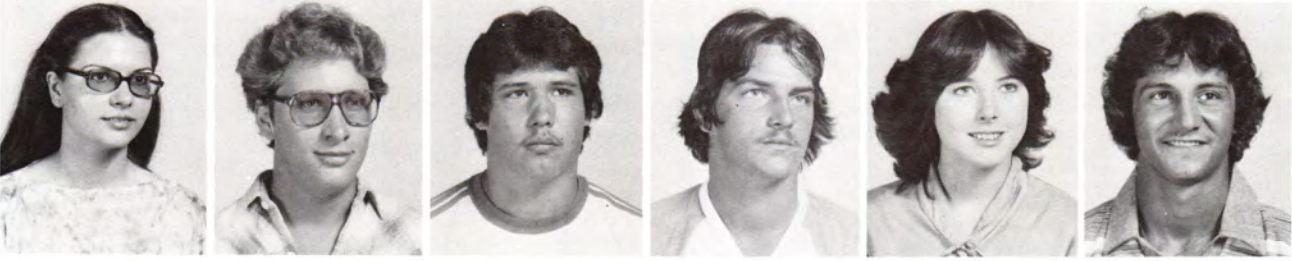

Patton, Keila  
Paxson, Joe  
Payne, Keyton  
Payton, Kelby  
Payton, Lorie  
Pearsall, Donnie



The Physical Education Center houses a gymnasium seating 2,600 spectators, a six lane, 75-foot swimming pool, steam room, weight-lifting room, facilities for use by the North Star drill team, dressing rooms, storage space and offices for the athletic department. The building, completed in November, 1968, is located south of Robertson Stadium, the east-central part of the campus.



# Physical Education Center

Peaster, DeAnna  
Pedersen, Brad  
Peece, Bill  
Peelen, Thomas  
Pendergraft, Anita  
Pendergrass, Ginger



Pendergrass, Terry  
Pendleton, Jamie  
Penner, Phillip  
Perdue, Ricky  
Perkins, Terry  
Perry, Kim



Peterson, Lynn  
Philport, Craig  
Pierce, Charity  
Pike, Rudie  
Pirrong, Cecilia  
Pilkinton, Sheila



Pistole, Terri  
Pitts, Robert  
Plott, Rod  
Plummer, Brian  
Poe, Steven  
Poffen, Lynda





# People



Poindexter, Alice  
 Polivka, Danny  
 Pollan, Debra  
 Poprik, Tom  
 Porter, Willie  
 Poteet, Michial



Potter, Lynn  
 Potts, William  
 Powell, Rhonda  
 Pracht, Thad  
 Prather Jr., Luther  
 Prentice, Kelley



Price, Linda  
 Purser, Bonnie  
 Quapaw, Jesse  
 Qureshi, Qamar  
 Redford, Bryan  
 Ramey, Susan



Ramsey, Cleo  
 Ramsey, Michael  
 Rankin, Susan  
 Raper, Alphus  
 Ratliff, Elaine  
 Ray, Doug



Students stroll across campus toward the classroom.



Reagan, Carol  
 Rector, Kim  
 Reece, Mike  
 Reed, Cindy  
 Reed, Katharine  
 Reed, Kenny



Reeder, Robin  
 Reiff, Jill  
 Remington, Troy  
 Renne, Tina  
 Reno, Toni  
 Rexwinkle, Diane



Reynolds, Gail  
 Rhodes, Eddie  
 Rich, Jonathan  
 Richard, Kenny  
 Richeson, Jane  
 Rider, Sandy



Ridgley, Mark  
 Rieff, Kevin  
 Rikat, Julita  
 Riley, Charles  
 Riley, Michael  
 Rilling, Bart



Risenhoover, Kyle  
 Robertis, Manuel  
 Roberts, Mickey  
 Robison, Bethena  
 Robison, Liz  
 Robison, Tammy



Rock, Ronnie  
 Rodgers, Victor  
 Rogers, Gary  
 Rogers, Vickie  
 Rollins, Rob  
 Rooney, Robin



Root, Mike  
 Ropp, Shelest  
 Roseborough, Don  
 Rosenborough, Ron  
 Ross, Frankie  
 Ross, Mark





# People



Rousselot, Jason  
Ruffner, Doug  
Rumbaugh, Jeff  
Russan, Mohammed  
Russell, Anita  
Russell, Jeanne



Ryan, Robert  
Salami, Mohammed  
Sale, Patty  
Sallee, Ronnie  
Sampson, Randy  
Sanchez, Daniel



Aren't these togas  
stylish?



Sappington, Claire  
Savage, Kenny  
Savage, Tami  
Schaefer, Martha  
Scheaffer, Mark  
Schenn, Alana



Schmeling, Gene  
Schnarre, Fred  
Schooley, Willie  
Scott, Buddy  
Scott, David  
Scott, Rhonda



Russell Hall, named for William Russell, a retired NEO psychology instructor, is a dormitory that houses 184 men. It is located south of the Fine Arts Center. Its facilities are situated to house two students per room, providing an atmosphere similar to the student's home life.



# Russell Hall

Scott, Sherri  
Seaba, Tim  
Semkoff, David  
Seward, Sharon  
Sharp, Suzy  
Sheahan, Terri



Sheik, Ronnie  
Shelton, Diana  
Shepard, Earl  
Shepherd, Ellen  
Sherer, Steve  
Sherwood, Sandy



Hideka, Shinozuka  
Kujoni, Shito  
Shockley, Karrie  
Shumaker, David  
Shumate, Rosie  
Sidman, Donna



Sivert, Jon  
Sills, Arnold  
Simmons, Donna  
Simmons, Doris  
Simmons, Joyce  
Simmons, Lorie





# People



Simms, Gail  
 Simms, John  
 Sims, Patrick  
 Sims, Beki  
 Singleton, Jim  
 Sizemore, Steve



Skye, Carey  
 Slack, Mike  
 Sloan, Joy  
 Smith, Allen  
 Smith, Cheryl  
 Smith, Clay



Smith, Jeanie  
 Smith, Ken  
 Smith, Kellee  
 Smith, Mike  
 Smith, Rance  
 Smith, Randy



Smith, Scott  
 Smith, Sharon  
 Smith, Steve  
 Smith, Timothy  
 Snyder, Lori  
 Sooter, Sandy



Students amble slowly from the Fine Arts Building after a morning assembly.



Space, Teresa  
 Space, Tonya  
 Sparks, Naomi  
 Spence, Craig  
 Spicer, Bill  
 Spiegel, Colon



Springer, Angie  
 Spurgeon, William  
 Stacy, John  
 Stafford, Bette  
 Stamper, Cheryl  
 Stangeby, Pete



Smile, girls, you're on candid camera.



Stansell, Terra  
 Steinkirchner, Tom  
 Stephens, Oscar  
 Stephens, Sherri  
 Stephenson, Jaynie  
 Stephenson, Vince



Steward, Carolyn  
 Still, Susan  
 Stilley, Kevin  
 Stockstill, Tere  
 Stout, Marvin  
 Stovall, Trudy





# People



Strabala, Mark  
Strate, Tommy  
Strickland, Troy  
Stricklin, Coral  
Strome, Alberta  
Stromme, Eric



Stroup, Deborah  
Sturgeon, Tim  
Surrine, Jerry  
Swadley, Don  
Swant, Kathy  
Sweet, Ronda

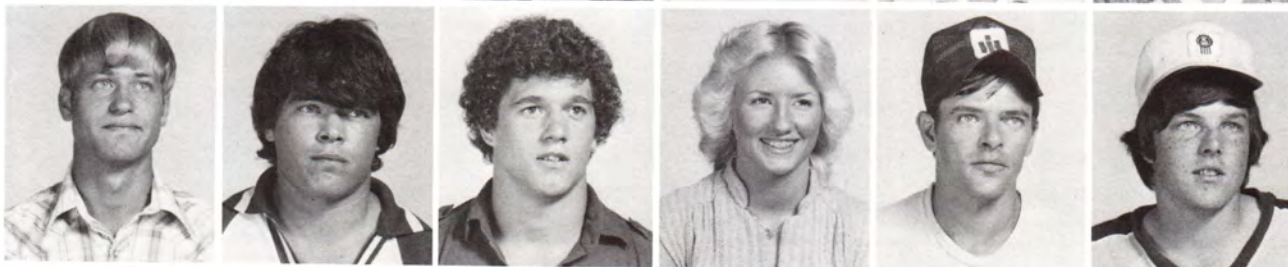

Swinehart, Daniel  
Tackett, David  
Tarter, Virgil  
Taylor, Debbie  
Tedlock, Haskell  
Terrell, Mark



Thomas, Judy  
Thompson, Barbara  
Thompson, Dirk  
Thompson, Jeanne  
Thompson, Mary  
Thompson, Monte



Thompson, Nancy  
Thorton, Don  
Thurn, David  
Tiller, Karen  
Tipton, Melva  
Tipton, Sherri



Tittle, Mark  
Todd, Tim  
Torrassa, Arturo  
Towne, Jeff  
Tromsness, Elizabeth  
Trotter, Kevin



Trout, Tracey  
Tunks, June  
Turley, Brenda  
Turner, Marty  
Turner, Troy  
Tush, Sharon



Shipley Hall, constructed in 1920, was the first building erected on the campus. Shipley Hall was named after Melvin Shipley, former business manager and math instructor at NEO. Modernizing of the building, completed in 1969, makes Shipley a well suited facility for study. This modernization has enabled Shipley to house more student population educationally than any other facility on campus.

The brick structure furnishes classrooms for courses in Math, English, Journalism, Reading, and Social Sciences, as well as housing the offices of Public Relations. Office complexes provide office space for each academic field. Shipley was formerly a classroom and administration facility.



# Shipley Hall

Tusinger, Becky  
 Umbarger, Bob  
 Umbarger, Rick  
 Utsler, Cheri  
 Vail, James  
 Van Sandt, Rod



Vernon, Sherry  
 Villareal, Gloria  
 Vogel, Kim  
 Vogel, Lisa  
 Wade, John  
 Wagner, Theresa



Waldron, Kimily  
 Walker, Craig  
 Walker, Mark  
 Wallace, Roxanne  
 Walters, Row  
 Ward, Bonnie



Ward, Kelly  
 Warren, Ken  
 Watkins, Randy  
 Watson, Everett  
 Watson, Johnie  
 Walts, Tom





# People



Webb, Paul  
Webster, Stacey  
Weeks, Jeff  
Weis, Larry  
Weissenbach, Pam  
Weldon, Tracy



Wells, Sam  
Wells, Terry  
Wells, Tim  
Westmorland, Ginger  
Westmorland, Guy  
Wheeler, Francis



Wheeler, Lisa  
Wheeler, Richard  
Wheeler, Richard  
White, Earlene  
White, Leslie  
White, Mike



White, Ron  
White, Rose Mary  
Whitecrow, Leora  
Whitely, Joy  
Whittaker, Gloria  
Wickersham, Cary



Nigerian Independence Day was celebrated with the cooking of a Nigerian dinner.



Wiggins, Vera  
 Wilkinson, Bill  
 Wilks, Eric  
 Wilkut, Gregg  
 Willaby, David  
 Williams, Brad



Williams, Carl  
 Williams, Davis  
 Williams, Debbi  
 Williams, Debi  
 Williams, Peggy  
 Williams, Paul



Williams, Rod  
 Williams, Steve  
 Willis, Robyn  
 Willis, Steve  
 Wilson, DeAnna  
 Wilson, Everett



Wilson, Mandy  
 Windle, William  
 Winters, Mike  
 Witte, Eddie  
 Wolcott, John  
 Woff, Robert



Womack, Danny  
 Womack, Susan  
 Woodruff, Leslie  
 Woods, Deborah  
 Woods, James  
 Woods, Jaunita



Woods, Peggy  
 Woolman, Arrahwann  
 Wooten, Jonnetta  
 Wozniak, Robert  
 Wright, Cindy  
 Wright, Kim



Wright, Mike  
 Wright, Tim  
 Yearout, Jana  
 Yoakum, Carla  
 Yust, Betty  
 Zedhkeia, Zed





# People



Zieke, Phillip  
Zirk, Monica  
Amos, Harry  
Andres, Nackinlay  
Barker, Terry  
Barnes, Gayle



Beattie, Lyal  
Beck, Gary  
Bennett, Gene  
Bieya, Betzahyela  
Bingham, Randy  
Blotmon, Ed



Proctor responsibilities include many tasks. One such task is supervising visitation sheets. Dyer proctor Benji Osborne (left) watches as Pat Talbott and Terri Pistole sign the visitation sheet.



Bowin, Kevin  
Brown, Lissa  
Bunch, Bonnie  
Chaffin, Brenda  
Chase, Robin  
Clark, James



Collins, Steven  
Coons, Bill  
Cunningham, Darrin  
Curva, Leonca  
Daniel, Bud  
Dilipy, Alphansa



Visiting with fellow students between classes is a popular activity in the Bruce G. Carter Student Union opened in 1960. The Union is named for Dr. Carter, the president of NEO for 26 years. The snack bar in the union is a popular place for students and faculty members. The game room, the book store, and cafeteria located in the Union are available for use by the students. Prior to being moved to the Library-Administration Building, the Post Office was also located in the Union.



# Carter Student Union

Dutton, Tom  
Eastin, Donna  
Endsley, Lynn  
Euran, Joanes  
Fine, James  
Fisher, Doug



Fisher, William  
Fraleley, Mark  
Frazier, Brenda  
Frazier, Slattn  
Fremnsen, David  
Frenchman, Melodye



Fumiko, Nomura  
Furnas, Mary  
Garcia, Gloria  
Glenn, Elizabeth  
Golden, Darlene  
Gordon, Kandi



Hale, Darcy  
Hale, James  
Hamilton, Jerry  
Herzog, Mary  
Hopkins, Marilyn





# People



Horn, Jennifer  
Horsley, Erva  
Hucalett, Alpha  
Humphreys, Kay  
Jayo, Bingo  
Jeffries, Montana



Johnston, Brenda  
Kapothenaces, Frances  
Kawagishi, Masaharn  
Kinery, Richard  
Knox, Alberta  
Kulper, Marjorie



Laue, Lisa  
Leake, Terri  
Legge, Patte  
Lilburn, Larry  
Long, Stephanie  
Master, Mary



Martin, Kyle  
Marvin, Art  
McFerron, Jerry  
McGinty, Teresa  
Meador, Jimmie  
Melcolm, Carol



Sprays of water  
glamorize the central  
mall between the Fine  
Arts Center and the  
Library-Administration  
Building.



Melton, Bonnie  
 Mikulam, John  
 Milburn, Sarah  
 Miller, Cheryl  
 Miller, Jerry  
 Miller, P.J.



Miller, Tony  
 Minson, Maria  
 Montgomery, Cindy  
 Moore, Margie  
 Moss, Birdie  
 Moss, Floyd Jr.



Early batting practice  
 increases the player's  
 potential as a strong  
 hitter during the  
 regular season.

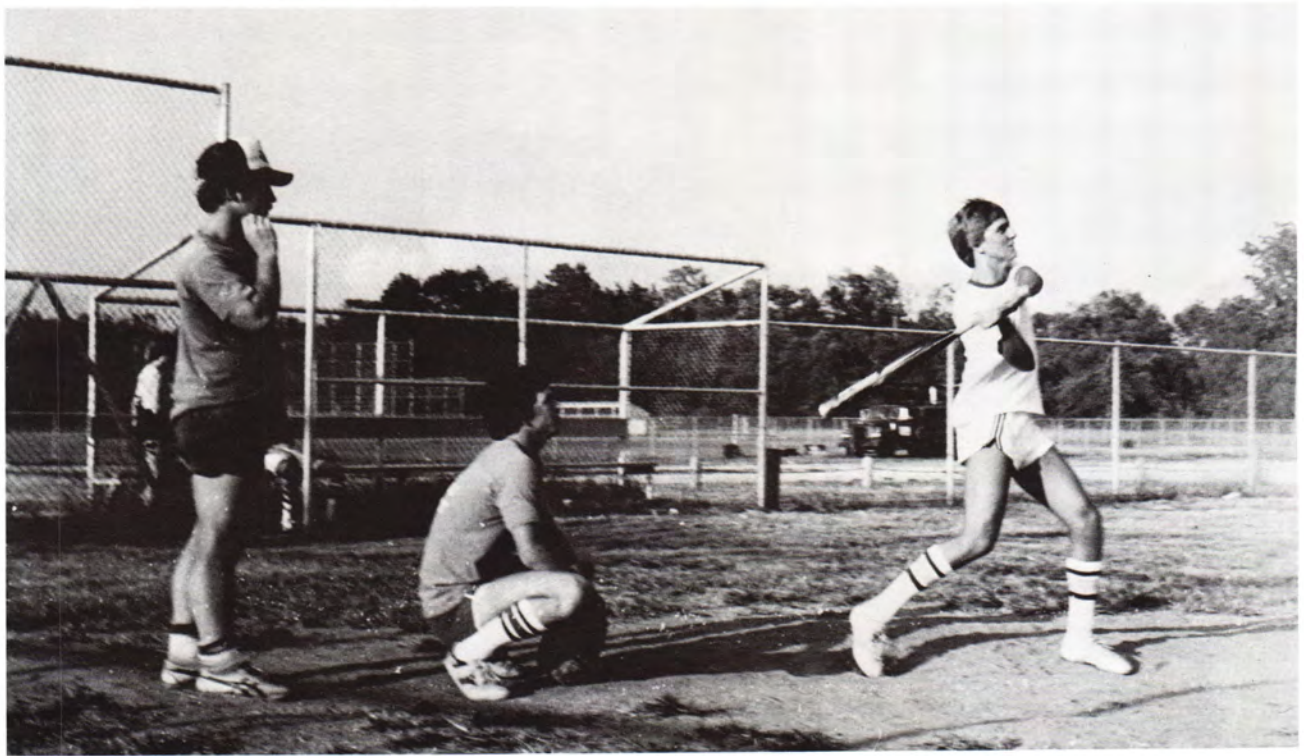

Nair, Becky  
 Nakano, Miyuki  
 Nguyen, Kim  
 North, Larry  
 Ogawa, Sayaka  
 Ohair, Cindi



Olcachi, Kazuhiro  
 Panter, Jamie  
 Patterson, David  
 Penland, Marie  
 Pitts, Sandra  
 Pogue, Marya





# People



Price, Paul  
Rains, Marsha  
Revels, Oval  
Rhoten, Michelle  
Rice, Michael  
Richardson, Tamara



Riket, Anastasio  
Roberson, Susan  
Robinson, Tim  
Sanders, Perry  
Sappington, Glenn  
Schultz, Vickie



Scott, Sheri  
Sharbutt, Shirley  
Sheets, Cynthia  
Smith, Dorothea  
Sower, Drew  
Spicer, William



Stonecipher, Delaine  
Stringer, Rene  
Summers, Charles  
Surft, Kevin  
Swabbs, William  
Talbot, Pat



Talto, Steve  
Timmelman, Rick  
Tipton, Teresa  
Tucker, Glenda  
Vargas, Blauca  
Va Son, Claude



Waggoner, Dewayne  
Wagner, Robert  
Westal, Valerie  
Wetzel, Jeff  
Whitecrow, Shawna  
Willis, Steve



Wingram, Danny  
Wolf, Sara  
Woodward, Patricia  
Wyczynski, Veronica



Vann Hall, named for Faye Vann, a former English instructor at NEO, is located just south of the Library Administration Building. It houses 184 women. Student life is centered around ultra-modern facilities, with activities oriented to create a pleasant, comfortable home away from home.



## Vann Hall



Young ladies wearing shorts seem to be prevalent on campus whenever the temperature reaches 50 degrees plus.

Loud bands and fast music highlight the student dances held in Carter Student Union.





# People



The topic of discussion seems to be of intense interest as these young ladies leave the Learning Resources Center.

Young ladies often pause to discuss the events of the day, particularly those events relating to young men.



A costume ball at Halloween produced unusual forms of dress.





(Right) Cool weather increases the pace between the classroom and the dormitory. (Left) Fellowship is found even during the walk across campus to class.



Cokes and Snickers are always top sellers at the concessions stand.

A mural provides atmosphere to an otherwise bare wall.

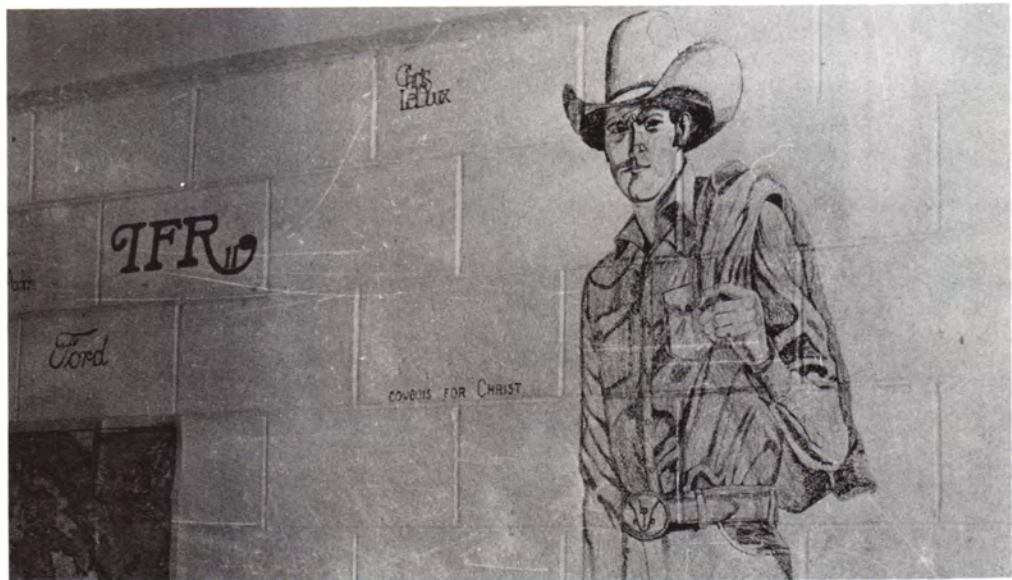



N.E.U.

# Today's Education

Section 5

NORSE WIND, September 12, 19

## New Courses In Forestry Spur Interest

ing football, basketball and boxing, Yarborough also taught 12 to 14 hours of biology and botany.

cou  
inc  
th  
(

## Electronics Field Help On

## Nurse Views Time in Field As Rewarding

"There is a lot in teaching nursing seeing the real students become worth my time. Josephine Boyer, Madis Tenn, Lin for w

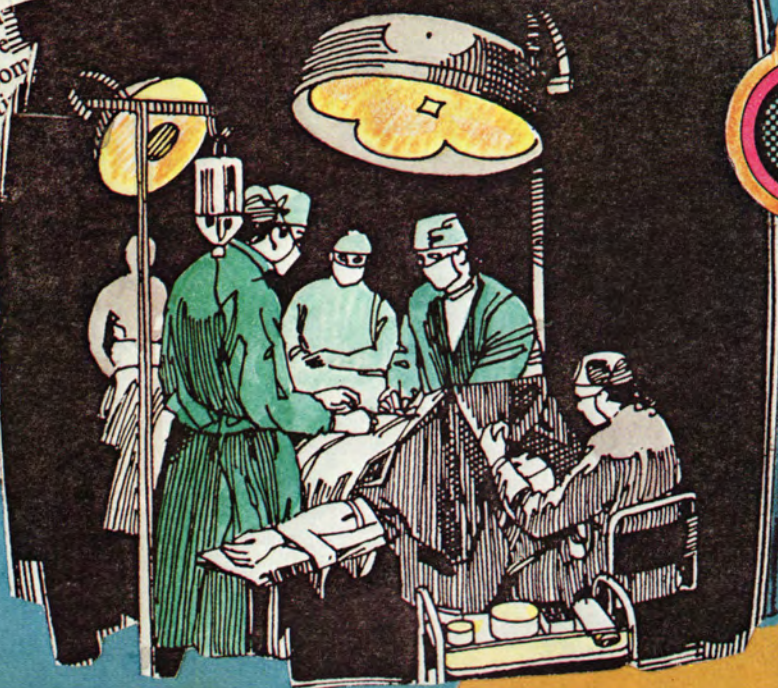
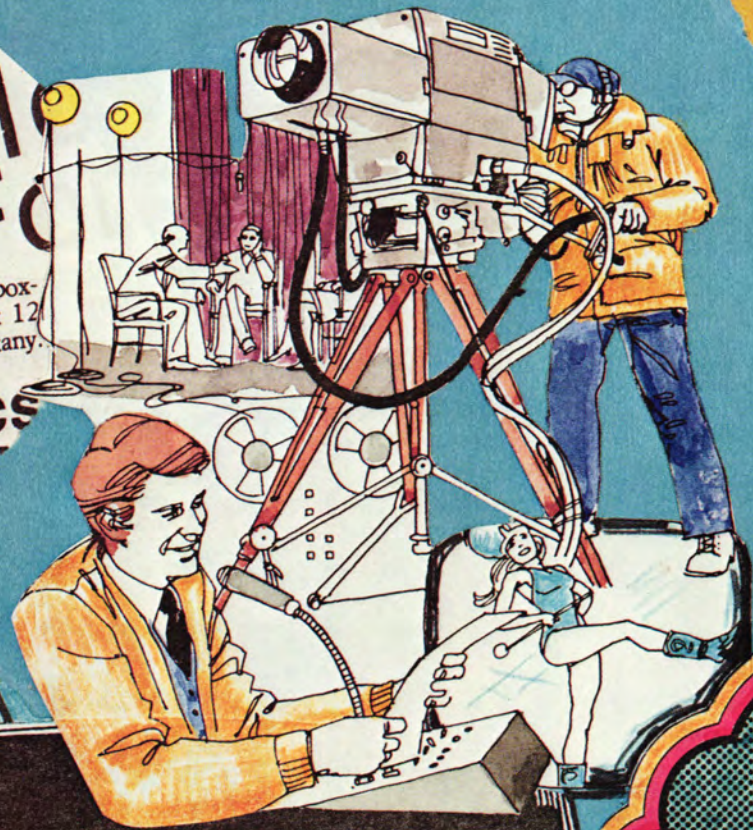



The educational system at Northeastern Oklahoma A&M is arranged into eight major divisions and a service division. The eight educational divisions are Agriculture Science and Industry Division, Biological, Earth, and Applied Sciences Division, Business Division, Communications Division, Engineering, Science, and Mathematics Division, Fine Arts Division, Social Science Division, and Technology Division. Each offers basic, as well as unique programs, to the students who enroll. The service division, the Learning Resources Center, provides an abundance of materials to aid the students and faculty in accomplishing their educational goals. The facility equals most and exceeds others in types of service available.

## Agriculture, Science And Industry



Forestry is a new class in agriculture this year, and experience is gained by work in the field.



National judging championships are continually attained at NEO by serious practice sessions.



# Biological, Earth And Applied Sciences

# Today's Education



Students enrolled in Hotel and Restaurant Management prepare for a tea in the Home Economics Department.



Waymon Gibson, third from left, observes students working with the human embryo in a biology lab



David Dallas, center, checks materials in a botany lab.



# Biological, Earth, and Applied Sciences



Glen Wolfe, right, observes weightlifting techniques.



Mike Clark, center, works with lifesaving principles in a swimming class.



Mark Sooter, center, works with racquet position in a tennis class.



# Business

# Today's Education



Students record journal entries in their workbooks during an accounting class.

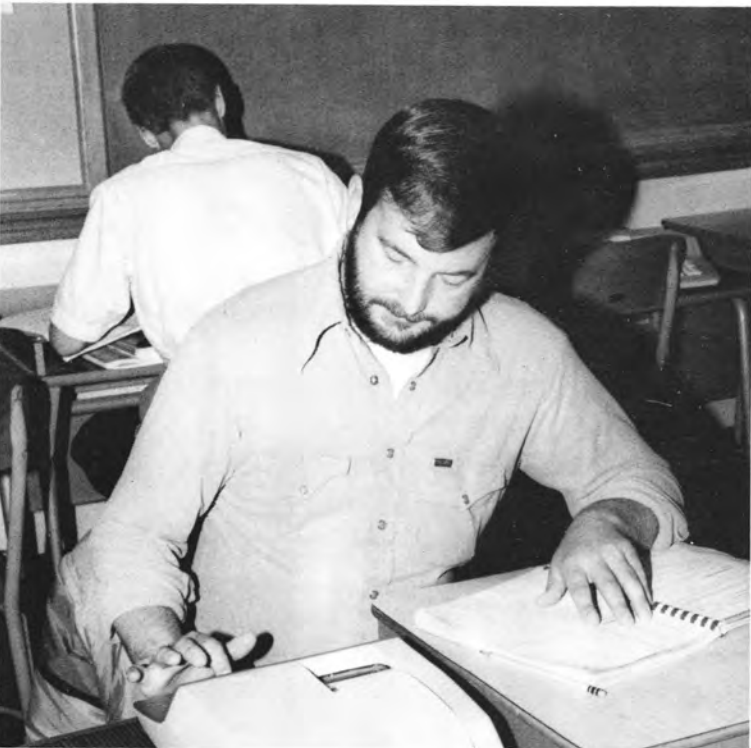

Business machines classes offer the student an awareness of a variety of machines.



Marie Williams supervises a typing assignment.



# Business



Louise Spurlin checks her students' accounting payroll exercises.



Students in typing class listen to instructions before beginning an assignments.



# Communications

Today's  
Education



Pauline Gibson, center, discusses an English assignment after viewing a filmstrip.



Ruth Maxwell discusses a writing assignment with her English class.



Dr. Nick Calcagno, right, views a painting with student Robert Wagner.



# Communications



Doris Snyder, reading and English instructor, reviews a newspaper article with a student.



Dr. Nick Calcagno checks individual work during an art lab.



# Fine Arts

## Today's Education



Mike Humphreys (Coach) listens to a private lesson on the concert tuba.



Jack Elliott, right, listens to a student play an oboe.







# Mathematics

Today's  
Education



Carol Monger lectures to her math class.



Chet Campbell, chemistry instructor, counsels a student during enrollment.



Dr. Clark McQuigg visits with James Halderman in the physical science lab.



# Social Science



Students listen to a lecture in sociology class.

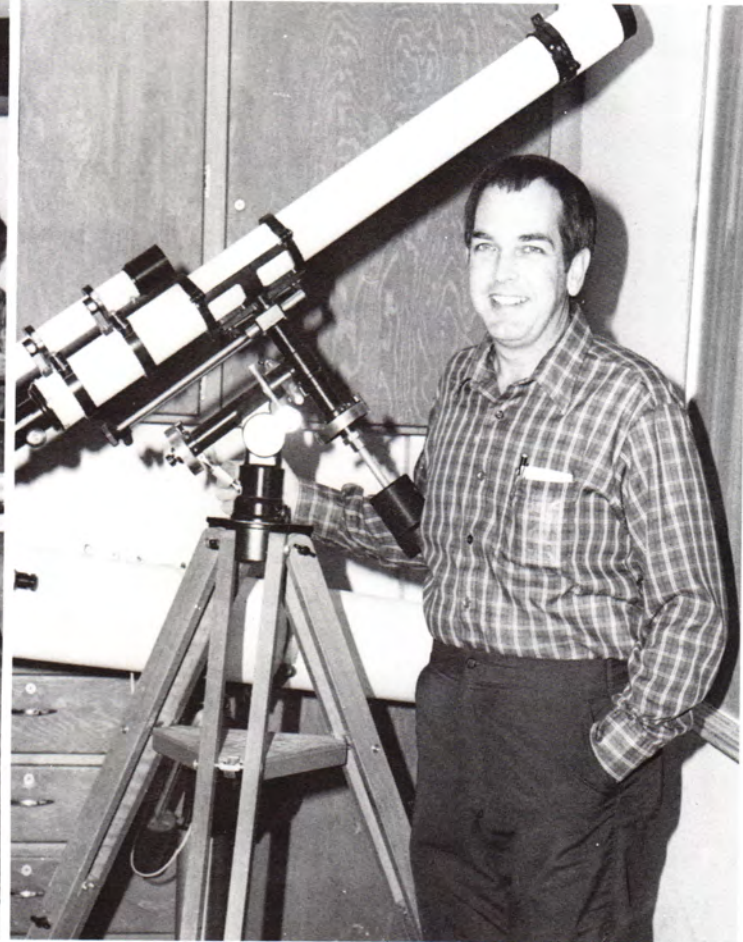

Robert Anderson, philosophy instructor, stands near a telescope used in his general physical science classes.



Bruce Lehman, psychology instructor, visits with two students after class.



# Technology

## Today's Education



Nursing students learn the essentials for taking blood pressure properly.

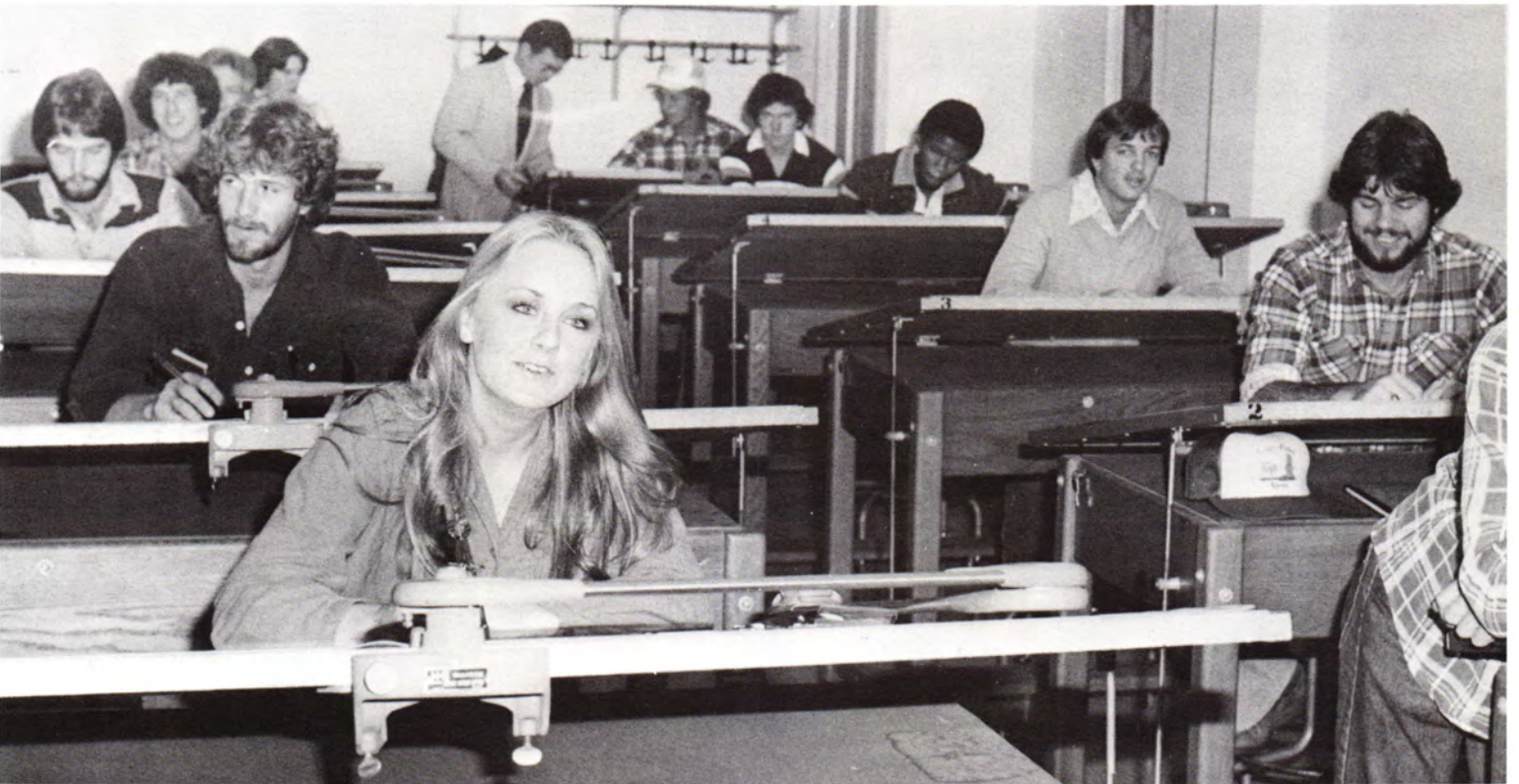

Leonard Bachman, back, views work of his students in a drafting lab.



# Technology



Electronics lab provides the student with adequate training through the use of experiments.



Testing circuits is an important phase in electronics.



# Learning Resources Center

Today's  
Education



From the left are Norma Conklin, Mary Brown, and Phyllis Robel at the circulation desk of the LRC.

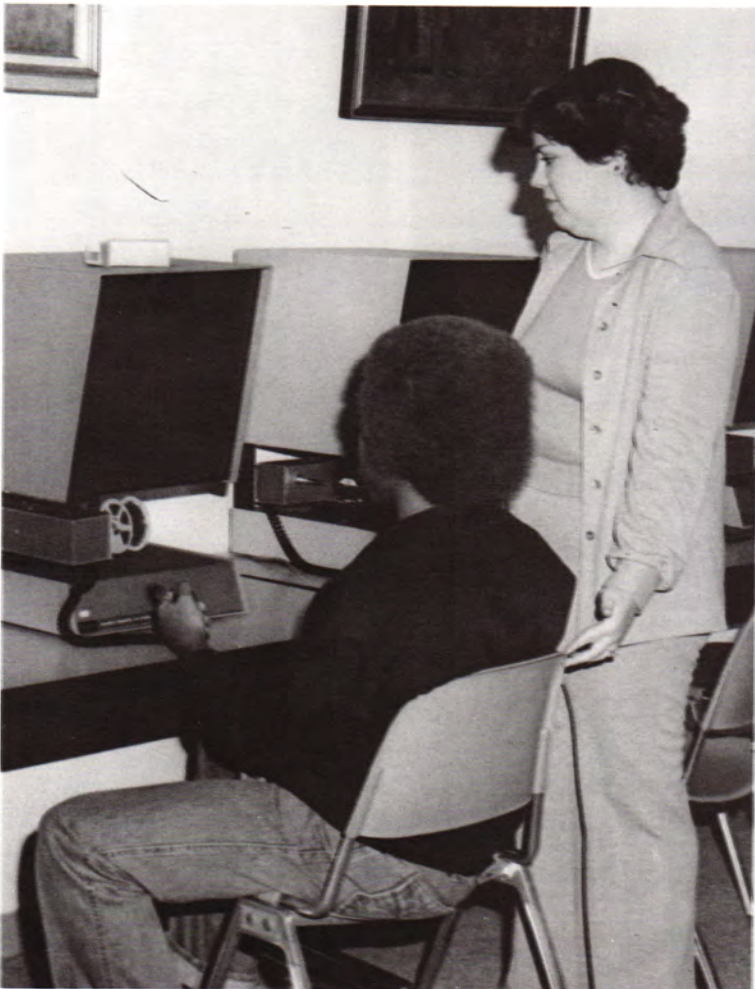

Melissa Watson, reference librarian, works with a student using a microfilm reader.

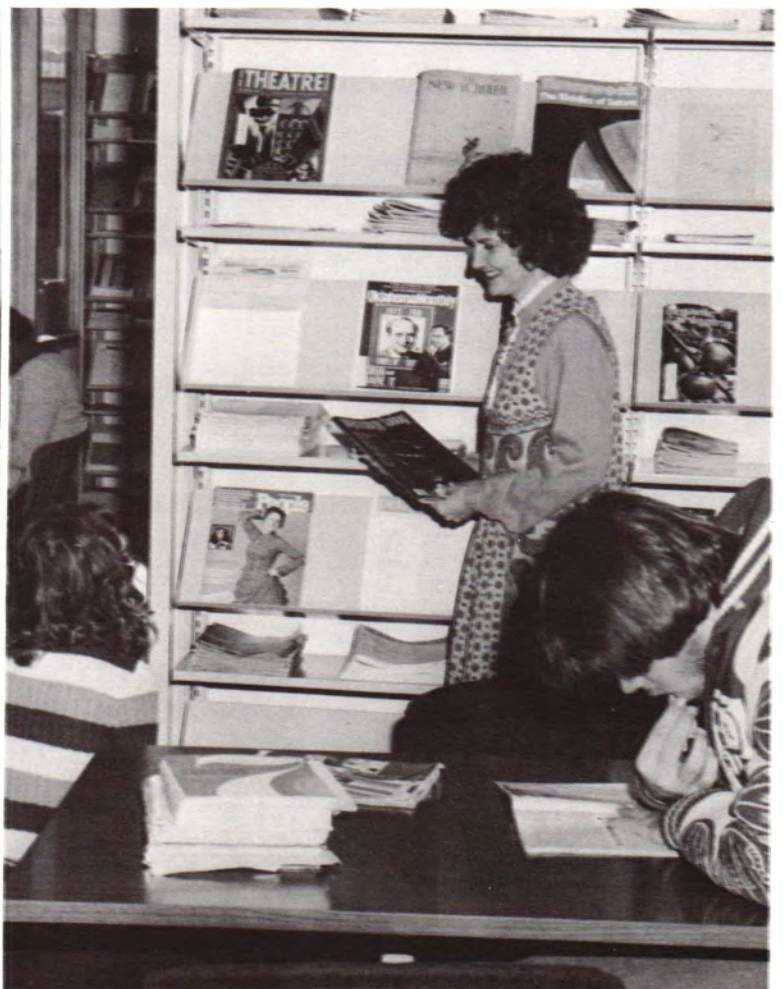

Billie Johnson, standing, helps students in the periodical room of the LRC.



# Learning Resources Center

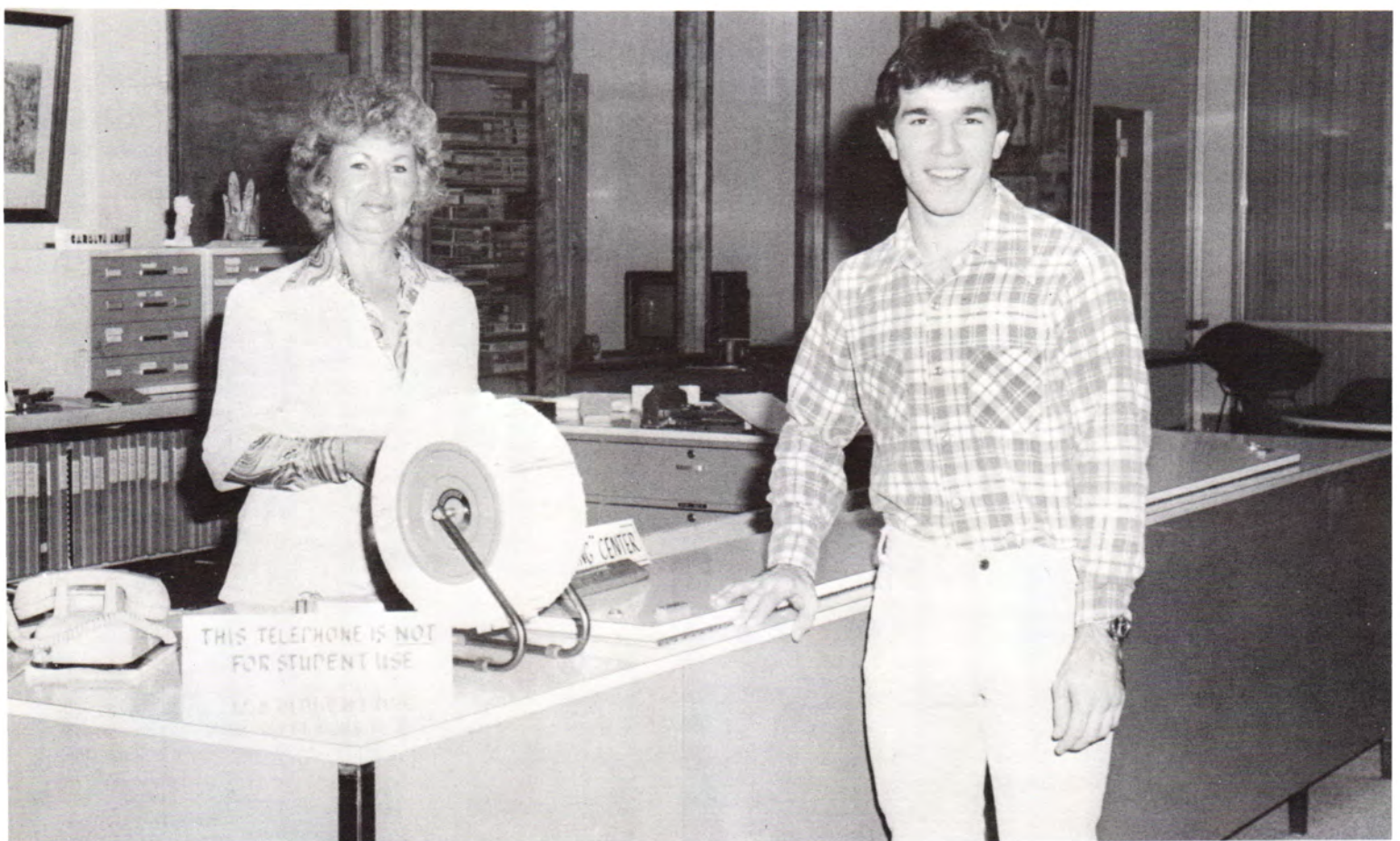

Carolyn Anderson assists a student at the listening center.



Deanna Johnson (left) and Mary Bryant, assistant librarian, work in processing materials for the LRC.







# Regents

## Oklahoma State Regents for Higher Education



The Honorable George Nigh  
Governor of Oklahoma



Scott E. Orbison  
Chairman



Dr. E. T. Dunlap  
Chancellor



Joe Gary



James Mills



John H. Patten



Avalon B. Reece



Russell D. Vaught



Dr. Eugene Swearingen



Bert H. Mackie

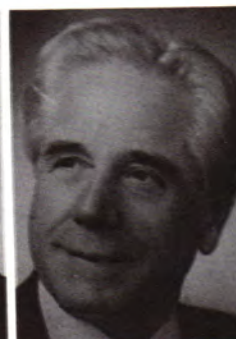

Bob F. Allee

## Board of Regents for OSU and A&M Colleges



Dr. John Montgomery  
Chairman



Carolyn Savage  
Vice-Chairman



H. Jerrell Chesney  
Executive Secretary



Byrle Killian



Edwin Ketchum



Jack D. Craig



Ed Long



Rusty Martin



H. Harber Lampl



Robert Robbins



# Educator

## President

Dr. D. D. Creech, President, strives for educational excellence and equal opportunity for all. He emphasizes the importance of a strong professional faculty, ever-increasing fields of study for the student, and a variety of activities for the student outside the classroom.



Dr. Creech echoes his pride in NEO as he greets students at a pep rally following the return of the NJCAA Championship football team. This is Dr. Creech's first national championship.



# Administration



Dr. Charles Angle  
Academic Dean



Dr. Boyd Converse  
Dean of Student Services



Mildred Carter  
Business Manager



James Reece  
Registrar



Dr. J. D. Wilhoit  
Dean of Technology



# Administrative Staff

# Educator



Bobby Hayes  
Director of Housing



Archie Gwartney  
Director of Financial Aids



Raymond Reed  
Financial Aids



Counselors are, front row, from the left: Jana Thompson, Pat Hecksher.  
Back row: Juanita Dixon, Bruce Lehman, and Rose Wilkins.



Larry Dunn, Director of Student Recruiting, and Bernie Luster,  
Administrative Assistant.



# Agriculture Faculty



Members of the Agriculture Faculty are, standing, from the left; Don Johnson, Horticulture; Charles Kerr, Agronomy; Jerold Callihan, Agronomy; Jim Gleckler, Forestry. Seated: Harry Synar, Division Chairman.



Jerold Callihan sits amidst the many trophies won by NEO Judging Teams.



Harry Synar shows how swine are cared for in the new swine building.





# Educator

## Library Faculty

Library officers are, from the left, Tom Bain, Librarian; Melissa Watson, Reference Librarian; Mary Bryant, Assistant Librarian; and Bob Kilman, Audio Visual.



Library Staff members are, from the left, back; Tom Bain (Librarian); Robert Kilman, Phyllis Rabel, Mary Brown, Melissa Watson, and Mary Bryant. Middle: Deanna Johnson, Norma Conklin, and Carolyn Anderson. Front: Billie Johnson and Marianne Burch.



# Biological, Earth and Applied Science Faculty



Biological, Earth, and Applied Science faculty are, from the left: Waymon Gibson, Division Chairman; Kiki May, Secretary to the Athletic Department; Neal Head, athletic trainer; Larry Lauderdale, assistant football coach, and Bonnie Synar, Home Economics. Second row: Sam Wells, Earth Science; David Dallas, Botany; Don Caskey, Biological Science; and Glen Wolfe, head football coach. Third row: Mary Garette, Home Economics; Mark Sooter, Men's Basketball coach; Mike Clark, Baseball coach; and Carol Calcagno, women's basketball coach. Back row: Linda Beaty, Norse Star director; Robert Maxwell, Director of physical education; and Bea McMMain, divisional secretary.



Waymon Gibson, division chairman, works with the divisional secretary, Bea McMMain.







# Business Faculty



The Business Faculty, front row: George Weaver, Joe Holland, Bill Stevens, and Louise Spurlin. Standing: Ava Holland, Virginia Woods, Joy Hearon, Marie Williams and Larry Keen, Division Chairman.



Larry Keen  
Division Chairman



Louise Spurlin explains accounting principles.



# Communications Faculty

Educator



The Reading Faculty includes, from the left: Doris Snyder, Ruth Ann Maxwell, and Georgene Payne



Speech and drama faculty are, from the left, Dr. Ralph Cole, foreign language; Dr. Nick Calcagno, Art; Shirl White, Chairman of the Communications Division; Jay Woods, Custodian, Bob White, Speech; and Jerold Graham, Theatre and set design.



# Communications Faculty



The English Department from the left is Ruth Ann Maxwell, Pauline Gibson, Helen Durham, Doris Snyder, Rogena Harrison, Bob Bayse, Rose Wilkins, Dr. Ed Veith, Jack Rucker (Department Chairman), and James Webster.



The Journalism faculty, from the left is Monty Franks and Tim McElroy.



# Fine Arts Faculty

Educator



The Music Faculty, front row, from the left, is Jack Elliott, DeMaris Gaines, Mary Whaley, and Robert Swanson. Back row is Mike Humphreys, David Amann (Division Chairman), and Bill Hobbins.



David Amann works with a class in music theory.



# Engineering, Science, and Mathematics Faculty



Math, Engineering, and Physical Science faculty are, from the left, seated: Janie Jacks, Math; Karen Walls, Math; Carol Monger, Math. Standing: Robert Anderson, Physical Science; James Holdeman, Physical Science; John Lomax, Mathematics; Ed Hammons, Math; John Micka, Chemistry; Randy Jones, Chemistry; Chester Campbell, Chemistry; Eugene Prevett, Division Chairman.

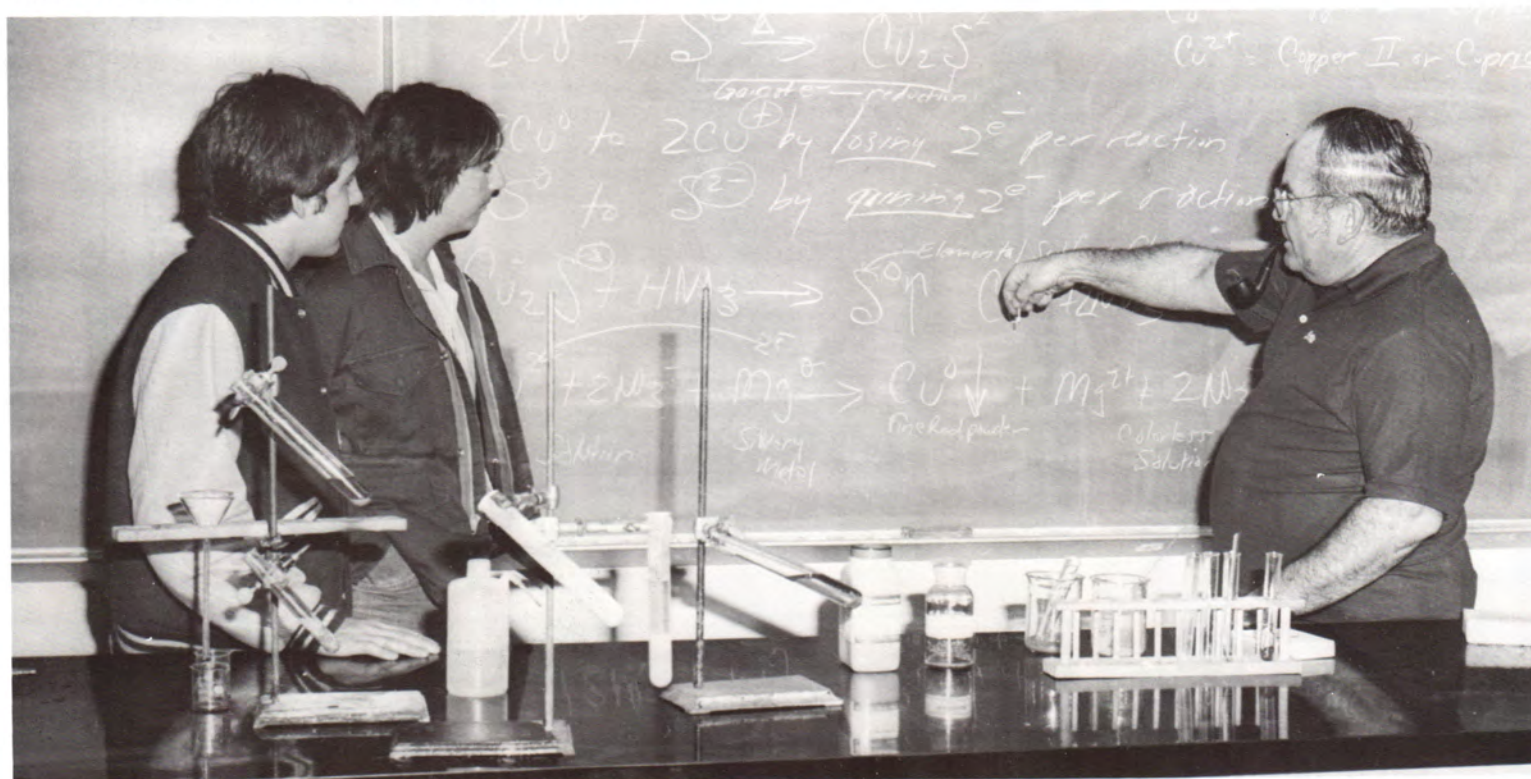

John Micka explains a chemistry problem during a lab session.



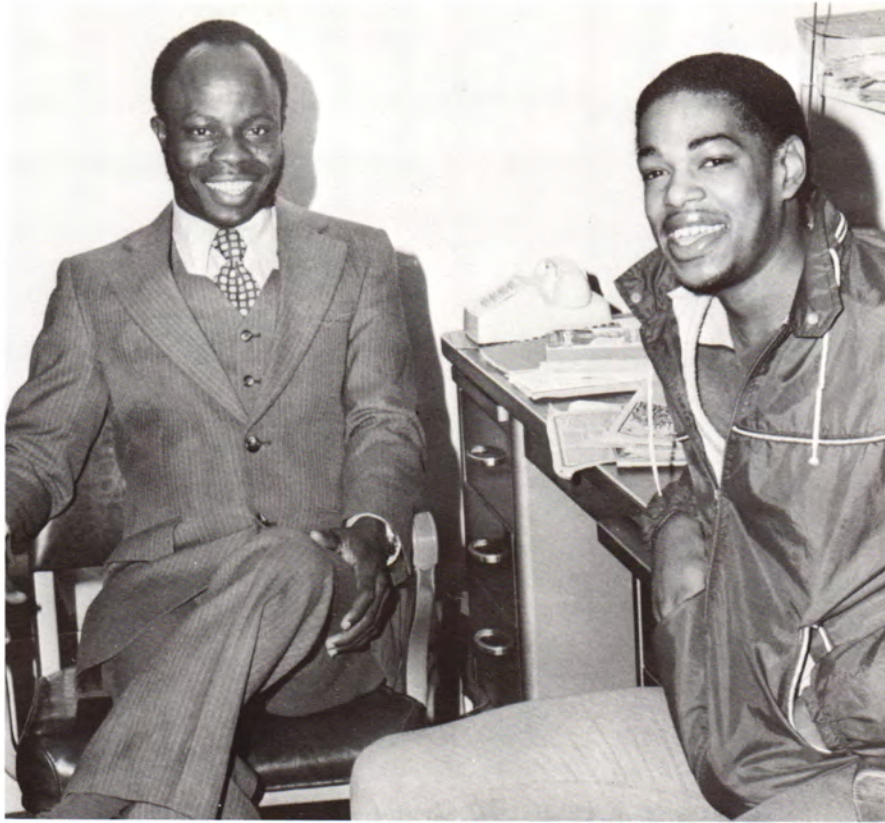

# Educator

## Social Science Faculty

Michael Oyedokum, Black counselor, visits with a student



Social Sciences faculty are, from the left, Bill Yokum, Dr. Charles Angle, Rufus Maynard, Leon Manning, George Largent, Ken Jacks, Al Moffatt, Rod Kramer, Bruce Lehman, E. J. Grieshaber (Division Chairman), and Tim Livesay.



# Technology Faculty



The Technology personnel includes from the left, front, Leonard Bachman, Maxine Edwards, Ray McCalment, Linda Stern, Karen Lawson, Dr. A. C. McQuigg. Second row: Fr. J. D. Wilhoit, Juanita Dixon, Ruth Price, Jeb DeHanas, Nodine Paul, Carol Morris, Dick Teal, Ronnie Combs. Third row: L. C. Melton, Doug Lee, Dorothy Hall, Steve Leonard, Kent Tunnell, Jim Grover, and David Miller.



David Miller, Automotive Technology instructor, views repair work being done by his students.

Pictured below are James Grover and Steve Leonard observing students working with computers.





# Life

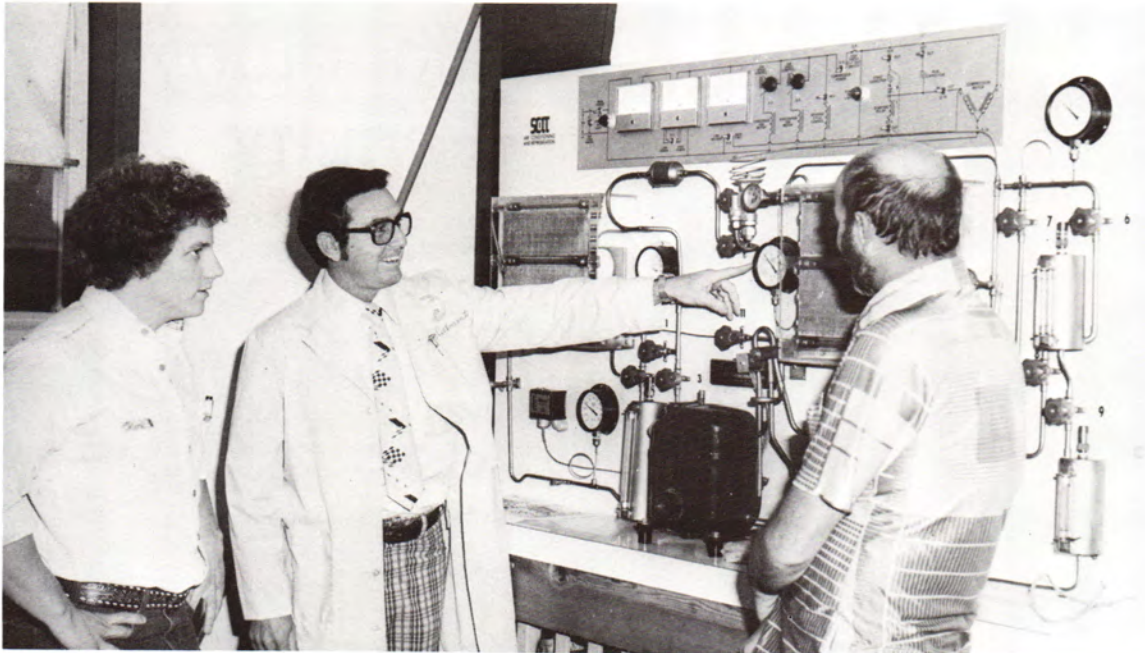

Ray McCalment points out pressure checks during a refrigeration demonstration.

Randy Jones works at a professional computer.



Maxine Edwards works with children in a child development class.



# Technology Faculty



Leonard Bachman, left, checks a drawing in a drafting class.



Richard Teal, left, checks progress on a wood working project.

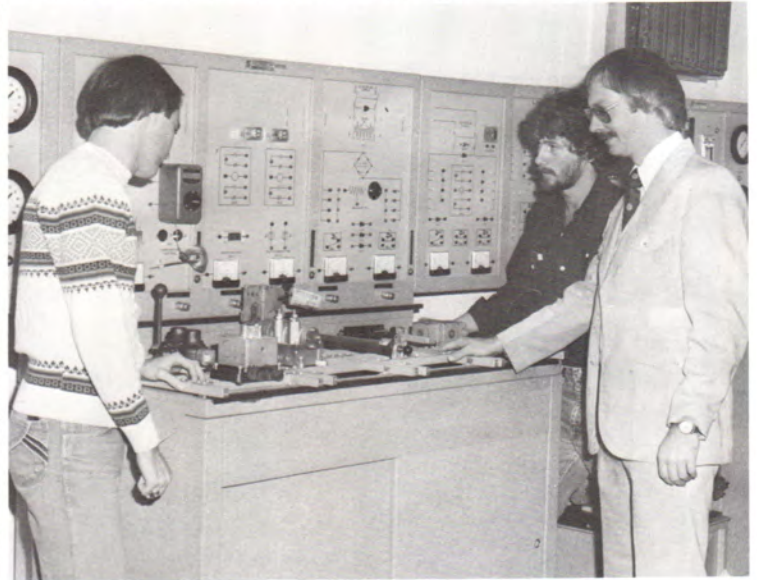

Ronald Combs, far right, works with an electronics demonstration.



Students practice key punch procedures in a computer programming class.

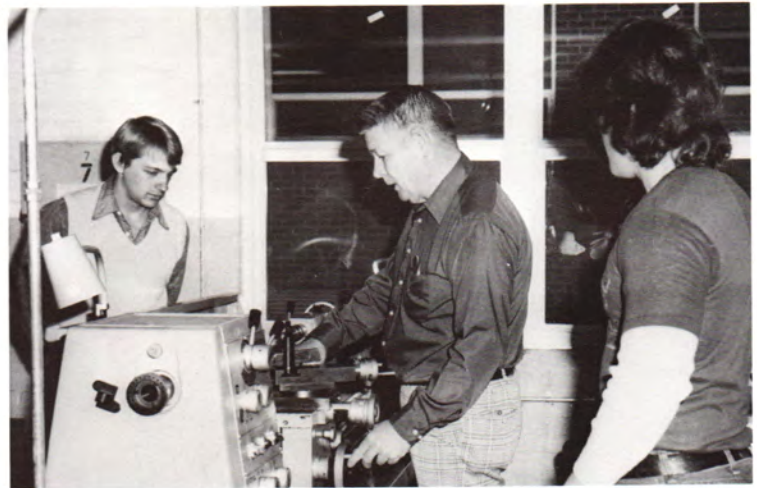

L. C. Melton, center, checks calibrations on a machine tooling project.



David Lee, left, observes welding procedures used by his student.



# Staff

# Life



The cafeteria staff begins work early in the morning at 3:00 a.m. in order that students may eat a nutritious breakfast. Not only do the workers come early, but many stay late. Providing a balanced diet and somewhat of a variety are always foremost in their minds.

Students and faculty find that the service is not only good, but also the manner in which it's provided is pleasant.



Cafeteria personnel includes, seated, from the left are Barbara Herrel, Secretary for Food Services and Sue Williams, Assistant Secretary for Food Service. Standing: Lloyd Ogle, Director of Food Services and Student Union and Wes Bundy, Food Services Supervisor.



Bookstore personnel, from the left, are Rose Marie Wilhoit, Jo Ann Angle, and Carolyn Green, manager.



# Staff



The business office personnel includes, front row, from the left, Judy Miller and Jesse Jones. Second row: Billie Minson and Wanda Campbell. Third row: Jan Sweeten, Lila Kritz, and Joanne Blevins. Fourth row: Kathy Bailey, Joan Clodfelter, and Colleen Jenkins. Fifth row: Glen Wright and Norma LaDuke.



Dorm custodians, seated, from the left, include Sally Gudenoge, Dobson Hall; Imogene King, Vann Hall; and Frances Burlison, Kah-Ne-You-Ah Hall. Standing are Don Palmer, Commons Hall; Roy Sikes, Harrill Hall; Charles Goring, Dyer Hall; Orval Burtnett, Russell Hall; and Darrell Blevins, Harril-Dobson Lounge.



# Educator



Secretaries, from the left, seated, include Bea McMains, Marsha Holt, Martha Jenkins, Susan Rhude, Connie Wallace, and Virginia Bacon. Standing, Kiki May, Nadine Paul, Connie Kenning, Karla Craig, Shirley Patterson, Kathy Ferrier, Elizabeth Hansford, and Sharon Dady.



The school nurse is Eulah Duncan. She provides service to all students at NEO.

Maintenance personnel around the table, from the left, include, Dennis Lankford, Bob Cole, Jack Ross, Ron White, Farris Luttrell (Supervisor), Rollie Williams, Harold Abbott, Marvin Cornwell, Chester Brodrick, Earl Turner, and Bob Hulsey.





# Staff



Dorm parents include, from the left, front row, Thelma Thrasher, Kah-Ne-You-Ah Hall; Virginia Walton, Dobson; Chris Sparlin, Apartment Manager; and Billie Able, Vann Hall. Second row: Lavinia Bailey, Russell Hall; Janey Poage, Dyer Hall, Larry Lauderdale, Commons Hall; and June Chambers, Harrill hall.



Traffic Control personnel includes, from the left, Tony Orcutt, Huber Bone, and Joe Hudspeth.



Classroom custodians include, from the left, Ronald Whaley, Herb Morris, and Bill Meeds.



N.E.U.

# Register

Section 7

## Spring Enrollment Procedure Under

Pre-When the ticket was issued. 24 hours of open from 8 a.m. to 10 p.m.

## Students Facing

the Meisters

Fin

## Figures Student

## Declare Increase

By The ester mir ar  
"Enrollment for this spring semester is the second largest had," announced James Reese, director of admissions. Total enrollment is 2313 compared to 2228 last spring. There are 1242 men and women this spring and 967 men and 967 women in spring. 1979 figure total of 1314 freshmen, sophomores, and juniors whereas the seniors show a total of 1318. Larry Vitt VonSchriltz 587 special claopt Wagner David Wailes TECHNOL DIVISION division with a total of 616 students. Coming in with 616 students in the Sciences division. Banking div. the busin lowest Waldron amount id Walker na Walker ri Walker





# Sections

Opening .....	1
Early activities at NEO . . .	
Section 1 .....	5
Clubs, organizations, and activities . . .	
Section 2 .....	51
Sports . . .	
Section 3 .....	67
Honors . . .	
Section 4 .....	79
Sophomores and freshmen . . .	
Section 5 .....	141
Academics . . .	
Section 6 .....	157
Administration, faculty, and staff . . .	
Section 7 .....	179
Index . . .	
Section 8 .....	187
Closing and signatures . . .	

# Sophomores

## A

Adams, Charles (Nowata) 80,44  
 Agee, Patty (Miami) 31,33  
 Agle, Patty (Sapulpa) 80  
 Allen, Michella (Tulsa) 34  
 Allgood, Chris (Commerce) 80  
 Alvarado, Antonio (Miami) 34  
 Anderson, Dean (Adair) 80,16  
 Anderson, Debbie (Dewey) 80,25,  
 46,45,50  
 Anderson, Tom (Bartlesville) 80  
 Armstrong, Keith (Fairland)  
 Ashley, Merle (Miami) 17  
 Atchison, Yvonne (Vinita) 80  
 Atwood, Priscilla (Fairland) 80

## B

Bales, Jeff (Tulsa) 80  
 Barger, Kim (Miami) 34  
 Barnes, Nince (Grove) 80  
 Barnett, Karrie (Columbus) 80  
 Barr, Sareva (Miami) 27  
 Bartholomew, Steven (Drexel)  
 80,42  
 Bear, Bill (Miami) 16  
 Bartz, Richard (Bartlesville)  
 Bearden, Ramona (Miami) 80  
 Beaty, Janice (Southwest City)  
 80,37,38  
 Beck, Eric (Broken Arrow) 80  
 Beeman, Scott (Tulsa) 80  
 Bembenek, Susan (Broken Arrow)  
 80  
 Bennett, Brian (Bartlesville) 80,44  
 Berg, Kathleen (Bartlesville) 34  
 Berry, Melody (Miami) 31,33,80  
 Billings, Lena (Miami) 80  
 Billingsley, John (Bartlesville) 80  
 Black, Bonnie (Miami) 34  
 Blackmon, Ed (Gary) 80  
 Blair, Douglas (Miami) 80  
 Bogle, Jeff (Cushing) 80  
 Bohannon, Jerry (Grove) 80  
 Bond, Paul (Bartlesville) 81  
 Bonewell, Bruce (Arkansas City)  
 81,15

Boran, Evan ( ) 53  
 Brashers, Keith (Wyandotte) 81  
 Brassfield, Debbie (Denton) 81  
 Brixey, Patricia (Miami) 81  
 Brookshire, Larry (Picher) 81  
 Brophy, Chris (Broken Arrow) 81  
 Brown, Harold (McAlester) 81  
 Brown, Laurel (Miami) 42  
 Browning, Charlotte (Miami) 81  
 Brumbach, Barbara (Miami) 81  
 Brunson, Angie (Inola) 81  
 Bryan, Mitch (Coweta) 81,53  
 Buckles, Kathy (Ripley) 81  
 Bulling, Chris (Orlando) 81,43  
 Burford, Clayton (Locust Grove)  
 42  
 Burgin, Jodi (Oktaha) 81,42,43  
 Burleson, Wina (Wyandotte) 81,  
 41  
 Burrows, Tracy (Miami) 81  
 Bushyhead, Leand (Grove) 81  
 Bushyhead, Pamela (Jay) 81,37,  
 38  
 Buzzard, Todd (Miami) 81,44

## C

Caho, Dan (Inola) 81  
 Captain, Tonya (Fairland) 81  
 Cataliao, Michael (St. Louis) 81  
 Caves, Chuck (Oklahoma City)  
 81,34  
 Charon, Frank (Tulsa) 81  
 Cherry, Steve (Miami) 81  
 Chidester, Randy (Chouteau) 81  
 Chin, Annette (Jamaica) 81,70,2  
 Clark, Terry (Miami) 81  
 Clingan, Jill (Bartlesville) 81  
 Clytus, Brian (Oklahoma City)  
 81,17  
 Clytus, Steven (Oklahoma City)  
 81,17  
 Cody, Anita (Inola) 81  
 Cole, Jeff (Dewey) 81  
 Converse, Chris (Miami) 26  
 Cooper, Chuck (Liberty Mounds)  
 81,15  
 Corley, Vicki (Tulsa) 81  
 Corntassle, Jim (Wyandotte) 81

Couch, Rick (Quapaw) 81  
 Cowan, Justice (Locust Grove)  
 81,42,43  
 Cowles, Luke (Big Cabin) 81  
 Cox, Jim (Miami) 81  
 Coyne, Lee Ann (Miami) 31,32,  
 33,70,34  
 Crockett, Sandy (Grove) 82,16  
 Cross, Rhonda (Grove) 82,34  
 Cummings, Cynthia (Pryor) 82,14  
 Curran, Jennifer (Grove) 82,  
 21,34

## D

Darkis, Homer (Parsons) 82  
 Darland, Shirley (Vinita) 15  
 Davis, Jeff (Braggs) 82  
 Day, Brad (Pryor) 82,21  
 Delmont, Brenda (Columbus) 82  
 DeLozier, Bob (Miami) 82  
 DeLozier, Stephen (Miami) 82  
 Dilliard, Ken (Enid) 82  
 Dobrinski, Cathy (Pryor) 82  
 Dormont, David (Tulsa)  
 Dotson, Tony (Broken Arrow) 82  
 Douglas, Brad (Bristow) 82  
 Duca, Mariann (Tulsa) 82  
 Duncan, J.D. (Miami) 53  
 Duggins, Syvitha (Adair) 82

## E

Edmondson, Gayle (Grove) 82,24  
 Edsall, David (Watonga) 82  
 Elam, Scott (Pryor) 82  
 Ellis, Charles (Miami) 82  
 Ellison, Diane (Miami) 82  
 Endress, Darrell (Hominy) 82  
 English, Julie (Rogers) 38  
 Erwin, Dave (Wyandotte) 82  
 Evans, Ellis (Miami) 17

## F

Farmer, Lorrie (Liberty Mount)  
 83

Faulkenstein, Jeff (Oswego) 82,  
 15,42,43  
 Fischer, Sonja (Siloam Springs)  
 83  
 Fitzgibbon, Mary Jo (Miami) 83  
 Ford, Angela (Miami) 18,19,21  
 Forrest, Ronnie (Barnsdale) 83,  
 31,33  
 Friend, Jane (Miami) 83  
 Froesc, Ann (Inola) 83  
 Frose, Robert (Miami)  
 Frost, Trudy (Vinita) 83  
 Frye, Rosemary (Chelsea) 83  
 Fulton, Kerry (Miami) 31,33

## G

Gadient, Joe (Colcord) 83  
 Gadget, Sheila (Little Kansas)  
 83  
 Gailey, Kim (Miami) 83,23,36,44  
 Gainer, Treva (Tulsa) 83,17,26,  
 80  
 Gambill, Jim (Miami) 83  
 Ganaway, Kathy (Wann)  
 Garrison, Tim (Gabna) 83,21,  
 31,33  
 Gazaway, Teresa (Wann) 83  
 Geiger, Sharon (Ramona) 83  
 Giles, Wayne (Commerce) 83  
 Gilstrap, Grady (Bartlesville)  
 Gilstrap, Jan (Bartlesville) 83  
 Gimlin, Bryan (Bartlesville) 83  
 Glass, Jeff (Bartlesville) 83  
 Gleason, Mark (Broken Arrow)  
 83,53,54  
 Glover, Eric (Picher) 83  
 Goad, Chuck (Tulsa) 83  
 Golden, Joe (Inola) 83  
 Groafmiller, Jim (Joplin) 84,37  
 Grogert, Doug (Choctaw) 84  
 Graham, Lynn (Vinita) 84  
 Grass, Kathy (Tulsa) 84,28  
 Gray, James (Pawhuska) 84,22  
 Gray, Judy (Grove) 84  
 Green, Anita (Oologah) 84,31,33  
 Green, Tanya (Miami) 84  
 Greenfield, John (Tulsa) 84  
 Griffin, Hollis (Miami) 17



# Register

Grimes, Lisa (Picher) 84,11,  
28,30,69,70  
Grisson, Russell (Miami) 84  
Gros, Cynthia (Miami) 84

## H

Hadley, David (Guyman) 84  
Hall, Teresa (Oologah) 84,22  
Hankins, Charlotte (Vinita) 84  
Happy, Mike (Picher) 84  
Harp, Rita (Sapulpa) 84  
Harper, Michael (Tulsa) 84  
Harris, Deborah (Quapaw) 84  
Harrison, Guyla (Bartlesville) 84  
Hart, Bruce (Bartlesville) 84  
Harvell, F. Scott (Miami) 36  
Haslett, Lisa (Vinita) 84,44  
Hawkins, Paula (Nowata) 84  
Hayes, Dan (Poteau) 46,42,50  
Hayes, Nancy (Miami) 84  
Heape, Robert Jr.  
(Bartlesville) 84,36  
Heathcock, John (Liberty  
Mounds) 84,31  
Heidrich, Tim (Enid) 84  
Helms, Terri (Grove) 84  
Hensley, Rocky (Dewey) 84  
Herman, Mike (Cedar Rapids) 84  
Herod, Jim (Perry) 84,44  
Hettuiier, Debi (Tulsa) 84  
Hickman, Don (Miami) 84  
Hickman, Joe (Kellyville) 84  
Hicks, Kimbul (Nowata) 84,44  
Hightower, Harvey Jr.  
(Cromwell) 84  
Hightree, Stacy (Claremore) 84  
Hise, Kelly (Perry) 84,33,44  
Hoeltzel, Roger (Covington) 84  
Hogue, Steve (Broken Arrow) 84  
Holden, Troy (Vinita) 84  
Holt, Mitchell (Tulsa) 84  
Hope, Clifton (Bartlett) 85  
Horn, Loretta (Locust Grove)  
85,11,23,70,36,44  
Hornak, Ray (Tulsa) 85,44  
Horton, Teresa (Bluejacket) 85  
Houston, John (Afton) 85  
Howard, Bobby (Memphis) 85,61,  
62,63,73  
Howard, James (Dewey) 85  
Hudelson, Brad (Grove) 85,16  
Huff, Roger (Coffeyville) 85  
Hughes, Ron (Tulsa) 85  
Hurt, Melanie (Barnsdall) 85,  
6,35  
Huston, Cindy (Pawhuska) 85  
Huston, Kim (Miami)

## I

Inbody, Darryl (Ramona) 85,44  
Irwin, Debra (Columbus) 85,58

## J

Jackson, Judy (Miami) 85  
James, Mark (Grandview) 85  
Jantz, Rick (Lahoma) 44  
Jestice, Dale (Miami) 85,19,22  
Jinks, David (Welch) 85  
Johnson, Jeff (Chetopa) 85,36  
Johnson, Wesley (Collinsville)  
85,42  
Jones, Brad (Miami) 85  
Jones, Candi (Tulsa) 85  
Jones, David (Miami) 85,44  
Jones, DeAnne (Sperry) 85,42  
Jones, Ricky (Sallisaw) 86  
Joseph, Iohper (Micronesia) 14

## K

Keith, Sammy (Cushing) 86,46,

68,36  
Kelly, Mike (Quapaw) 86  
Kerr, Marlin (Oklahoma City) 86  
Keys, Teddy (Oologah) 86  
Kindell, Paula (Lee's Summit) 86  
King, David (Jenks) 86  
Kirk, Tom (Miami) 86  
Kinney, Shelly (Miami)  
Koon, Eva (Vinita) 86

## L

Landers, Robert (Enid) 86  
Lane, Gail (Pryor) 86  
Layton, Monty (Adair) 86,3,42,  
43  
Leaton, Jeanette (Copan) 86  
Lee, Marvin (DelCity) 86,64  
Lee, Sonja (Chetopa) 86  
Lemari, Watson (Marshall  
Islands) 86  
Lewis, Linda (Jay) 86  
Lewis, Steve (Wyandotte) 86  
Lewis, Steve (Tulsa) 86,25,36  
Lindemann, Paula (Bartlesville)  
86  
Lindsay, Kim (Claremore) 86  
Lindsey, Steve (Bartlesville)  
86  
Lomenick, Rick (Perrins) 86,  
37,38  
Long, Doug (Nowata) 86  
Low, Mona (Tulsa) 87  
Lunsford, Randy (Tulsa) 87,44,  
50  
Luster, Tina (Perkins) 87,37,38

## M

Malcolm, David (Ramona) 87,44  
Manning, Lorri (Commerce) 87  
Mantle, Jon (Miami) 87  
Maris, Ross (Welch) 87,34  
Marsaln, Frank (Miami) 53  
Martin, Carlan (Westville) 87,  
53,54  
Masquelien, Jeff (Helena) 87  
Massey, Kim (Wyandotte) 87  
Matthews, Mark (Miami) 53  
May, Jana (Talala) 87  
Maxcey, Wes (Miami) 7  
Maxson, Larry (Fairland) 87  
McCammon, Janet (Picher) 87  
McCullough, LeAnn (Jenks) 87,27  
McNeil, Cecil (Tulsa) 87,44  
McWhorter, Don (Grove) 87  
Meisenheiner, Julie (Catoosa) 87  
Melton, Bill (Broken Arrow)  
87,36,64,71  
Milatz, Martin (Broken Arrow) 87  
Miller, Mike (Miami) 2  
Mills, Tony (Cushing) 87,44  
Minor, Ronald (Miami) 87  
Mitchun, Jim (Miami) 37  
Moeker, Beatrix (Tulsa) 87,44  
Molloy, Shawn (Pawhuska) 87  
Montgomery, Carla (Miami) 87  
Moore, James (Hominy) 88  
Moore, Roger (Braggs) 88,46,  
42,50  
Morgan, Mike (Bartlesville) 88  
Morrill, James (Perry) 31,32,34  
Morris, Andre (Tulsa) 88  
Morris, Kevin (Drumright) 88  
Morris, Frank (Skiatook) 88,36  
Munson, Alan (Miami) 88  
Munson, Brian (Wyandotte) 88  
Munson, Eddie (Miami) 88

## N

Newberry, Melanie (Grove) 88,35  
Newman, Earl (Oklahoma City) 88  
Newton, Bandi (Owasso) 88  
Nunez, Edward (Vinita) 88

## O

O'Brien, Jim (Tulsa) 88  
Oliphant, Ward (Liberty) 88  
Olson, Max (Chanute) 88  
Orr, Jimmy (Chanute) 88  
Osborne, Benji (Jenks) 88

## P

Page, John (Claremore) 88,34  
Pak, Susan (Iran) 88  
Panter, Kim (Miami) 88  
Parke, Joe (Talala) 42  
Parker, Tammy (Stilwell) 88,36,  
42,50  
Patterson, Tracey (Commerce)  
28,30  
Patton, Bryan (Decatur) 88  
Paul, Mary (Ketchum) 88  
Peacock, Joan (Broken Arrow) 89  
Pearson, David (Miami) 53,54  
Pelcher, Jeff (Afton) 89  
Pence, Betty (Miami) 89  
Penner, Ed (Miami) 31,34  
Pepmiller, Jalon (Gravette)  
89,58,59,60  
Perdue, Eva (Colcord) 89,34  
Perkins, Eric (Skiatook) 89  
Perkins, George (Tulsa) 89  
Peterson, Cathy (Commerce) 89  
Pfeifer, Darrell (Tulsa) 89  
Phillips, Robert (Galena) 89  
Phipps, William (Grove) 89  
Peirce, Cindy (Vian) 89  
Pierce, Patricia (Grove) 89  
Plett, Michael (Collinsville) 89  
Pool, Soudra (Fairland) 89  
Potter, David (Jay) 89  
Pribble, Perry (Afton) 89,16,45  
Provence, Martin (Miami) 89  
Pruett, James (Prague) 89,42  
Pyle, Norma (Miami) 89

## R

Ramsey, Johnny (Chelsea) 89  
Ray, Sandra (Picher) 89,22  
Ray, Scott (Adair) 89,31,33  
Rector, Kim (Commerce) 6  
Redick, David (Enid) 89,25  
Reid, Stanley (Palmbay) 89,53  
Reilly, Charles (Tulsa) 89,  
23,80,44  
Remington, Charel  
(Bartlesville) 89,26  
Reynolds, Bobby (Perkins) 31,33  
Risman, Nancy (Vinita) 89  
Ritchey, Chuck (Fairland) 89,25  
Roberts, Patti Beth (Grove) 18,  
21,69,9,70,3,22  
Robison, Samantha (Miami) 28,35  
Roblyer, Kim (Afton) 89  
Rose, Kay (Miami) 23,36,44  
Roselius, Robert (Ramona) 89,44  
Rounsaville, Glenda (Broken  
Bow) 89  
Runk, Bill (Oilton) 89,15  
Rusk, Linda (Joplin) 89  
Ryan, Garry (Choctaw) 89

## S

Sample, Greg (Fairland) 89,16  
Schatz, Craig (Enid) 89  
Scheaffer, Denise (Quapaw) 89  
Schmitt, Steve (Tulsa) 89,16  
Schooby, Randy (Liberty Mounds)  
89  
Schultheis, Amy (Liberty) 89  
Seabrook, Mike (Miami) 53,54  
Shambles, Lisa (Bluejacket)  
90,58  
Sharp, Pat (Miami) 90

## T

Tallent, Kathy (Tulsa) 91  
Tanner, Londa (Oologah) 91,58  
Taylor, Carrie (Miami) 91  
Taylor, Rae Lynn (Muskogee) 91  
Taylor, Roxanne (Bartlesville) 91  
Tayrien, Robert (Grove) 91  
Terrell, Todd (Tulsa) 91  
Thacker, Monte (Tulsa) 23  
Tharpt, Alan (Ash Grove) 91  
Thayer, Larry (Sapulpa) 91  
Thompson, Kelly (Tulsa) 91,28,  
35  
Thompson, Marla (Westville) 91  
Thorne, Jim (Bartlesville) 91  
Todd, Beth (Afton) 91  
Trimble, Brent  
(Bartlesville) 91  
Tucker, Ronnie  
(Bartlesville) 91,37  
Turner, Jon (Nowata) 91,34  
Turner, Teresa (Vinita) 91  
Tyndall, Rodney (Tulsa) 92  
Tyner, David (Dewey) 92,22

## U

Underdown, Marilyn (Bristow)  
92,70,58,60,73  
Utter, Greg (Nowata) 92

## V

Vail, Robert (Miami) 44  
Van Hoose, Marjorie (Fairland)  
92,31,32  
Vann, Rodney (Gillham) 92



VanZandt, Lisa (Pea Ridge) 92, 6,42,50  
Vinson, Le Dawn (Tulsa) 92,35  
Vonshrlitz, Patricia (Big Cabin) 92

## W

Waik, Dave (Tulsa) 92  
Wails, Dave (Miami) 44  
Walker, Teina (Vinita) 92  
Walker, Terri (Vinita) 92  
Walker, Jesse (Moore) 92  
Waller, Jesse (Miami) 42

Ward, Penny (Nowata) 92  
Wasson, Jamie (Tulsa) 92  
Wasson, Larry (Cushing) 92  
Watking, Jeff (Enid) 92  
Watson, Roger (Grove) 92,53,54  
Weber, Dianne (Miami) 92  
Weissenbach, Cathy (Tulsa) 92, 11,28,46,70,35  
Wesson, Janice (Delaware) 92  
Whitson, Steve (Bartlesville) 92,14  
Wiederkehr, David (Tulsa) 92  
Wilhite, Lesa (Grove) 92  
Wilkins, Jim (Miami) 42,43  
Willcox, Brenda (Miami) 92  
Williams, Bob (Miami) 2

Williams, Earl (Miami) 42  
Williams, Linda (Tulsa) 92  
Williams, Theresa (Vinita) 92  
Wilson, David (Bartlesville) 92  
Wilson, Dian (Pawhuska) 92  
Wilson, Larry (Miami) 92  
Wilson, Lois (Wagoner) 92  
Winfrey, Robin (Welch) 92  
Wolfe, Debra (Chetopa) 92  
Woodroof, Tim (Quapaw) 92  
Woodruff, Scott (Drumright) 92,31,34  
Woods, James (Miami)  
Woods, Penny (Pryor)  
Wright, Penny (Kellyville) 92  
Wudarcki, Mary (Muldrow) 92

Wyczumski, Micheal (F-Mile) 92  
Wynn, Vicki (Miami) 92

## Y

Yates, Tony (Wann) 92,43  
York, Jean (Shidler) 92,37,38

## Z

Zagula, Denise (Bartlesville) 92

## A

Abbott, Rod (Pryor) 96  
Abernathy, Joey (Commerce) 96, 38  
Ables, Charles (Garfield) 96, 38,41  
Aborisade, Baratunde (Venezuela) 96  
Adair, Michael (Wichita) 96  
Adams, Cindy (Miami) 96  
Addison, Hatress (Miami) 96  
Adeleye, O.B. (Akure) 96,14,45  
Agrusa, Sue (Grove) 96  
Albin, Rick (Grove) 96,31,32  
Allen, Bart (Miami) 42  
Allen, David (Tulsa) 96,61,62  
Allen, Margie (Miami) 58  
Allen, Mary (Vinita) 96  
Allgood, Becky (Commerce) 96  
Allgood, Ron (Commerce) 96,53  
Alnatoor, Fayez (Kuwait) 96  
Alsop, Danny (Gravette) 96,42  
Amos, Harry (Marshall Islands) 133  
Anderson, Barbara (Tulsa) 96  
Anderson, Chuck (Welch) 96,44  
Anderson, LaDeanna (Sand Springs) 96  
Anderson, Laura (Miami) 96,34  
Anderson, Lisa (Miami) 96  
Anderson, Lori (Miami) 96  
Andres, Nackinlay (Miami) 133  
Antrick, Jerry (Sallisaw) 96,42  
Arkeketa, Bennett (Ponce City) 96  
Armontrout, Nena (Pryor) 97, 42,45  
Armstrong, Kim (Chetopa) 97  
Arnecher, Lisa (Jenks) 97,28  
Arnold, Glendall (Miami) 97  
Arnold, Mike (Sand Springs) 97  
Asberry, Robby (Miami) 97  
Ashbell, Karen (Weatherford) 97  
Ashley, Kathy (Grove) 97,28,30  
Atkinson, Charles (Collinsville) 97,42  
Atkinson, Inga (Columbus) 97

## B

Bagby, Valorie (Tulsa) 97,17  
Bailey, Melissa (Tulsa) 97,73  
Bain, Russell (Oologah) 97  
Baker, Don (Marietta) 97,42  
Baker, Orville (Mt. Vernon) 97  
Baldwin, Marc (Miami) 97  
Bales, Eve (Miami) 97  
Ball, Austin (Adair) 97  
Ballard, Mike (Miami) 53,54  
Balletto, Julie (Tulsa) 97,34  
Ballew, George (Vinita) 97

Bark, Michael (Claremore) 97  
Barker, Terry (Miami) 133  
Barnes, Ella Jean (Tulsa) 97,17  
Barnes, Gayle (Miami) 133  
Barnes, Lisa (Quapaw) 97  
Barnes, Mike (Jay) 97  
Barnes, Nina (Miami) 24  
Barnes, Virginia (Altus) 97  
Barnwell, Ed (Jay) 97  
Barrett, Larry (Waterloo) 97  
Barron, Connie (Jay) 97  
Bass, Jeff (Wyandotte) 97  
Bass, Susan (Grove) 97  
Basye, Barbara (Des Moines) 97  
Bates, Dawn (Miami) 97  
Bates, Hubert (Chelsea) 97,42  
Bauer, Sandra (Grove) 97  
Bear, Cheryl (Tulsa) 97  
Bear, Thomas (Miami) 97  
Beattie, Lylal (Oologah) 133  
Beavers, Carolyn (Bartlesville) 97  
Beck, Jeff (Miami) 97  
Beck, Gary (Colcord) 133  
Becker, John (Miami) 97  
Bell, Sonya (Picker) 97,37, 38,42  
Bell, Victor (Lake Charles) 97  
Benly, Stan (Miami) 42  
Bennett, Gene (Hennessey) 133, 64  
Bennett, Jeff (Miami) 61  
Bernd, Susie (Pawhuska) 31,33  
Berry, Keliana (Miami) 58  
Bieya, Betzahyela (Miami) 133  
Bingham, Randy (Bixby) 133  
Birdsong, Jeff (Miami) 31,33  
Blackburn, Jerie Lynn (Miami) 31,32  
Blaydes, Ron (Miami) 16  
Blockmon, Ed (Gary) 133,61,63  
Bolding, Jonathan (Bartlesville) 99  
Bomato, Joseph (Marshall Islands) 99  
Bond, Vernon (Ochelata) 99  
Boone, Darren (Sand Springs) 99  
Bough, Fawna (Tulsa) 99  
Bowen, Emery (Langley) 99  
Bowling, Janet (Miami) 28,96  
Bowen, Florence (Miami) 99  
Bowen, Shelly (Fairland) 99  
Bowin, Donnie (Miami) 53,64  
Bowin, Kevin (Oinita) 133  
Boyd, Sheila (Miami) 99  
Boyd, Sue (Miami) 99  
Bradley, Gary (Afton) 99  
Bradshaw, John (Pryor) 99  
Brady, Wanda (Stillwell) 99  
Brassfield, Brian (Miami) 99  
Breeckner, Gary (Tulsa) 99  
Bresson, Helen (Bartlesville) 99,31,32  
Brewer, Jackie (Wyandotte) 99

Brewer, Russell (Dewey) 99  
Brinkley, James (Miami) 53,54  
Brito, Gladys (Miami) 99  
Brodie, Paul (Skiatook) 99  
Brodrick, Richard (Miami) 99  
Brodrick, Wylie (Fairland) 99  
Bronaugh, Spike (Commerce) 99  
Brooks, Janet (Miami) 99  
Brown, Tony (Pittsburgh) 100,61  
Brown, David (Grove) 100  
Brown, James (Vinita) 100  
Brown, Lance (Bartlesville) 100  
Brown, Lissa (Wyandotte) 133  
Brown, Mike (Cleveland) 100  
Brumley, Rene (Owasso) 100  
Brunk, Cathy (Stillwell) 100,34  
Bryan, Debbie (Picher) 100  
Bryan, Tom (Tulsa) 100  
Bullard, Dale (Commerce) 100  
Bullington, Melinda (Tulsa) 100,28  
Bunch, Bonnie (Mannford) 133  
Bundy, Wes (Afton) 100  
Burgess, Lois (Welch) 100  
Burkybile, Robert (Tulsa) 100  
Burkybile, Susan (Picher) 100  
Burkybile, Susan (Baxter Springs) 100  
Burr, Lori (Jay) 100  
Burriss, Terra (Miami) 100  
Burrus, Steve (Miami) 34  
Burwell, Janice (Wann) 100  
Bush, Kelli (Miami) 100  
Butler, Claudia (Miami) 100  
Butler, Jack (Miami) 100  
Butler, Paul (Bartlesville) 100  
Butler, Stanley Jr. (Tulsa) 100,53  
Butts, Tim (Miami) 53  
Butz, Jack (Miami) 44  
Buzzard, George (Grove) 100  
Buzzard, Jack (Grove) 100  
Buzzard, Lee (Jay) 100,44  
Byars, Walter (Miami) 53  
Byrd, Stephen (Guthrie) 100

## C

Calleson, Darryl (Pryor) 100  
Callison, Doug (Pryor) 100  
Campbell, Eric (Omaha) 100  
Campbell, Joseph (Pryor) 100,42  
Campbell, Melva (Miami) 100  
Campbell, Scott (Sand Springs) 100,42  
Catrell, Karen (Choteau) 100  
Caran, Rita (Miami) 42  
Cardwell, Vicky (Tulsa) 100  
Carey, Curtis (Keota) 100  
Cargill, Nancy (Bartlesville) 100  
Carl, Ed (Duenweg) 100  
Carlock, Mark (Quapaw) 100  
Carmona, Jose (Venezuela) 100

Carnes, Sam (Tahlequah) 100,42  
Carpenter, Neil (Tulsa) 64  
Carpenter, Robert (Tulsa) 101,64  
Carnnell, Angela (Fairland) 101  
Carsten, Michael (Afton) 101  
Case, Scott (Miami) 53  
Caslavka, Bret (Traer) 101  
Cass, Larrie (Grove) 101  
Catalano, DaRiece (Dewey) 101  
Cates, Richard (Jenks) 101  
Caudle, Steve (Tulsa) 101  
Caves, Janice (Bixby) 101  
Caywood, Vern (Jet) 101  
Chaffin, Brenda (Pryor) 133  
Chamberlain, Lorraine (Colcord) 101,31,70  
Champlin, Mike (Miami) 101  
Chancey, Melvin (Miami) 101  
Chandler, Cindy (Eufaula) 101  
Chandler, Mames (Miami) 53  
Chase, Brian (Muskogee) 101  
Chase, Robin (Vinita) 133  
Cheatham, Kelly (Muskogee) 101  
Cheatham, W.M. (Jay) 101  
Chenoweth, Todd (Welch) 101  
Chenoweth, Tony (Welch) 101  
Cherry, Richard (Afton) 101  
Chesser, Netia (Bluejacket) 101  
Childers, Don (Miami) 101  
Chisholm, Kathy (Grove) 101  
Christenson, Annette (Miami) 101  
Christianson, Carmen (Tulsa) 102,41,45  
Claibourne, Stacy (Miami) 102  
Clark, Chuck (Fairland) 102  
Clark, James (Boston) 133  
Clark, Julia (Miami) 102  
Clark, Lorie (Fairland) 102  
Clark, Mike (Miami) 53  
Clark, Theron (Southwest City) 102  
Clarkson, Kathryn (Vinita) 102,16  
Clifton, Becky (Skiatook) 102  
Clifton, Brenda (Skiatook) 102,31  
Cline, Kevin (Tulsa) 102  
Clouse, Dee (Miami) 102  
Coble, Jana (Picher) 102,45  
Coble, Judy (Miami) 102  
Coble, Marla (Jay) 102  
Cochran, Terry (Broken Arrow) 102  
Coffey, Robert (Grove) 102,42  
Coffman, Mary (Fairland) 102  
Coker, Mark (Miami) 102  
Cole, Kellie (Commerce) 102  
Cole, Todd (Bixby) 102  
Cole, Tony (Moore) 102,42  
Coleman, Gina (Claremore) 70,34  
Collins, Kelly (Nowata) 102,44  
Collins, Mike (Bartlesville) 102  
Collins, Steven (Miami) 133



# Register

Combs, Carol (Hennessey) 102  
 Compton, Lee (Welch) 103,42  
 Conder, Tina (Claremore) 103,58  
 Conner, Beverly (Koscivsko) 103  
 Conner, Cheryl (Tulsa) 103,31,33  
 Cook, Cindy (Coffeyville) 103  
 Cook, Deborah (Miami) 103  
 Cook, Jana (Claremore) 103,27  
 Cook, Sandy (Miami) 103  
 Coons, Bill (Miami) 103  
 Coons, Bill (Coffeyville) 133  
 Cooper, Robert (Miami) 42,43  
 Corcoran, Tim (Iowa City) 103  
 Corley, Brett (Claremore) 103

Corn, Stan (Miami) 103,42  
 Cornog, Kevin (Miami) 103,31,33  
 Cosby, Bill (Miami) 103  
 Cotten, Doris (Nevada) 103  
 Couch, Robert (Quapaw) 103  
 Countryman, Ruth (Miami) 103  
 Counts, Tim (Tulsa) 103  
 Cover, Kathy (Cardin) 103  
 Covey, Debra (Bartlesville) 103  
 Covey, Donna (Bartlesville) 103  
 Cowart, Mike (Miami) 53,54,56,57,3

Cox, Danny (Sand Springs) 103  
 Cox, Ken (Miami) 61  
 Cox, Sally (Miami) 28,30,71  
 Cox, Shelly (Cleveland) 103  
 Cozart, Danny (Big Cabin) 103  
 Crabaugh, Joyce (Vinita) 104  
 Crane, Rita (Ketchum) 104  
 Crawford, Kathleen (Fairland) 104  
 Crawford, Rick (Tulsa) 104  
 Creekmore, Alan (Jenks) 104  
 Creswell, Beverly (Coffeyville) 104,44

Crook, Charles (Miami) 53  
 Cross, Toni (Colcord) 104  
 Crow, Brenda (Wyandotte) 104  
 Crown, Vicki (Colcord) 104,34  
 Crutchfield, Ricky (Muskogee) 104  
 Cummings, Becky (Tulsa) 104,34,58,60  
 Cunningham, Darrin (Enid) 133  
 Cunningham, Tammy (Claremore) 104  
 Curran, Charla (Bartlesville) 104  
 Curran, James (Tahlequah) 104,42  
 Curtis, Paige (Pryor) 104  
 Curva, Leoncu (Vinita) 133

## D

Daniel, Bud (Tulsa) 133,34  
 Daniels, Janet (Lawton) 17  
 Dansby, Bernard (Sapulpa) 104  
 Darkis, Jeff (Guthrie) 104  
 Daugherty, Janet (Commerce) 104,28,30  
 David, Greg (Miami) 53  
 Davis, Brad (Jenks) 104  
 Davis, James (Braggs) 104  
 Davis, Juli (Miami) 104  
 Davis, Karen (Siloam Springs) 104  
 Dawson, Angela (Muskogee) 104  
 DeBolt, Jerry (Jenks) 105  
 Decker, Debbie (Broken Arrow) 105,28  
 DeLaRosa, Rigoberto (Miami) 104  
 DeMier, Debra (Bartlesville) 105,26  
 DeMier, Robin (Lee's Summit) 105  
 Denney, Debi (Oologah) 105  
 Dereas, Alex (Miami) 105  
 Detter, Gay Lynn (Bartlesville) 105  
 Dildine, Don (Tulsa) 105  
 Dildine, Glenn (Barnsdall) 105  
 Dilipy, Alphanso 133  
 Dixon, Benjamin (Vinita) 105  
 Dixon, Lorrie (Jay) 105

Doobs, Bradley (Bartlesville) 105  
 Doke, Terri (Commerce) 105  
 Dominguez, Carlos (Perth Amboy) 105  
 Dominguez, Mariela (Venezuela) 105  
 Dooty, Mark (Sallisaw) 105  
 Dorland, Mary (Tulsa) 105  
 Dostlik, Toni (Miami) 105  
 Dow, Jeff (Bartlesville) 105,34  
 Dozier, Bob (Tulsa) 105  
 Drenik, Cathy (Miami) 105  
 Dudkiewicz, Pamela (Honduras) 105  
 Duffield, Jay (Grove) 105  
 Dunaway, Sheila (Jay) 105  
 Duncan, D.D. (Miami) 105  
 Dunn, Lori (Broken Arrow) 105  
 Dunn, Tracey (Pawhuska) 105  
 Dutton, Tom (Tulsa) 134

## E

Eagleton, David (Westville) 105  
 Eagleton, Dwayne (Westville) 105  
 Eash, Tammy (Broken Arrow) 105  
 Eastin, Donna (Adair) 134  
 Eaton, Nancy (Miami) 105  
 Eckhart, Jerry (Bartlesville) 105  
 Edmond, Earnest (Miami) 105  
 Edson, Mike (Tulsa) 105  
 Edwards, Brenda (Tulsa) 105  
 Edwards, Jana (Miami) 134  
 Edwards, Teresa (Jay) 105  
 Ekwaaju, Benjamin (Nigeria) 105  
 Eleck, Karen (Miami) 27  
 Ellerbeck, Erwin (Miami) 42  
 Elliot, Lori (Vinita) 105  
 Ellis, Patti (Sperry) 105,20,34  
 Elmore, Mary (Dewey) 105,44  
 Elrod, Brian (Tulsa) 105  
 Emanuel, Peggy (Calipatria) 105  
 Enayatollahi, Reza (Iran) 106  
 Endicott, Debbie (Oive) 106,58,60  
 Endsley, Lynn (Tulsa) 134  
 Erfurdk, Kenneth (Bartlesville) 106  
 Erwin, Jerry (Miami) 18  
 Eubanks, Richard (Bixby) 106  
 Euran, Joanes (Turk Island) 134  
 Evans, Tommie Jean (Perkins) 106,31,33,70  
 Eversole, Dale (Miami) 38  
 Evertz, Lisa (Tulsa) 106

## F

Fankhauser, Doug (Owasso) 106  
 Fanning, Alan (Commerce) 106  
 Fannings, Tim (Barnsdall) 106  
 Farris, Donita (Tulsa) 106  
 Ferguson, Karen (Tulsa) 106,17,31,33,73  
 Ferguson, Tim (Tulsa) 106,96  
 Fincher, James (Skiatook) 106  
 Findley, Sherrie (Commerce) 106  
 Fine, James (Newhall) 134  
 Finnell, Glenda (Pryor) 106,27  
 Fipps, Kent (Tulsa) 106,64  
 Fisher, Cindy (Miami) 106  
 Fisher, Doug (Picher) 134  
 Fisher, Mike (Claremore) 106  
 Fisher, Sherman (Grove) 106  
 Fisher, William (Miami) 134  
 Fleck, Karen (Claremore) 106  
 Fletcher, Glenn (Dewey) 106  
 Fletcher, Robin (Siloam Springs) 106  
 Flover, Gina (Miami) 34  
 Ford, Barbara (Claremore) 106  
 Ford, Kenneth (Tulsa) 106,17  
 Fore, Mark (Tulsa) 107  
 Foster, Violet (Quapaw) 107

Foust, Cecilia (Miami) 107,34  
 Fowler, Dwayne (Claremore) 107  
 Fraley, Mark (Adair) 134  
 Franklin, Doug (Nowata) 107  
 Frase, Pamela (Miami) 107  
 Frazier, Brenda (Grove) 134  
 Frazier, Jamie (Bartlesville) 107  
 Frazier, Shaun (Vinita) 134,64  
 Fremnsen, David (Miami) 134  
 French, James (Bartlesville) 107  
 Frenchman, Melodye (Eucha) 134  
 French, Julie (Locust Grove) 107  
 Frey, Scott (Miami) 107  
 Frost, Beth (Wyandotte) 107  
 Fumiko, Nomura (Japan) 134  
 Funk, Brenda (Fairland) 107,38  
 Furnas, Mary (Miami) 134  
 Furnas, Doug (Miami) 53,54,56,3  
 Furnas, Mike (Miami) 53,54

## G

Gabbard, Sara (Miami) 107  
 Garcia, Gloria (Vinita) 134  
 Gainer, Ava (Tulsa) 107,17  
 Gainer, Frankie (Miami) 17  
 Garcia, Sonaya (Venezuela) 107  
 Garrett, Dena (Vinita) 107  
 Garrett, Gara (Afton) 107  
 Garvin, Stacey (Miami) 31,32  
 Garwood, Terri (Miami) 107  
 Gay, Terry (Miami) 107  
 Geary, Charles (Tulsa) 107  
 Gentry, Stan (Masshfield) 107  
 George, Mary (Miami) 107  
 Gibbs, Phifer (Miami) 53  
 Gibson, Billy (Drumright) 107  
 Gibson, Larry (Coweta) 107  
 Giddeon, Mark (Drumright) 108  
 Gilbert, Greg (Miami) 108,31,32  
 Gilbert, Shari (Commerce) 108  
 Giles, Jamie (Commerce) 108  
 Gilsteap, Christopher (Miami) 108  
 Gilstrap, Sherry (Commerce) 108  
 Gilstrap, Shirley (Miami) 108  
 Gist, Jo Ann (Haskell) 108,17,31  
 Gladden, Monte (Everton) 108  
 Gladney, Charles (Boynton) 108  
 Gleason, Phyllis (Commerce) 108  
 Glenn, Elizabeth (Vinita) 134  
 Glover, Dennis (Picher) 108  
 Glover, Gina (Poteau) 108  
 Goforth, Gina (Miami) 108  
 Golden, Darlene (Bluejacket) 134  
 Golringer, Susan (Stillwater) 108  
 Going, David (Pryor) 108  
 Goins, Lavanda (Fairland) 108,24  
 Good, Tim (Chelsea) 108  
 Goode, Kelly (Miami) 53,3  
 Goodman, Bruce (Siloam Springs) 108,53  
 Goodman, Kathy (Broken Arrow) 108  
 Goodman, Chris (Broken Arrow) 108  
 Goodtraks, Robb (Tahlequah) 108,22  
 Gordon, Kandi (Bluejacket) 135  
 Goss, Melissa (Vinita) 108  
 Graham, Dean (Sallisaw) 108  
 Graham, Sheila (Wyandotte) 108,21,34  
 Graham, Sheryl (Seneca) 108  
 Grant, Chris (Supula) 108  
 Grant, Bill (Columbus) 108  
 Grant, Ulysses (Miami) 53  
 Graves, Rod (Picher) 108  
 Green, Darel (Miami) 53,54  
 Green, Jimmy (Okemah) 108  
 Greene, Rick (Miami) 108,53  
 Griffin, Ameda (Tulsa) 108  
 Grifin, Ronnie (Miami) 53  
 Grim, Toney (Miami) 42  
 Grimmet, John (Dewey) 108  
 Grimmitt, Kelly (Grove) 108

Grounds, Tommy (Bartlesville) 108  
 Grunden, Dina (Broken Arrow) 108,28  
 Guinn, Toney (Okay) 108  
 Gunn, Duane (Miami) 53,54,3  
 Guthrie, Donna (Vinita) 108

## H

Hadlock, Judith (Vinita) 108  
 Hafner, Kevin (Miami) 42,43  
 Hagins, Jeanette (Cleveland) 108  
 Hale, Carcy (Welch) 135  
 Hale, James (Afton) 135  
 Hall, Rory (Miami) 34  
 Hallett, Paula (Nowata) 108,6  
 Hallum, Mike (Bristow) 108  
 Hamilton, Jerry (Miami) 135  
 Hamilton, Ray (Afton) 109  
 Hammond, Erin (Cleveland) 109,58,59  
 Hana, Steve (Miami) 109  
 Hargis, Kelly (Bixby) 109,58  
 Harjo, Payyt (Miami) 109  
 Harmon, Richard (Westville) 109  
 Harrington, Marci (Siloam Springs) 109  
 Harris, Rusty (Adair) 109,53  
 Hartman, Mark (Pryor) 109  
 Hatley, LaDonna (Bixby) 109  
 Hauser, Brent (Grove) 109  
 Hawkins, Steven (Vinita) 109  
 Haws, Karl (Welch) 109  
 Haye, Roger (Tulsa) 109  
 Hays, Betty (Bernice) 109  
 Head, Neal (Miami) 53  
 Hays, Deborah (Bernice) 109  
 Heath, Sonja (Liberty) 108  
 Heape, David (Collinsville) 109  
 Heatherly, Dana (Picher) 109  
 Heatherly, Kimberly (Picher) 109  
 Heffington, Donny (Broken Arrow) 109  
 Hefner, Denise (Chelsea) 109  
 Helmes, Donny (Grove) 109  
 Helveston, Eric (Midwest City) 53,64  
 Helvey, Bryan (Chouteau) 109  
 Hembree, Mary (Chouteau) 110,31,33  
 Hemperley, Scott (Pryor) 110  
 Hemphill, Joy (Grove) 110  
 Henderson, Chris (Collinsville) 110  
 Hendren, Kimberly (Vinita) 110  
 Henry, Steve (Picher) 110  
 Hensy, John (Pawhuska) 110  
 Herrmann, Kim (Chandler) 110,18,19,34  
 Herzog, Mary (Miami) 135  
 Hicks, Brad (Noble) 110,42  
 Hilbert, Kenneth (Dewey) 110,44  
 Hilderbrand, Denise (Miami) 110  
 Hill, Barbara (Miami) 110  
 Hill, Brenda (Miami) 28,35  
 Hill, Debra (Gravette) 110  
 Hill, Oliver (Vinita) 110  
 Hill, Shelly (Fairland) 110  
 Hill, Stephen (Tulsa) 110,17,38  
 Hill, Vernon (Tulsa) 110  
 Hillyard, Patty (Grove) 110  
 Hilyard, Brenda (Cushing) 110,34,40  
 Hindman, John (Bartlesville) 110  
 Hines, Marcia (Miami) 110  
 Hintergardt, Carla (Bluejacket) 110,58



Hnley, Richard (Ochelata) 111  
 Hodges, Michael (Miami) 111  
 Hoffelt, Susan (Afton) 111  
 Hoffman, Todd (Pryor) 111  
 Hoke, Cynthia (Jay) 111  
 Holbert, Terry (Lenapah) 111  
 Holden, Janis (Dewey) 111,34  
 Holestine, Steven (Owasso) 111, 42  
 Holland, Mary (Miami) 111  
 Holland, Lynn (Bartlesville) 111  
 Hollman, Cheri (Vinita) 111  
 Holman, Doug (Joplin) 111,42  
 Holman, Randy (Locust Grove) 111,42  
 Holmes, Scott (Wilton) 111  
 Hoopert, Nancy (Tulsa) 111,28  
 Hopkins, Marilyn (Jay) 135  
 Hopper, Terry (Oologah) 111  
 Horn, Jennifer (Tulsa) 135,34, 36  
 Hornback, Becky (Vinita) 111  
 Horsley, Erva (Bartlesville) 135  
 Horton, Rick (Cleveland) 111  
 Horton, Scott (Broken Arrow) 111  
 Horvath, Gary (Tulsa) 111  
 Hosseini, Faromarz (Tulsa) 111  
 Hotfelt, Susan (Afton) 24,35  
 Howard, Ronola (Sperry) 111  
 Howard, Mike (Miami) 61,62,63, 73  
 Howard, Wayne (Agra) 111  
 Hucalett, Alpha (Grove) 135  
 Hudson, Richard (Coweta) 111  
 Huffman, Meredith (Grove) 112  
 Hughes, Loretta (Vinita) 112  
 Hull, Mike (Miami) 112  
 Hulse, Richard (Miami) 40  
 Humphrey, Rose (Welling) 112  
 Humphreys, Kay (Rogers) 135  
 Hunsperger, Novaleen (Miami) 112,34  
 Hunter, Chalaine (Carthage) 112  
 Hurt, Heather (Barnsdall) 112  
 Huston, Kim (Miami) 112

## I

Imafidon, Chris (Nigeria) 112  
 Inderrieden, Jim (Tulsa) 112  
 Ingram, Deborah (Miami) 112  
 Inutsuka, Hiroshi (Japan) 112  
 Iraniparast, Hesam (Miami) 42  
 Irvine, Stacy (Tulsa) 112,28  
 Isah, Haruna (Nigeria) 112,45  
 Isah, Umaru (Nigeria) 112,45  
 Ise, Umaru (Miami) 17  
 Iseminger, Deanna (Miami) 112, 23,42  
 Ishmad, Randy (Jenks) 112  
 Isom, Charlie (Fairland) 112  
 Issac, Wade (Miami) 53  
 Iten, Jerry (Tulsa) 112  
 Iwai, Hiroshi (Japan) 112

## J

Jackson, Chris (Tahlequah) 112  
 Jackson, Debbie (Miami) 112,34, 42  
 Jackson, Jay (Miami) 112  
 Jackson, Laurie (Miami) 112,20  
 Jackson, Rhonda (Westville) 113  
 Jackson, Rick (Grove) 113,61  
 Jackson, Zoniia (Miami) 53  
 Jacobs, Laurinda (Jenks) 113  
 Jacobson, Shari (Commerce) 113  
 James, Debi (Broken Arrow) 113  
 James, Doug (Welch) 113  
 Javadi, Enayat (Miami) 42  
 Jaynes, Jean Ann (Stillwater) 113  
 Jayo, Bingo (Marshall Islands) 135

Jeffries, Montana (Jay) 135,42  
 Jernigan, Alan (Tulsa) 113  
 Jerwan, Tarzan (Marshall Islands) 113  
 Johnson, Ann (Tulsa) 10,70  
 Johnson, Ann T. (Nigeria) 14  
 Johnson, Betty (Picher) 113  
 Johnson, Jim (Quapaw) 113  
 Johnson, Johnnie (Vinita) 113,53  
 Johnson, Lori (Braggs) 113  
 Johnson, Mark (Miami) 53  
 Johnson, Richard (Miami) 45  
 Johnson, Robert (Chouteau) 113  
 Johnson, Stella (Nigeria) 113,14  
 Johnson, Steve (Broken Arrow) 113  
 Johnson, Todd (Monett) 113,42  
 Johnston, Brenda (Commerce) 135  
 Johnston, Isaac (Miami) 113  
 Johnston, Mark (Miami) 113  
 Jones, Calvin (Miami) 113  
 Jones, Ceonia (Tulsa) 113  
 Jones, Deborah (Chelsea) 113,31  
 Jones, Delbert (Miami) 113  
 Jones, Kim (Tulsa) 113  
 Jones, Leonard (Pahokee) 113  
 Jones, Lonnie (Bartlesville) 113  
 Jones, M.T. (Boynton) 113  
 Jones, Marnita (Tulsa) 113,17  
 Jones, Matt (Everton) 113,42  
 Jones, Mike (Everton) 113  
 Jones, Pat (Miami) 113  
 Jones, Rhonda (Miami) 36  
 Jones, Rod (Pryor) 113  
 Jones, Ruth (Miami) 113  
 Jones, Shari (Miami) 113  
 Jordon, Rene (Chelsea) 113

## K

Kalka, Karen (Chandler) 113,16  
 Kamalakis, Pam (Oologah) 113, 31,33,34  
 Kapothanaces, Frances (Grove) 135  
 Kawagishi, Masaharn (Japan) 135  
 Kays, Kelly (Miami) 113,42,43  
 Keck, Russ (Broken Arrow) 113  
 Keppner, Gene (Jasper) 113,31, 33  
 Keeton, Bern (South Coffeyville) 113  
 Keiffer, Tim (Kellyville) 113  
 Keju, Sam (Marshall Islands) 114  
 Kelly, Billy (Skiatook) 114,42,64  
 Kemble, Louis (Ponca City) 114  
 Kennedy, Angela (Hinton) 114  
 Ketron, Lois (Mt. Vernon) 114  
 Key, Bonnie (Wyandotte) 114  
 Keys, Eric (Jenks) 114,53  
 Kimbrell, Gary (Oaks) 114,42  
 Kimery, Richard (Tulsa) 135  
 Kincade, Collene (Big Cabin) 114  
 Kinder, Neil (Miami) 114  
 King, Kim (Miami) 114  
 King, Sherri (Miami) 114  
 Kinion, John (Riverton) 114,42  
 Kirby, Steve (Jay) 114,38  
 Kirk, Kevin (Broken Arrow) 114,96  
 Kirkpatrick, John (Cushing) 114,42  
 Kisse, Kelly (Springfield) 70, 31,42  
 Kizer, Tony (Sand Springs) 114,19,22  
 Kline, Kim (Commerce) 114  
 Knell, Dwayne (Carthage) 114  
 Knight, Lisa (Miami) 114,44  
 Knopf, Romona (Burlington) 114  
 Knox, Alberta (Commerce) 135  
 Knox, Steve (Grove) 114  
 Kolar, Danny (Mustang) 114  
 Kon, Florian (Marshall Islands) 114  
 Koris, Joni (Miami) 115,45  
 Korner, Bob (Bartlesville) 115

Krause, Kenneth (Jay) 115  
 Krena, Kristi (Lenapah) 115,42,58  
 Kuhn, Cynthia (Glencoe) 115  
 Kulper, Marjorie (Afton) 135

## L

Lagers, Theresa (Claremore) 115,11,26,70  
 Lahmeyer, Susan (Tulsa) 115,41  
 Laipple, Greg (Sand Springs) 115  
 Lair, Chuck (Skiatook) 115  
 Lair, Lori (Skiatook) 115  
 Lair, Tammy (Cushing) 115,31, 32,41  
 Lamar, Steve (Miami) 42  
 Landrum, Deanne (Big Cabin) 115  
 Landrum, Linda (Jay) 115  
 Lane, Chris (Springfield) 115,53  
 Langley, Connie (Welch) 115  
 Langley, Rod (Welch) 115,37  
 Langston, Darrell (Miami) 115  
 Lauchner, Alan (Vinita) 64  
 Laue, Lisa (Quapaw) 135  
 La Valley, Kelly (Fairland) 115  
 Lawhorn, Shawn (Miami) 115  
 Lawson, Cheryl (Grove) 115  
 Layman, Jay (Carl Junction) 115  
 Leake, Terri (Columbus) 135  
 Leatherwood, Kenneth (Westville) 115,42  
 Leaton, DeAnna (Copan) 115,31, 32  
 Leaton, Debbie (Copan) 115,31,32  
 Ledbetter, Deti (Stillwater) 116  
 Ledlock, Haskell (Miami) 42  
 Lee, Jimmy (Cushing) 116,42  
 Lee, David (Bixby) 116,34  
 Lee, Ralph (Miami) 53  
 Lefler, Jeff (Bartlesville) 116  
 Legge, Patti (Pryor) 135  
 Leven, John (Newkirk) 116,42  
 Levin, Stan (Miami) 116  
 Lewis, Belinda (Kansas City) 116  
 Lewis, Denise (Oologah) 116  
 Lewis, Lisa (Commerce) 116  
 Lilburn, Larry (Lenapah) 135  
 Lilly, Tamera (Tulsa) 116  
 Linares, William (Venezuela) 116  
 Lindsay, Lisa (Oologah) 116  
 Lindsey, Susan (Tulsa) 116  
 Linthicum, Cheryl (Welch) 116  
 Linthicum, Katy (Picher) 116  
 Littleman, Rosetta (Miami) 2  
 Loften, Gail (Chetopa) 116,31,34  
 Long, Carol (Hulbert) 116  
 Long, Chris (Sand Springs) 116  
 Long, Leonard (Miami) 53  
 Long, Rodney (Miami) 116  
 Long, Stephanie (Pensacola) 135  
 Lore, Kenneth (Tulsa) 116  
 Lowe, Cosetta (Commerce) 116  
 Lowe, David (Wichita) 116  
 Loweel, Claudia (Miami) 116  
 Loyd, Sherri (Bixby) 116

## M

Mackinlay, John (Miami) 42  
 Mac Leod, Dennis (Miami) 116  
 Madson, Ed (Tulsa) 116,53  
 Maeda, Yutaka (Japan) 116  
 Malocsay, Meredyth (Miami) 116, 44  
 Maloy, Cox (Slickville) 116  
 Maloy, Coy (Miami) 53  
 Mangum, Kim (Pennsville) 31,32  
 Manlandro, Monica (Tulsa) 116  
 Mantle, Jan (Miami) 26  
 Mantle, Mark (Miami) 116  
 Marinovich, Georgeann (Bartlesville) 116  
 Marshall, Bennie (Oklahoma City) 116

Marshall, Kent (Fairland) 116  
 Marshall, Sherry (Baxter Springs) 116  
 Martin, Debbie (Joplin) 116  
 Martin, Kyle (Bellehead) 135  
 Martin, Malia (Rose) 116  
 Martin, Perry (Depew) 116  
 Martin, Ray (Miami) 116  
 Martin, Ricky (Wetumka) 116  
 Martle, Jan (Miami) 116  
 Marvin, Art (Commerce) 135  
 Mason, James (Dewey) 116  
 Master, Mary (Jay) 135  
 Masters, Jonni (Jay) 117  
 Masters, Larry (Grove) 117  
 Matthews, Carman (Miami) 34  
 Mattison, Scott (Sperry) 117,64  
 Maxton, Margaret (Columbus) 117  
 Maxwell, Duane (Chetopa) 117  
 Maxwell, Jody (Miami) 117, 42,58,59  
 Max, Mark (Quapaw) 117  
 Mays, Garland (Miami) 117  
 McBrien, Robert (Commerce) 117  
 McClellan, Lynne (Miami) 17,58  
 McClure, Mark (Strawberry Point) 117, 34  
 McCorkill, Ronnie (Miami) 117  
 McCoy, Andrea (Westville) 117  
 McCumber, Glen (Miami) 117  
 McDanile, Tina (Poteau) 117  
 McDonald, Judith (Miami) 117  
 McElroy, Lori (Bixby) 117  
 McFerron, Jerry (Miami) 135  
 McGinty, Ronnie (Miami) 117  
 McGinty, Teresa (Miami) 135  
 McGlone, Christy (Catoosa) 117, 15,31,33  
 McGranahan, Pat (Tulsa) 117  
 McGuire, Peggy (Vinita) 117  
 McHard, Dale (Oklahoma City) 117  
 McIntosh, Vicki (Tulsa) 117  
 McKee, Gary (Tulsa) 117  
 McKee, Koty (Miami) 117  
 McKee, Sadie (Wyandotte) 118  
 McLemore, Jay (Westville) 118, 42  
 McMullin, Charles (Picher) 118, 31,34  
 McNabb, Robert (Miami) 118  
 McSweeney, Rae (Miami) 118,70, 71  
 McQuigg, Alan (Miami) 118,23,80  
 McWethy, Joe (Miami) 118,64  
 McWethy, Mary (Miami) 118,70  
 Meador, Jimmie (Midwest City) 135  
 Melcolm, Carol (Grove) 135  
 Melton, Bonnie (Tulsa) 136  
 Mesplay, Kim (Grove) 118  
 Meyers, Brad (Cushing) 118,42  
 Mikulam, John (Jay) 136  
 Miles, Valerie (Miami) 17,31  
 Miller, Beverly (Grove) 118,28, 30  
 Miller, Cheryl (Fairland) 136  
 Miller, David (Miami) 61  
 Miller, Eric (Sand Springs) 118  
 Miller, Garrett (Enid) 118  
 Miller, Heidi (Miami) 118  
 Miller, Jerry (Miami) 136  
 Miller, Jeff (Jay) 118  
 Miller, Julianna (Miami) 118, 70,44  
 Miller, Mary (Afton) 118,16,70, 35  
 Miller, P.J. (Welch) 136  
 Miller, Stacy (Tulsa) 118  
 Miller, Tony (Miami) 136  
 Mills, Debbie (Cushing) 118, 26,42  
 Mills, Randy (Sand Springs) 118,42  
 Mills, Steve (Tulsa) 118  
 Mills, Tommy (Berryhill) 118  
 Miner, Rusty (Drumright) 118  
 Minnick, Charles (Afton) 118  
 Minot, Ron (Miami) 53



# Register

Minson, Maria (Commerce) 136, 31,32,44  
 Mitchell, Kerry (Miami) 119  
 Mitchell, Tracy (Fairland) 119  
 Mixon, George (Miami) 53  
 Mize, Sherri (Liberty) 119  
 Mobley, Daryl (Miami) 53  
 Moles, Stephon (Wynona) 119  
 Monroe, Mike (Wyandotte) 119  
 Montgomery, Brad (Tulsa) 119  
 Montgomery, Cindy (Wagoner) 136  
 Montgomery, Micky (Cleveland) 119  
 Montgomery, Shirley (Miami) 119  
 Mooney, Clinton (Eucha) 119  
 Mooneyham, Peggy (Miami) 42  
 Moore, Connie (Nowata) 119  
 Moore, Joyce (Miami) 119  
 Moore, Luann (Miami) 20,34  
 Moore, Margie (Miami) 136  
 Moore, Phil (Indianapolis) 119  
 Moore, Ronda (Lenapah) 119  
 Moore, Sandi (Miami) 119,28,30  
 Moos, Stephen (Healdton) 119  
 Morgan, Gina (Commerce) 119  
 Morgan, Jami (Broken Arrow) 119  
 Morgan, Stacey (Picher) 119  
 Morris, Mark (Commerce) 119  
 Morrisett, Greg (Tulsa) 119,42  
 Morrisin, Mindy (Tulsa) 119,35  
 Morrow, Greg (Miami) 61  
 Mosher, Mark (Nevada) 119,42  
 Moss, Birdie (Welch) 136  
 Moss, Floyd Jr. (Welch) 136  
 Motellang, Miam (Marshall Islands) 119  
 Moya, Domisiano (Micronesia) 119  
 Mundine, Glenda (Dewey) 120  
 Munson, Larry (Miami) 120,53  
 Murphy, Rick (Miami) 120  
 Murray, John (Riverton) 120  
 Murray, Marty (Springfield) 120  
 Muse, Phillip (Guthrie) 120  
 Myers, David (Tulsa) 120  
 Myers, Glenda (Miami) 120,36,44  
 Myers, Lisa (Muskogee) 120,17  
 Myers, Virgil (Picher) 120

## N

Nair, Becky (Miami) 136  
 Nakano, Miyuki (Miami) 136  
 Neal, R.C. (Miami) 34  
 Neal, Barbara (Jay) 120  
 Neighbors, Mike (Bartlesville) 120  
 Nelson, Eddie (Irving) 120  
 Nenson, Emson (Marshall Islands) 120  
 Newby, Jeff (Pryor) 120  
 Newell, Tamera (Galena) 120  
 Newkirk, Lisa (Welch) 120  
 Newman, Debbie (Chickasha) 120  
 Newton, Barbara (Seneca) 120  
 Newton, Rhonda (Tulsa) 120,28  
 Nguyen, Kim (Miami) 136  
 Ngymen, Long (Bartlesville) 120  
 Nichols, Bryan (Bartlesville) 120  
 Nichols, Marcello (Miami) 120  
 Nichols, Pam (Jay) 120  
 Nicholson, Harold (Quapaw) 121  
 Nielson, Vicki (Baxter Springs) 121  
 Nightingale, Shelly (Fort Cobb) 121  
 Nixon, Gary (Pryor) 121  
 Nodine, Joe (Miami) 121,64  
 Noear, Salina (Ponca City) 121  
 Nolen, James (Vinita) 121  
 North, Larry (Commerce) 136,53, 57  
 Note, Masayuki (Japan) 121,14  
 Nunndlee, Martha (Welch) 121

## O

O'Bar, Debbie (Miami) 121,24

Ochoa, Natalie (Venezuela) 121  
 Odeleye, Lasre (Miami) 17  
 Ogawa, Sayaka (Japan) 136  
 Ohair, Cyndi (Gravette) 136  
 Okeke, Benjamin (Nigeria) 14  
 Olcachi, Kazuhiro (Miami) 136  
 O'Neal, Mark (Quapaw) 121  
 O'Neal, Ronna (Picher) 121  
 Obiekwe, Daniel (Nigeria) 121, 14  
 Ojeda, Hector (Miami) 121  
 Ojeda, Herman (Miami) 121  
 Olds, Craig (Picher) 121  
 Orcutt, Michelle (Miami) 121  
 Orlando, Simina (Micronesia) 121  
 Orr, Jeffrey (Jay) 121  
 Ottinger, Gayla (Copan) 121  
 Overstreet, James (Keota) 121  
 Overstreet, Robert (Dewey) 121  
 Owens, Lisa (Vinita) 121,27  
 Owens, Terry (Commerce) 121

## P

Panter, Jamie (Miami) 136  
 Paoli, Valentina (Oklahoma City) 121  
 Paper, Nyle (Stockton) 121  
 Parker, Kenny (Tulsa) 121  
 Parrett, Mark (Miami) 34  
 Pate, Maria (Miami) 121  
 Patel, Nilesh (Miami) 121  
 Patel, Rajnikant (Miami) 121  
 Patterson, David (Norman) 136  
 Patterson, Marla (Commerce) 121  
 Patterson, Scott (Wyandotte) 121  
 Patterson, Scott (Broken Arrow) 121  
 Patton, Cindy (Seneca) 121  
 Patton, Keila (Wyandotte) 121  
 Patrick, James (Jay) 121  
 Paxson, Joe (Miami) 121  
 Payne, BoBo (Miami) 53  
 Payne, David (Miami) 18  
 Payne, Keyton (Checotah) 121  
 Payton, Kelby (Colcord) 121  
 Payton, Lorie (Afton) 121  
 Pearsall, Donnie (Nowata) 121  
 Peaster, DeAnna (Claremore) 122,26  
 Pedersen, Brad (Grove) 122  
 Peece, Bill (Tulsa) 122  
 Peelen, Thomas (Miami) 122,42  
 Pendergraf, Jean (Ardmore) 26  
 Pendergraft, Anita (Agra) 122  
 Pendergrass, Ginger (Kieter) 122  
 Pendergrass, Terry (Siloam Springs) 122  
 Pendleton, Jamie (Tulsa) 122  
 Penland, Marie (Miami) 136  
 Penner, Phillip (Tulsa) 122,44  
 Perdue, Ricky (Skjatook) 122  
 Perkins, Terry (Miami) 122  
 Perry, Kim (Commerce) 122,70  
 Peterson, Lynn (Fairland) 122, 31,33  
 Phillips, Brenda (Wann) 70  
 Philport, Craig (Webb City) 122  
 Pierce, Charity (Muskogee) 122  
 Pike, Rudie (Tulsa) 122,6,17  
 Pirrong, Cecilia (Miami) 122  
 Pilkinton, Sheila (Miami) 122  
 Pistole, Terri (Tulsa) 122  
 Pitts, Robert (Mannford) 122  
 Pitts, Sandra (Vinita) 136  
 Plott, Rod (Miami) 122  
 Plummer, Brian (Claremore) 122  
 Poe, Steven (Miami) 122  
 Poffen, Lynda (Bixby) 122,27  
 Pogue, Marva (Miami) 136  
 Poindexter, Alice (Tulsa) 123  
 Polivka, Danny (Jenks) 123  
 Pollan, Debra (Miami) 123  
 Poprik, Tom (Miami) 123

Porta, John (Miami) 53  
 Porter, Willie (Pittsburgh) 123,61  
 Poteet, Michael (Agra) 123,42  
 Potter, Lynn (Grove) 123,27,96  
 Potts, William (Miami) 123  
 Powell, Rhonda (Wyandotte) 123  
 Pracht, Thad (Guymon) 123,64  
 Prather Jr. Luther (Dewey) 123, 42,44  
 Prentice, Kelley (Commerce) 123  
 Price, Linda (Miami) 123  
 Price, Paul (Barnsdall) 137  
 Prince, Vincent (Miami) 53  
 Purser, Bonnie (Barnsdall) 123,26

## Q

Quapaw, Jesse (Quapaw) 123  
 Qureshi, Qamar (Pakistan) 123, 14

## R

Rains, Marsha (Stillwater) 137  
 Ramey, Susan (Dewey) 123  
 Ramsey, Cleo (Drumright) 123  
 Ramsey, Michael (Bartlesville) 123,31,32  
 Rankin, Susan (Vinita) 123  
 Raper, Alphas (Tulsa) 123,44  
 Ratliff, Elaine (Miami) 123  
 Ray, Doug (Pryor) 123,31  
 Reagan, Carol (Stillwell) 124  
 Rector, Kim (Commerce) 124  
 Redford, Bryan (Miami) 123  
 Reece, Mike (Grove) 124,16,53, 54  
 Reed, Cindy (Grove) 124  
 Reed, Katharine (Miami) 124,34  
 Reed, Kenny (Lincoln) 124,42  
 Reeder, Robin (Oologah) 124  
 Reiff, Jill (Miami) 124  
 Remington, Troy (Tulsa) 124  
 Renne, Tina (Inola) 124  
 Reno, Toni (Eucha) 124  
 Revels, Oval (Commerce) 137  
 Rexwinkle, Diane (Welch) 124, 42,43  
 Reynolds, Gail (Bartlesville) 124  
 Rhodes, Eddie (Cape Girardeau) 124  
 Rhoten, Michelle (Miami) 137  
 Rice, Michael (Claremore) 137  
 Rich, Jonathan (Ponca City) 124,42  
 Richard, Kenny (Westville) 124  
 Richardson, Tamara (Miami) 137  
 Richeson, Jane (Gravette) 124  
 Rider, Sandy (Sand Springs) 124  
 Ridgley, Mark (Bluejacket) 124, 44  
 Rieff, Kevin (Rogers) 124,42  
 Rikat, Julita (Micronesia) 124  
 Riket, Anastasio (Truk) 137  
 Riley, Charles (Miami) 124  
 Riley, Michael (Carbondale) 124,61  
 Riling, Bart (Bartlesville) 124  
 Risenhoover, Kyle (Jenks) 124  
 Roberson, Susan (Miami) 137  
 Robertis, Manuel (Venezuela) 124  
 Roberts, Mickey (Chouteau) 124, 31  
 Robertson, Stacy (Miami) 25,70  
 Robison, Bethena (Spavinaw) 124  
 Robison, Liz (Vinita) 124  
 Robison, Tammy (Grove) 124  
 Robinson, Tim (Miami) 137  
 Rock, Ronnie (Muskogee) 124  
 Rodgers, Victor (Miami) 124  
 Rogers, Gary (Commerce) 124  
 Rogers, Vickie (Tulsa) 124  
 Rollins, Rob (Miami) 124

## S

Rooney, Robin (Picher) 124  
 Root, Mike (Quapaw) 124  
 Ropp, Shelest (Bartlesville) 124  
 Roseborough, Don (Tulsa) 124  
 Ross, Frankie (Locust Grove) 124  
 Ross, Mark (Miami) 124,31,33  
 Rousselot, Jason (Okay) 125,42  
 Ruffner, Doug (Miami) 125  
 Rumbaugh, Jeff (Bixby) 125  
 Russan, Mohammed (Jordan) 125  
 Russell, Anita (Siloam Springs) 125  
 Russell, Jeanne (Adair) 125  
 Ryan, Robert (Tulsa) 125

Salami, Mohammed (Nigeria) 125  
 Sale, Patty (Cherryvale) 125  
 Sallee, Ronnie (Noble) 125,42,64  
 Sampson, Larry (Miami) 53  
 Sampson, Randy (Liberty) 125  
 Sanchez, Daniel (Venezuela) 125  
 Sanders, Perry (Joplin) 137  
 Sanders, Robert (Wyandotte) 31  
 Sappington, Claire (Greenwood) 125,10,70,42  
 Sappington, Gelnn (Greenwood) 137  
 Savage, Kenny (Owasso) 125  
 Savage, Tami (Siloam Springs) 125  
 Schaefer, Martha (Fairland) 125  
 Scheaffer, Mark (Baxter Springs) 125  
 Schenn, Alana (Miami) 125  
 Schmeling, Gene (Afton) 125  
 Schnarre, Fred (Fairland) 125  
 Schooley, Willie (Jenks) 125  
 Schultz, Vickie (Broken Arrow) 137  
 Scott, Buddy (Columbus) 125,42  
 Scott, David (Tulsa) 125  
 Scott, Rhonda (Rogers) 125  
 Scott, Sheri (Joplin) 137,42  
 Scott, Sherri (Miami) 126,28,30  
 Seaba, Tim (Tulsa) 126  
 Seard, Sharon (Miami) 34  
 Sellers, Preston (Miami) 42  
 Semkoff, David (Claremore) 126  
 Seward, Sharon (Commerce) 126  
 Sharbutt, Shirley (Picher) 137  
 Sharp, Suzy (Wyandotte) 126  
 Sheahan, Terri (Miami) 126  
 Sheets, Cynthia (Oklahoma City) 137  
 Sheffield, Carl (Miami) 53  
 Sheik, Ronnie (Newkirk) 126  
 Shelton, Diana (Barnsdall) 126  
 Shepard, Earl (Miami) 126  
 Shepherd, Ellen (Bixby) 126, 11,24,70  
 Sherer, Steve (Oklahoma City) 126,42  
 Sherwood, Sandy (Miami) 126  
 Shinozuka, Hideka (Japan) 126  
 Shito, Kujoni (Miami) 126  
 Shockley, Karrie (Quapaw) 126, 70  
 Shumaker, David (Fairland) 126  
 Shumate, Rosie (Memphis) 126, 17,70,34  
 Sidman, Donna (Broken Arrow) 126  
 Sivert, Jon (Grove) 126  
 Sills, Arnold (Commerce) 126  
 Simmons, Donna (Stillwell) 126, 42



Simmons, Doris (Miami) 126  
Simmons, Joyce (Miami) 126  
Simmons, Lorie (Vinita) 126  
Simms, Gail (Tulsa) 127,31,32  
Simms, John (Tulsa) 127,42  
Sims, Beki (Tulsa) 127,17,31,32  
Sims, Patrick (Miami) 127  
Singleton, Jim (Gravette) 127,42  
Singleton, Linda (Miami) 36  
Singelton, Vince (Miami) 61,73  
Sizemore, Steve (Bentonville)  
127,42  
Skye, Carey (Dewey) 127,8,70,  
22,44  
Slack, Mike (Tulsa) 127,64  
Sloan, Joy (Muskogee) 127  
Smith, Allen (Tulsa) 127,42  
Smith, Bobby (Miami) 34  
Smith, Cheryl (Jay) 127,31  
Smith, Clay (Scott City) 127,53  
Smith, Dorothea (Miami) 137  
Smith, Gracie (Miami) 17  
Smith, Herman (Miami) 17  
Smith, Jeanie (Wyandotte) 127  
Smith, Keith (Miami) 53  
Smith, Nancy (Miami) 17  
Smith, Ken (Miami) 127  
Smith, Kellee (Adair) 127,34,36  
Smith, Mike (Miami) 127  
Smith, Rance (Tulsa) 127  
Smith, Randy (Tulsa) 127  
Smith, Scott (Bartlesville) 127  
Smith, Sharon (Broken Arrow)  
127  
Smith, Steve (Collinsville) 127  
Smith, Timothy (Welch) 127  
Snedden, Mike (Miami) 42  
Snyder, Lord (Muskogee) 127,  
28,30  
Sooter, Sandy (Miami) 127  
Sowder, Drew (Fayetteville)  
137,53  
Space, Teresa (Bixby) 128  
Space, Tonya (Tulsa) 128  
Sparks, Naomi (Miami) 128,34  
Spence, Craig (Bartlesville)  
128,42  
Spicer, Bill (Grove) 128,31,33  
Spicer, William (Grove) 137  
Spiegel, Colon (Miami) 128  
Springer, Angie (Afton) 128  
Spurgeon, William (Hominy)  
128,53  
Stacy, John (Miami) 128  
Stafford, Bette (Salina) 128  
Stamper, Cheryl (Claremore) 128  
Stangeby, Pete (Tulsa) 128,42  
Stansell, Terra (ColCord) 128  
Steinkirchner, Tom (Tulsa) 128  
Stephens, Oscar (Commerce) 128  
Stephens, Sherri (Sapulpa)  
128,10,70,96,42,71  
Stephenson, Jaynie (Tulsa) 128  
Stephenson, Vince (Cleveland)  
128  
Steward, Carolyn (Tulsa) 128,17  
Still, Susan (Miami) 128  
Stilley, Kevin (Cardin) 128  
Stockstill, Tere (Broken  
Arrow) 128,28  
Stonecipher, Delaine (Miami)  
137  
Stout, Marvin (Sand Springs)  
128,34

Stout, Cynthia (Miami) 42  
Stovall, Trudy (Wyandotte) 128  
Strabala, Mark (Tulsa) 129  
Strate, Tommy (Dewey) 129  
Strickland, Troy (Cardin) 129  
Stricklin, Coral (Adair) 129,  
31,33  
Stringer, Rene (Miami) 137  
Strone, Alberta (Ramona) 129  
Stromme, Eric (Melbourne) 129  
Stroup, Deborah (Pryor) 129,34  
Sturgeon, Tim (Enid) 129  
Summers, Charles (Ketchum) 127  
Surft, Kevin (Vinita) 137  
Suline, Jerry (Pryor) 129  
Swabbs, William (Jacksonville)  
137  
Swadley, Don (Commerce) 129  
Swant, Kathy (Skiatook) 129  
Sweet, Fonda (Talala) 129  
Swinehart, Daniel (Afton) 129

## T

Tackett, David (Tulsa) 129  
Talto, Steve (Commerce) 137  
Tarter, Virgil (Miami) 129  
Taylor, Debbie (Welch) 129,6  
Taylor, Fred (Miami) 61,62  
Tedlock, Haskell (Commerce) 129  
Templeton, Wayne (Tulsa) 68  
Terrell, Mark (Tulsa) 129  
Thayer, Bobby (Miami) 42  
Thomas, Judy (Miami) 129  
Thompson, Barbara (Dewey) 129,  
46  
Thompson, Dirk (Cushing) 129,  
42  
Thompson, Jeanne (Miami) 129,  
42  
Thompson, Mary (Miami) 129  
Thompson, Monte (Washington)  
129  
Thompson, Nancy (Miami) 129  
Thorton, Don (Jay) 129,42  
Thurn, David (Argentina) 129,42  
Tiller, Karen (Tulsa) 129  
Tintelman, Rick (Bixby) 137  
Tipton, Melva (Spencer) 129,  
10,15,17,26,68,69,70  
Tipton, Sherri (Afton) 129,31,  
33  
Tipton, Teresa (Vinita) 137  
Tittle, Mark (Beggs) 129  
Todd, Tim (Bartlesville) 129  
Torrassa, Arturo (Panama) 129  
Towne, Jeff (Greenfield) 129  
Travers, Warren (Miami) 53  
Tromsness, Elizabeth (Miami)  
129  
Trotter, Kevin (Oklahoma City)  
129,17  
Trout, Tracey (Grove) 129,28,30  
Tucker, Glenda (Vinita) 137  
Tunks, June (Miami) 129  
Turley, Brenda (Miami) 129  
Turner, Marty (Bixby) 129  
Turner, Troy (Grove) 129,34  
Tush, Sharon (Broken Arrow)  
129  
Tusinger, Becky (Siloam  
Springs) 130

## U

Umbarger, Bob (Tulsa) 130,34  
Umbarger, Rick (Tulsa) 130  
Utsler, Cheri (Clinton) 130,42

## V

Vail, James (Dewey) 130  
Van Sandt, Rod (Miami) 130,44  
Vargas, Blauca (Miami) 137  
Va Son, Claire (Miami) 137  
Vernon, Sherry (Jay) 130  
Villareal, Gloria (Austin) 130  
Vogel, Kim (Vinita) 130,16  
Vogel, Lisa (Vinita) 130

## W

Wade, John (Cleveland) 130  
Waggoner, Dewayne (Vinita) 137  
Wagner, Robert (Miami) 137  
Wagner, Theresa (Texhoma) 130,  
40,42  
Wails, Ken (Miami) 53  
Waldron, Kimily (Miami) 130,36  
Walker, Craig (Miami) 130,53  
Walker, Mark (Skiatook) 130  
Wallce, Roxanne (Welch) 130  
Walters, Row (Muskogee) 130  
Ward, Bonnie (Tulsa) 130  
Ward, Kelly (Delaware) 130  
Warren, Ken (Miami) 130,31  
Watkins, Randy (Miami) 130,42  
Watson, Everett (Carbondale)  
130,61  
Watson, Johnie (Catoosa) 130,  
28,30  
Waits, Tom (Oklahoma City) 130  
Webb, Paul (Rockwell) 131  
Weder, Tod (Miami) 53,3  
Webster, Stacey (Bartlesville) 131  
Weeks, Jeff (Bartlesville) 131  
Weis, Larry (Pineville) 131  
Weissenbach, Pam (Tulsa) 131,  
28,96,35  
Weldon, Tracy (Tulsa) 131  
Wellis, Steve (Miami) 33  
Wells, Sam (Miami) 131  
Wells, Terry (Tulsa) 131  
Wells, Tim (Miami) 131,31,33  
Westal, Jeff (Tulsa) 137  
Westberry, Cindy (Miami) 34  
Westmorland, Ginger (Tulsa)  
131,26,34  
Wheeler, Francis (Broken  
Arrow) 131,53  
Wheeler, Lisa (Wyandotte) 131  
Wheeler, Richard (Miami) 131,  
53,44  
White, Earlene (Wyandotte)  
131,2,41  
White, Leslie (Broken  
Arrow) 131  
White, Mike (Collinsville) 131  
White, Ron (Miami) 131  
White, Rose Mary (Miami) 131  
Whitecrow, Leora (Miami) 131  
Whitecrow, Shawna (Miami) 137  
Whitely, Joy (Seneca) 131  
Whittaker, Gloria (Tulsa) 131  
Wickersham, Cary (Stigler)  
131,53  
Wiggins, Vera (Porum) 132  
Wildinson, Bill (Miami) 132  
Wilks, Eric (Afton) 132,31,32  
Wilkut, Gregg (Pryor) 132  
Willaby, David (Tulsa) 132  
Williams, Carl (Miami) 61  
Williams, David (Ablene) 132,  
53  
Williams, Debbie (Claremore)  
132  
Williams, Debi (Grove) 132,34  
Williams, Kathy (Ripley) 23  
Williams, Peggy (Picher) 132  
Williams, Paul (Oologah) 132,  
2,42  
Williams, Rod (Orient) 132,42  
Williams, Steve (Tulsa) 132  
Willis, Robyn (Dewey) 132  
Willis, Steve (Lenapah) 137,31  
Willis, Steve (Nowata) 132,34  
Wilson, DeAnna (Fairland) 132,  
24  
Wilson, Everett (Quapaw) 132  
Wilson, Mandy (Afton) 132,31,33  
Windle, William (Welch) 132  
Wingram, Danny (Miami) 137  
Winters, Mike (Wetumka) 132  
Witte, Eddie (Quapaw) 132, 42  
Wolcott, John (Bartlesville) 132  
Woff, Robert (Canfield) 132  
Wolf, Sara (Skiatook) 137,38  
Wolfe, Greg (Miami) 53  
Womack, Danny (Southwest City)  
132  
Womack, Susan (Colcord) 132  
Woodruff, Leslie (Tulsa) 132,28  
Woods, Deborah (Maysville) 132  
Woods, James (Grove) 132  
Woods, Jaunita (Miami) 132  
Woods, Peggy (Grove) 132  
Woodward, Patricia (Tulsa) 137  
Woolman, Arrahwann (Vinita)  
132,34  
Wooten, Jonnetta (Maysville)  
132  
Womniak, Robert (Miami) 132  
Wright, Cindy (Broken Arrow)  
132,6,10,28,69,70  
Wright, John (Miami) 53  
Wright, Kevin (Miami) 42  
Wright, Kim (Drumright) 132  
Wright, Mike (Chandler) 132  
Wright, Tim (Tulsa) 132  
Wyczynski, Veronica (Miami) 137

## Y

Yearout, Jana (Dewey) 132  
Yoakum, Carla (Tulsa) 132  
Young, Daryl (Miami) 53  
Younger, Kim (Miami) 28,30  
Yust, Betty (Fairland) 132

## Z

Zedhkeia, Zed (Marshall  
Islands) 132



NEO

# Highlights

Section 8

NORSE WIND, September 26, 1980, Page 2

## Director Reveals Unusual Score

### Joint Concert Evening of Jazz

William Shakespeare for his in-depth work on the play, King Lear, presented by the department.

The evening of jazz will be held at 8 p.m. at the Student Union.

## NEO Hosts Parents Day Activities Set

Parents Day is a day for the parents to celebrate the achievements of their children.



## Norsemen Attain Victory

By Rick Lomenick, Sports Editor

Overcoming a 14-point deficit with the aid of their passing attack, the Golden Norsemen walked away with a 21-14 win over the top ranked Kilgore (Texas) Junior College Rangers to win the National Junior College Athletic Association national championship in the Garland Chamber of Commerce Bowl in Garland, Texas, Saturday.

The Norse finish the 1980 season with a perfect 10-0 mark. The last undefeated record for the NEO gridders was in 1969 when they concluded the year with a 10-0 mark and an NJCAA championship. NEO UTILIZED THE passing combination of quarterback Tod Weder to wide receiver Duane Gunn to establish the aerial game. Weder hit 10 of 16 passes for 19 yards and one touchdown pass. Gunn caught seven of those throws for the 165 yards with his best reception being for 53 yards and a touchdown. Kilgore got on the board first on a 12-yard run by back Gary Gibbs with 2:19 left in the first quarter. The point after attempt failed leaving the score 6-0. The next Ranger score came on their next possession with an NEO punt. Kilgore marched 61 yards with tailback Gary Marshall going over the line for a score. Quarterback Steve Hanks found tight end Woodward in the end zone for the two-point conversion to make the score 14-0 with 11:13 remaining.

behind the Mike... the PA... NEO's remaining... Furt... of 2... pass... 25... No... to the... Cowar... yard... goal... Kilgore... After... Kilgore... from... Kilgore... perhaps... Norse... to the... remaining... point... was... with 2:19... Remaining... second... running... slowly... The Rangers scored...



## Victorious Return



## Graduation at NEO

Prospective graduates for the spring of '81 at Northeastern A&M College will total over 400 students, according to Dr. D. D. Creech, President of NEO. Upon completion of all college requirements, sophomores will receive either the Associate in Arts or Associate Degree.

The sophomores will receive their degrees in an evening outdoor ceremony to take place on Thursday,

May 7, at 8 p.m. in the Robertson Field Stadium. In case of bad weather, the ceremony will be held in the physical education building.

According to James Reese, registrar, the group of graduates will be composed of approximately 5% Foreign students, 12% out-of-state students, and the other 83% will be graduates with in-state hometowns.

## Drama Productions

The NEO Drama department has been trying to bring the best type of shows to the community for their pleasure throughout the 1980-81 season.

The year began with the production of "King Lear", a battle between the elderly and the youth, as perceived in Shakespeare's time. This show previewed October 9-10-12.

Next came the famous musical, "The Sound of Music", shown December 4-5-6-7.

"Sugar" based on the show "Some Like It Hot", was the third

production. It showed February 26-27-28 and March 1.

Adding to the four major productions, some bonus shows were planned into the schedule to offer the community more entertainment.

The drama department was really excited about this past season. They felt entertainment was provided at the same time culture was brought into the area.

The goal of the whole department was to sell at least one full house of 900 seats.

## Track Preview

The 1981 season has shown a marked increase in participation. This is to be expected with the women's program since this is only the second year of competition. However, there can be no doubt that the outstanding new facility has in large part contributed to this interest and participation.

The indoor season has been the most active in terms of participation and success in the history of NEO. At the midway point of the indoor season, high hopes are held for qualifying several men and women athletes for the National Indoor Championships.

Returning sophomore letter winners have provided leadership in workouts, and the squads have been bolstered with a number of potentially outstanding freshmen athletes. Continued work throughout the sea-

son on their part should make this one of the top squads in recent years.

## 1981 Summer Session

The summer school schedule for the 1981 session at Northeastern Oklahoma A&M College has undergone several changes. A new schedule has been set up where each class will only meet four days, Monday through Friday, with the classes running one hour and fifteen minutes in length instead of the usual hour.

Summer school provides newly graduated high school seniors a chance to earn a few college credit hours and have an early start as college freshmen. Others take advantage of summer school to take those classes which would not fit into previous schedules. By taking hours during the summer, a college student could be able to graduate either a semester or a year earlier, than if he would have gone strictly during two-semester sessions.

Summer school covers the same material that is covered during the regular semester. The main disadvantage is that the hours are longer, and more information is covered during each class period. Homework assignments are longer and more detailed; therefore, the student needs to allow more time for out of class work.

Not only the youth take part in summer school, but also many area businessmen and career women take this opportunity to take some extra classes and catch up on some new knowledge within their field, or just to take a class in which they hold some interest in. Because of the shorter class period many find they can easily



take off a few hours every day to further their knowledge.

Classes beginning at 7:00 a.m. and running until 8:15 will be: Basic Math, Lomax; Chemistry, Staff (lab - 8:20-10:00); Chemistry, Staff (lab - 8:20-9:35); General Physical Science, Anderson (lab - 8:20-9:10); Botany, Dallas (lab - 8:20-9:35); Humanities, Rucker; Business Machines, Warner.

Running from 8:20 a.m. to 9:35 will be classes in American History, Kramer; State and Local Government, Largent; Intermediate Algebra, Hammons; Trigonometry, Prevett; Modern Mathematics, Staff; Business Math, Johnson, S.; Accounting, Spurlin; Shorthand, Holland, A.; English Composition, Snyder; Reading Improvement, Payne; and Speech, B. White.

9:40-10:55 classes are Psychology, Maynard; American History, Kramer; American Government, Largent; Philosophy, Anderson; Computer Science Orientation, Leonard, (lab - 11-11:15) Accounting, Spurling; Economics, S. Johnson; Human Relations, Keen; College Algebra, Hammons; Calculus, Prevett; Calculus, Staff; Beginning Typewriting, Weaver; Typewriting, Holland; Marriage & Family, Moffatt; Activities for Women, Calcagno; Speech (international), B. White; Study Skills, Payne; Geology, Wells (lab - 11-12:45).

Classes starting at 11:00 and going until 12:15 will be: Accounting, Spurlin; Personnel Management, Keen; Sociology, Moffatt; Psych & Adjustment, Maynard; Shorthand, Holland; American Literature, B. White; English Composition, R. Maxwell; English, (international), Rucker; Business Statistics, Johnson; Social Problems, Moffatt; Humanities, Nichols; Reading (international), Payne.

Offered as evening classes will be Basic Mathematics, Introduction to Micro-computers, Computer Science Orientation, CRT Data Entry, Shop Maintenance, Pilot's Ground School, Real Estate, Advanced First Aid, and Activities for men and women.





## Baseball Preview

Second year baseball coach Mike Clark welcomed back four returning starters and a group of talented freshmen to the 1981 edition of the NEO baseball squad.

Clark roamed into the cold weather land of Iowa, Nebraska, and Kansas to recruit 11 top players and he will add them to the talented host of Oklahomans to build a regional contender.

Last season the Norsemen finished with a 30-29 overall record and a regional tournament berth, and this year Clark hopes to improve on that mark. However, a tougher schedule could hurt that goal.

"We have a good nucleus to build around and I think our freshmen players will be stronger than the people we had last season. Right now we have at least 24 solid players to build with," commented Clark.

"Our schedule will be tougher, but it should make us stronger in the long run. We will face at least three of the teams that played in the junior college World Series last year," Clark noted.

Clark has added more games to the slate so the Norse will play 60 contests this spring; however, rain-outs usually plague the campaign which will possibly cut that number down.

In order to be competitive through a long schedule, Clark feels that some added depth will help this year. "Last season we didn't have as much depth, and it hurt us, especially in the pitching department, but this year we'll have some guys who can come off the bench and play well," stated the NEO mentor.

"We may have trouble getting off on the right track because we have so many players who haven't played together. Maybe by the time we get to regional tournament time we'll be

## Aggie Day Expectations

More than 2,400 members of area 4-H clubs and Future Farmers of America chapters attended the 32nd annual Agriculture Interscholastics Day at Northeastern Oklahoma A&M College on April 4.

The event, also known as Aggie Day, began with a registration in the early morning. Teams for 4-H clubs competed in speech, livestock, meats, land, entomology, poultry, horticulture, forestry, and range and pastures categories.

Fourteen additional competitions, ranging from meat judging to land judging and farm management, were scheduled for FFA members.

Some 105 trophies and 102 medals, including two sweepstakes for the best reams, were awarded. An awards program was scheduled for Saturday afternoon in the Fine Arts building.

playing well," Clark added.

Besides facing Bi-State Conference foes Oklahoma City Southwestern, Bacone, Westark, Claremore, Carl Albert, and Seminole, the Norsemen will travel to Texas to meet juco powers McLennen, Ranger, and Paris.

Clark's team will also square off against Tulsa, Pratt, Independence, Crowder, Labette County, Kirkwood, Iowa Western, and Southwestern.

DATE	OPPONENT
March 6	Univ. Of Tulsa
8	Ranger JC
8	Pratt JC
9	Ranger JC
9	Pratt JC
10	Paris JC
11	Northwood Inst.
12	McLennen JC
13	OKSW
15	Univ. of Tulsa
16	Independence JC
19	Crowder JC
21	Iowa Western
22	Labette JC
23	Bacone JC
24	Independence JC
26	Connors JC
28	Westark JC
29	Kirkwood JC
30	Southwestern Iowa JC
31	Claremore JC
APRIL 4	Carl Albert JC
6	Bacone JC
7	Crowder JC
9	Seminole JC
10	Westark JC
11	Labette JC
14	Seminole JC
16	Connors JC
18	Carl Albert JC
19	Claremore JC
21	OKSW
23-25	Zone PLAYOFFS

## Who's Who

Eleven Northeastern Oklahoma A&M sophomores have been named Who's Who for 1980-81.

Selected were Charles G. Reilly, pre-medicine major, Daniel G. Hayes, pre-veterinary major, Roger P. Moore, agriculture education major, Kimberly E. Gailey, pharmacy major, Charles A. McQuigg, pre-dentistry major, Deborah A. Jackson, Music major, Patti B. Roberts, speech/drama major, Kay L. Rose, pre-engineering major, Lori L. Manning, computer science major, Kimberly D. Perry, computer science major, and Melanie J. Hurt, elementary education major.

These students, chosen by an NEO faculty-administration student committee, were picked regarding academic excellence, character, and contributions to the college. Eligibility for consideration was based on enrollment for four semesters at NEO and recommendation by an academic or service division.

Nominees are eligible for consideration in the 1980-81 edition of *Who's Who in American Junior Colleges*.

## Highlights



## Wrestling

As far as strengths, Yocum was unable to indicate any this early in the season. "With football overlapping so far into the wrestling season, it is hard to evaluate the team, but I will be able to see how they fare once the season has progressed," emphasized Yocum.

Yocum stressed that his main weakness was the lack of upperclassmen to develop leadership among the team members. "The leadership that they have is that they have been here a year and they know what to expect in practice. Plus they have more confidence than the freshmen."

Our attitude is poor, but it is what I expected because it is hard to get fired up when the coach isn't there, but they will begin to show interest and they will improve with time," concluded Yocum.

Yocum encourages all students to attend the home matches throughout the season to help support the Golden Norse Matmen. Students can get in free by presenting their ID cards at the door.



# Final Exams



## Final Exams Complete Year's Work

**FINAL EXAMS** — These previous words are probably the most dreaded words of any college student. They hold within their letters, frustrations, 26 hour days, sweating, broken pencils, crumpled papers, overflowing trash cans, and the ever dreadful cramming.

Students can take several different approaches to the problem of final exams. Some labor endless hours over old tests, crumbled notes, and pages of textbooks preparing for the final examination. Others take a more leisurely approach of going to the late night parties and pushing the books and reality of finals under the latest pile

of dirty laundry.

When students resort to this last method, they rarely know what all they are pushing aside. Final exams are the last chance to put forth an effort in any class. In some situations they can do so much as to raise or lower the students grade a whole letter. These grades from every class are recorded on a permanent transcript which will follow the student for the remainder of his active life. Almost every employer, business, or recognition application will require a copy of the college transcript. This transcript will show the individual's performance during the four years of

college education. Automatically, the preference of anyone would be to choose the person with the higher grade point average, which reflects a more interested and dedicated person.

This all comes back to the student's performance on the final examinations which go on the transcripts.

So in effect, when the students take their preference of methods to prepare for finals, they need to consider the permanent effect their choice will have on the future and their careers.





---

# Signatures





# Signatures





#### CREDITS

- Gratitude is expressed to the following magazines for use of the wording from their titles:

Life                      Today's Education  
Sports Illustrated      People

- Special recognition is given to Robert Wagner for his cover design and work in helping design division pages.
- Recognition is given to Marianne Burch for contribution to completing division pages.
- Recognition is given to Tim McElroy and Monty Franks for special efforts in assisting in photographic production.
- Recognition is given to Bob Welch, Walsworth Publishing Company, for his extra effort to assist the staff.
- Recognition is given to the Craigs for their special help in photography.



**W** WALSWORTH  
PUBLISHING  
COMPANY  
MARCELINE, MISSOURI, U.S.A.



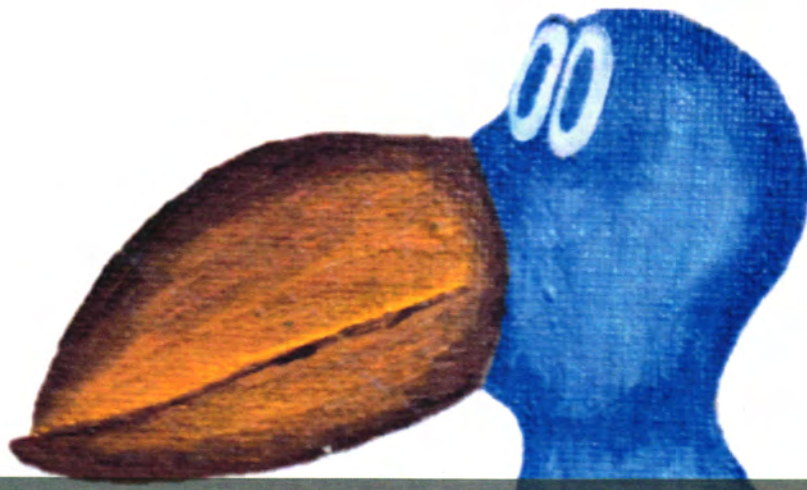

# NEO A&M College Archive Collection

## The Viking – the NEO A&M College Yearbook

Digital copies of The Viking, Northeastern Oklahoma A&M College's annual yearbook, are available in .pdf format on the NEO website for non-commercial purposes only. Scans were created using the best available editions; where stains, color-fading, and contributed marks (usually signatures) were visible on the original they also appear in the digital copy. The edge of some pages in oversized editions may be partially lost due to width limitations on the scanning bed. NEO yearbook editions that do not appear on the website are not part of the collection at present. If you would like to donate a yearbook, please contact the NEO Library.