

Northeastern Oklahoma A&M

Miami, Oklahoma

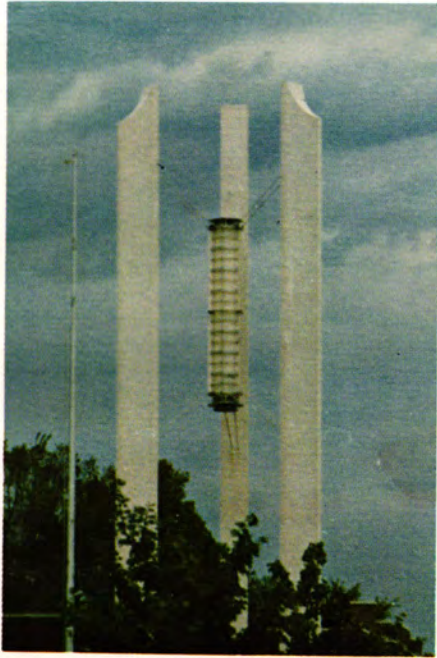

CONTENTS

Campus Casuals	2
Administration-Faculty	14
Campus Life	30
Sophomores	52
NEO Student Santa Special	74
Freshmen	80
Royalty	114
Organizations	128
Athletics	156
Index and Acknowledgments	174

Campus Casuals —On Campus





Women's Housing Unit



Mall Facing Shipley Hall



Fine Arts



Men's Housing Unit

—In The Classroom



Science

Gymnastics



Child Development



Welding



Dramatics



Stage Production

—At Homecoming





—At Parents' Day



Annually the
attending Northe
invited to visit th
to be guests of t



nts of all students
Oklahoma A&M are
and daughters and
ge for a day.



—In Activities







—In Sports

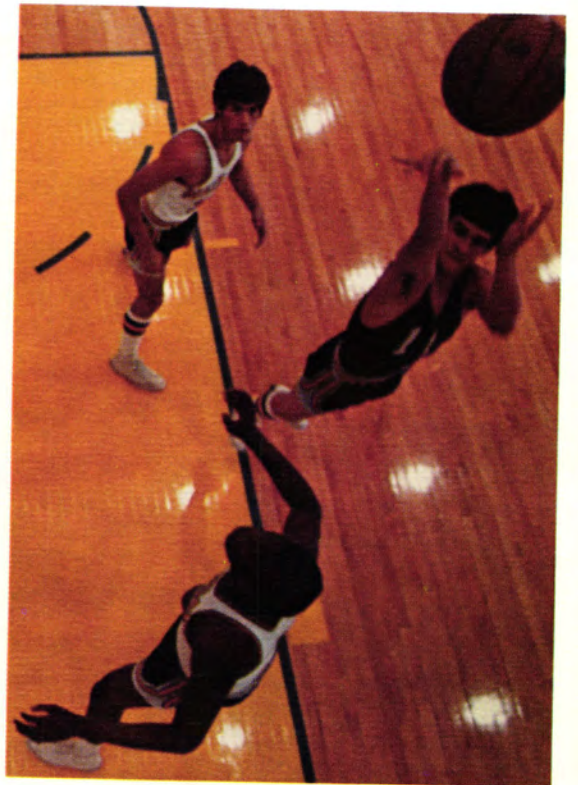
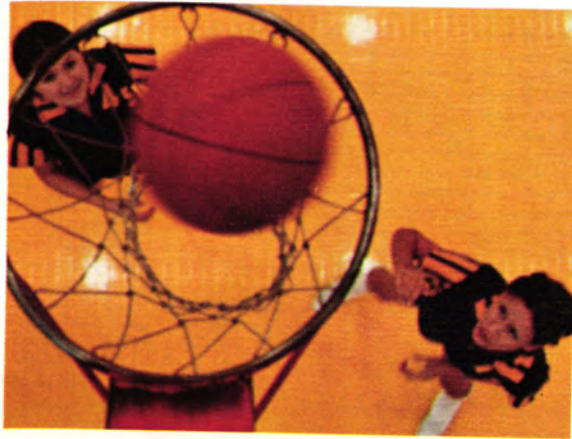
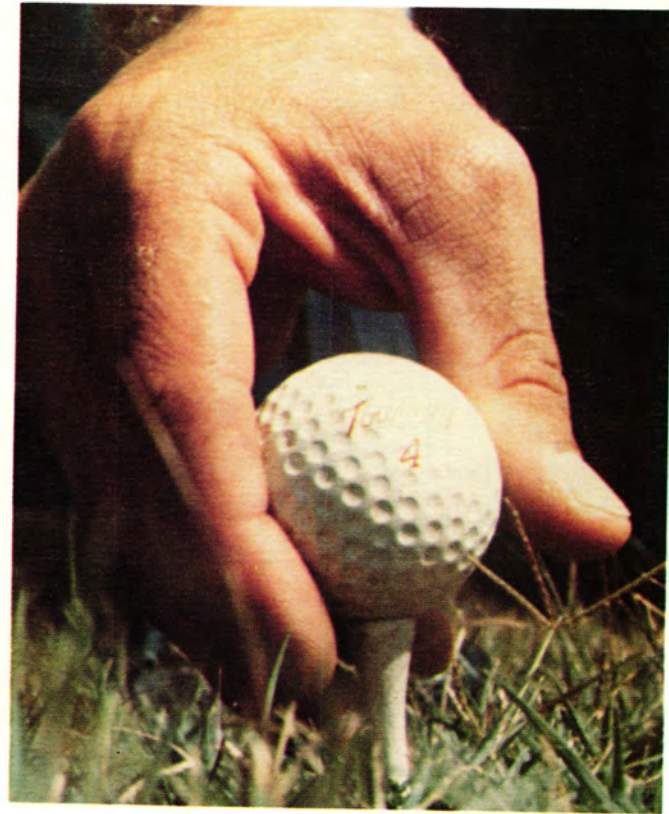

Administration
And
Faculty



Governor Of Oklahoma



THE HONORABLE DAVID HALL
Governor of Oklahoma

Governor Hall inducts S.A. "Red" Robertson into the Oklahoma Athletic Hall of Fame.



Governor Hall visits with students on the NEO campus.

Oklahoma State Regents For Higher Education



Goodwin Broaddus, Jr.
Chairman



Harry P. Conroy
Vice-Chairman



Exall English
Secretary



Joe F. Gary
Assistant Secretary



E. T. Dunlap
Chancellor



G. Ellis Gable



James B. Lowe



John H. Patten



John J. Vater, Jr.



Russell D. Vaught

Board of Regents For The Oklahoma State University And A&M Colleges



Armon Bost
Chairman



Burke Healey
Vice-Chairman



Forrest McIntire
Secretary



John C. Burwell



Herman E. Duncan



Ronald Ford



Billy Ray Gowdy



Edwin Ketchum



H. Harber Lampi



Robert H. Smith

Administration

Dr. D. D. Creech
President





Dr. Charles Angle
Dean of Instruction



Boyd Converse
Dean of Student Services
Athletic Coordinator



Mildred Carter
Business Manager



James Reese
Registrar
Director of Admissions



S. A. Robertson
Dean of Men
Director of Financial Aids



Bernard Luster
Administrative Assistant



Robert Anderson
Social Science



Florence Atkinson
Nursing



Leonard Bachman
Drafting



Tom Bain
Library



Elmo Benedict
Machine Shop



Reuben Berry
Football Coach and Physical
Education



Raymond Boyd
English



Ruth Brown
Nursing



Karolyn Borgan
Chemistry



Doris C. Burnes
Languages



Carol Calcagno
Norse Stars and Physical
Education



Nicholas Calcagno
Humanities



Don Caskey
Botany



William Clingan
Basketball Coach and Physical
Education



Gracie Coble
Mathematics



Marilyn Converse
Developmental Reading



David Dallas
Biological Science



Dwain Daubert
Electronics



Eldon Divine
Industrial Education



Juanita Dixon
Counselor



Jary Douglas
Agriculture



Clark Dugger
Vocal Music



Eulah Duncan
Nursing



Larry Dunn
Vocational Guidance and
Industrial Coordinator



Helen Durham
English



Maxine Edwards
Vocational Home Economics



DeMaris Gaines
Music



Mary Garrette
Home Economics



Pauline Gibson
English



Waymon Gibson
Biological Sciences Chairman



Jerold Graham
Humanities



Cletus Green
Basketball Coach and Physical
Education

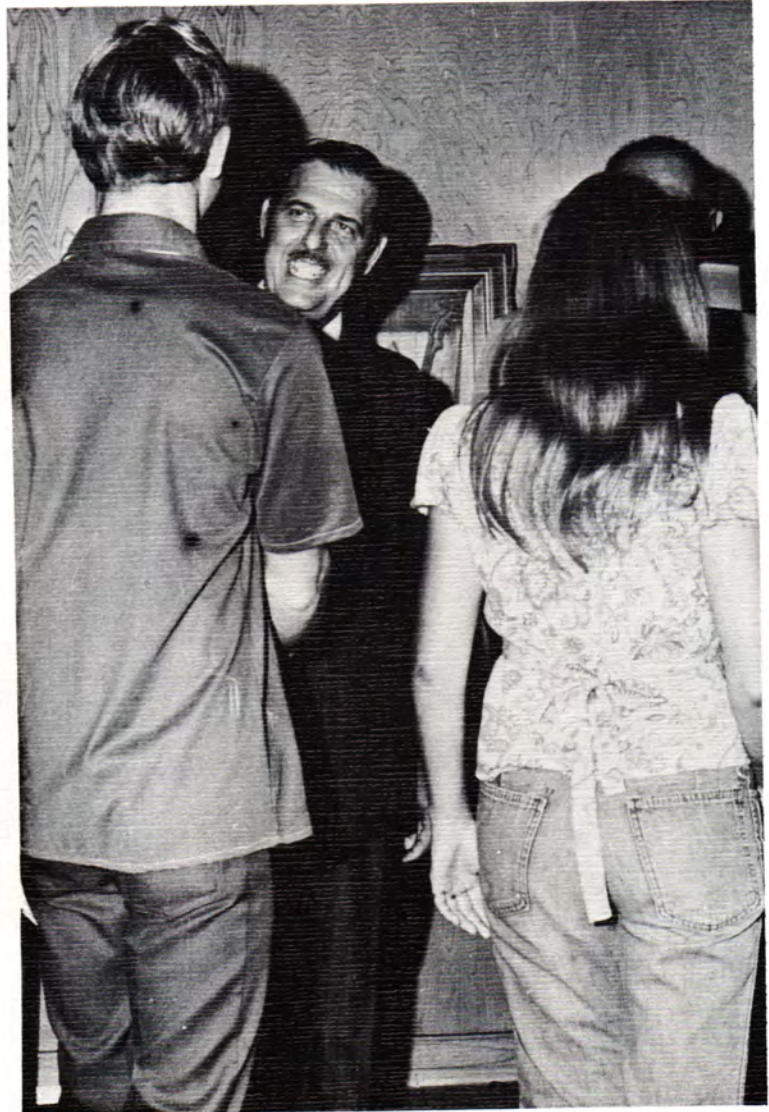

E. J. Grieshaber
Social Science Chairman



James Grover
Data Processing



Archie Gwartney
Assistant Dean of Men and
Assistant Director of Financial Aids



Dorothy Hall
Director of Nursing



Ed Hammons
Mathematics



John Hammons
English



Rogena Harrison
English



Steve Hawkes
Chemistry



Maureen Hazelton
Speech and Drama



Joy Hearon
Business Education



Joe Holland
Business Education



Joe T. Hudspeth
Housing Director



Betty Ipock
Nursing



Ken Jacks
Sociology



Jesse Jones
Data Processing



Ray Judkins
Physical Education and
Social Science



Larry Keen
Marketing and Middle
Management



Robert R. Kilman
Library Media Coordinator



Rod Kramer
Football Coach and Social Science



Marie Lair
Assistant Librarian



Bruce Lehman
Director of Counseling



J. Ed Lowry
Mathematics



Leon L. Manning
Law Enforcement



Dr. Weldon Marcum
Literature and Bible



Robert Maxwell
Physical Education



Ruth Ann Maxwell
Dean of Women



Rufus Maynard
Social Science



Dr. A. C. McQuigg
Physics, Engineering

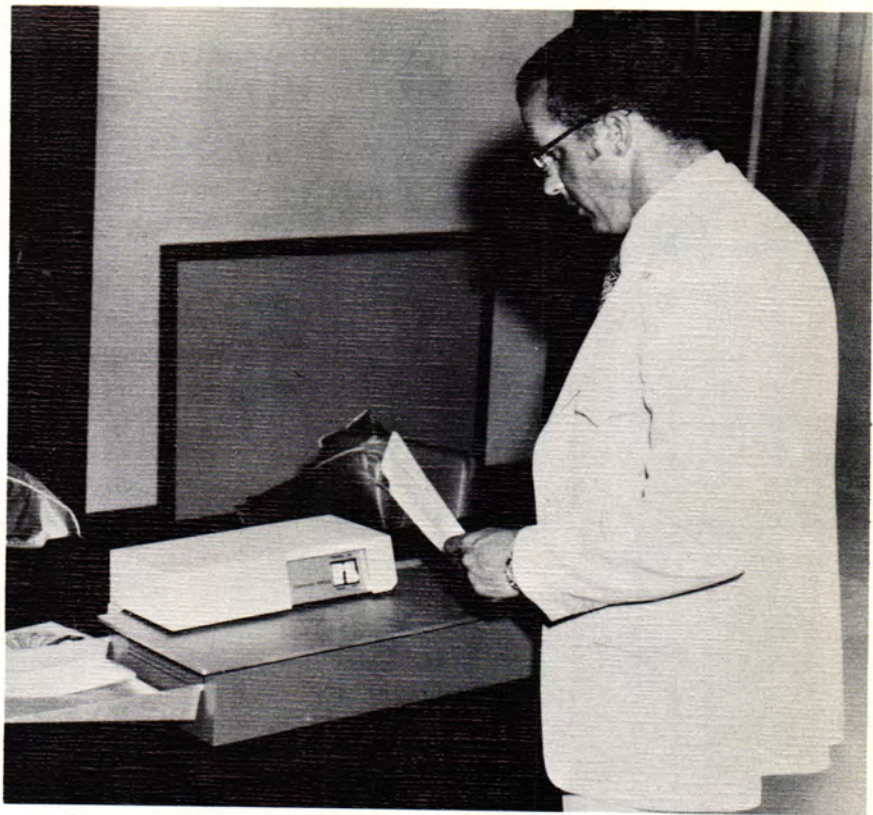

Joetta Melton
Business Education



L. C. Melton
Auto Mechanics



John J. Micka
Chemistry



J. C. Miller
Agriculture



Alvin L. Moffatt
Sociology



Carol Morris
Nursing Department



Oran Need
Engineering, Science
and Mathematics-
Chairman



Donald J. Nichols
Speech and Humanities



Kathryn Paige
Art



Elizabeth Paine
Head Librarian



Georgene Payne
Reading



Eugene Prevett
Mathematics



Kenneth Richards
Music-Fine Arts-Chairman



Jack Rucker
English



Ava Sherwood
Business Education



Robert Swanson
Music-Band



Bonnie Synar
Home Economics



Harry Synar
Agriculture Chairman

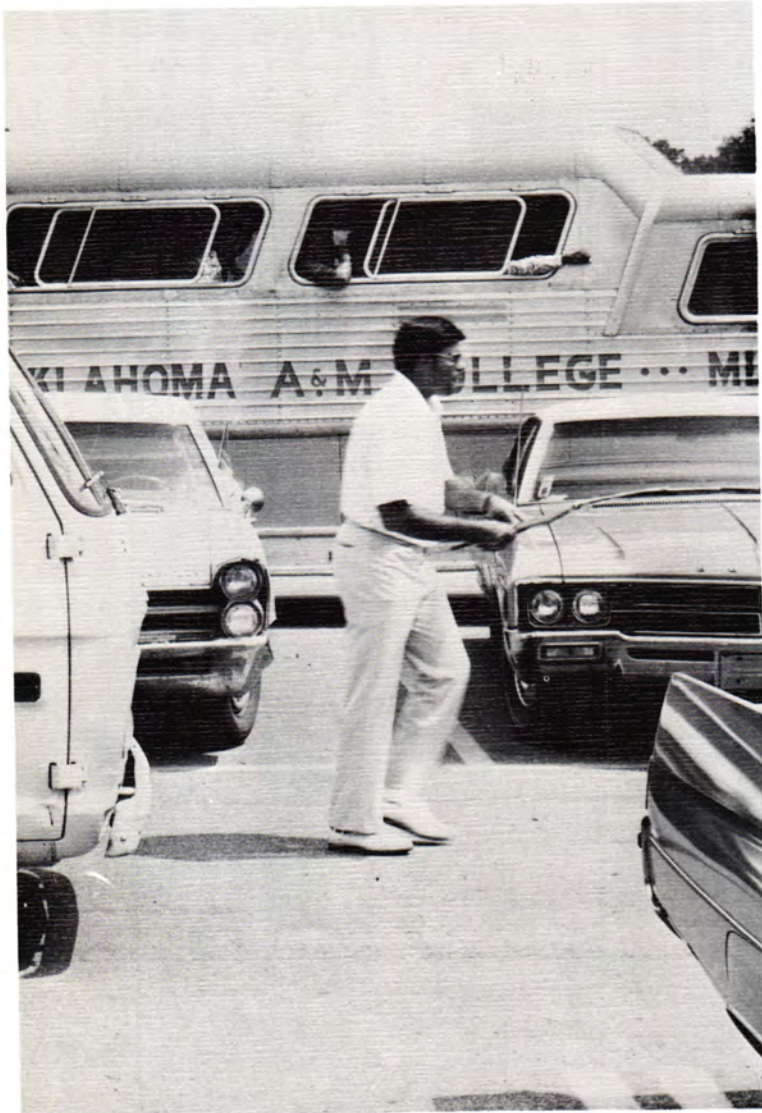

J. Richard Teal
Construction Technology



Richard Lee Terry
Social Science

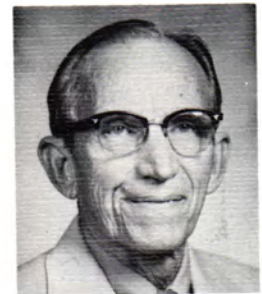

John Thiesing
Mathematics



Homa Thomas
Business Education
Chairman



Jana Lyn Thompson
Assistant Registrar



Clair Tromsness
English



Louise Tyler
English



James S. Walker
Drafting



George E. Weaver
Business Education



Samuel H. Wells
Geology



Dorothy Wendelken
Staff Nurse



Bob J. White
Speech and Debate



ShirI White
Communications Chairman



J. D. Wilhoit
Vocational Technology Chairman



Rose Wilkins
Biological Science
Physical Education



Marie Williams
Business Education



Kenneth Wilson
Director of Guidance



Bobby Woods
Communications
Journalism/Public Relations



Vernon Young
Business Education

Administrative Staff



Carolyn Green
Bookstore Manager



Anna Gwartney
Chief PBX Operator



Elizabeth Hansford
Secretary to the President



Farris Luttrell
Campus Engineer



Dorothea Miller
Secretary
Dean of Instruction



Lloyd Ogle
Manager
Food Services



Ann Shaw
Veterans Program
Coordinator



Lorene Street
Postmistress



Ms. (?) Wilson makes a debut in the Student Union.



Faculty and students become better acquainted at the annual student-faculty social.



Several faculty and staff relax in the union lounge before a faculty meeting.

Campus Life

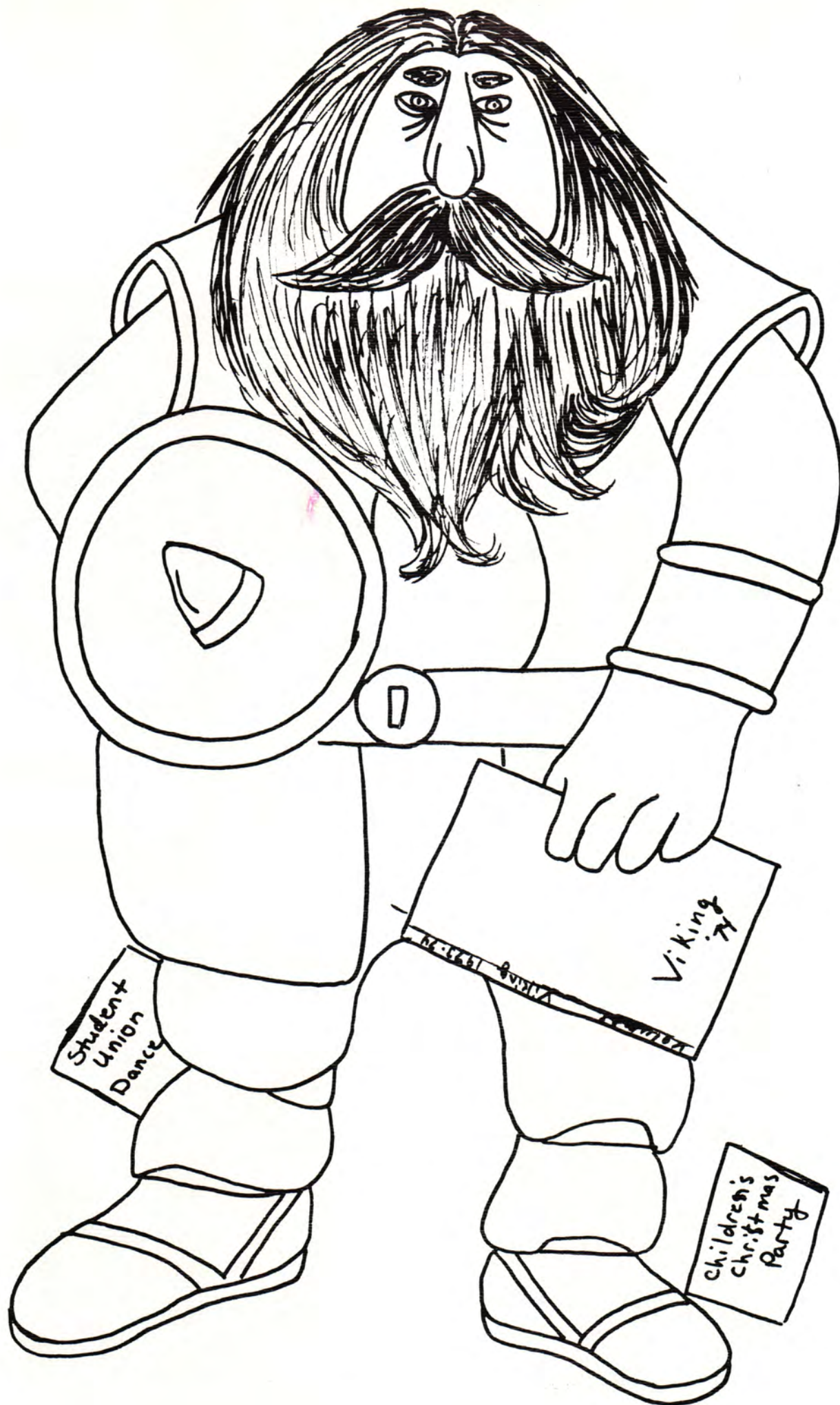

Viking Staff

As editor of the 1974 *Viking*, I, Debra Millier, wish to acknowledge the efforts of the staff in making the completion of this book possible. I would, also, in behalf of the staff, like to express sincere gratitude to Miss Bobby Woods and her journalism class for assistance provided. I hope the student body enjoys the *Viking* to the extent which I have enjoyed preparing it.

"Now look you guys; that was due today!"



Sheryl and Debbie check a layout form.



Lee snaps a shot of Jack and Murray as they review some pictures taken earlier.



Sheryl, Debbie, and Steve check the yearbook dummy for the proper page number for layout mats.



Debbie makes notes on the staff's copy of layout mats already shipped for production.



Members of the Viking Staff are, from left, Murray Buzzard, Jack Meyers, Sheryl Grayhorse, Lee Uto, Steve Rucker, and Debra Millier (seated). Robin Comer is not pictured.

Norse Wind



Checking over page layouts, editor Kathleen Williams reads another issue of the *Norse Wind* for printing.



Circulation manager Linda Pritchett gets the *Norse Wind* out for students to catch up on the latest campus news.



Advertising manager Vicky Beck clips out an advertisement to show a customer.

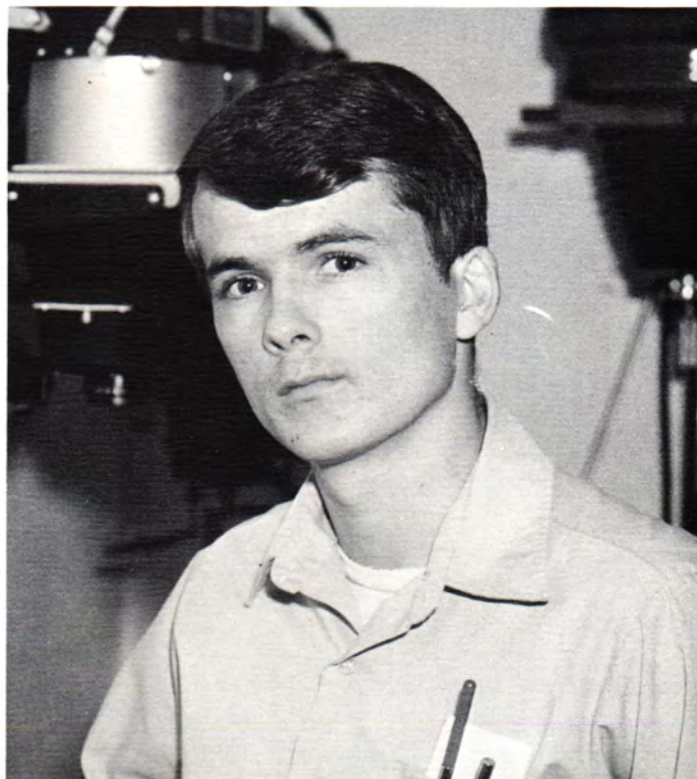

Photographer Larry Hanes gets ready to print another set of pictures for the *Norse Wind*.

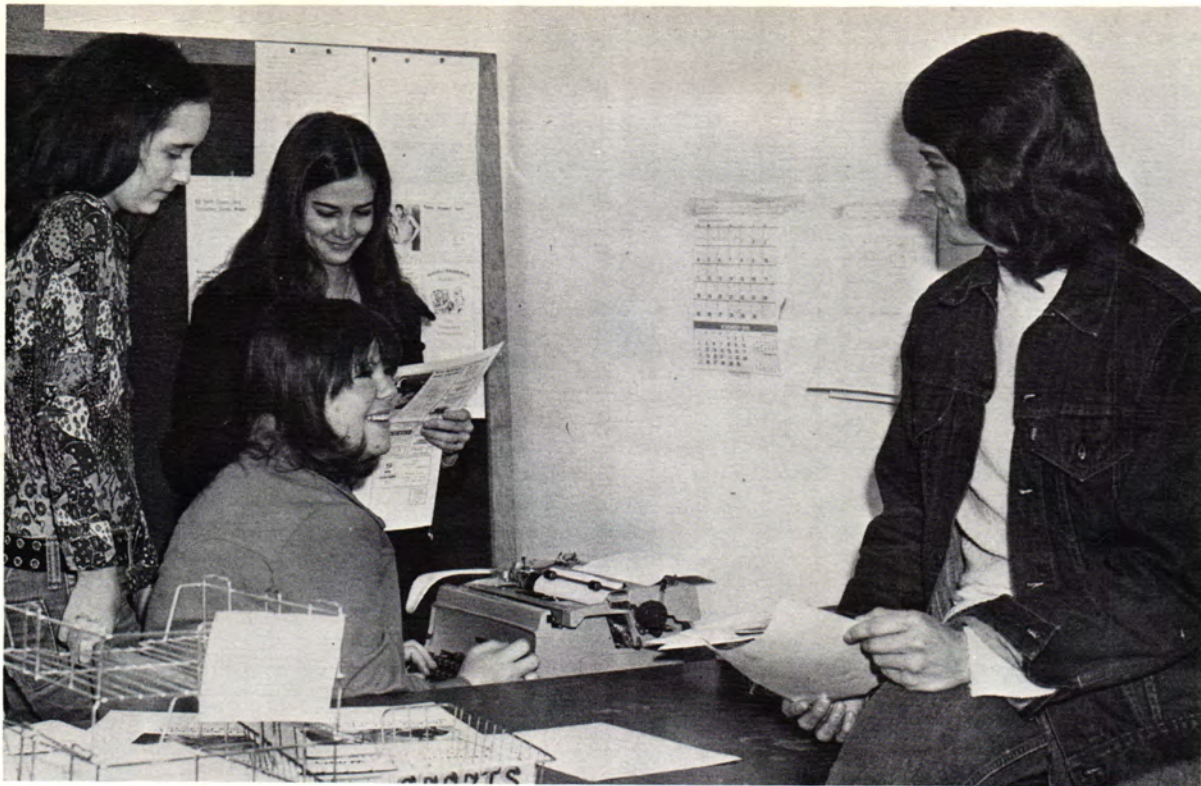

Norse Wind staffers get out more copy. . . seated Jeannie Anderson and Jeff Weaver; standing Carol Bullard (left) and Beth Clark.



Discussing some sports copy, *Norse Wind* staffers Steve Wilkins (left), Suzi Garrett and Dave Simpson agree the Golden Norsemen are deserving of more space in the newspaper.

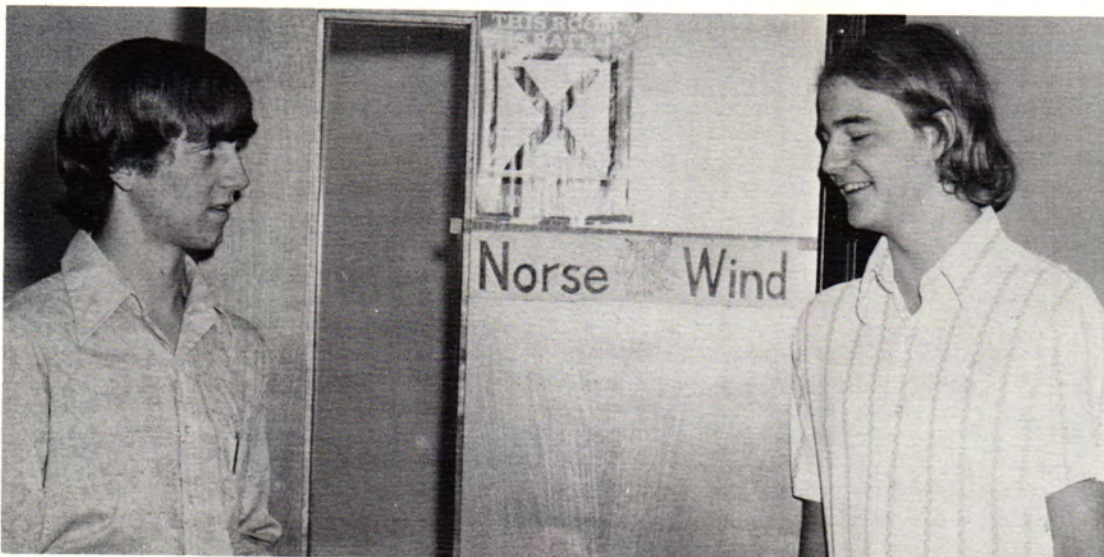

Leaving on a news assignment, journalism students Ben Mullen (left) and Lee Brown wish each other good luck.

Norse Stars



Norse Stars, front row, from the left: Connie Molder, Sharon Weisz, Tonya Maroutsos, Peggy Mason, Pat O'Neal, Nancy Bell, Jeri Dunbar, Jan Hodges, and Benna Jo Kay. Second row: Cathy Oyler, Brenda Hopkins, Joyce Mitchell, Charlene Killingsworth, Debbie Millier, Aronda Woolman,

Vicki Davis, Debbie Hummel, Lee Ann White, and Karen Stilwell. Third row: Linda Daugherty, Mary Lou McPherson, Rhonda Hamilton, Sherry Trout, Cindy Hollis, Abby Lowrey, Denise Garner, Bonita Cheneweth, Kathy Guilfoyle, and Rovena Reagan. Fourth row: Carla Davis, Debbie Powell, Peggie

Crews, Sue Lahr, Gayle McCausey, Debbie Kresse, Pam Polk, Vicki Bell, and Debbie Doty. Back row: Cindy Bullock, Maggie Ford, Lee Ann Ashley, Kathy Walker, Terry Wilhoit, Susan Venaman, and Linda Baldrige.





Drama Department

The Drama Department has presented productions of "Harvey" and "The King and I." Another production, "Music Man," will be the final production. However, a student talent show will be produced to complete the season's activities.

"THE KING AND I"

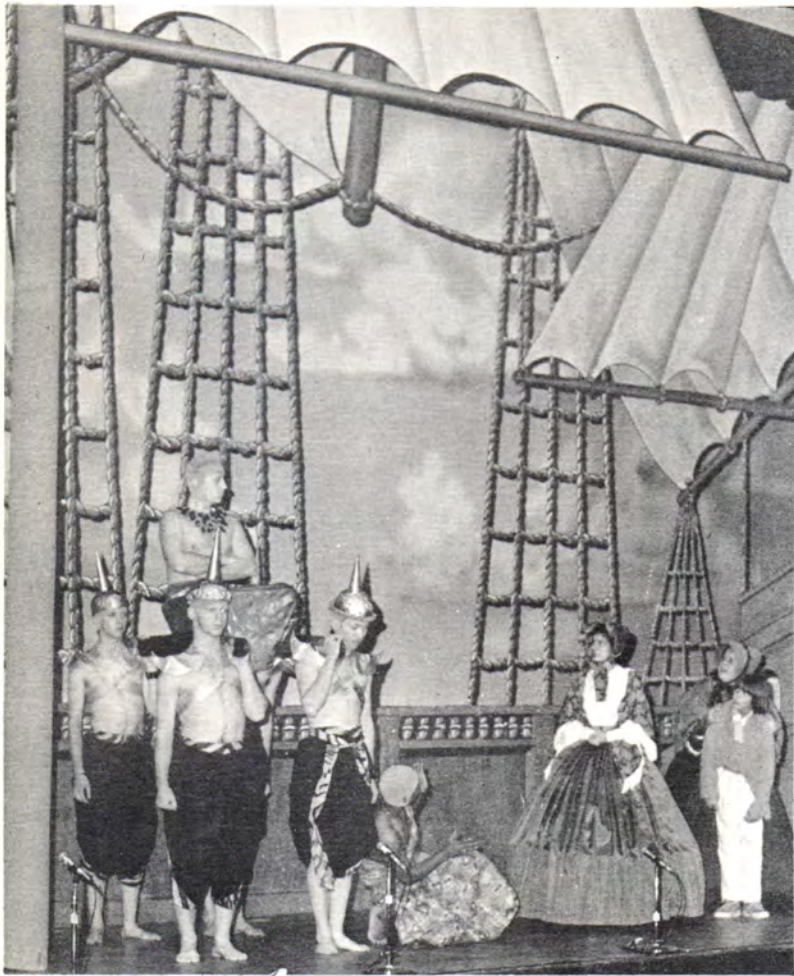

Anna, played by Debbie Waldron, arrives in Siam and is greeted by the prime minister, Kralahome, played by Joe Reinhart. Litter bearers are Chester Cox, Charles Kimbrough, and Lester Whitney; the interpreter is Joe Sanders. Diane Douthat is in the background with Robert Reavis II.



Terry Holden and Jan Hudgins team up in the love duet, "I Have Dreamed."



The king becomes possessive and offers Anna his arm, learning some western etiquette from the British ambassador, played by Jon Durkee.



A processional, including a fire dancer (Randy White), is interrupted as the prince, played by Marcelo Nichols (in the background on the litter), is told his father is dying.

"HARVEY"

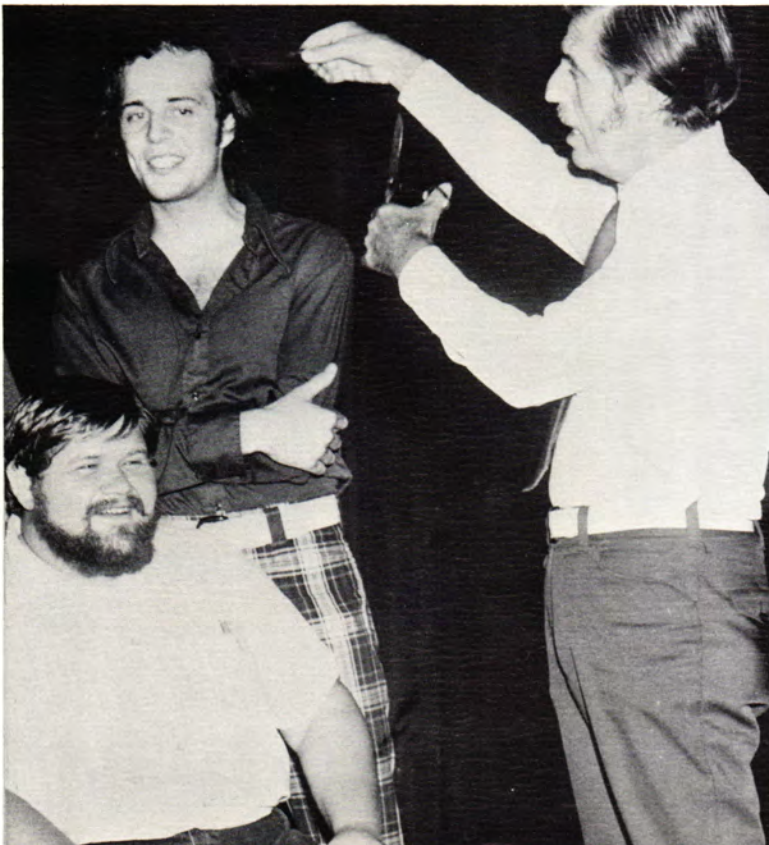

Shirl White, Chairman of the Communications Division and director of "Harvey," begins the modification necessary between current hair styles and those relative to those of the production.



Not visible on Elwood P. Dowd's (Lonnie Jones) knee is Harvey, the 6½ foot, hairbrained rabbit.

Cheerleaders



Norse Cheerleaders, from left, front: Mona Meyer, Carol Hutchins, Kay Dickerson, and Jana Williams; back: Debbie Hendrix, Crystal Probasko, Penny Adams, and Brenda Tatum.





Chorus



Mr. Kenneth Richards, Choral Director, examines the music as Kathy Matthews plays.



Mr. Richards directs the chorus at a special presentation for the Honorable David Hall, Governor of Oklahoma.



College Chorus, front row, from the left: Shannon Rice, Carol Griffith, Pam Duncan, Suzi Garrett, Margaret Eccles, Debie RoBards, Christi Schmidt, Janet McMains, Debbie Hurley, Karen Massey, Charlene Herbert, Helen Butler, Mr. Richards. At the piano are Breeze Erwin and Kathy Matthews. Second row: Debbie Waldron, Lisa Moss, Karen Watson, JoJo Rowley, Roberta Brown, Lisa Robertson, Marsha White, Pam Walters, Sarah Jackson, Bonnie McIntosh, Sheryl Grayhorse, Ann Lee, Kathlene Williams. Third row: Becky Walker, Marsha Douglas, Jan Hudgins, Judi Burton, Robin Davidson,

Linda Shafer, Lillie Graves, Belinda Camp, Angie Folks, Joanne Turner, Barbara Biree, Debbie Jones, Becky Whittington, Rosemary Holloway, Tammy Oberly. Back row: Tom King, John Webb, Cecil Martin, Rick Ross, Randy White, Mike Perkins, Steve Thornbrugh, Mike Underwood, Steve Trease, John Barnes, Barry Jantz, Tim Torbert, Bill Becker, Jimmy Reynolds, Gary Paul, Archie Osborn, Terry Holden, Joseph Sanders Jr., Steve Whitesell, Sam Corlett, Ray Tackett, Larry Sweeten, and Dean Carter.

Meistersingers



Clark Dugger
Director

The Meistersingers is a select group of sixteen to eighteen singers who are chosen through private audition from the College Chorus of approximately 100 members. Many of these students are music majors and are on vocal scholarships, although this is not a requirement. The Meistersingers perform many times throughout the year for high schools, civic organizations, and various other programs throughout the four state area. The object of this performing organization is to give the outstanding singer the opportunity to perform all types of choral music.



Meistersingers, back row, from left to right: John Webb, Tom King, Randy White, Lenny Williams, Terry Holden, Jim Reynolds, Steve Whitesell, and Dean Carder. Front row: Pam Duncan, Jan Hudgins, Debbie Waldron, Judy Bruton, Jo Jo Rowley, Tammy Oberly, Becky Walker, Cyndi Reeves, and Kelly Zodrow.



The meistersingers, preparing for one of their many "pop" concerts, are from the left, Terry Holden, Judy Bruton, Pam Duncan, Steve Whitesell, Randy White, Jan Hudgins, Becky Walker, Jim Reynolds, John Webb, Debbie

Waldron, Tammy Oberly, Dean Carder, Tom King, Jo Jo Rowley, Cyndi Reeves, Lenny Williams, Archie Osborn, Sam Corlett, and Larry Sweeten. Not pictured are Kelly Zodrow and Steve Thornbrugh.

Norse Band





Who's Who In American Junior Colleges

To be included in Who's Who in American Junior Colleges is an unparalleled honor. The students whose biographies of accomplishment are featured in this handsome volume have achieved stature on their respective campuses. They deserve recognition and unqualified praise for their dedication and service.



Jarold Eldon Callahan
Agriculture
Welch, Oklahoma



Claire Carter
Middle-Management
Bartlesville, Oklahoma



Samuel Edward Corlett
Music
Talaha, Oklahoma



Cynda Joyce Costabile
Elementary Education
Tulsa, Oklahoma



Vicki Lynn Davis
Physical Education
Miami, Oklahoma

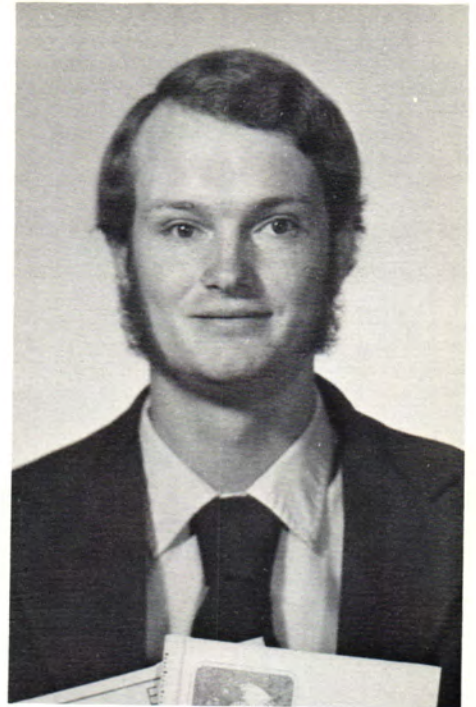

Jody Hubert Everett
Electronics Technology
Saint Louis, Oklahoma



Roger Wayne Fent
Agricultural Education
Wyandotte, Oklahoma



Leonard Robert Finnel
Criminal Justice
Pryor, Oklahoma



Angelia Folks
Music
Tulsa, Oklahoma

Who's Who

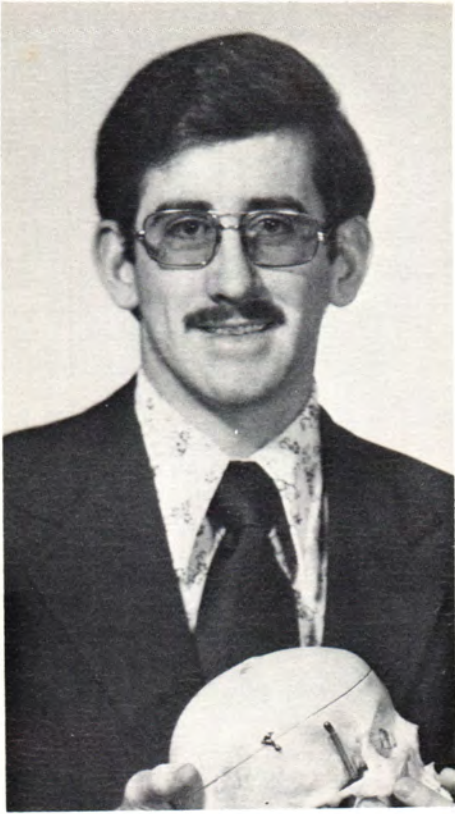

Jerry Lynn Grey
Biology
Welch, Oklahoma



Carolyn Sue Hays
Pre-Veterinary
Grove, Oklahoma



Peggy Frances Henson
Criminal Justice
Bartlesville, Oklahoma



Debra Gayle Hurley
Music
Pryor, Oklahoma

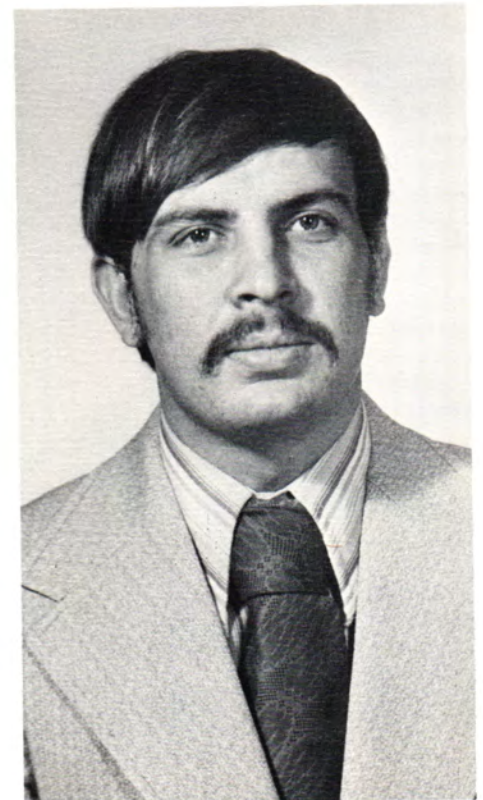

William Thomas Jackson
Agricultural Education
Liberty Mounds, Oklahoma



Phillip Lee Jagels
Agronomy
Girard, Oklahoma

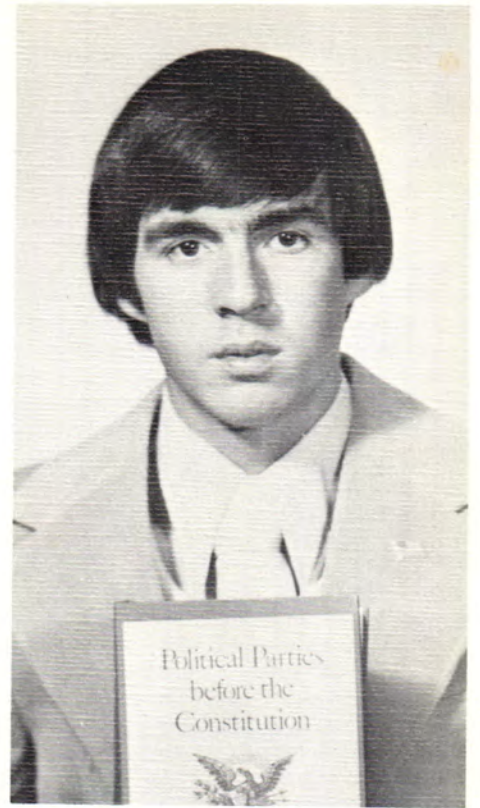

Coy Wilson Jenkins
Political Science
Vinita, Oklahoma



Karen Lynn Massey
Secondary Education
Wyandotte, Oklahoma

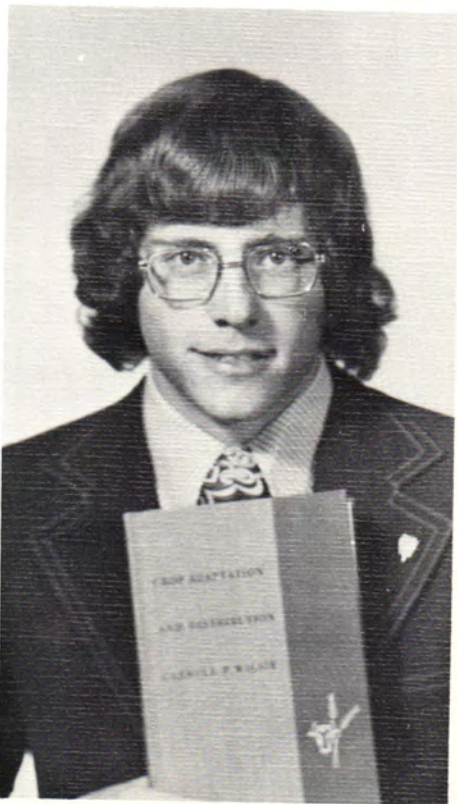

Richard Eugene Mein
Agronomy
Girard, Oklahoma



Jack R. Meyers
Criminal Justice
Stillwater, Oklahoma

Who's Who



Roger Dale Parker
Pre-Veterinary
Welch, Oklahoma



John Richard Parmley
Middle-Management
Wyandotte, Oklahoma



M. Joyce Porter
Sociology
Bartlesville, Oklahoma

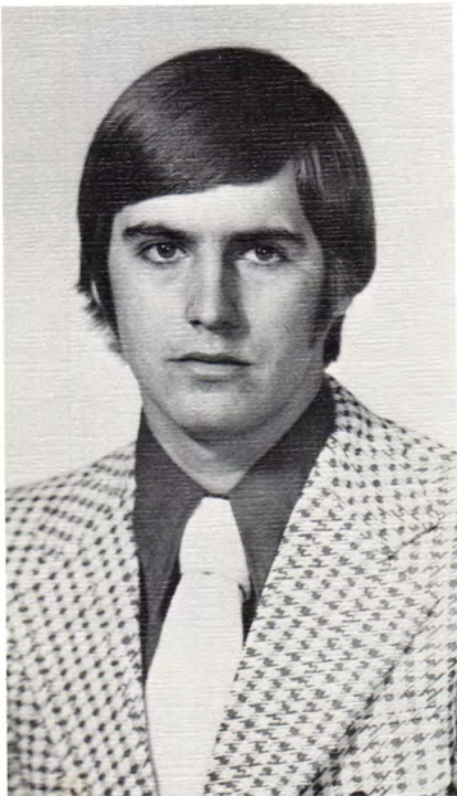

Carl Propp
Pre-Veterinary
Adair, Oklahoma



Debbie Jo Smith
Business Administration
Miami, Oklahoma



Debra Denise Waldron
Music
Miami, Oklahoma



Kathleen Ann Williams
Journalism Education
Miami, Oklahoma



Randall Lee White
Drama
Miami, Oklahoma



Aronda Lyonne Woolman
Middle-Management
Vinita, Oklahoma

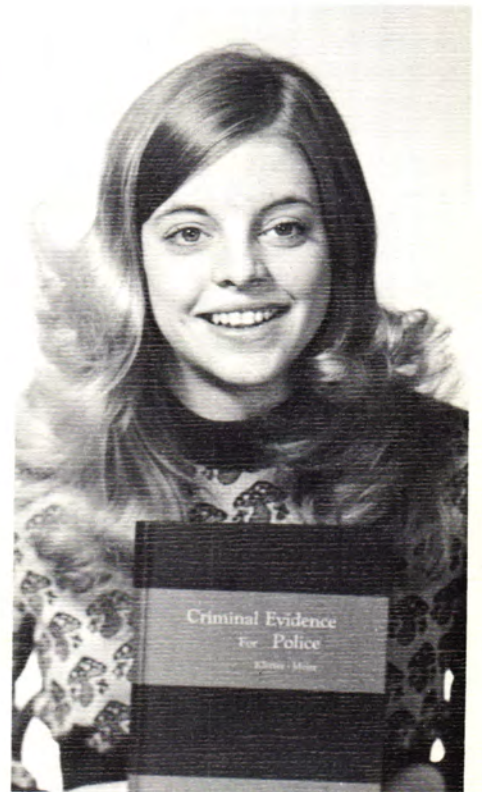

Kelly Ann Zodrow
Criminal Justice
Skiatook, Oklahoma

Sophomore Class

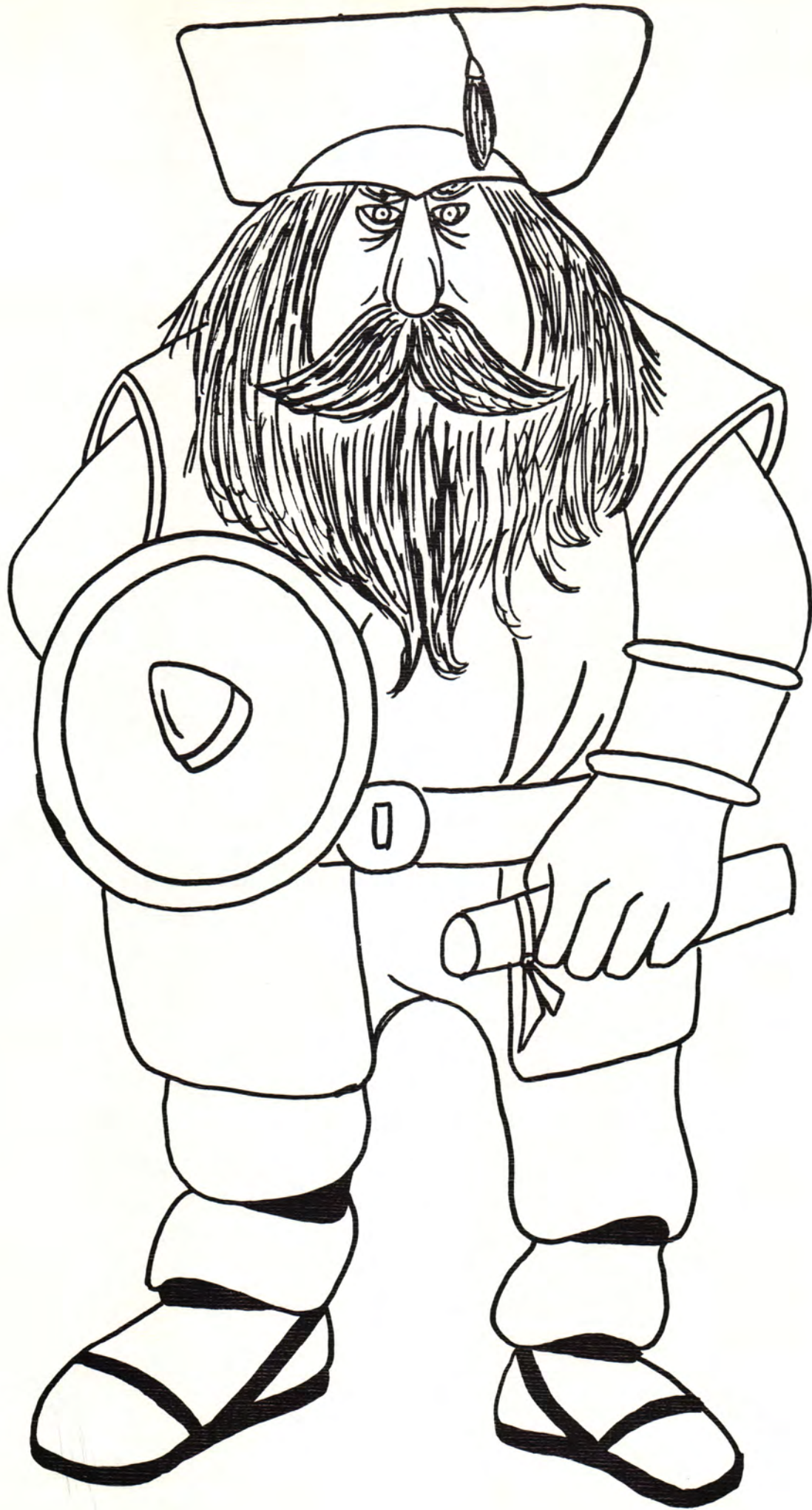



Sophomore officers: Mike Skinner, President; Barry Hacker, Vice-President; Dave Duncan, Treasurer; Lacreia Porche, Secretary; Mike Dale, Representative; Karen Massey, Representative.



A college education not only involves study and classroom work, but frequent informal sessions.

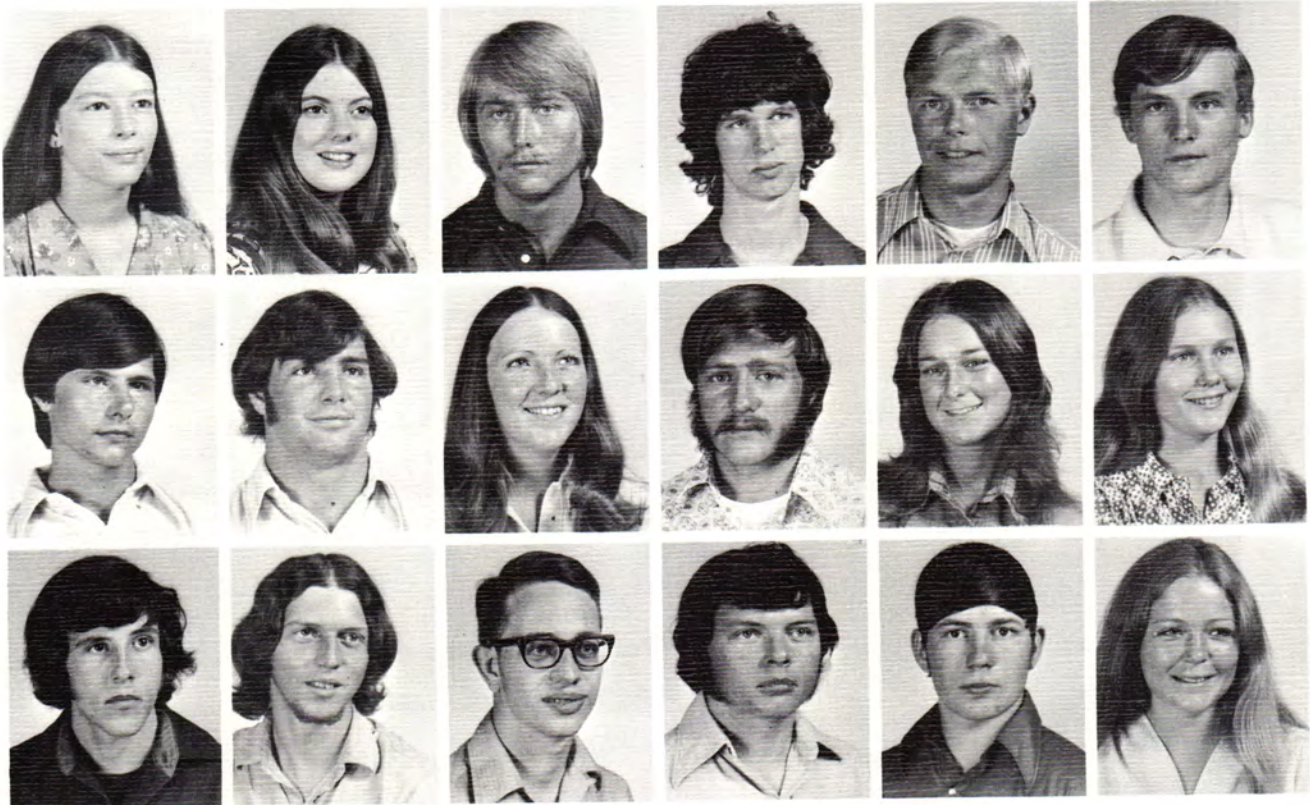

Becky Adams
Lawrence Baker
Gene Bennett

Penny Adams
Ken Baldrige
Mack Billings

Bruce Adkins
Kathy Beck
Floyd Bishop

Jeff Armstrong
James Belcher
Ronald Bishop

Lowell Atkins
Pam Benefiel
Rick Black

Aaron Ayres
Ruth Bengs
Betsy Blair



What a bonfire!



Cathy Blake
Debra Boyd
Jim Briggs
Susan Butz
Dean Carder

Fred Bost
Susan Bradley
Cathy Brock
Peggy Buzzard
Damon Carney

Charles Boston
Margaret Brandt
Jimmy Brookfield
Douglas Cameron
Kim Carrigan



Clark Brurud
Leona Canada
Gary Cavin
Clark Chambers
David Clinton

Richard Buchanan
Denise Cann
Rita Chamberlain
Bonita Chenoweth
Jay Coaly

Russell Butcher
Charlotte Carder
Cathy Chambers
Paul Clifford
Henry Cobb



Someone hit the ball!



Let's yell for a victory!

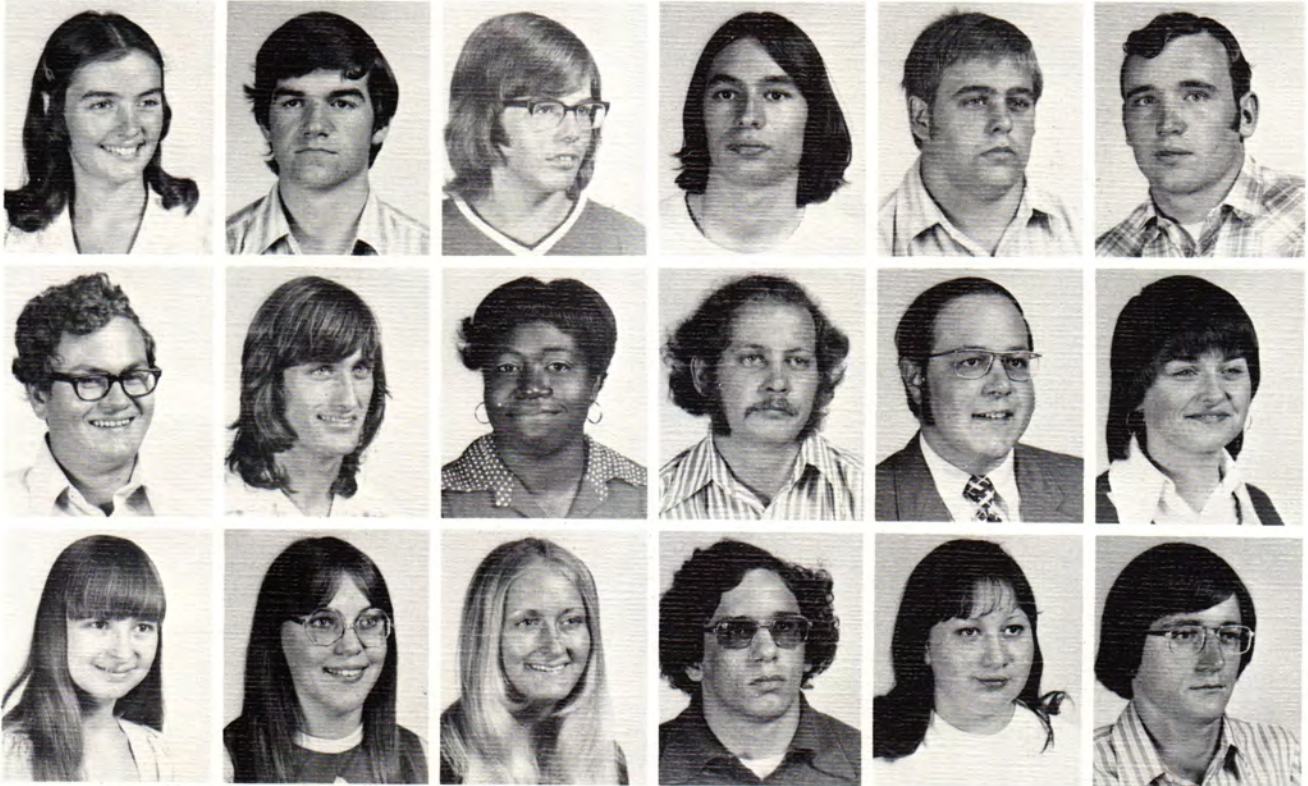

Karen Cole
Cynda Costabile
Anthony Cuellar
Dan Dareing
Jeff Diebold

Anita Conner
Darrell Cox
Mike Curtis
Dwight Darnell
Luann Dixon

Rose Cooks
John Cox
Dearl Cunningham
Carla Davis
Melvin Dobbs



Julie Craggett
Ronnie Cunningham
Vicki Davis
Michael Doner
Randy Drake

Billy Crawford
Mike Dale
Karen Demuth
Samuel Downs
Renee Drouillard

Billy Crawford
Donna Daniels
Kay Dickerson
David Dowty
Cheryl Duncan



Is this really the right game?



Michael Earp
Melinda Elrod

Liles Easley
Jody Everett

Margaret Eccles
Anne Farley

John Edwards
Roger Fent



William Edwards
James Fessler
Catherine Fisher



Johnny Ellis
Leonard Finnell
Rebecca Flood



This is not an apple tree!



Ted Flood
Les Fraser

Angelia Folks
Sandra Frazier

Debbie Foster
Randall Gage

John Foust
Robert Galegar

Newman Frank
Dennis Garroutte

Joseph Frakes
Gary Garner



Everett Geis



Gary Germany



Alfred Gibbs



Don Gilbert



Marcella Gilmer



Bill Gladd



Janet Glenn
Sandra Graham
Pat Griffith



Robert Glenn
Jerry Gray
Raymond Grissom



Caroline Goode
Phillip Gregg
Barry Hacker



Jeanette Goodman
Arnold Gregory
Jack Hamilton



Leslie Goodman
Lou Ann Gregory
Cathy Hanceford



Barry Gouzer
Steve Gregory
Ronald Hanna





Joe Hardridge
Carolyn Hays
Kent Hisey

Diane Harmon
Peggy Henson
Onita Holland

Jim Harrington
Tim Herron
Reba Holt

Janet Harris
Mike Hignite
Roberta Houston

Ruth Hawkins
Don Hildebrand
Sirose Hovaída

Mike Hayman
Bill Hinkle
Tonya Hughes



Students and faculty visit at the annual beginning of school mixer and social.



Slay the panthers is depicted by this attractive float.



David Hulsey
Debra Hurley
Philip Jagels

Karen Hulsey
Jo Etta Hutton
Clara James

Carol Humphrey
Wanda Irons
King James

Pricilla Hunt
Ronald Isaacs
Coy Jenkins

Kathy Hunter
Ann Jackson
Brenda Jennings

Linda Hurd
Sarah Jackson
Richard Jetton



Cynde Johnson
Debra Jones
Robert Kelly

Eric Johnson
Janet Jones
DeAnn King



Karolyn Johnson
Lonnie Jones
Marsha King
Steve Kirby
Carla Knight

James Johnson
Jack Journeycake
Tom King
Kathy Klinefelter
Paul Kroutter



Bob Johnson
Benna Kay
Roger King
Terry Kluge
Clifford Landrith
Jonathan Lee
Patty Lipinski

Debbie Jones
Jerry Keith
Franklin Kirby
Janice Kostelecky
Patricia Lawrence
Craig Lieb
Tony Long





Dale Lowe
 Betty Lunsford
 Ann Mahurin
 Glenna Martin
 Peggy Mason
 Bonnie McAffrey
 Richard Mein

Rick Lowry
 Cheryl Mahon
 Mona Malcom
 Adrian Martinez
 Rick Mason
 Matt McBroom
 Larry Mercer

Ricky Malone
 Beth Maslen
 Karen Massey
 Troy McCarty
 Roger Merchant

David Martin
 Patricia Mason
 Allyn Mayo
 Mike McCollough
 Billy Meyer

Carol Mays
 Danny McGowan
 Mona Meyer

Bill McAffrey
 Aaron McGuire
 Melissa Milbourn



Debra Millier



Mohammad Mirsepassi



Michael Mitchell



"I don't drive that bad, do I?"



Kenneth Palmer



John Palone



Stephen Parish



Barbara Moon
Joe Moore
Juliana Morris
Lisa Moss
Steve Newton
Donald Ogden
Roger Parker



Randel Moon
Teresa Morey
Wade Moseley
Debbie Murphy
Gary Nicks
Linda Oleman
John Parmely



Jill Moore
Ron Morgan
Deborah Moss
Karen Nehring
Joseph Noel
Archie Osborn
Donna Patterson



Darrah Stephens gets assistance rolling up her sleeve to give blood.



Sara Patterson
Roy Peck
George Plunk
Debbie Powell

Lela Pattison
Davene Perry
David Plunkett
Mark Prater

David Patton
Eddie Peters
Mike Polge
Janice Presnell

David Payton
Helen Peters
Patricia Pollard
Edward Price

David Pearce
David Peterson
Lacrecia Porche
Crystal Probasco

Don Peaster
Lynn Pickle
Joyce Porter
Carl Propp



Curtis Purdum
Timothy Quinn
Randy Randleman
Allen Rice
Harold Robbins

Betty Queen
Mike Rabel
Timothy Reamy
Gregory Rice
David Roberts

David Quigley
Carl A. Radabaugh
Viola Reavis
Shannon Rice
Karen Roberts



Gregory Reber
Sandra Richards
John Robertson
Susan Robrahn
Dee Ann Ross

David Rhatigan
Rick Richardson
Darrell Robinson
Brent Roggow
Ricky Ross

Richard Rhea
Rhoda Rix
Richard Robinson
Doug Rose
Viola Sallee



Terry Sapp
Barry Seal
Susan Shuttleworth
Kim Smith
Daryle Spencer

Robert Schubert
Irene Seubold
Mary Sinclair
Lydia Smith
Marilyn Stacy

Sheliah Scott
Gary Shadwick
Terry Sixkiller
Marty Smith
Denise Stewart



Michael Sherrill
Steve Skidge
Pam Smith
Tom Stewart
Jeanne Strom

Mohammad Shirbacheh
Daniel Smith
Vicki Sparkman
Fred Stinnett
Ted Surko

Debbie Shouse
Debbie Smith
Don Speer
Paula Strange
Edward Tackett





Michael Tanner
Charles Thomas
Gregory Tillery

David Tate
Merrill Thomas
Raymond Toney

Brenda Tatum
Mark Thomas
Bill Tritthart

Annette Taylor
Steve Thomasson
Donna Trowbridge

Mike Teague
Mike Thomson
Lissa Tucker

Bill Thomas
Tom Thompson
Sheryl Tucker



Do I really want to go through with this?



Queen Debbie Smith (not yet a winner) rides comfortable on her float.



Dale Turner
Gary Walker
Patricia Washington

Joann Turner
Judy Walker
Leland Watkins

Debbie VanCleave
Pam Walkup
Donnie Watson

Glen Vandiver
Cathy Walner
Shelly Weathers

Robert Vincent
Linda Warehime
Joe Weaver

Debbie Waldron
Cheryl Warren
Sharon Weisz



Bobby White
Janet Williamson

Randy White
Mark Williamson

Steve Whitesell
Frankie Wilson



Clyde Willard
Rhonda Wilson
Valvin Wood
Danny Worsham

Bobby Williams
Ron Wilson
Donald Woods
Mike Wright

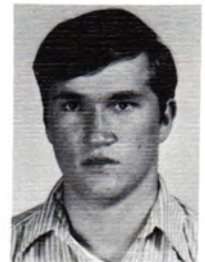

Kathleen Williams
John Winford
Theresa Woods
Kathie Young
Jerry Youngblood





Hasan Abdullah
Brad Cannon

Bobby Baker
Linda Curvat

Mary Baldrige
Billy Downum



Cynthia Barber
John Hartman
Steve Hinson
Debra Hummel

David Bolding
Patti Hensley
Ruth Hudson
Jim Jenkins



Douglas Brown
Richard Hill
Erwin Hulsey
Marc Johnson
Sharon Johnson



Miss Mary Roddy, attends a tea for the Order of Freija.



Billy Kamler
Randall Moon

Albert Kidwell
Willis Moore Jr.

Abolfaze Marand
Marcella Novak

Tonya Maroutsos
George Peck

Becky Martin
Davene Perry

Delmar McFarland
David Peterson



Anthony Reamy



Stanley Robinson
Ray Stawowy



John Rockne
Janis Terry



Earl Skaggs
Mary Watson



Gordon Smith
Kelly Zadow



Jimmy Smith



Gene Prevett presents Kenneth Sooter, Welch Basketball coach, with a plaque for 23 years of participation in the NEO Invitational Basketball Tournament.

NEO Student Santa Special



Senate Christmas Party

Each year the Student Senate sponsors a Christmas Party for underprivileged children. This year approximately 550 children were adopted by 800 college students. This section is dedicated to those college students participating, with the idea of reflecting some of the enthusiasms and joys received by both the college students and their little partners.



Santa has delivered an enormous bundle of gifts.



Santa greets one of the young participants.



"See how good I am?"



An observer might ask which party is playing with the toys.



"Who are you calling?"



"This plane really flies!"



"Does he really bark?"



"Okay, let's try this bite."



"This train's 'super'!"



"Are you really Santa?"



"Did you really do that, Santa?"



"Let me do that."



"Now where's my horse?"



"Mmmmmmm, good."

Freshman Class





Officers of the Freshman class at Northeastern Oklahoma A & M for the 1973-74 school year are, from left, front, vice-president Rosemary Holloway, Skiatook; Student Senate representative Jo Carol Perkins, Sand Springs;

secretary Vicky Archer, Sand Springs; back, president Joe Sanders, Muskogee; representative Jack Spinks, Westville; treasurer Randy Bodenhamer, Tulsa.



A new welcome is experienced at the beginning of the semester.



Scott Abbott
Vivian Allen
Dusty Applegate

Bruce Addington
Donald Alman
Carl Archdale

Denise Adkins
Carole Anderson
Phillip Archer

Brian Albert
Jeannie Anderson
Vicki Archer

Joe Albright
Jerry Anderson
Allen Armstrong

Scott Allen
Vicki Angel
Keith Armstrong



Kyle Armstrong
LeeAnn Ashley
Linda Baldrige
Freddie Barnes
Ken Bastemeyer
Carol Bearbow
Tammy Behar

Mark Armstrong
Steve Atkinson
Steven Bale
Greg Barnes
Ruth Ann Bates
John Beaver
Bahman Behdarvandpour

Richard Armstrong
Charles Aubrey
Jimmy Balisle
Johnny Barnes
Susan Bates
Vicki Beck
Vicki Bell

Marta Armstrong
John Bagzis
Sue Ballard
Barbara Barnett
Lana Battles
Norma Becknell
Jerry Belton

Steven Armstrong
Roger Bailey
Keith Barbee
Donna Barnett
Jack Baugess
Dayri Beehler
Colleen Benda

Tommy Arnold
Lynda Baker
Thomas Barclay
Richard Barringer
Roger Beach
Travis Beesley
Danny Berry

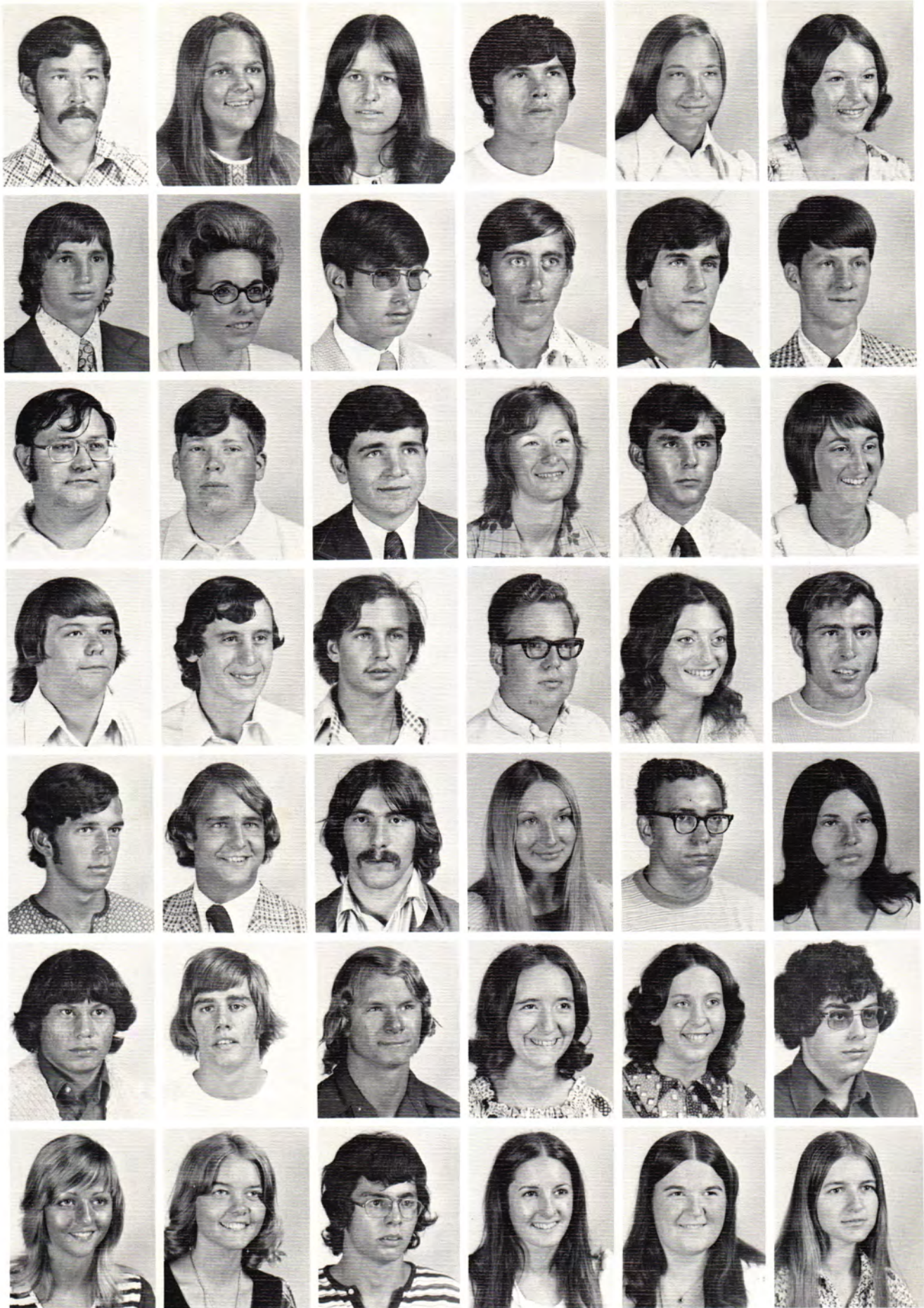

Claude Best
 Randy Bodenhamer
 Richard Boyd
 Mark Brant
 Ken Brown
 Marvin Budder
 Shannon Burgess

Kathleen Black
 Mary Lou Boling
 Robert Boyd
 Randy Brashers
 Richard Brown
 Ray Bulatovich
 Cathy Burkart

Kathy Black
 John Booker
 Jeffrey Bradford
 Greg Brazel
 Ted Bruffett
 Chris Bull
 John Burrow

William Blalock
 Phillip Boston
 Debbie Bradley
 William Briggs
 Judy Bruton
 Carol Bullard
 Janet Burson

Peggy Blevins
 Don Bouska
 Arthur Branham
 LeAnn Brixey
 Gary Buchanan
 Cynthia Bullock
 Connie Butcher

Jeanette Bluejacket
 Larry Bowie
 Carilee Branson
 Billy Brookshire
 Debra Buckett
 Montie Burchett
 Helen Butler

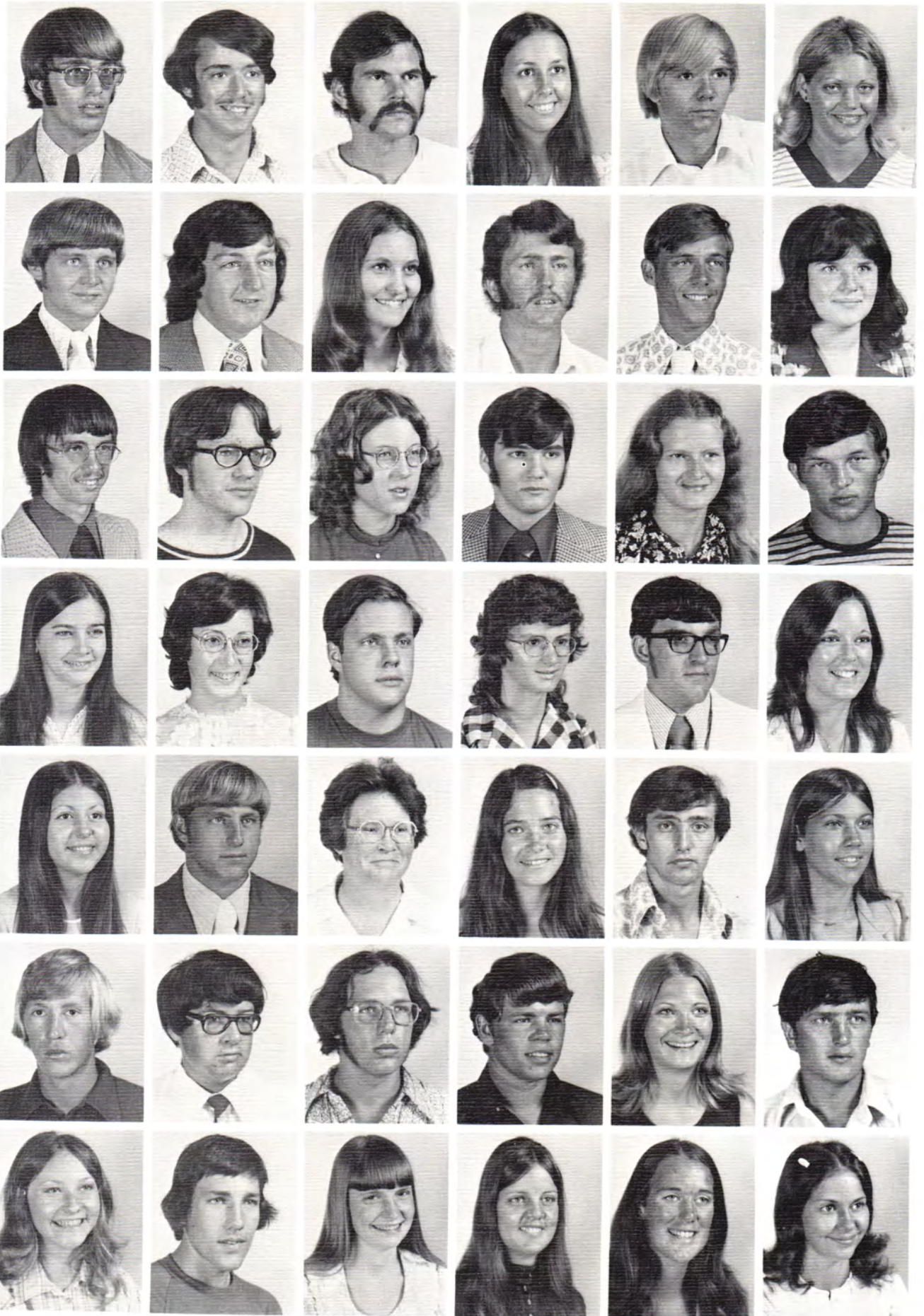

Stephen Carleton
 Tony Caudill
 Terry Chapman
 Elizabeth Clark
 Linda Clinkenbeard
 Stephen Cole
 Linda Conley

Les Carpenter
 Lon Cearley
 John Chenoweth
 Sandra Clark
 Mike Clover
 Joe Collier
 Terry Cook

Christopher Carter
 Kellie Chambers
 Teresa Chidester
 Mark Claussen
 Audra Cobb
 Bennie Collins
 Anita Coonts

Iris Carter
 Mike Chambers
 Richard Choate
 Catherine Cleveland
 Judy Cobb
 Curtis Collins
 Diane Cooper

Kenny Carter
 Russell Chaney
 Sue Christenson
 Kenneth Cline
 Donald Coffman
 Robin Comer
 Ann Cordell

Jackie Catron
 Teressa Chaney
 Charkie Christian
 Patricia Cline
 Diane Cole
 Dave Compton
 Carolyn Corner



Shirley Cornett
 Peggy Crews
 Debbie Cunningham
 Phillip Dameron
 Sharon Daugherty
 Rebecca Davis
 Larry DeLozier

Barbara Couch
 Robert Criswell
 Diana Cunningham
 Debra Daniel
 Robin Davidson
 Lance Day
 Djuan Deyo

Diane Cox ✓
 Donna Critchfield
 Doug Cunningham
 Mark Daniels
 Art Davis
 Jeff Deason
 Donna Dixon

Delores Craig
 Virginia Crossland
 Mary Cusher
 Freda Daugherty
 Debi Davis
 Coy DeBord
 Peggy Doll

Robert Craig
 Kathi Culp
 Earl Dahl
 John Daugherty
 Dora Davis
 Sally DeHart
 Zane Donaldson

John Crawley
 Carl Cummings
 Dixie Lee Dale
 Linda Daugherty
 John Davis
 Bill DeLozier
 Bill Dooley



Melbourne Dorsey
 Michael Doyle
 Stephen Dunn
 Allan Eddy
 Breeze Erwin
 Nancy Falmer
 Russ File

Debra Doty
 Carol Drywater
 Dayna Dunson
 Pamela Eldridge
 Joseph Eschbach
 Mark Farley
 James Floyd

Pam Doty
 Jerilea Dunbar
 John Durkee
 Peggy Elliott
 Danny Evans
 Les Ferrell
 Larry Flynn

Diane Douthat
 Pamela Duncan
 Randy Dykzeul
 John Ellis
 Ivan Evans
 Virginia Ferrell
 Florence Pilsom

Jolene Downing
 Raymond Duncan
 Fred Dysart
 Gary Emberson
 Jimmy Everett
 Art Fields
 Jack Forbes

Karen Downing
 Meta Dunham
 Twyla Eatherly
 Sherry Enloe
 Debbie Everitt
 Thea Fields
 Maggie Ford



Jerry Forgey
 Judy Freshour
 Denise Garner
 Charlotte George
 Janet Gibson
 James Givens
 Edwin Gordon

Don Frailey
 Anita Friday
 Suzan Garrett
 Bonnie Gerber
 Don Gillespie
 Bob Golden
 Mark Gordon

Jane Fraley
 Jacob Fry
 Marilyn Gastineau
 Phillis Germany
 Marilyn Gillman
 Tom Golliver
 Noella Gorman

Jo Ellen Frank
 James Gaines
 Waymon Gathers
 Mark Geusic
 Debbie Gillum
 Monte Gondles
 Scottie Gosvener

Jerry Franks
 John Gaines
 Beverly Gelvin
 Michael Gibbs
 Vance Gilmore
 Weidon Goodell
 Charles Goza

Johnette Freeze
 Mark Gardner
 Aleta George
 Norma Gibe
 Karen Ginn
 Edgar Goodman
 Stan Grass



Don Lee Gray
John Greer
LeNecia Hacker
Gary Hall
Rhonda Hamilton
David Hannebohn
Paul Harrington

Sheryl Grayhorse
Carol Griffith
Assa dollah Hadidi
Mark Hall
Marshall Hampton
Brenda Hargrove
George Harris

Butch Green
Douglas Griffith
James Hagemann
William Hallam
Christy Hanagan
Barbara Harmon
Pamela Harris

David Green
Christine Groszek
Jeff Hagemann
Karen Hallum
Larry Hanes
Rick Harmon
Steven Harris

Jim Green
Leland Grubb
Joe Hale
Vickie Hamill
Michael Haney
Barbara Harney
James Harry

Larry Green
Robert Gum
Milton Hale
David Hamiton
Randall Hanks
Barbara Harper
John Hart



Cherie Hartford
 Ernest Haynes
 Jahanriz Hendizani
 Charlene Herbert
 Gary Highley
 Michael Holland
 Roger Hood

Elaine Harville
 Alethea Head
 Donald Hendrix ✓
 Michael Herbert
 Joe Hill
 Richard Holland
 Russell Hooker

Mike Hastings
 Mary Heath
 Andrew Hendryx ✓
 Jack Herring
 David Hillin
 John Hollingshead
 Leslie Hooper

Jim Haught
 Kathy Hembree
 Steve Henry
 Jerry Herrod
 Herbert Hobbs
 Cynthia Hollis
 Steve Hornbeak

Greg Haupt
 Trisha Hembree
 Daryl Henson
 Roger Hessling
 Jan Hodges
 Troy Hollopeter
 Christine Horner

Martha Hawkins
 Paula Hemperley
 Mike Henson
 Michael Hicks
 Terry Holden
 Rosemary Holloway
 Clayton Hoskinson



Jerry Housman
 Mike Hughes
 Jim Hurd
 Garrett Huxall
 Mike Jacoway
 Clyde Jennings
 Linda Johnson

Dara Houston
 Richard Hughes
 Sandra Hurd
 Norma Ingle
 Mike Jagers
 Carl Johnson
 Randall Johnson

David Howard
 Theima Hughes
 Billy Hurst
 Robin Ingrahm
 Barry Jantz
 Craig Johnson
 Rick Johnson

Dixie Howell
 Maria Hull
 Stephanie Hurst
 Barry Irons
 Ronnie Jarvis
 Debbie Johnson
 Ronald Johnson

Dorothy Huff
 Charles Humphrey
 Carol Hutchins
 James Jackson
 Barbara Jeans
 Donna Johnson
 Wallis Johnson

Donald Hughes
 Billy Hurd
 Vickye Hutton
 William Jackson
 Loma Jeffries
 Greg Johnson
 Arnett Jones

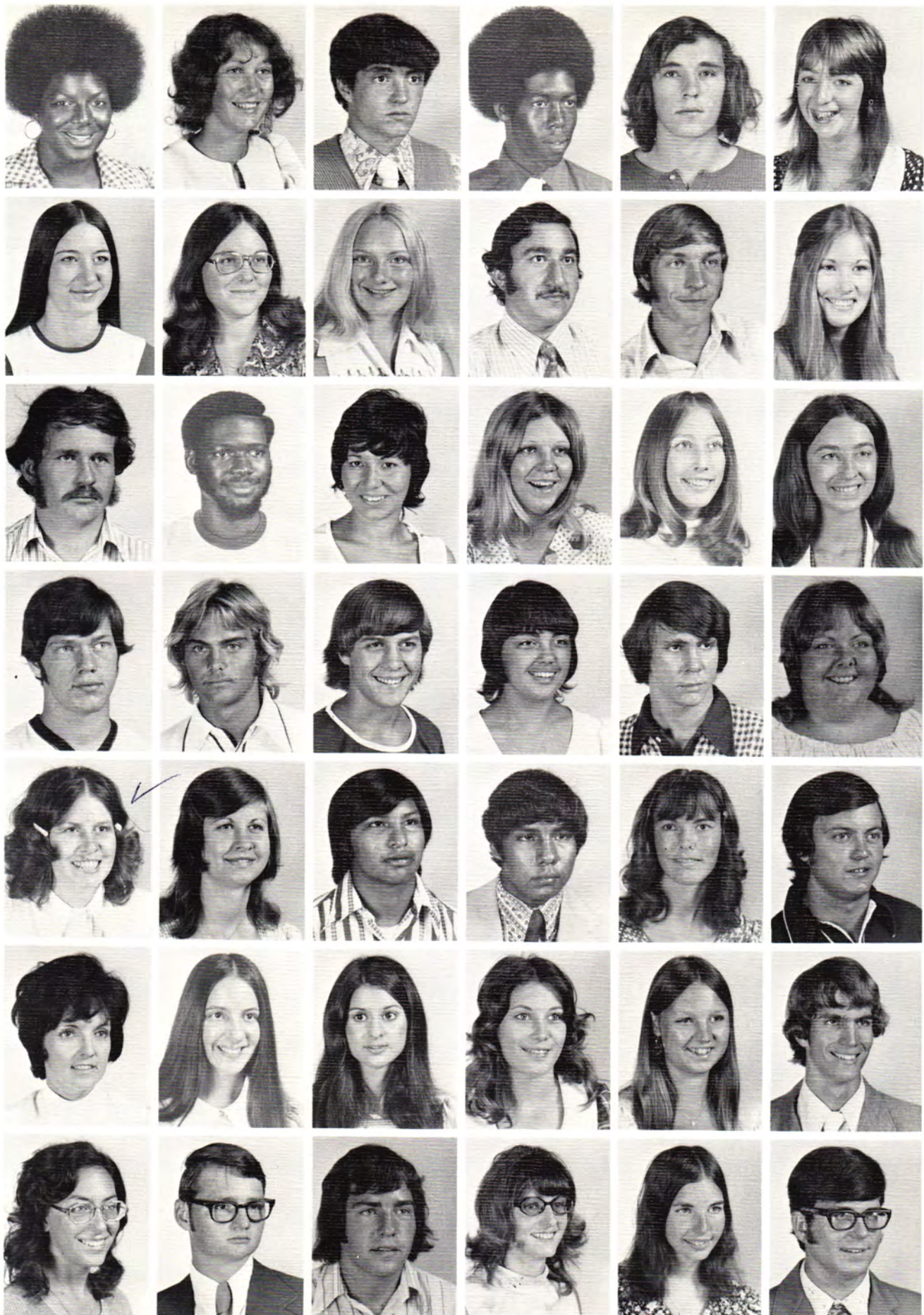

Barbara Jones
 Rebecca Jones
 Bob Kelly
 Charles Kimbrough
 Lelia Kirkland
 Caroline Kuder
 Laura Laughlin

Bonnie Jones
 Sandra Jordon
 Marshall Kemp
 Robbie Kimbrough
 Joyce Kleidon
 Sue Lahr
 Jim Lawley

Damon Jones
 Rosie Karleskint
 JoLynn Kenward
 Mark King
 Timothy Knight
 Cindy Lamb
 Kelly Lawson

Donald Jones
 Ali Akabar Kashi
 Nancy Kenyon
 Pam King
 Leland Kordis
 Rebecca Land
 Carolyn Layton

Mark Jones
 Jeff Kasperbauer
 Laura Jean Kilgore
 Raymond King
 Debbie Kresse
 Karen Landon
 Rhonda Ledbetter

Pam Jones
 Becky Kellenberger
 Charlene Killingsworth
 Cindy Kinnison
 Johnny Krouse
 Jeffrey Lansford
 James Lee



Mark Lee
Patti Limke
James Logue
Ronald Lowry
Mike Manders
Fred Marshall
Danny McConnell

Terry Leist
Gary Linderman
Marvin Long
Deborah Lucas
Melanie Manley
Kathy Mathews
Sandra McCorkell

Michael Lemons
Vickie Linn
James Longmore
Phillips Mahlo
Mark Mantle
Lyndall Matlock
Cynthia McCoy

Pam Leopold
Connie Lipscome
Sharon Love
Sandra Maker
Tim Maple
Robert McCartney
Rhonda McCurley

Sherry Lewis
Betty Little
Linda Lovelace
Ronald Mallory
Jeri Markham
Gayle McCausey
Marshall McDaniel

Debbie Lightfoot
Linda Livingston
Abby Lowrey
Kent Malthaner
John Marrone
Gerald McClendon
Jimmy McDonald

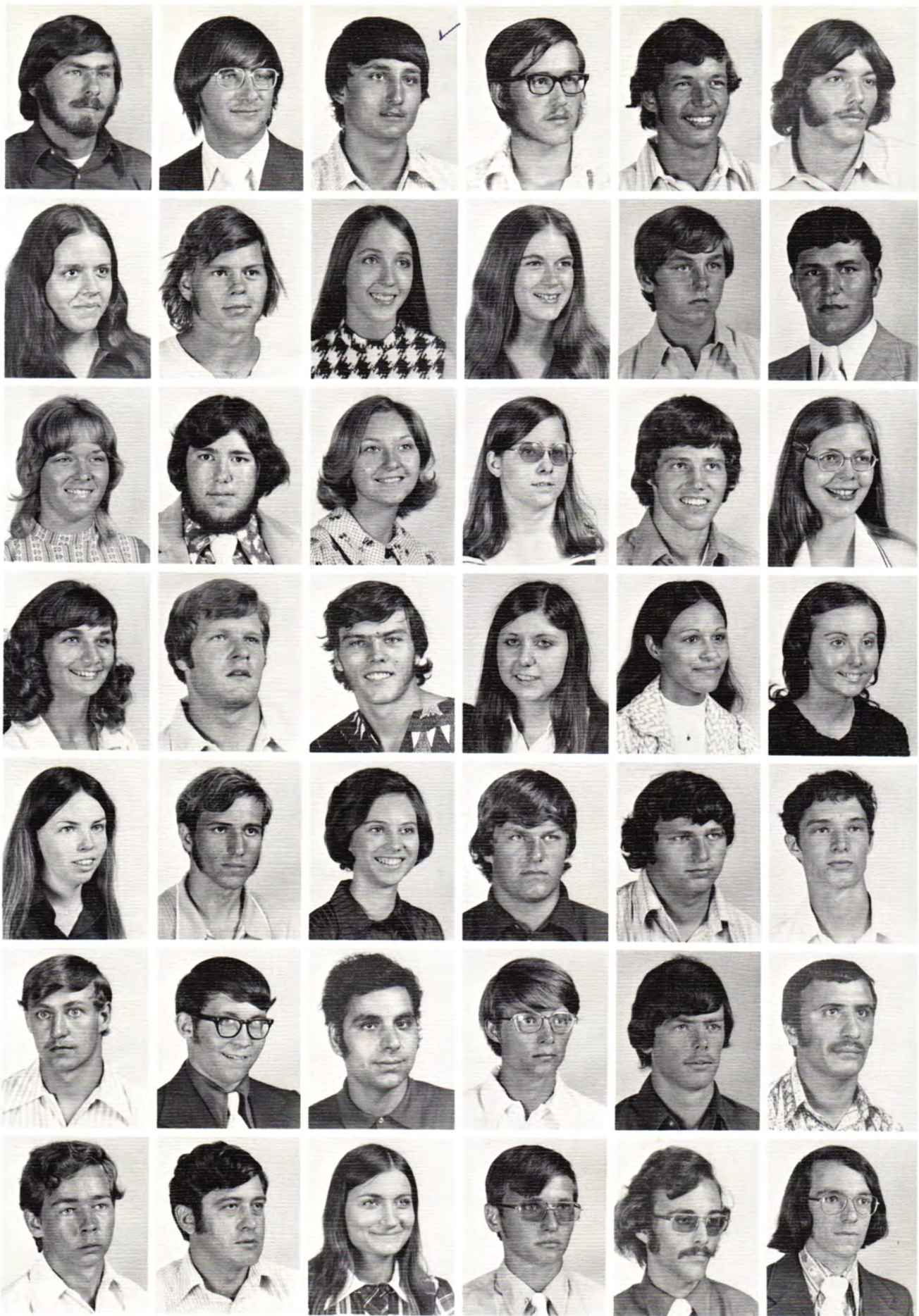

Ken McDougal
 Cherokee McHargue
 Janet McMains
 Maxine Meadows
 Pam Miller
 Terry Mitchell
 Avis Morgan

Patrick McDowell
 Rick McIlwain
 Bruce McMoran
 Alan Meison
 Jerry Mills
 Terry Mizell
 Jerry Morgan

Charles McGee ✓
 Bonnie McIntosh
 Marylou McPherson
 Ricky Melton
 Joyce Mitchell
 Mohammad Moazen
 Cindy Morrison

Steve McGhee
 Brenda McKaughan
 Margaret McQuigg
 Donna Merit
 Newton Mitchell
 Norman Moles
 Roger Morrow

Don McGill
 Mike McKinnon
 Clark McQuigg
 Anita Millarr
 Randy Mitchell
 Don Moon
 Gerald Moses

Danny McGinnis
 Richard McLemore
 Mary Meadows
 Janet Miller
 Robert Mitchell
 Bahman Moradzadeh
 Dana Moudy

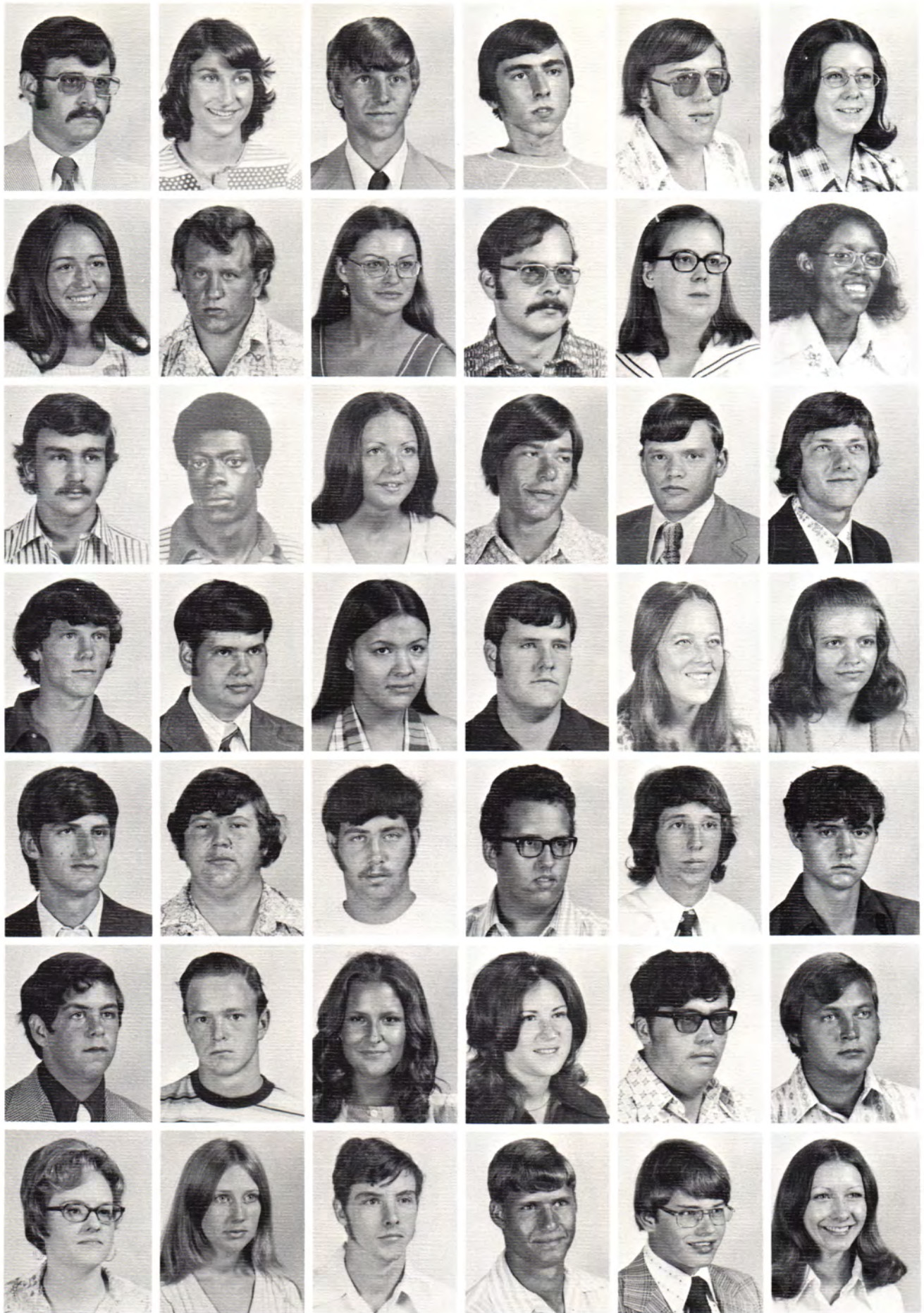

Martin Moudy
 Robin Murray
 Stephen Newton
 David Nowlin
 Troy Orcutt
 Jeff Palmer
 Nancy Patterson

Cathy Mountford
 Michael Neal
 Charles Nicholson
 Ronald Nunn
 William Osborn
 Gary Pamplin
 Wenona Paul

Ben Mullen
 Terri Neighbors
 Karen Nickel
 Tammy Oberly
 Mike Osborne
 Janelle Pappan
 Bruce Pavey

Keith Munson
 Leslie Nelson
 Greg Nickle
 Marvin Ogle
 Donald Osborne
 Marcheta Parker
 Randall Pearce

Max Munson
 Amy Newman
 Curtis Nidiffer
 Allison Oliver
 John Packard
 Terry Parsons
 Charles Peck

Kathy Murphy
 Novella Newton
 Mike Norman
 Patricia O'Neal
 Larry Pair
 Danny Patch
 Kathy Peery



Jerry Penner
 Doris Phillips
 Terry Porter
 Steve Presser
 Susan Quinnet
 Rovena Reagan
 Jim Reynolds

Jo Carol Perkins
 Larry Pirkey
 Nancy Power
 Dorothy Price
 Steven Racak
 Brenda Reid
 Vicki Rice

Joyce Perryman
 Pam Polk
 Theresa Prater
 Mike Price
 Peggy Ralph
 Marcia Reinhard
 Jeanie Richards

Robert Peterson
 Millie Pollard
 Darrell Prayton
 Linda Prichett
 Roger Randleman
 Joseph Reinhardt
 William Richey

Jim Phelan
 Ronald Pollock
 James Presley
 Gregory Quick
 Deborah Rathburn
 Charlene Reno
 Cathy Riley

Randall Phelps
 Mike Poplin
 James Presley
 Janice Quick
 Albert Ray
 Bill Rentfrow
 John Riley



Johnnie Riner
Sally Robertson
Sally Rollins
Fred Rowley
Massoud Sabbaghi
Joseph Sanders
Linda Schroeder

Leroy Ringwald
Gary Robinson
Rhonda Roulet
Randall Ruark
Linda Sadler
Mike Sandlin
Steve Schroeder

Thomas Rippey
John Roblyer
Tab Round
William Ruark
Laura Saenz
Margaret Sartin
Wally Schwaningh

Deborah Robards
Michael Rockwell
Doug Rountree
Christon Rush
Sharon Sala
Teri Schliep
Debbie Scott

Connie Roberson
Bill Rohlman
Marsha Rowe
Steve Rust
Mary Sanders
Christy Schmidt
Barbara Scullaw

Gregg Roberts
Reed Rohmiller
Patrica Rowe
Vickie Rutherford
James Sanders
Ronnie Scholl
Georgian Seals

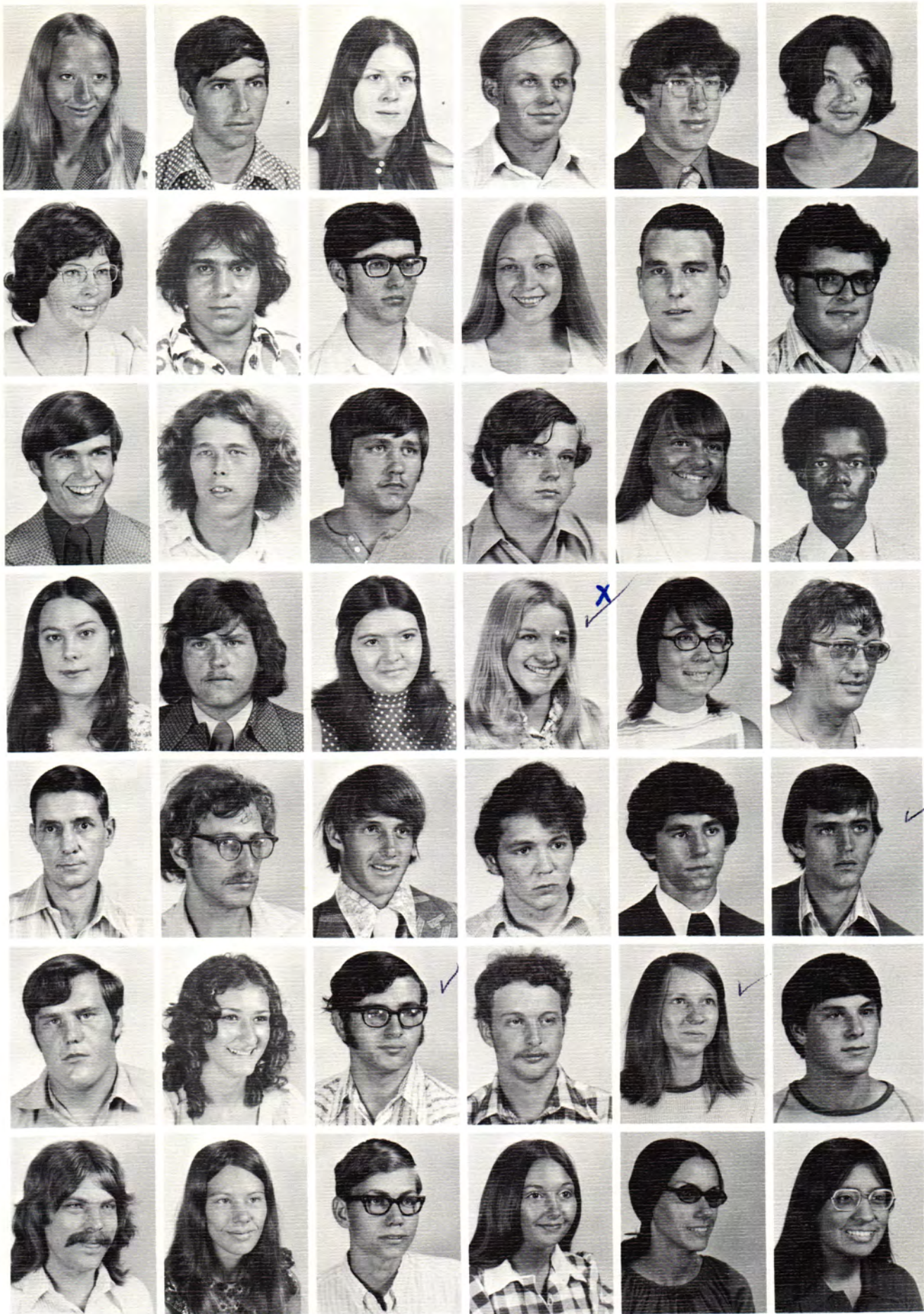

Becky Searle
Linda Shafer
Terry Shoulders
Rebecca Singmaster
Horace Smith
Kenneth Snell
David Sprinkle

Larry Seaton
Gholamhossein Sharifzadeh
John Sides
Gary Sisco
Jerry Smith
Reba Spiers
Cathy Spurgeon

Sandy Selle
Bill Sharp
Curtis Simkin
Mary Jo Sisk
Jim Smith
Jack Spinks
David Spurgeon

David Sellmeyer
Robyn Shelton
David Simpson
Bonnie Smith
Mike Smith
Tony Spinks
Judy Spurlock

James Seward
Velbert Sheperd
Karen Sims
Brynda Smith
Miles Smith
Dorothy Spitzer
Clora Stand

Kathaleen Seward
Ricky Short
Ronnie Singleton
Glen Smith
Rodney Smith
Ron Spradlin
Joanna Stand



James Standfield
 Suzanne Stidham
 Lydia Sutton
 Cheryl Taylor
 Nancy Thornberry
 Patricia Tramel
 Jesse Trimble

Nancy Stanley
 Clifford Stoner
 Ronald Sweeney
 Tawny Taylor
 Lowell Thornhill
 Teresa Trapp
 Lonnie Trimble

Robert Stayton
 Danny Stratton
 Earlene Sweger
 Zachary Taylor
 Marcie Tiger
 David Trease
 Carolyn Trogden

Joni Stearns
 Jeanne Sturner
 Steve Swogger
 John Thoma
 Hossein Togniani
 Gregory Trease
 John Trolinger

Donna Stevens
 Jim Styers
 John Tanner
 Jenny Thomason
 Tim Torbert
 Steve Trease
 Joyce Trout

Elizabeth Steward
 Linda Summers
 Tina Tanner
 Kerry Thompson
 Mike Torres
 Jerry Trent
 Sherry Trout



Dorothy Tucker
Margaret Vanarsdel
Jim Wagner
Kay Wallace
Connie Watkins
Susan Webb
Trina Whelless

Patricia Tune
Rita Vance
Kay Walker
Cheryl Walsh
Deborah Watkins
Connie Weber
Frank Whinery

Dianna Turner
Eugene Villarreal
Nina Walker
Pam Walters
Karen Watson
Karen Weber
Allen White

Robert Unap
Michelle Vogt
Randy Walker
Billy Ward
Beverly Watts
Craig Wentworth
Lee Ann White

Lee Utó ✓
Carol Wade
Rebecca Walker
David Ward
Jeff Weaver
Jill West
Marcia White

Shirley Valentine
Mike Wade
Becky Walker
Debbie Warren
Kenny Webb
Clifton Wheeler
John Whitehead



Steve Whitehead
Myron Wilkins
Glenda Williams
Sue Williams
Donna Willman
Vicky Wilson
Delores Womack

Barbara Whitlock
Steve Wilkins
James Williams
Tom Williams
Carrie Wilson
Brent Winland
Debbie Woods

Bonnie Whitney
Betty Williams
Jana Williams
Danny Williamson
David Wilson
Debbie Winsett
Lyndall Woods

Becky Whittington
David Williams
Marsha Williams
Jenifer Williamson
Greg Wilson
Donna Wix
Paul Woods

Randy Wiggins
Debra Williams
Richard Williams
Rhonda Willis
Steve Wilson
Kathy Wojcik
Rodney Woods

Terry Wilhoit
Glen Williams
Stephen Williams
Wanda Willis
Vickie Wilson
Danny Wolff
Lequetta Wooten



Rosemary Wright

Curtis Wyatt

Tommy Yandell

Marilyn Yoder

Davi Worsham
Teresa Worth
Kim Wright
Steve Young



Michael Wright
Johnny Zambito
Chuck Zordel



Spring Semester



Students work at the official table during NEO Invitational Tournament.



Hasan Abbasi
Sylvia Berry

John Allen
Loretta Black

Mansour Asghari
DeAnna Bosch

Ali Babheri
Betty Brandt

Thomas Baker
Mike Brown

Jim Barton
Sally Butcher

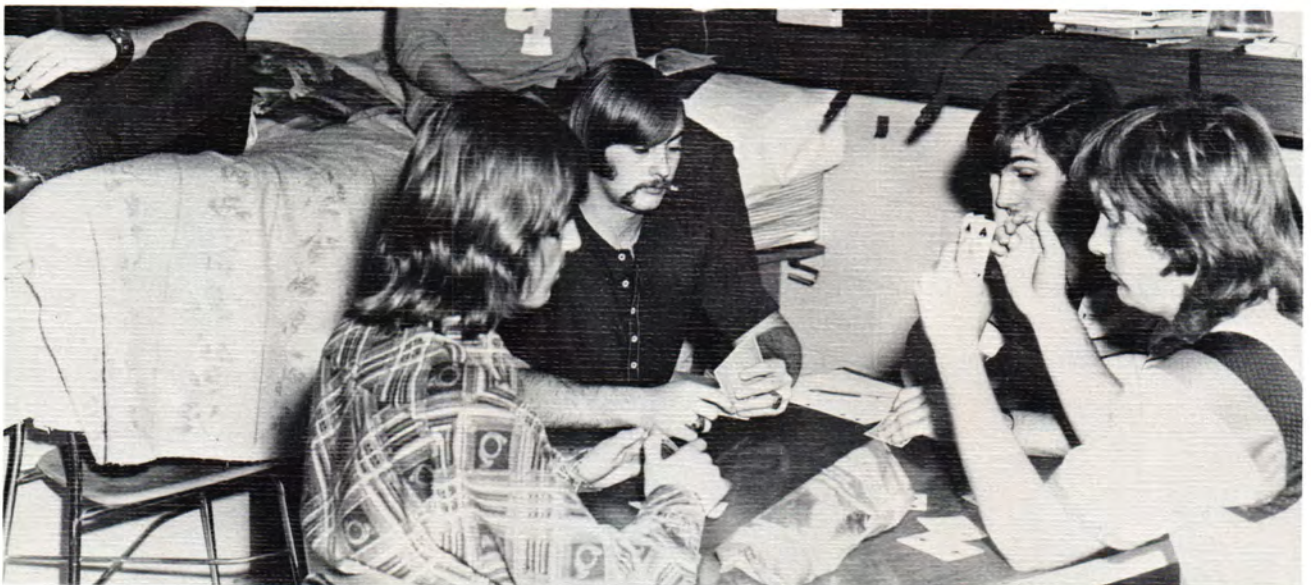

Open house has proved to be popular for the NEO campus.



The common lounge offers a place for relaxation.

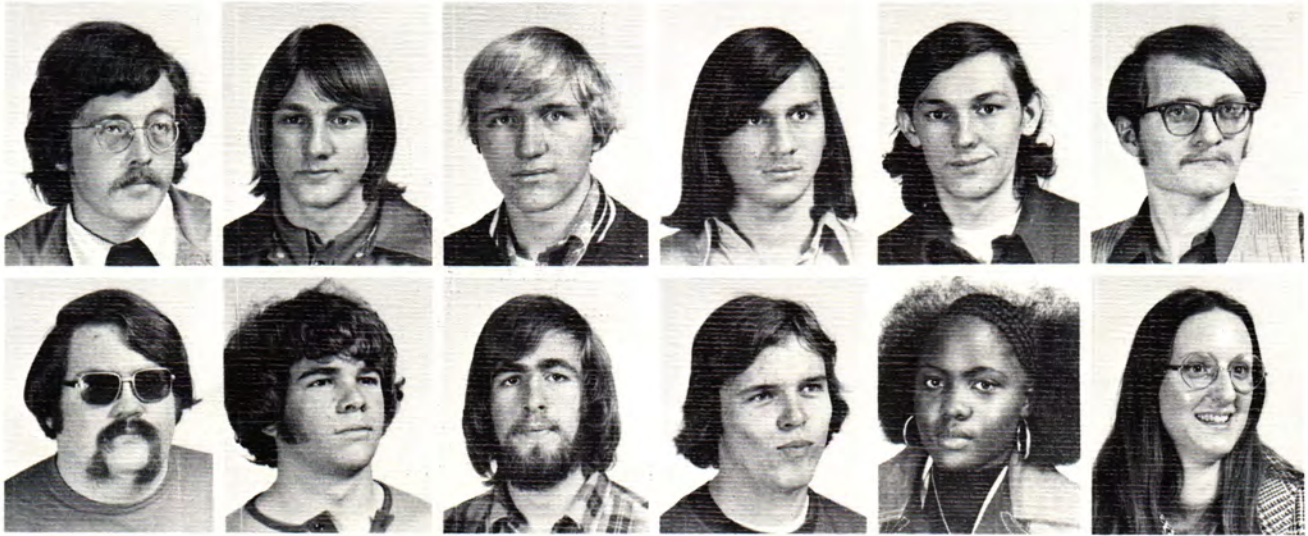

Ronald Buzzard
James Champlin

John Call
Tommy Cook

Jim Calvert
Mark Lee Crigers

Raoul Camacho
Tom Daniels

Stanley Carroll
Joan Davis

Charles Chambers
Katherine Detrich

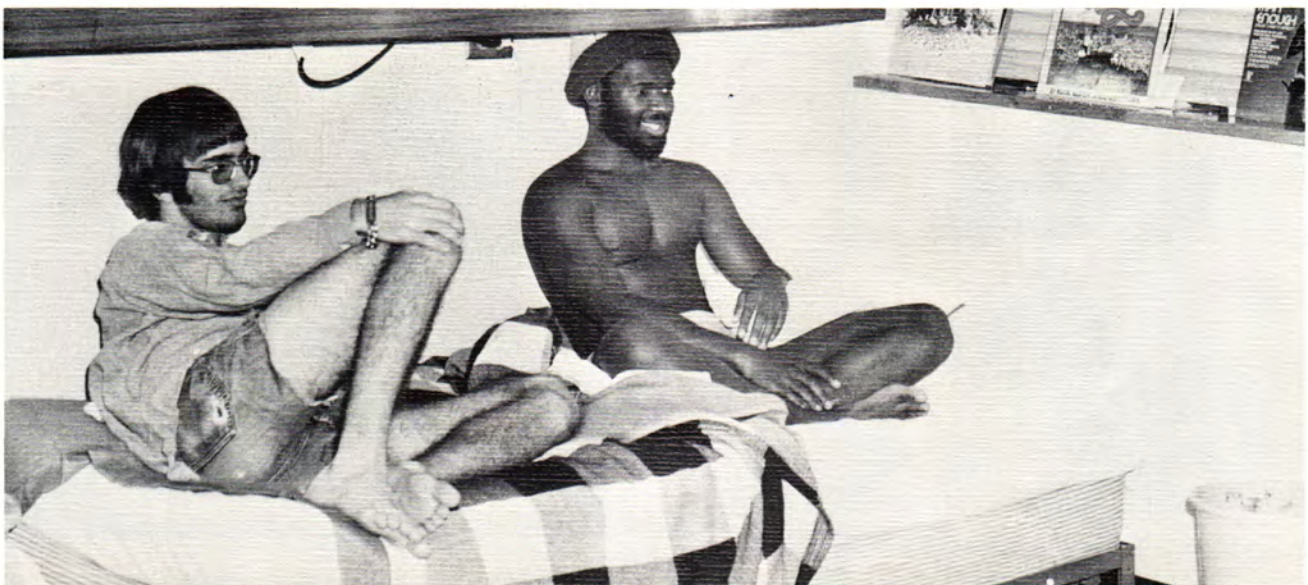

A dormitory room is enjoyed as a home away from home.



Members of the Ft. Worth Judging Team are, front row, left, Jary Douglas, Sponsor, James Gubas, Dusty Applegate, and Lyndall Woods. Back row: Roger Parker and Dearl Cunningham.



Tom Diesel
Randy Feagan

Mike Dixon
Connie Fields

Mehdi Fahandezh Saadi
Gary Folks

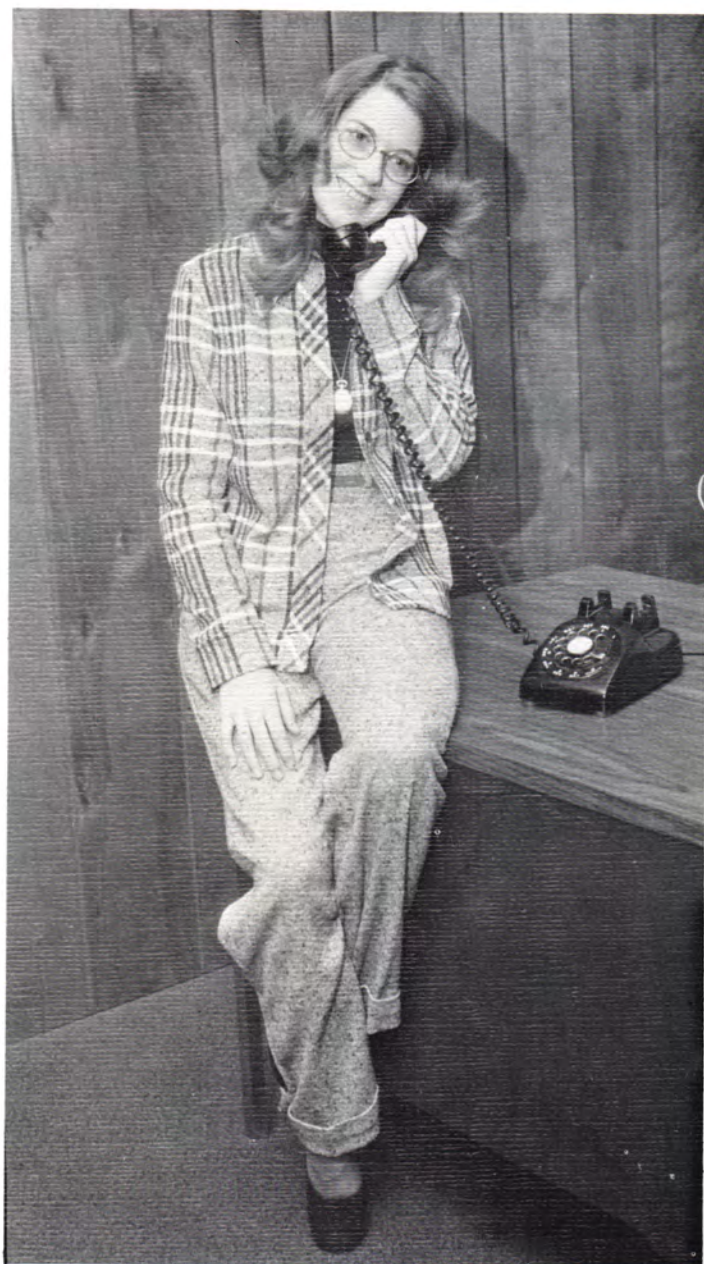

Debra Millier, Yearbook Editor, answers the phone in the English office.



Sherree Freeman
Terri Fuller

Trudy Frost
Claudine Gordner

Pam Fuller
Robert Gibson



Debra Given
Kathy Guilfoyle

Mehmet Godek
Hossein Haeri

Lillie Graves
Valerie Harrell



Students always are ready for mail from home.

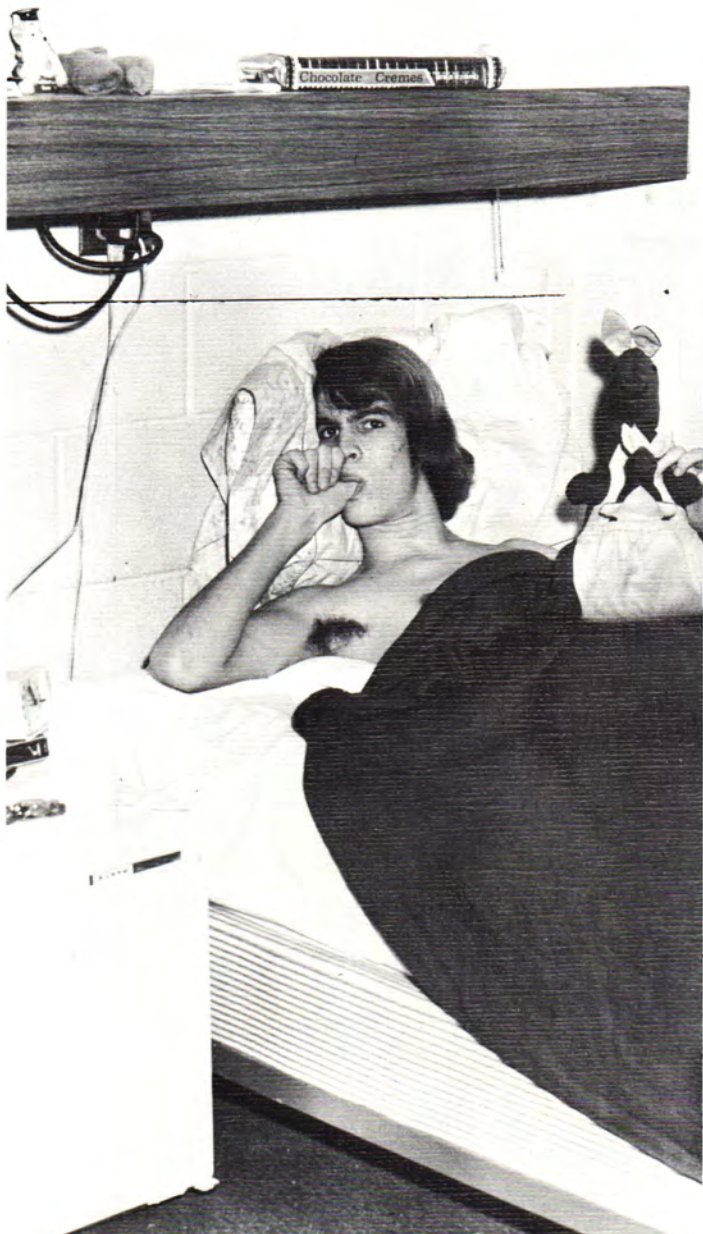

Sometimes college can be trying.



Betty Harris
Patti Heryhk

Nicky Harris
Suhail Hijazi

Joe Hasten
Teresa Hollis



Everyone waits for Santa.



Marion Hooper
Larry Huey

Afsari Hossein
Denise Hutson

Bizhan Hozhabri
Margaret Johnson

Saeed Hozhabri
Ali Karim Nejadi

Janet Hodgins
J. Kimboulware

Glenda Huey
Elsie Klinylesmith



"Are you ready to eat?"



"How many toys were there?"



Norman La Coruso
Kirk May

Ann Lee
John McDonough

Trisha Long
Phil McSpadden

Khosrow Mahgerefteh
Eddie Miles

Andy Martin
Nasser Motallebi

Ramezan Massood
Doris Myers



All are busy after Santa leaves.



"Look what Santa brought me."



Julie Nold
Ebrahim Ostad



Randy Norris
Doyle Patterson



Iris Oakley
Robert Peters



William Powell
Carlis Robison



David Rexwinkle
James Rogers



Jim Riley
Debbie Ross



"This is how it works."



Jo Jo Rowley
Hossein Salehi

Azizol Safar
David Sell

Hossein Saifi
Kenneth Selman



The Criminal Justice Department has organized a pistol club.



All the packages are open.



Betty Smith
Cathy Spurgeon

Peggy Smith
Larry Sweeten

Roger Spicer
Mike Torres



Mike Truster
David Villasenor

Kalika Vandhavkar
Kieth Walker

Colleen Vindiver
Charles Warford

John Vanover
Randy Wassan



Judith Verhalst
Donna Watkins
Mike Whittely



Voris Vest
Frank Whinery
Gary Whitley
October Wood



Royalty

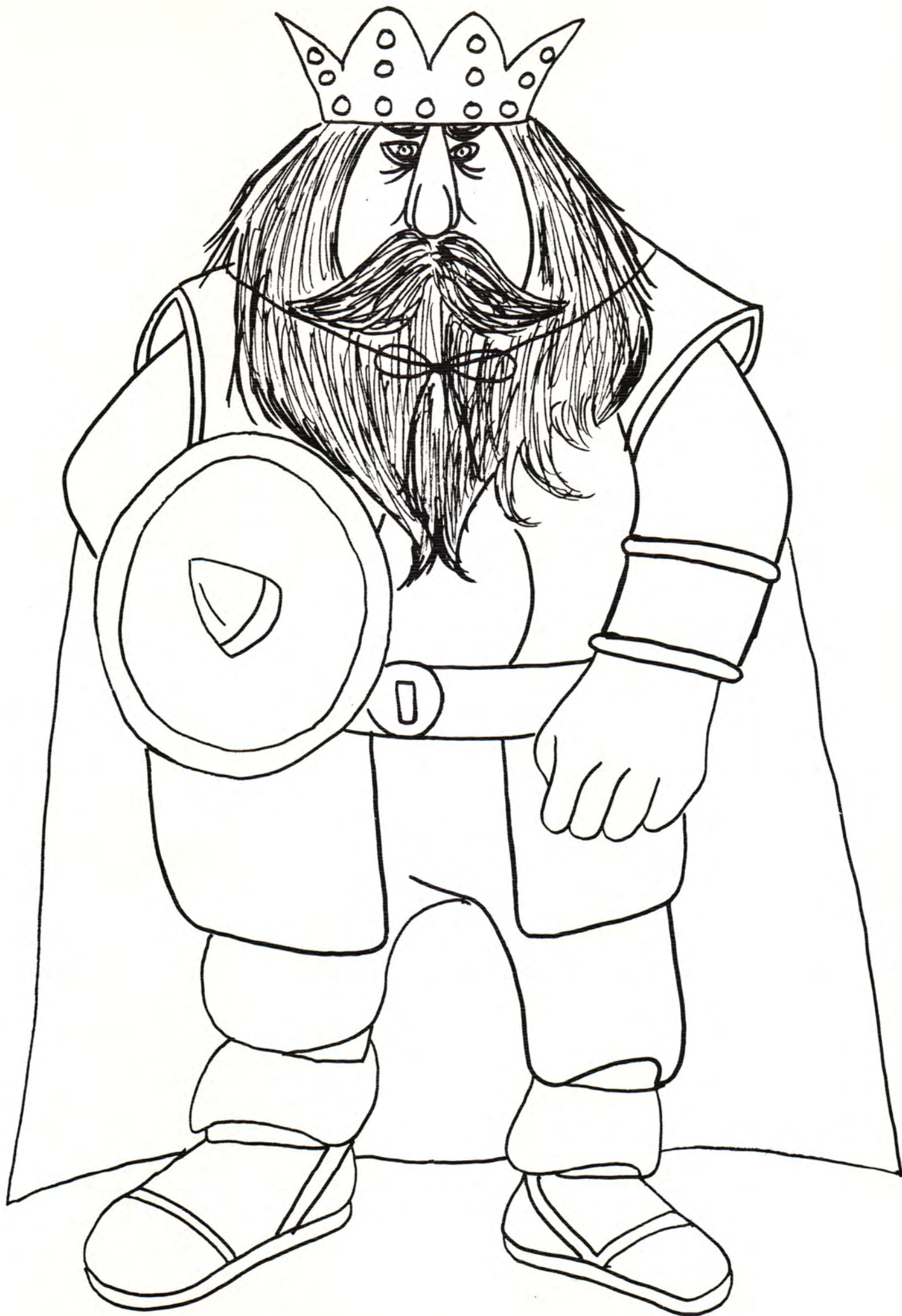



Miss Debbie Smith
Band
Homecoming Queen



Miss Gayle Leader
Veterans Club
First Runnerup



Miss Peggy Henson
Phi Theta Kappa
Miss NEO Spirit



Miss Lisa Robertson
Masquers Club
Second Runnerup





Miss Eunice Ballou
Ambassadors Club



Miss Patty Washington
Afro-American Club



Miss Marcia White
Aggie Club

Miss Rosemary Holloway
Freshman Class



Miss Janet Jones
Baptist Student Union



Miss Beth Romick
Indian Club





Miss Darlene Griffith
Chi Alpha Club



Miss Joyce Mitchell
French Club



Miss Debbie Moss
Engineering Club

Miss Aronda Woolman
ITS

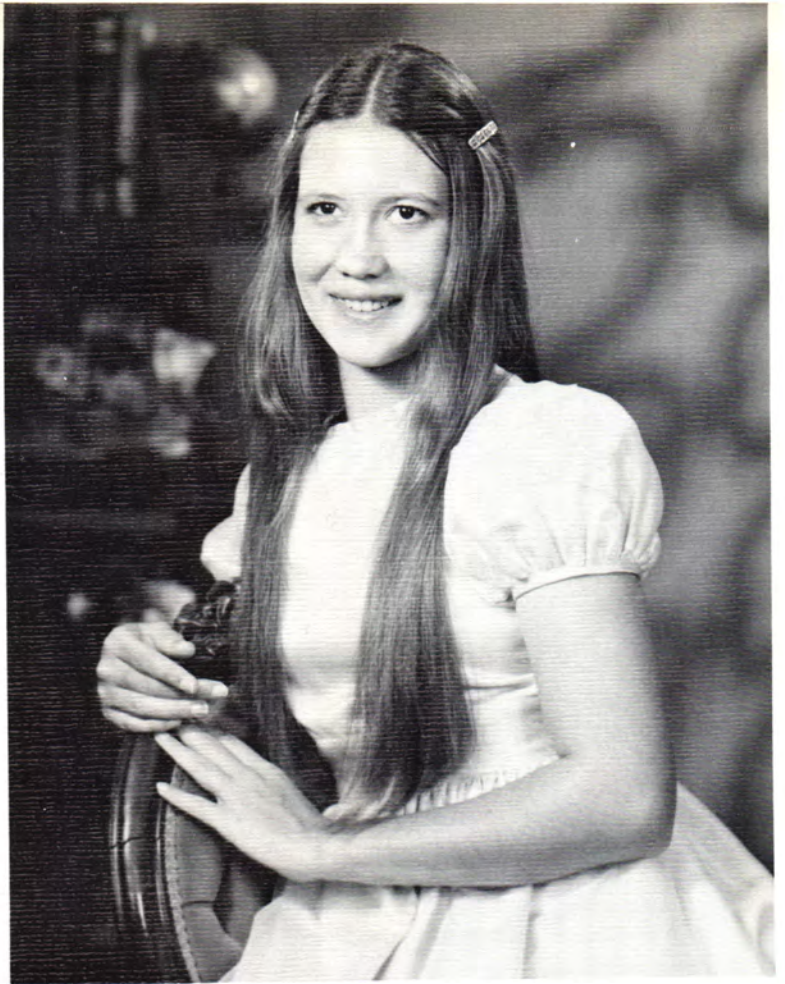

Miss Becky Whittington
Chorus



Miss Becky Kallenberger
Home Economics





Miss Laura Saenz
Spanish Club



Miss Claire Carter
Sophomore Class



Miss Bonita Chenoweth
Sigma Delta Theta

Miss Tammy Oberly
Young Democrats



Miss Mona Malcolm
Business Club

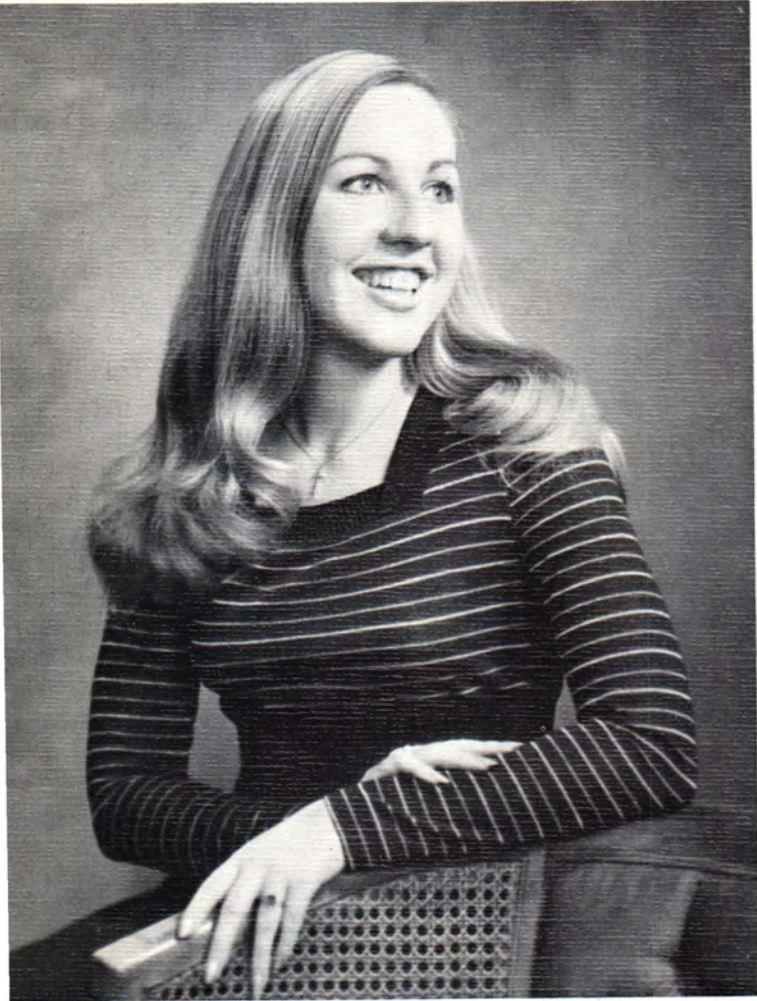

Miss Becky Martin
Rodeo Club



Miss Jeri Markham
BASKETBALL QUEEN
Miami, Oklahoma



Miss Rhonda Hamilton
BASEBALL QUEEN
Broken Arrow, Oklahoma



Miss Jan Hodges
TRACK QUEEN
Coweta, Oklahoma

Organizations



Afro-American Club



Afro-American officers are, from left: president Doug Wilson, vice-president Donna Daniels, secretary Jo Etta Hutton, treasurer Patti Washington, and parliamentarian Charles Harris.

The Afro-American Club has the purpose of studying the mutual problems and concerns of students of Afro-American descent. Membership is open to all students who are regularly enrolled and in good academic and disciplinary standing.

Aggie Society

MEMBERS: Donald Allman, Pedro Alzare, Dusty Applegate, Alan Armstrong, Jimmy Balisle, Gregory Barnes, Robert Barnett, Vickie Beck, Travis Beesley, Danny Berry, Fredrick Black, Michael Booth, Henry Borges, Arthur Branham, Carilee Branson, Wayne Burk, Bill Burlison, Richard Burlison, Jarold Callahan, Kim Carrigan, Lon Cearly, Annette Christenson, Charkie Christian, Dearl Cunningham, Jeffrey Diebold, Melbourne Dorsey Jr., Lary Douglas, Billy Downum, Randy Drake, Raymond Duncan, Freddie Dysart, Michael Earp, Johnny Ellis, Gary Emberson, Roger Fent, Donald Frailey, Jerry Franks, Michael Frazier, Wayman Gathers, Don Gillespie, Robert Glenn Jr., Weldon Goodell, Hubert Greenway, Steve Gregory, James Gubas, Hary Hall, David Hamilton, Randall Hanks, David Hannebohn, Joe Hardridge, Ricky Harmon, Grey Haupt, James Haupt, Ruth Hawkins, Carolyn Hays, Andrew Hendryx, Bill Hinkle, Richard Holland, Troy Hollopeter, Dara Houston, Richard Hughes, William Jackson, Philip Jagels, Carl Johnson, Tom Johnson, Jeff Kasperbauer, Jerry Keith, Robert Kelly, Roger King, Steve Kirby, Debra Kresse, Clifford Landrith, James Lee, Jr., Mark Lee, Pam Leopold, Betty Little, Tony Long, Ronald Lowry, Ralph Mascaro III, Ronald Mallory, Adrian Martinez, Billy McAffrey, Robert McCartney, Stephen McGhee, Margaret McQuaig, Richard Mein, Michael Neal, Steven Newton, David Nowlin, Larry Pair, Roger Parker, Hugh Plagg, David Peterson, Jimmy Phelan, John Powelson, Linda Pritchitt, Tammy Pritchard, Carl Propp, Curtis Purdum, Cesar Quijada, Michael Rabel, Johnnie Riner, Robert Rice, Connie Roberson, Stanky Robison, Steven Roe, Neothia Rogers, Mark Rooks, Dee Ross, Vernon Rosson, Tab Round, Larry Seaton, David Sellmeyer, James Seward, Karen Sims, Terry Sixkiller, Daniel Smith, Gordon Smith, James Stanfield, Lydia Sutton, Michael Tanner, Joesph Thompson, Mike Thompson, Gregory Tillery, Gary Wade, Kenny Webb, Lester Whitney, J. D. Whorton, Stephen Williams, Danny Wolff, Donald Woods, Lyndall Woods, Jerry Youngblood.

The Aggie Club is an organization of students majoring in any field of agriculture or related fields.

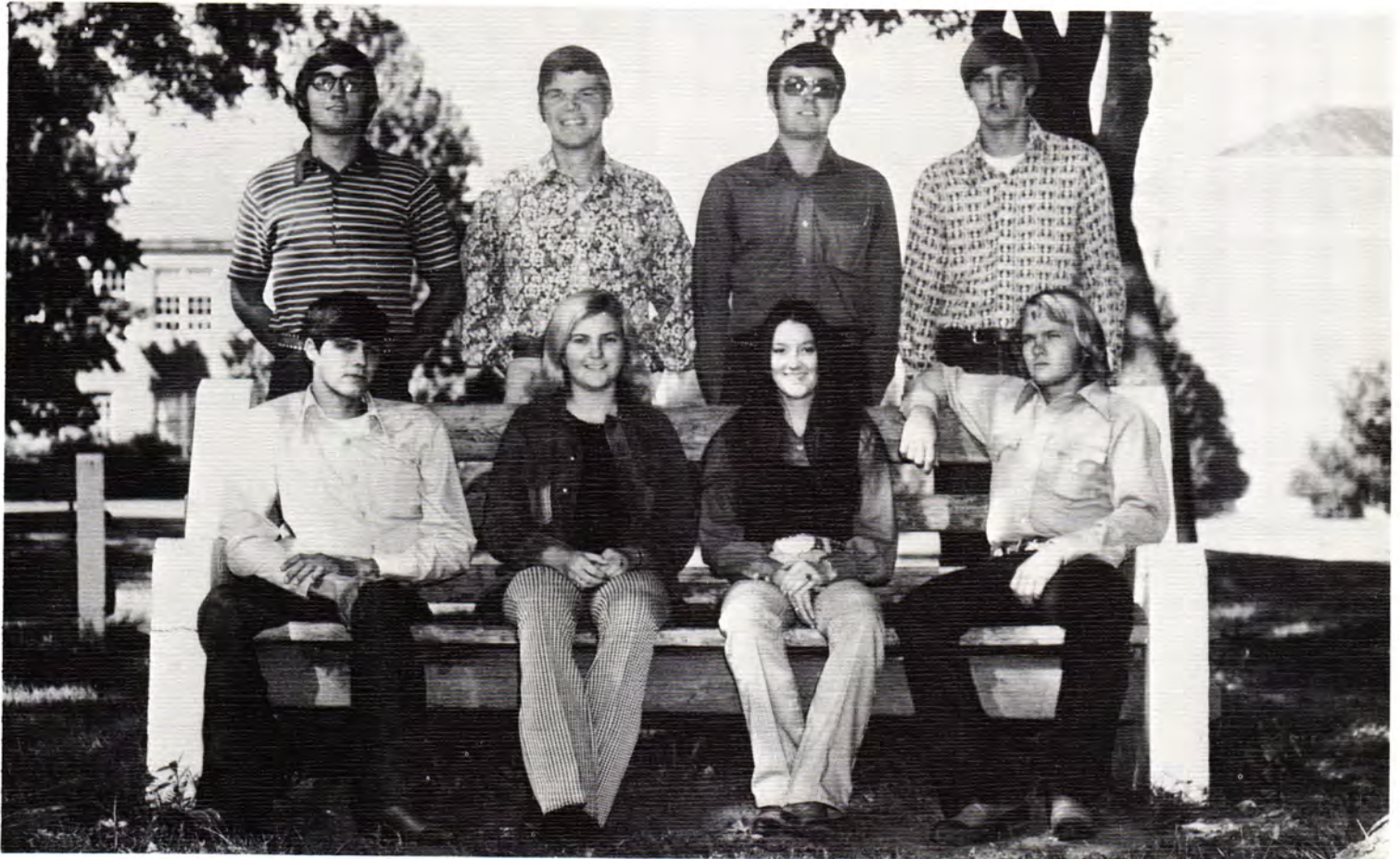

Aggie Club officers are, from left, seated: reporter Wayne Burk, secretary Tammy Pritchard, treasurer Ruth Hawkins, and Student Senate represen-

tative James Gubas; standing: vice-president Jarold Gallahan, sentinel Dewayne Rosson, president Roger Fent, and Senate alternate Chell Propp.

AIDD And Scuba Diving Club

The purpose of the American Institute of Design and Drafting is to initiate a procedure whereby the AIDD can be of service to prospective design and drafting students by giving initiation to the school whose design and drafting curricula meet the standards established and approved by AIDD and which are adequate for preparation of graduates for job placement in their respective fields.

MEMBERS: Lana Battles, Roger Beach, Floyd Bishop, Douglas Cameron, Denise Cann, Henry Cobb, Tony Cuellar, Patrick Daykin, Larry Flynn, Randall Gage, James Givens, Elane Harville, Lawrence Hicks, Franklin Kirby, Max Munson, Thomas Oliver, David Roberts, Scott Sharpsteen, Lowell Thornhill, Gregory Trease, Leland Watkins.



Officers of American Institute of Design and Drafting are, from left, front: secretary Denise Cann and president Tony Cuellar; back: Student Senate alternate Scott Sharpsteen, Student Senate representative Dave Roberts, and vice-president Randy Gage.

The purpose of the Scuba Divers organization is to promote scuba safety, scuba training, and diving activities among NEO students.

MEMBERS: Phillip Archer, Mark Armstrong, Lowell Atkins, Stephen Boone, Murray Buzzard, Tony Cuellar, John Hart, Paul Kroutter, Lacreia Porche, Greg Quick, Sherry Trout, Lynda Weston.



Scuba club officers are, from left, front: president Doug Cameron, Student Senate alternate Joe Kroutter, and Student Senate representative Tony Cuellar; back: secretary-treasurer Chigger Porche and vice-president Sherry Trout.

Ambassadors

MEMBERS: *Japan*—Yukio Hasegava. *Hong Kong*—Elton Li, Tony Luk. *Kuwait*—Hassan Abdullah. *Thailand*—Arthorn Chaiyongsirisern. *Venezuela*—Pedro Alvarez, Henry Borges, Omaira Borges, Adrian Martinez, Cesar Quijada. *Turkey*— Mehmet Godek. *Iran*—Mohammad Abyaneh, Ali Adib, Hossein Afshari, Mansour Asghari, Alireza Hagheri, Bahman Behdarvandpour, Ali Emami, Mehdi Fahandezh-Saadi, Mohammad Fahandezh-Saadi, Hossein Haeri, Jahanriz Hendijani, Sirose Hovaida, Assadollah Hadidi, Nasrollah Jahdi, Ali Kashi, Khosrow Mahgerfteh, Abolfazl Marand, Reza Marhamati, Mohammad Mirsepassi, Mohammad Moazen, Bahman Moradzadeh, Gorgin Mouissen, Parviz Parsaei, Massoud Sabbaghi, Azizolah Safar, Hossein Salehi, Gholamhossein Sharifzadeh, Mohammad Shirbacheh, Mohammad Shoushtarian, Hossein Toghiani.

The Ambassadors Club promotes an interest in the cultural backgrounds of various students attending Northeastern Oklahoma A&M. Consideration of the arts, foods, and areas of interest are included in the organization's activities.



Ambassador Club officers are, from left, seated: Student Senate alternate Kashi-Ali Akbar, president Nasrollah Jahdi;

standing: secretary Khosrow Mahgerfteh, vice-president Mehmet Godek, and Student Senate representative Mohammad Mirsepassi.

Business Club



Business Club officers at Northeastern Oklahoma A&M College include, from left, front: secretary-treasurer Debbie Van Cleave; vice-president Lin-

da Warehime; reporter Debbie Smith; back: president Mike Hayman; student senate representative Steve Young; alternate Gary Germany.

The Northeastern A&M Club is organized to give the business majors of the college an area for academic and social activities pertaining to the specific interest of the students involved.

MEMBERS: Leon Alvoid, Carole Anderson, Larry Baker, Sue Ballard, Kathy Beck, Clark Brurud, Debra Boyd, Steve Carlton, Jackie Catron, Diane Cole, Darrel Cox, Cheryl Duncan, Gary Germany, Debbie Gillman, Sandra Graham, Lou Gregory, Mike Hastings, Mike Hayman, Mike Hignite, Rick Holden, Susie Houston, Gail Humphrey, Linda Hurd, Debbie Hurley, Doyle LaBron, Rhonda Ledbetter, Mona Malcolm, David Martin, Roger Merchant, Brenda McKaughan, Newton Mitchell, Bruce Neal, John Parnley, David Patton, Eddie Peters, Patricia Pollard, Randy Randleman, Greg Rice, Viola Sallee, Linda Shafer, Velbert Shephard, Debbie Smith, Marilyn Stacy, Jo Ann Turner, Debbie VanCleave, John Vanover, Kay Walker, Linda Warehime, Betty Williams, Terri Wood, Steve Young.

Chi Alpha

MEMBERS: Charles Aubrey, Debbie Buckett, Kinnie Caughman, Mike Chambers, Donald Coffman, Diane Cox, LaDena Dudrich, Suzi Garrett, Sandra Graham, Darlene Griffith, Barbara Harmon, Diane Harmon, Kathy Hembree, Charlene Herbert, Dixie Howell, Billy Hurd, Lelia Kirkland, Brenda McKaughan, Karen Massey, Betty Queen, Greg Roberts, Linda Shafer, Mary Jo Sisk, Rodney Smith, Jack Spinx, John Thomas, Bonnie Whitney.

Chi Alpha is an organization of students whose church affiliation is with the Assembly of God Church and other interested students, having for its purpose the provision of spiritual, educational, and moral influences and to participate in worthwhile school projects.

Officers of Chi Alpha at Northeastern Oklahoma A&M College are from left, front: student senate representative Darlene Griffith; alternate Betty

Queen; secretary-treasurer Diane Cox; back: president Mike Chambers; vice-president Kenny Caughman.



Criminal Justice



Criminal Justice Club: vice-president Pam Bradley; president Mike Gregory; Student Senate representative Mike Savage; representative Leonard Finnell.

The purpose of the Criminal Justice Club is to promote criminal justice education and understanding between all police departments and the citizens they serve and to engage in services to further self-improvement through close contact with the law enforcement practitioners at all levels of government.

MEMBERS: Leon Manning, sponsor, Bruce Atkins, Pam Bradley, Gary Buchanan, Leonard Finnell, Mike Gregory, Peggy Henson, Joe Krouter, Jack Myers, David Payton, Mike Savage, Don Speer, Susan Sutterfield, Mark Williamson, Kelly Zodrow, Ted Zirkle.

Data Processing

MEMBERS: Phillip Archer, Jack Baugess, Ruth Bengs, David Bolding, Murray Buzzard, Brad Cannon, Greg Crawford, Daniel Dareing, Sharon Daugherty, Karen Downing, Ivan Evans, James Fessler, Jack Forbes, Sandra Frazier, Anita Friday, Mark Gordan, Douglas Griffith, Ronald Hanna, James Hurst, Jr., Brenda Jennings, Linda Johnson, Frances King, Marsha King, Doyle LaBron, Richard Lowry, Judith Matthews, George Peck, Larry Pirkey, Darrell Praytor, Kimberly Randall, Roger Reavis, William Richey, Rhonda Roulet, Terry Shoulders, Mark Sinclair, Tawny Taylor, William Toney, Billy D. Ward, Lequetta Wooten.

The purpose of the Data Processing Club is to provide information, activities, and social functions to further the educational and social backgrounds of students in the Computer Science area.



Data Processing Club officers: president Rick Lowry; secretary-treasurer Brenda Jennings; vice-president Doug Griffith.

Engineers



Engineers Club officers at Northeastern A&M College are from left to right, front row: student senate representative Jack Spinks; president Mark

Prater; and reporter John Hart. Back row, secretary Dixie Dale; student senate alternate Mansour Asghari; and vice-president Mohammad Moazen.

The objectives of the Engineers Club is to familiarize the student with the various fields of engineering by having field trips and guest speakers. The club also helps the student to become more acquainted with the sponsors of club and to add to his social activities. Any student in favor of the objectives of this club and enrolled in a minimum of three hours of Math, Physical Science, or Chemical Science will be eligible for membership.

MEMBERS: Steve Armstrong, Robert Boyd, Dixie Dale, Marsha King, Matt McBroom, Debbie Moss, Steve Newton, George Peck, Mark Prater, James Presley, Mark Thomas, Oran Need, sponsor; Karolyn Burgan, sponsor; Steve Hawkes, sponsor.

Gymnastics Club

MEMBERS: Bruce Adkins, Vicki Archer, Vicky Beck, Barbara Biree, Fred Bost, Shannon Burgess, Susan Butz, Robin Comer, Diane Cooper, Cynda Costabile, Dixie Dale, Kay Dickerson, Maggie Ford, Debbie Gillum, Rosemary Holloway, Barbara Jones, Kathy Klinefelter, Paula Lorton, Ann Mahurin, Rick Mason, Bill Meyer, Cathy Mountford, Lynn Pickle, Mark Prater, Dorthy Ramsey, Beth Romick, Vicki Rutherford, Brynda Smith, Marty Smith, Jennifer Williamson.

The purpose of the gymnastics club is for those having a common desire to build healthy bodies as well as healthy minds. This club works toward the goal of an all-around total fitness. The development of balance, strength, timing, coordination, rhythm, and agility resulting from gymnastic participation adds to the satisfaction one gains from success in this activity.



Gymnastics Club, clockwise: student senate representative Cynda Costabile; vice-president Barbara Biree; president Kathy Klinefelter; and secretary-treasurer Kay Dickerson.

Indian Club

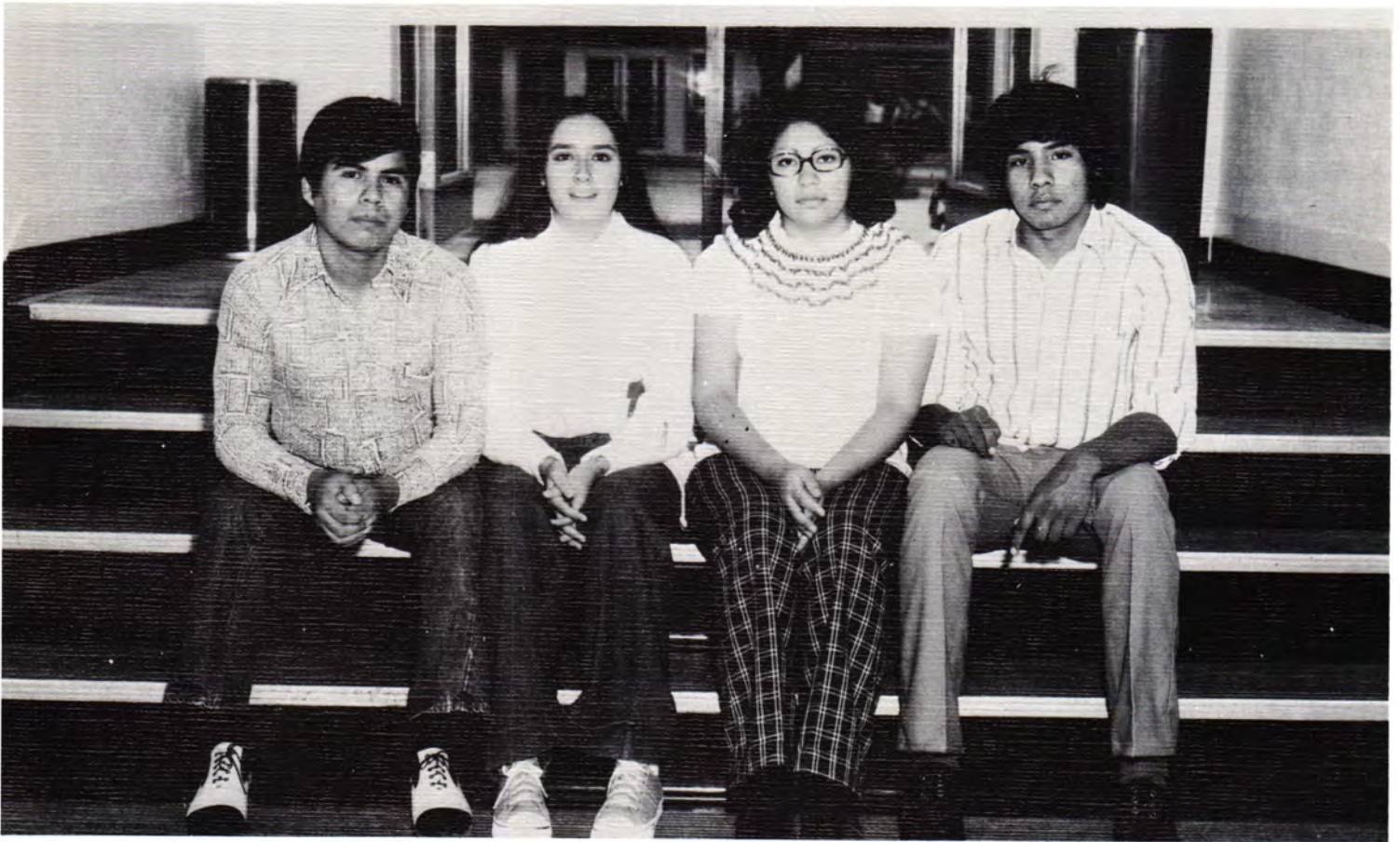

Officers of the Indian Club are, from left: president Charlie Noel, secretary Carrie Wilson, vice-president Janie Six, and ambassador of good will Mike Jacoway.

The purpose of the Indian Club is to maintain interest in and appreciation of the American Indian heritage.

MEMBERS: Eunice Ballou, Donna Barnett, Carol Bearbow, William Blalock, Marvin Budder, Linda Clinkenbeard, John Daugherty, Sharon Daugherty, Beverly Dick, Jolene Downing, Carol Drywater, David Dunson, Virginia Ferrell, Artusse Fields, Joellen Frank, Newman Frank, Deborah Given, Stanley Grass, James Harry, Gregory Holcomb, Michael Jacoway, Angela Jake, Danny McGowan, Janelle Pappan, Doris Phillips, Lynn Pickle, Dorothy Price, Neothia Rogers, Elizabeth Romick, Barbara Schullawl, Janie Six, Terry Sixkiller, Roger Spicer, Andy Studie, Robert Unap, Billy Ward, Connie Watkins, Barbara Whitlock, Carrie Wilson.

ITS

MEMBERS: Phillip Archer, Lee Arnold, Bobby Baker, Loretta Barnes, Richard Barranger, Ruth Bates, Lana Battles, Colleen Benda, Floyd Bishop, Loretta Black, Loyd Blalack, John Booker, Steve Boone, Mark Brant, Mitch Brown, Murray Buzard, Denise Cann, C. Carter, Gary Cavin, Drue Chambers, Bonnie Chenoweth, David Clinton, Larry Clymore, Judy Cobb, Steve Cole, Linda Conley, Ronald Cook, Mike Culp, Vickie Curlee, LaDena Diedrich, Jimmy Everett, Jody Everett, Jan Flores, Larry Flynn, Karen Ford, Joe Frakes, Jerry Franks, Sandy Frazier, John Fry, J. W. Fry, Denise Garner, Gary Germany, Lanny Gibbs, James Givens, Leslie Goodman, Larry Green, Jim Green, Doug Griffith, Mark Hall, Fonda Hall, Charles Harris, Elaine Harville, Trisha Hembree, Jack Herring, Tim Herron, Don Hildebrand, Brenda Hopkins, David Hulsey, P. J. Hunt, Linda Hurd, Debbie Hurley, Norma Jackson, Barry Jantz, Barbara Jeans, Brenda Jennings, Damon Jones, Donald Jones, DeAnn King, Cindy Kinnison, Tom Kirsch, Janice Kostelecky, Cindy Lamb, Estelle Lambert, Gary Lane, Carolyn Layton, Betty Little, Martha Longan, Rick Lowry, Fred Marshall, Mike Mascaro, Melissa Milbourn, Mike Mitchell, Eric Morrison, Gary Nicks, Judie Nourse, Tammy Oberly, Richard Osburn, Harold Osborn, Stephen Parish, Joyce Parks, John Parmley, Danny Patch, Jerry Penner, Davene Perry, Debbie Powell, Chrystal Probasco, Gregory Reba, Michael Rockwell, Brent Roggow, Doug Rountree, Steve Rust, Maxine Rypkema, Mary Jane Sanders, Mike Sandlin, Christy Schmidt, Bobby Seale, Loretta Sharbutt, Debbie Shouse, Mary Sisk, Steve Skidgel, Barbara Stacy, Earleen Sweger, Nancy Thornberry, Raymond Tony, Greg Trease, Lee Uto, Lisa Van Volkenburg, Carol Wade, Paul Wappler, Deborah Warren, Connie Webber, Bobby White, David Williams, Debbe Wilson, Debbie Winsett, Vickie Woods, Aronda Woolman, Sharon Wyrick, Dan Yost.

The purpose of the Industrial Technological Society is assisting students in their growth and development, developing respect for vocational and technical education which will contribute to occupational competence, and promoting understanding and appreciation for the responsibilities of citizenship in a free, competitive enterprise system.



Industrial Technological Society officers are, from left, front: treasurer Tim Herron, secretary Connie Webber, and vice-president Loyd Blalack; back:

Student Senate alternate Larry Green, Student Senate representative Gary Germany, and president Eric Morrison.

Sigma Delta Theta



Officers in Sigma Delta Theta chapter of DECA are, from left, front: reporter Claire Carter, treasurer Vanessa Smith, and secretary Bonnie Chenoweth; back: Student Senate representative Bobby White, parli-

mentarian Danny McMains, public relations director Mary Jane Sanders, and president John Parmley.

The Sigma Delta Theta chapter of DECA is an association of future leaders in the fields of marketing and distribution, or related fields of study, for the purposes of exchanging ideas and improving their abilities as mid-management students. Another important purpose for DECA is to gain an appreciation for free enterprise.

MEMBERS: Bobby Baker, Larry Booker, Claire Carter, Gary Cavin, Bonnie Chenoweth, David Clinton, Mike Culp, Jim Green, Don Hildebrand, David Hulsey, Gary Lane, Steve Lee, Philip Mays, Gary Nicks, Steve Parish, John Parmley, Lacreia Porche, Steve Rust, Mike Sandlin, Mary Jo Sisk, Steve Skidgel, Mike Skinner, Vanessa Smith, Kathy Sykes, Billy Tritthart, Lee Uto, Bobby White, Debbie Winsett, Vicki Woods.

“O” Club

MEMBERS: Leon Alvoid, Jerry Anderson, Don Bouska, David Cheves, Bob Collins, Kenneth Collins, John Cook, Mike Curtis, Rick Dearing, Dewayne Dooley, Dudley Edwards, Roy Edwards, Uel Edwards, Norton Edwards, John Gilbert, Bill Glad, Sonny Glass, Mark Gordon, Steve Green, Butch Greene, Roger Gregory, Monty Grissom, Paul Harrington, Bill Hasley, Jerry Herrod, Butch Hill, Joe Hill, Steve Hinson, Orvin Kiser, Kenny Langston, Mike Leitle, J. E. Lewman, Chavez Linzy, Mitch McGeehee, Kevin McKinley, Billy Mayes, Milton Miles, Ron Morgan, Wade Moseley, John Norton, Terry Parnell, Jack Parrish, Dave Plunkett, Mike Rabel, Randy Randleman, Peter Ray, Roger Reavis, David Rhatigan, Tommy Roudtree, John Salmon, Mark Sanders, Mike Savage, Hank Seubold, John Sheshull, Duane Sisson, Otis Smith, Dave Stafford, Ray Stawowy, Greg Stelle, Jim Stewart, Gene Strathman, Don Teal, Charles Thomas, Mike Torres, Larry Trowbridge, Gary Walker, Bob Washington, Bruce Watkins, Donnis Watson, Cliff Wheeler, Lee Whiteley, Bob Williams, James Williams.

“O” Club sponsors intramural program on the campus, promotes school spirit, fellowship among members, school loyalty, and service to the college.



“O” Club Officers: left to right: secretary Jack Parrish; president Roger Gregory interdorm representative Mike Leitte; student senate representative David Martin.

Oklahoma State Nurses Association



Officers for the Oklahoma State Student Nurses' Association for District 7, left to right: Jerry Penner, secretary; Dick Boyd, vice-president; Janet

Head, treasurer; Roland Kendall, student senate representative; Beverly Gelvin, president.

The purpose of the Oklahoma State Student Nurses Association for ADN students is to aid in the development of the individual student, to urge students of nursing as future health professionals to be aware of and to contribute to the health care needs of all people.

Sherry Bahman, Lynda Baker, Dick Boyd, Mary Cusher, John Fairman, Jerry Fisher, Claudine Gardner, Beverly Belvin, Janet Head, Marilyn Hines, Stephanie Hurst, Norma Ingle, Roland Kendall, Cherokee McHargue, Lynn Nedcalf, John Nair, Nancy Patterson, Jerry Penner, Nancy Power, Janice Quick, Doug Rice, Tom Rippey, Sharon Sala, Donna Stephenson, Dorothy Tucker, Kathy Wojcik.

Phi Theta Kappa

MEMBERS: Terry Addington, Katherine Beck, Elisabeth Blair, David Bolding, Susan Bradley, Clark Brurud, Leona Canada, Dean Carder, Damon Carney, Claire Carter, Steve Carter, Henry Cobb, Cynda Costabile, Karla Craig, Jim Creech, Vicki Davis, Karen DeMuth, Jeff Diebold, Renee Draullard, Cheryl Duncan, Jan Duncan, Jody Everett, Roger Fent, Leonard Finnell, Angie Folks, Brenda Fry, Alfred Gibbs, Robert Glenn Jr., Caroline Goode, Jerry Gray, Lou Gregory, Raymond Grissom, Dale Hall, John Hartman, Carolyn Hays, Roger Hawkins, Peggy Henson, Timothy Herron, Kent Hisey, Roberta Houston, Gail Humphrey, Linda Hurd, Debbie Hurley, JoEtta Hutton, Wanda Irons, Sarah Jackson, William Jackson, Philip Jagels, Tedra Jameson, Coy Jenkins, Brenda Jennings, Frances DeAnn King, Cathy Klinefelter, Janice Kostelecky, Paul Kroutter Jr., Gayle Leader, Cheryl Mahan, Ann Mahurin, Tonya Maroutsos, Karen Massey, Allyn Mayo, Matt McBroom, Stephen McGhee, Rick Mein, Jill Moore, Teresa Morey, Debbie Moss, Debbie Murphy, Karen Nehring, Kenneth Palmer, Roger Parker, John Parmley, Donna Patterson, Jerry Penner, Davene Perry, Helen Peters, Joyce Porter, Mark Prater, Chell Propp, Roger Reavis, Viola Reavis, Greg Rice, Sandra Richards, Brent Roggow, Douglas Rose, Viola Sallee, Margaret Sartin, Irene Seubold, Earl Skaggs, Debre Smith, Marty Smith, Rebecca Smith, Eugene Stich, Karen Stilwell, Barbara Stotts, Mark Thomas, Steve Thornbrugh, Lissa Tucker, Sheryl Tucker, Laura VanOrden, Debbie Waldron, David Walker, Cathy Walner, Cheryl Warren, Randy White, Clyde Willard, Kathleen Williams, Steve Williams, Teresa Wood, Aronda Woolman.

The purpose of Phi Theta Kappa is recognition and encouragement of scholarship and scholarly attitudes. While the requisite for membership is based on achievement of a 3 point average in 15 hours of study, other factors influence the selection of candidates for membership. Character, leadership, and service must also be present. Membership is limited to the upper docile of enrollment; thus Phi Theta Kappa is truly a selective club, or prestige club.

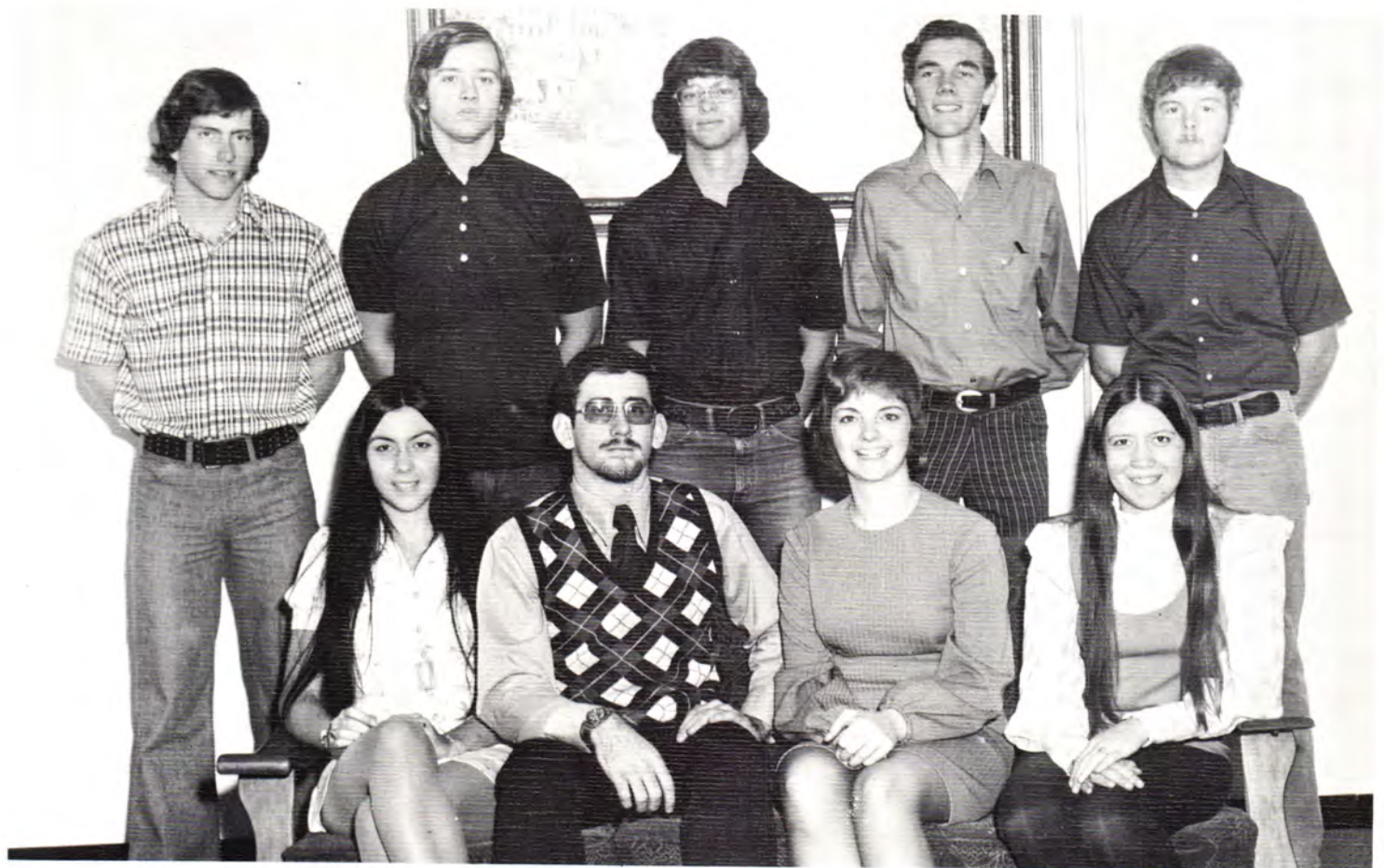

Phi Theta Kappa officers are, from left, seated: reporter Joyce Porter; president Jerry Gray; social chairman Sheryl Tucker; secretary Aronda Woolman; standing: first vice-president Rick Mein; second vice-president

Roger Reavis; third vice-president Phil Jagels; treasurer Clark Brurud; and student senate representative John Parmley.

Practical Nursing



Practical Nursing officers are, front, from left: Student Senate representative La Dena Diedrick, president Loretta Sharbutt Martin, secretary

Karen Ford; back: vice-president Larry Clymore and treasurer Loyd Blalack.

The purpose of the Practical Nurses organization is to serve as affiliate members of the Oklahoma Association of Licensed Practical Nurses and to promote leadership qualities necessary for those functioning in the field of practical nursing.

MEMBERS: Lee Arnold, Joyce Barnes, Loyd Blalack, Drue Cherle Chambers, Larry Clymore, Vickie Curlee, LaDena Diedrick, Karen Ford, Teresa Geis, Fonda Hall, Norma Jackson, Martha Longan, Loretta Sharbutt Martin, Judith Nourse, Cindy Nuckolls, Joyce Parks, Bobby Seale, Barbara Stacy, Lisa Van Volkenburg, Gwen Witty, Sharon Wyrick.

Student Senate

The purpose of the Student Senate is to promote development of good student government through elected offices and representatives from all chartered clubs or organizations and to promote the welfare of all students.

MEMBERS: Sam Corlett, Tony Cuellar, Ronnie Cunningham, Mike Dale, Cheryl Duncan, Jan Flores, Gary Germany, Sandra Graham, Jerry Gray, Darlene Griffith, James Gubas, Marshall Hampton, Gayle Leader, Sam Mirsepassi, Mike Polge, Linda Pritchett, Chrystal Probasco, Roger Reavis, Thomas Rippey, Dave Roberts, Mark Robinson, Beth Romick, Laura Saenz, Joe Sanders, Jack Spinks, JoAnna Stand, Karen, Stilwell, Judy Walker, Bobby White, Doug Wilson, Steve Young.



First Semester Student Senate: officers for the first semester Student Senate are president Richard Jetton, vice-president Coy Jenkins, treasurer Debbie Hurley, secretary Sandra Graham, senator Rhoda Rix, and senator David Duncan.

Chosen as student leaders for the spring semester for Student Senate, from left, seated: president Coy Jenkins and vice-president Doug Cameron; standing: senator Joe Sanders, secretary Sandra Graham, senator Don Hendrix, and treasurer Debbie Hurley.



Veteran's Club



Officers of the Veterans Club are, from left, front: vice-president William Jackson, president Leonard Finnell, public relations director Mike Rockwell,

and Student Senate representative Tom Rippey; back: Student Senate alternate Carl Radabaugh and secretary-treasurer Bruce Atkins.

The purpose of the Veterans Club is to assist veteran students and their families and provide social activity for them.

MEMBERS: Tom Arnold, Bruce Atkins, Jim Belcher, Leonard Finnell, Mike Gregory, Bill Jackson, Jack Meyers, Lynn Purdum, Roger Randleman, Tom Rippey, Mike Rockwell, Earl Skaggs, Darrell Spencer, Ken Jacks, sponsor; Richard Terry, sponsor.

Society Of Electronic Engineering

MEMBERS: Brian Albert, Phil Archer, Keith Armstrong, John Booker, Mitch Brown, Ronald Cook, Ron Easterling, William Edwards, Jimmy Everett, Joseph Frakes, Lanny Gibbs, L. D. Green, Jeff Hagemann, Mark Hall, Charles Harris, George Harris, Tim Herron, Gary Highley, John Hollingshead, Joe Hurst, James Johnson, Randal Johnson, Tom Kirsch, Richard Logue, Andy Reese, Mark Robinson, Brent Roggow, David Tate, Steve Vandiver, Gregory Vernon, Paul Wappler, David Williams, Dan Yost.

The purpose of the Society of Electronic Engineers and Technicians is to provide student members with opportunities to:

1. investigate special-interest areas in electronics;
2. apply electronics in laboratory and out-of-class situations;
3. observe design, testing, manufacturing, and business procedures employed by industry;
4. become familiar with new concepts and developments occurring every day in the continuously growing field of electronics; and
5. operate an AM/SSB amateur radio designed for voice and code communications.



Electronic Engineers and Technicians officers; branch president Andy Reese; president Jody Everett; treasurer Phil Archer; secretary Brent Roggow; vice president John Hollingshead.

BSU And Rodeo Club

Baptist Student Union is a student-led, Christ-centered organization open to all and supported by Southern Baptists. The primary purpose is to present a Christian witness on the campus and lead others into a relationship with the living God through personal encounter with Jesus Christ. *Bible* studies, noon-day devotions, vespers, fellowships, and various outside activities help accomplish the purpose.



Baptist Student Union officers are, from left, front: vespers chairman Lela Pattison, social chairman Dianne Perkins, Student Senate alternate Cheryl Duncan, publicity chairman Kelly Zodrow, noon-day chairman Vanessa Smith, secretary Onita Holland, and Student Senate representative Janet Jones; back: Director of Student Ministries Bill Maxey, music chairman Mike Perkins, president Bill Zodrow, and vice-president Gordon Smith.

The purpose of the Rodeo Club is to promote intercollegiate rodeo on a national scale as an organized, standard sport, to promote interest, understanding, and appreciation of western heritage, and to encourage prospective college students to enroll in the various institutions of higher education represented in the membership of NIRA.

MEMBERS: *Freshmen*— Richard Addington, Dusty Applegate, Travis Beesley, Carilee Branson, Charkie Christian, Billy Conn, Hank Downum, Gary Emberson, Michael Frazier, Wayman Gathers, Troy Hollopeter, Carl Johnson, Tom Johnson, Pam Leopold, Robert McCartney, Terry Mitchell, Steven Newton, John Powelson, Lyndall Woods; *Sophomores*—Wayne Burk, Jarold Callahan, Kim Carrigan, Dearl Cunningham, Lary Douglas, James Gubas, Clifford Landrith, Roger Parker, Hugh Plagg, Tammy Pritchard, Dee Ann Ross, Michael Tanner.



Rodeo Club officers are, from left: publicity chairman Wayne Burk, club queen Becky Martin, president Jerry Keith, secretary Brooks Varwig, vice-president Mike Landrith, treasurer Pam Leopold, reporter Tawyn Taylor, and social chairman Mike Frazier.

Masquers And Debate



Officers of the Masquers Club at Northeastern Oklahoma A & M this year are, from left: vice-president Lisa Robertson, president Randy White, treasurer Patty Lipinski, Student Senator Joe Sanders, and secretary Penny Adams.

Masquers is the theatre and drama club of Northeastern Oklahoma A & M College. The club furthers the interest of students in acting or other theatrical abilities and gives them the opportunity for participation in play productions. Masquers Club meets every Wednesday evening at 6:00 p.m.

MEMBERS: Penny Adams, Mark Brant, Roberta Brown, Ted Bruffett, Clark Chambers, Kellie Chambers, Chester Cox, Sue Debord, Diane Douthat, Pam Eldridge, Nancy Falmer, Cathy Fisher, Cathy Hanceford, Diane Harmon, Cherie Hartford, Martha Hawkins, Charlene Herbert, Loma Jeffries, Jeff Lansford, Mark Lee, Patty Lipinski, Gary Lyons, Bonnie Mc Intosh, Mona Meyer, Ben Mullen, Robin Murray, Amy Lee Newman, Cathy Oyler, Jon Packard, Terry Parsons, Nona Paul, Roy Peck, Joyce Perryman, Gary Peterman, Eddy Price, Cyndi Reeves, Joe Reinhardt, Rick Thea, Debbie Robards, Lisa Robertson, Susie Robrahn, Joe Sanders, Steve Schroeder, Linda Shafer, Mike Sherrill, Jo Stand, Jeannie Sterner, Paula Strange, Ray Tackett, Debbie Waldron, John Webb, Marcia White, Randy White, Lenny Williams, Randy Williams, Louise Williamson, Delores Womack



Officers of the Debate Club at Northeastern Oklahoma A & M this year are, from left: student senate representative Marshal Hampton, treasurer Randy White, secretary John Hartman, president Dwight Darnell, vice-president Marcia White, and Debate coach Bob White.

The Debate Club exists for the purpose of providing inter-collegiate competition for students interested in the pursuit of the democratic principle of free exchange of ideas. A confrontation of advocates, such as one finds in debate tournaments, affords excellent training in argumentation. The presence of opposition stimulates the participants to greater endeavor and compels them to consider both sides of the question. The real issues are more likely to develop if both sides are represented by carefully prepared advocates. The presence of such opposition motivates greater consideration of the logical adequacy of evidence and reasoning. The rules of debate, furthermore, promote the observance of certain standards of decorum which keep the controversy within bounds and insures to both sides a fair hearing.

MEMBERS: John Hartman, Mark Brant, Terry Holden, Joe Reinhardt, Reed Rohmiller.

French And Spanish Clubs

The purpose of the French Club is to stimulate an interest in French-based cultures and to encourage students of linguistic abilities and interests to consider majoring in French, thus supplying instructors in foreign languages where they are so greatly needed. A further need for translators and interpreters for government work and for peace corp work may also be met through language study.

MEMBERS: Lawrence Ralph Leslie, Caroline Pliier, Hassan Abdullah, John Winford, Coy Jenkins, Rhona Romick.



French Club officers at Northeastern Oklahoma A & M are, from left, seated: secretary-treasurer Patty Limke, president Sherry Trout, and Student Senate alternate Joyce Mitchell; back: Senate representative Jerry Gray, Senate alternate John Winford, and vice-president Sam Mirsepassi.

The purpose of the club is to stimulate an interest in Spanish-based cultures and to encourage students of linguistic abilities and interests to consider majoring in Spanish, thus supplying instructors in foreign languages where they are so greatly needed. A further need for translators and interpreters for governmental work and for peace corp work may also be met through language study.

MEMBERS: Pamela King, Deb Hummel, Henry Borges, Omaira Borges, Cesar Quijada, Raoul Camacho, Inza Perez, Lawrence R. Leslie.

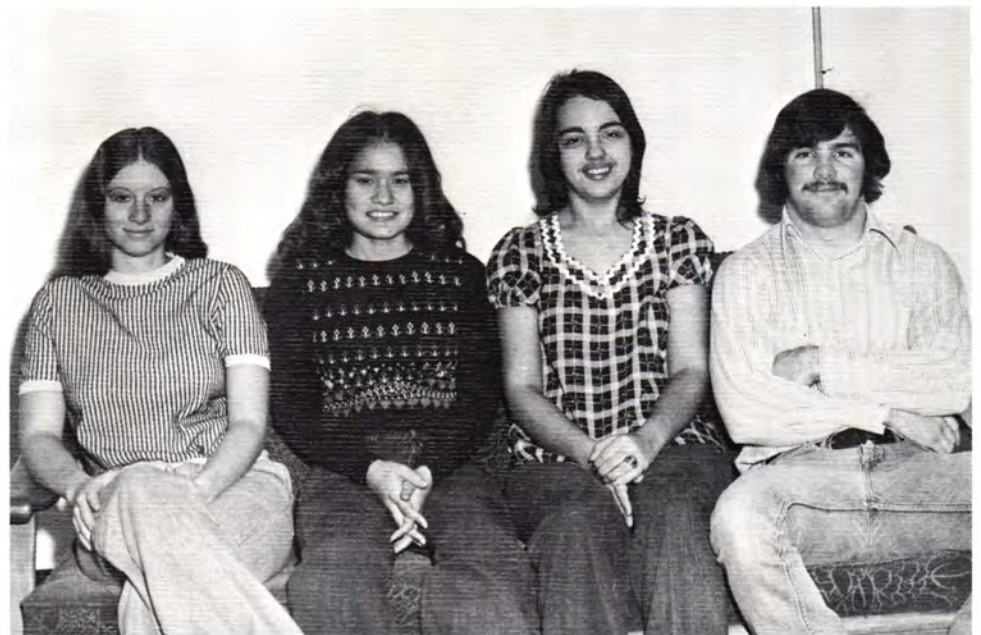

Officers of the Spanish Club for 1973-74 include, left: vice-president Robin Davidson; student senate representative Laura Saenz; member Pam King; and secretary-treasurer Ken Baldrige. Not pictured is president John Zambito.

Inter-Dorm Council And Order Of Freyja



Selected by fellow residents of dormitories at Northeastern Oklahoma A&M are members of the Inter-dorm Council which works with administration officials to establish regulations for campus housing. Officers for this year are, from left: president Marshall Kemp; secretary Judy Freshour; student senate representative Doug Wilson; vice-president Bonnie Chenoweth.

The purpose of the Inter-dorm Council is to provide better communication between resident students and the administration concerning problems related to dormitory life.

MEMBERS: *Commons Hall*—Bonita Chenoweth, Judy Freshour, *Vann Hall*—Carol Bullard, Peggy Elliott, Vinette Gales; *Dobson Hall*—Charlie Branson, Gayle Leader, Shelley Weathers; *Harrill Hall*—Marshall Kemp, Don Moon, Danny Worsham; *Russell Hall*—Ben Mullen, David Sanders, Mike Scacewater; *Dyer Hall*—Randy Phelps, Otis Smith, Doug Wilson; *Kah-Ne Hall*—Mike Savage, Mike Torres.



Leading the academic excellence group at Northeastern Oklahoma A&M are officers of Order of Freyja, from left: president Debbie Hurley, vice-president Cheryl Tucker, secretary-treasurer Joyce Porter, and Student Senate representative Claire Carter.

Order of Freyja is an organization recognizing scholarship among women living in college housing who are enrolled in a minimum of 14 solid hours and have a semester grade point average of 3.5 or above and no grade below "C".

MEMBERS: Penny Adams, Katherine Beck, Mary Brandt, Claire Carter, Cynda Costabile, Rence Drouillard, Cheryl Duncan, Angela Folks, Caroline Goode, Lou Ann Gregory, Carolyn Hays, Peggy Henson, Tonya Hughes, Debra Hurley, Jo Etta Hutton, Patty Lipinski, Tonya Maroutsos, Deborah Moss, Allyn Mayo, Joyce Porter, Viola Sallee, Cheryl Tucker, Cathy Walner, Cheryl Warren, Kelly Zodrow.

Home Economics Club And Identity

This organization strives to develop and promote standards of home and family life for home economics majors.

MEMBERS: Vicki Beck, Colleen Benda, Janet Burson, Loretta Black, Leona Canada, Janet Cook, Renne Drouillard, Peggy Doll, Jane Fraley, Laura Garner, Kathy Heenan, King James, Ann Jackson, Sandra Jordon, Becky Kellenberger, Sharon Love, Gayle Leader, Elaine Meadows, Susie Millarr, Kathy Murphy, Roy Peck, Hellen Peters, Maxine Pypkema, Janie Six, Joni Stearns, Donna Stevens, Earlene Sweger, Crystal Tabasco, Gayle Thompson, Sheryl Tucker, Patty Washington.



Home Economics club officers at Northeastern Oklahoma A&M for the fall semester include, from left, front: co-social chairman Janet Cook; president Cheryl Tucker; historian Elaine Meadows; secretary Janie Six; standing: public relations director Vicky Beck; student senate alternate Helen Peters; public relations assistant King James; vice-president Leona Canada; co-social chairman Jane Fraley.

Identity, initiated in January, 1973, for the benefit of those students who wish to express themselves in prose, poetry, or illustrative sketches, has published two editions that represent some of Northeastern's creative efforts. Students as well as faculty may submit for publication. Students who take Creative Writing for college credit write for the publication but also encourage all students of Northeastern to participate. *Identity* is scheduled to be a Spring publication of each academic year.



Staff members of *Identity*, literary magazine of Northeastern Oklahoma A&M College for the fall semester are, from left to right, in circle: Debbie Robards; Bonnie Gerber; Joyce Mitchell; Beth Maslen; Sarah Jackson, Student Editor; Raymond Boyd, English Instructor and Faculty Editor; Clyde Jennings; Marcia White; Ray Tackett; Gail Painter; not pictured are Janet Gibson and Kim Wright.

Press Club And Young Democrats



Press Club officers at Northeastern Oklahoma A&M for the fall semester include, from left, seated: president Kathleen Williams; treasurer Vicki Beck; standing: Glenda Williams; student senate representative Linda Pritchett; vice-president Larry Hanes.

Open to any student interested in writing, photography or advertising, the Press Club fosters and promotes good journalism in student publications and develops a program of activities for all those interested in communications. Membership consists of primarily of journalism and English majors planning enter the mass media field.

MEMBERS: Vicki Beck, Lee Brown, Carol Bullard, Connie Butcher, Beth Clark, Linda Clinkenbeard, Sally Dehart, Twyla Eatherly, Suzie Garrett, Don Gray, Steve Green, Larry Hanes, Greg Johnson, Randell Moon, Ben Mullen, Linda Pritchett, Peggy Sartin, David Simpson, Jeff Weaver, Glenda Williams, Kathleen Williams, Steve Wilkins.



Young Democrats Club officers at Northeastern Oklahoma A&M College for 1973-74 are, from left: Student Senate representative Vicki Archer; treasurer Jo Carol Perkins; vice-president Rhoda Rix; president Gregg Roberts.

The purpose of the Young Democrats is to provide an outlet for political feelings of those students who belong to, or feel they are inclined toward, the Democratic Party. Also, it is desired that any student, regardless of political feeling, will join the organization in order to learn more about the party and the operation of the political party within our system of government.

Athletics

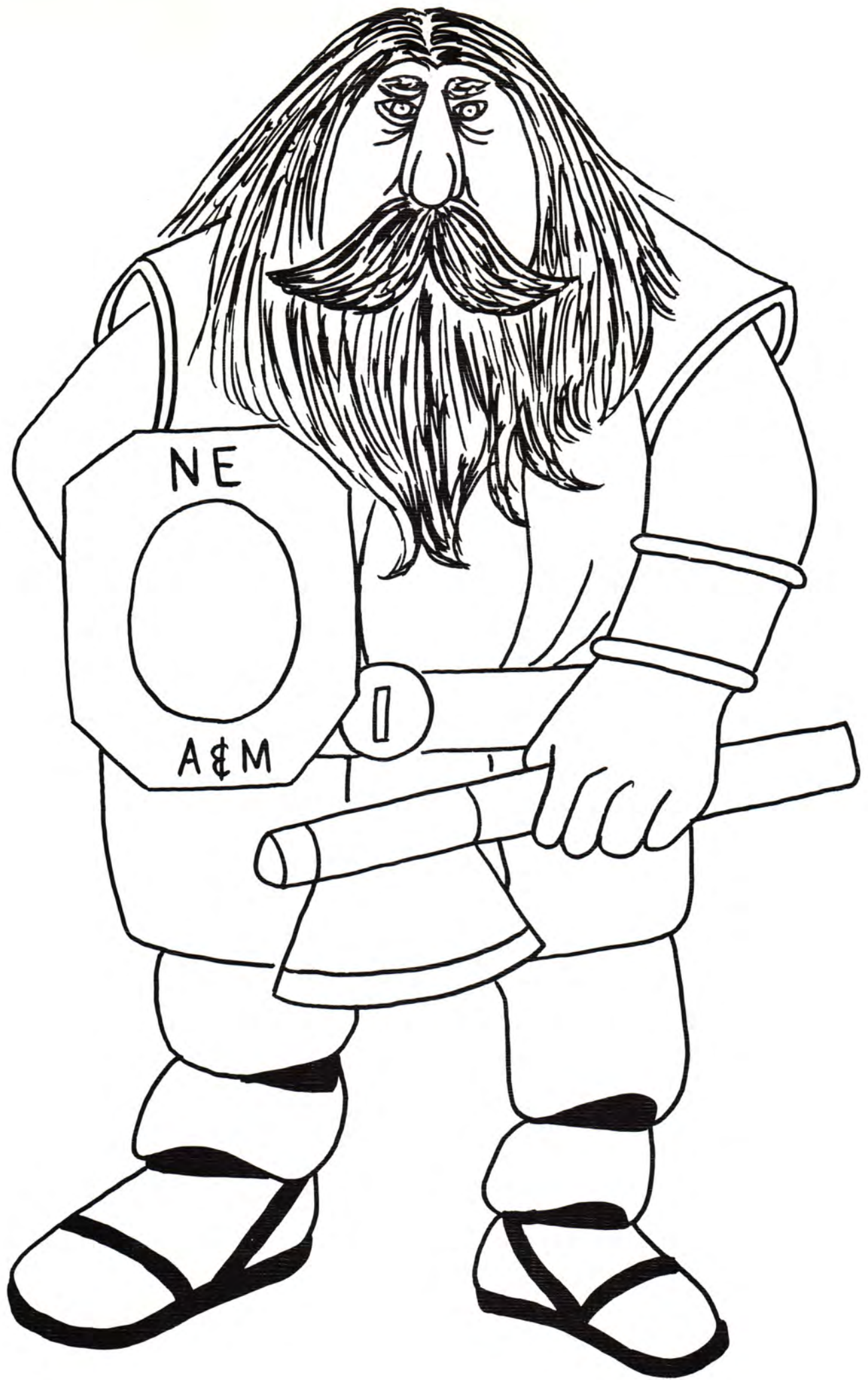

Football

NEO	7	Haskell	0
NEO	47	Wichita	16
NEO	48	Eastern Arizona	.	0
NEO	7	Tyler, Texas	...	21
NEO	28	Indian Hills	...	26
NEO	8	West Texas	14
NEO	21	Tulsa	0
NEO	18	Ellsworth	9
NEO	27	Cowley County		14
NEO	6	Ft. Scott	13



Rube Berry came to NEO after a two-year tenure at Missouri Southern College. His coaching career covers 14 years, 10 of which have been at the college level. He received a Master's Degree in Physical Education from Kansas State College in 1964.



An NEO alumnus, Ray Judkins came back after serving as defensive coach for three years at McCook Junior College in Nebraska. He also has served as head wrestling coach and led his team into a Conference Championship. As head football coach at Monte Vista, Colorado, his team was the Colorado Runner'ups in 1966.



Rod Kramer is the newest member of the Norse football staff. A native of Greenfield, Missouri, Coach Kramer was a former outstanding quarterback from Southwest Missouri State College. Coach Kramer is also the Head track coach. Coach Kramer has an outstanding high school record, including Missouri State Champions in football and track.



In his eighth season as defensive coach with the Golden Norsemen, Coach Maxwell has an ability to develop a consistent tight secondary. Maxwell is a NEO alumnus and while at NEO was a four-sport letterman. He earned his Master's Degree in education at the University of Arizona. He also serves NEO as head baseball coach.



John Allen
C FR



Ken Baldridge
DB SOPH



Ken Bastemeyer
FB FR



Butch Blackman
DB FR



Don Bouska
LB FR



Wade Buckwalter
QB FR

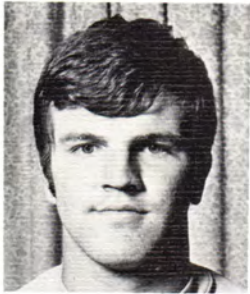

David Cheves
TE SOPH



Mike Clover
OG FR



Bob Collins
LB SOPH



Bob Craig
C FR



John Crawley
Trainer FR



Carl Cummings
Trainer FR



Mike Curtis
OT SOPH



Jeff Deason
Equipment Manager



Ricow de Shaw
SOPH



Bobby Douglas
DE FR





Alan Eddy
C FR



Jim Floyd
Manager



Jack Forbes
FB FR



Andrew Gaskin
LB FR



George Geers
C FR



Mark Gordon
DB FR



Butch Green
LB FR



Roger Gregory
QB SOPH



Jim Hagemann
QB FR



Paul Harrington
C FR



Steve Haseltine
TE FR ✓



Don Hendrix
TE FR



Mike Herbert
OG FR



Jerry Herrod
TB FR



Butch Hill
DB SOPH



Joe Hill
FL FR

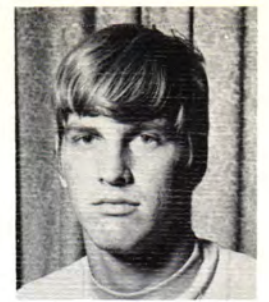

David Howard
SE FR



Craig Johnson
SE FR



Charles Kimbrough
LB FR



Sam Kirkland
LB FR



Doyle Labron
C SOPH



Kenny Langston
FB SOPH



Mike Leitl
DB SOPH



Cheves Linzy
LB SOPH



Kent Malthaner
DB FR



David Martin
DB SOPH



Billy Mayes
DT FR



John McDonough
DB FR



Mitch McGeehee
OG SOPH

For the 1973-74 football season four Norsemen were nominated for All-American honors by the NJCAA. Those receiving honors were Mitch McGeehee, first team offensive guard; David Cheves, first team offensive punter; Chavez Linzy, second team defensive linebacker; and Butch Hill, honorable mention.

NJCAA selects its candidates with a five-man committee made up of regional directors and committee members. Selections are based on pictures, individual statistics, and rankings by the nominee's coach.

Also selected for All-American honorable mention by *Grid-Wire*, a California sports association, were David Rhatigan and Lee Whitely.



Alan Melson
C FR



Newton Mitchell
DT FR



Ron Morgan
FB SOPH



Dale Morrow
FL FR



John Norton
LB FR



John Olinger
TE FR ✓



David Plunkett
QB SOPH

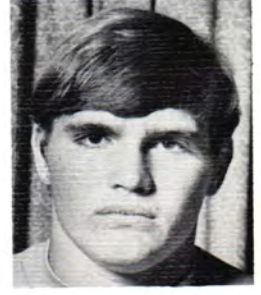

Mike Rabel
OG FR



David Rhatigan
DT SOPH



Ken Roberts
SE FR



Tommy Rountree
OT SOPH



John Salmon
DT FR



Mark Sanders
TB FR



Mike Savage
OG SOPH



Ray Sherman
LB FR



John Sheshull
OT FR



Mark Siebert
SE FR



Duane Sisson
TB FR



Kenneth Snell
DT FR



Frank Spense
OQ FR



Ray Stawowy
LB FR



James Stewart
DB FR



Mike Sumner
Trainer



Ron Sweeney
DE FR



Lowell Thornhill
TB FR



Mike Torres
LB FR

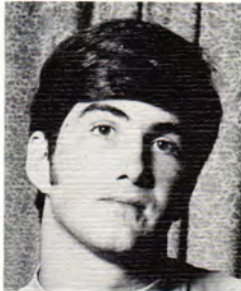

Gary Walker
C SOPH



Bruce Watkins
DT SOPH



Donnis Watson
DB SOPH



Cliff Wheeler
LB FR



Steve Whitehead
FB FR



Lee Whitely
SE SOPH



James Williams
TB FR



John Zambito
QT FR

NEO Basketball



Golden Norsemen, front row, from left: Andy Martin, Steve Green, Leon Alvoid, Greg Stelle, Randy Randleman, and Greg Parker. Back row:

Mike Connaughton, DeWayne Dooley, Bob Johnson, Myron Wilkins, Bob Williams, Gene Strathman, Steve Washington, and David Price.



Northeastern A&M basketball coach and physical education chairman, Cletus Green, starts his 10th year at the helm of the Norse Cage Ship.

A former President of the National Junior College Basketball Coaches Association, Green has guided the Norse to over 200 wins.

Bill Clingan (left) starts his third year as assistant basketball coach after an outstanding athletic career. He was captain of the Norse basketball team in 1964-65 and was on all-regional performer.

A native of Hobart, Indiana, where he was an all-star selection in both basketball and football, Clingan, completed his collegiate career at Northeastern State as a member of the Conference Champion Redmen in 1968.





Leon Alvoid
Guard



Bob Johnson
Forward



Steve Green
Guard



Bobby Williams
Center



Champion of Dodge City Tournament.

1973-74 Basketball Schedule

NEO 89	Paris	74	NEO 97	Westark	61
NEO 107	Cooke County	81	NEO 91	St. Gregory's	87
	Dodge City Tournament		NEO 68	Crowder	58
NEO 85	Trinidad	67	NEO 74	Hutchinson	73
NEO 76	Dodge City	69	NEO 90	Seminole	95
NEO 70	Amarillo	66	NEO 60	Kansas City	50
	Winner of Dodge City Tournament		NEO 103	Okla. City SW	90
	NEO Classic		NEO	St. Gregory's	
NEO 70	Moberly	58	NEO	Poteau	
NEO 84	Mineral Area	66	NEO	Bacone	
	Winner of Classic		NEO	Okla. City SW	
NEO 63	Independence	60	NEO	Crowder	
NEO 107	Westark	66	NEO	Bacone	
NEO 85	Coffeyville	69	NEO	Seminole	
NEO 76	Independence	75		NJCAA Region II Tournament	Tulsa
NEO 115	Poteau	71		NJCAA Tournament	Hutchinson



Greg Stelle
Guard



Gene Strathman
Forward



Steve Washington
Forward



DeWayne Dooley
Forward



Bob Johnson goes up for an easy two points.

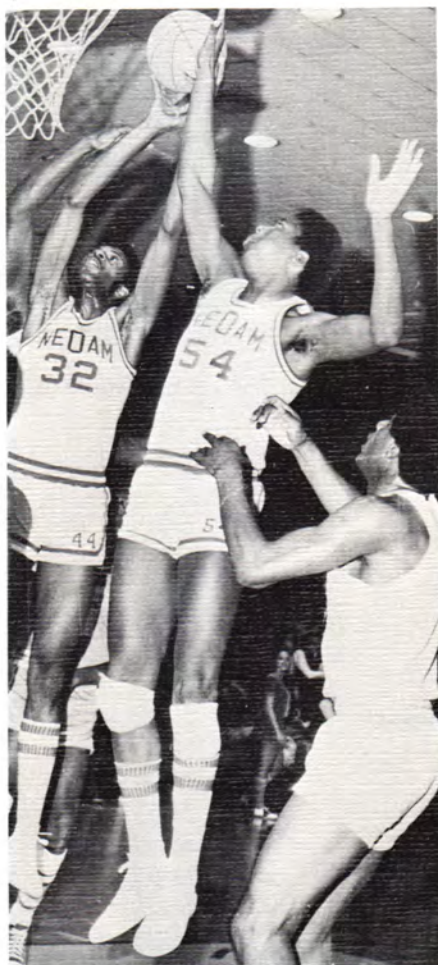

Steve Washington, with an assist from Myran Wilkins, puts in a rebound for the Norse.



Big Bob Williams blocks a shot as he makes a good defensive move.



Randy Randleman
Guard

Myran Wilkins
Forward

Mike Connaughton
Forward

Greg Parker
Guard

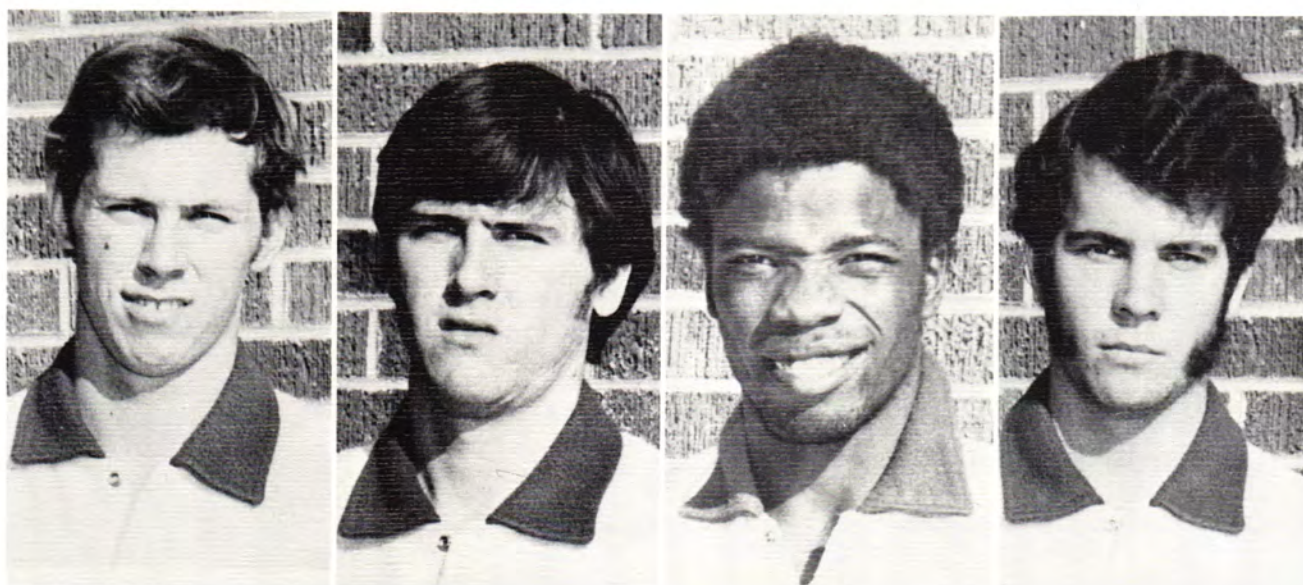

Clyde Jennings
Guard

Andy Martin
Guard

David Price
Forward

Mike Haney
Manager

Cross Country

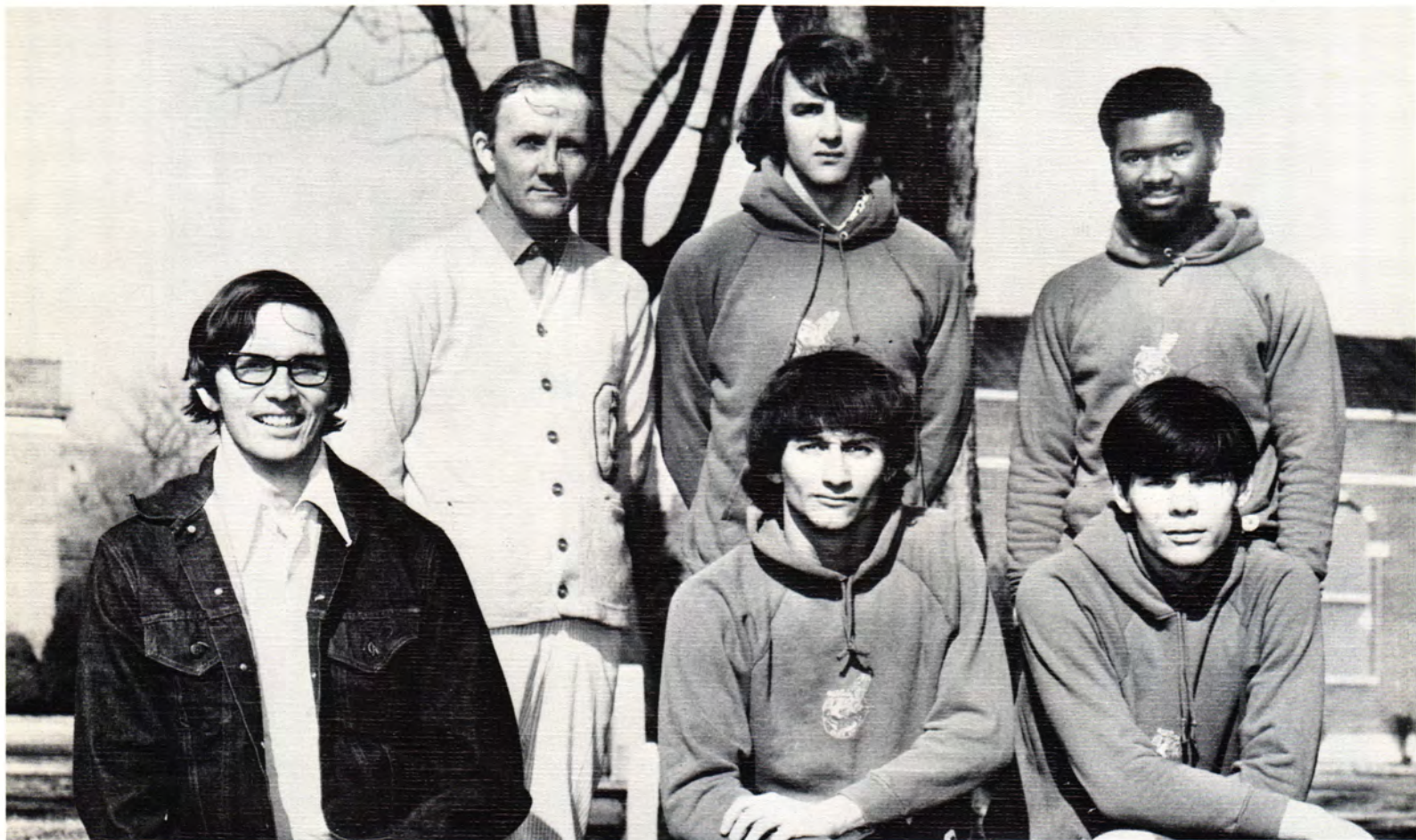

Members of the Cross-Country Track Team at Northeastern Oklahoma A&M College, Miami, for 1973, front, left, are Phil Gregg, Mike Jagers, and Rick Williams, all of Bartlesville. Second row: Sam Wells, coach, Tim Quinn, East

Chicago, Indiana, and Marshall Kemp, Tulsa. Not pictured is Mike Jacoway, Owasso.



Sam Wells
Coach

Track



Track, squad, front row, left: Randy Ruark, Marshall Kemp, and Mike Jagers. Back row: Tim Quinn, Mike Jacoway, Brent Winland, and Terry Chapman.



Marshall Kemp, Sprinter, practices his starts.



Distance and middle distance runners, from the left, are Randy Ruark, Brent Winland, Terry Chapman, Tim Quinn, and Mike Jacoway.

Rod Kramer
Coach

Baseball



John Cook
Sophomore



Don Ogden
Sophomore



Steve Hinson
Sophomore



Brad Cannon
Sophomore

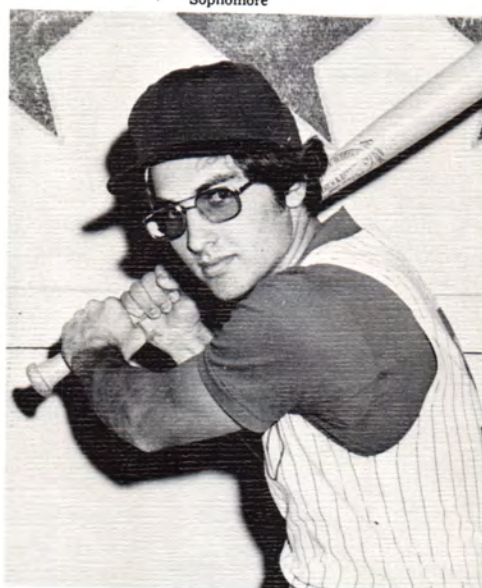

Bill Meyer
Sophomore



Bill Gladd
Sophomore



Ken Collins
Sophomore

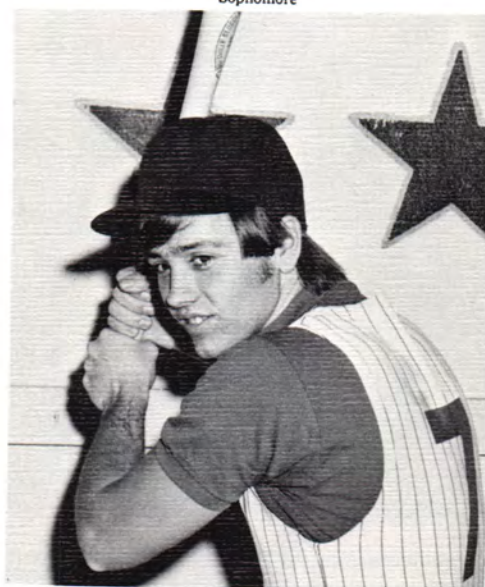

Roger Reavis
Sophomore



John Gilbert
Sophomore



Mike Hayman
Sophomore



David Dunson
Sophomore



Elvin Chaney
Sophomore



Anthony Reamy
Sophomore



Tim Reamy
Sophomore



Freshmen, front row, left: Charlie Kimbrough, Mike Chambers, and Wade Buckwalter. Second row: Rick Hallom, Mark Daniels, Marty Maudy, Jerry Belton, Sam Merritt, Robert Gumm, and Mike Robinson. Back row: LeRoy

Ringwald, Jim Sonders, Terry Cook, Phil McSpadden, Jim Calvert, Benny Collins, and Robert McCartney.

Golf



Golf team, from left: Buddy Moles, John Daugherty, Doug Brown, Gary Witten, Richard Buchanan, and Coach Al Moffatt.



Al Moffatt
Coach



Coach Al Moffatt shows the use of an iron to his sophomore team members (from left) Doug Brown, John Daugherty, and Richard Buchanan.

Women's Basketball



Members of the women's basketball team include, from left, front row: Kay Stewart, Sandy Frazier, Peggy Blevins, Rosemary Holloway, Suzie Millarr, Ruth Bengs, and Karen Landon. Second row: Sue Ballard, Eunice Ballou, Suzie Thomason, Elaine Meadows, Lissa Tucker, and Michelle Vogt. Back

row: Connie Watkins, Debbie Lucas, Carolyn Hays, Joyce Porter, Loma Jeffries, and Teri Schliep. The squad is coached by Mrs. Rose Wilkins, physical education instructor.



Mrs. Wilkins chats with some of her squad.

1835-1910 - 75 yrs old.

Signatures Autobiography

- 1) Of Mark Twain: He had lived exuberantly, nothing ever happening to him in a small way, his adventures invariably fraught with drama. He summed it up himself: while others toiled, he spent "a lifetime of delightful idleness"; for he lived so vigorously that work was indistinguishable from pleasure.
- 2) I used to remember my brother Henry walking into a fire outdoors when he was a week old. It was remarkable for me to remember a thing like that and still more remarkable that I should cling to the delusion for 30 yrs. That I did remember it - for of course it never happened, he would not have been able to walk at that age.
- 3) When I was younger I could remember anything, whether, it happened or not; but my faculties are decaying now and soon I shall be able to remember only the things that never happened. It is sad to go to pieces like this, but we all have to do it.
- 4) I would move a whole State if the exigencies of literature required it.
- 5) "General" Gainer, who was our first town drunkard before Jimmy Fungus at the place. (Sam Wynon, town marshall, was black snake whipped homeward everytime he got drunk, which was daily. My own (and by his squeaking little spouse.)
- 6) My own: his folks didn't get a day's work out of him until he was seven years old: Woody Painter.
- 7) And forgotten since came flocking out of the secret chambers of my memories.
- 8) Stole gingerbread from classmate after praying for it and confessed to his mother that he was a Christian for revenue only.
- 9) To have my truthfulness flung out of the market in this placid and confident way.
- 10) I was relieved to learn from the President (of my college for whom I work) that he has decided that he would not trade his job for any other in the world (unquats) because I thought he had his eye on my job - as Director of Housing - judging from his trips to my office to study the statistics and progress of room reservations - coming in for the next school year.

Signatures

VIKING 1974

VOLUME 32

III
WALSWORTH
Marceline, Mo., U.S.A.



NEO A&M College Archive Collection



The Viking – the NEO A&M College Yearbook

Digital copies of The Viking, Northeastern Oklahoma A&M College's annual yearbook, are available in .pdf format on the NEO website for non-commercial purposes only. Scans were created using the best available editions; where stains, color-fading, and contributed marks (usually signatures) were visible on the original they also appear in the digital copy. The edge of some pages in oversized editions may be partially lost due to width limitations on the scanning bed. NEO yearbook editions that do not appear on the website are not part of the collection at present. If you would like to donate a yearbook, please contact the NEO Library.