

NEO

1900

YEARS

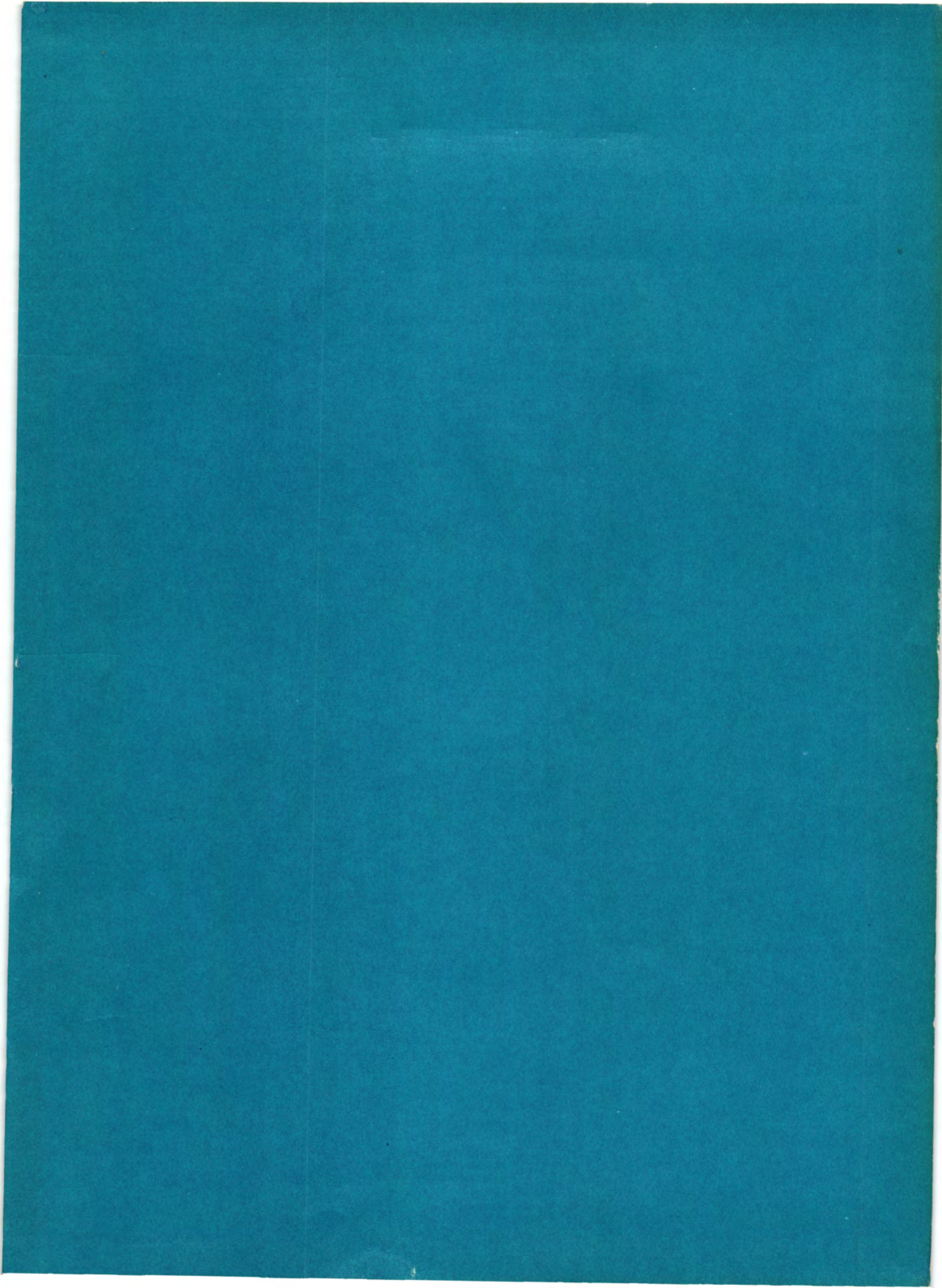



NORTHEASTERN OKLAHOMA A & M COLLEGE



MIAMI, OKLAHOMA

EDUCATION INVOLVES . . .

. . . ADMINISTRATION

Dr. Bruce G. Carter
President



Northeastern Oklahoma A. & M. College

BRUCE G. CARTER, PRESIDENT
Miami, Oklahoma

Northeastern Oklahoma A&M College at Miami has now written a history of fifty years of service. In 1919 the State Legislature of Oklahoma created provisions for the establishment of the college at Miami. The college has grown until it is Oklahoma's largest junior college, with an enrollment of some 2400 students and with some 1200 of these living on the campus.

Through the cooperation of the City of Miami with the Northeastern Oklahoma A&M College, Oklahoma had its first Urban Renewal Program. This allowed for the moving of 108 houses and gave an additional thirty acres of land to the college, on which is now located the Library-Administration Building, the Fine Arts Center, and most of the housing for the campus.

During this Fiftieth Anniversary year of the founding of the college, we will dedicate eight new buildings which have been completed within the last three years.

Northeastern A&M College has one of the best all-around academic programs that can be found at any college located in mid-America. Agriculture and Home Economics have been stressed throughout the years at this college. We are known for having the outstanding Vocational-Technical program anywhere in the State and in the area.

We would like to give students a warm welcome to attend this friendly, democratic college. Northeastern Oklahoma A&M College is small enough to give the student personal attention, yet large enough to have a wide variety of curricular offerings.

If you are genuinely interested in securing an education, you can get a good start at Northeastern Oklahoma A&M College.

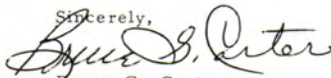
Sincerely,

Bruce G. Carter
President



. . . PROGRESS



Shipley Hall

Shipley Hall, constructed in 1920, was the first building erected on the campus. Until the Library-Administration Building was completed, Shipley Hall served as an administrative center as well as a classroom center. Now Shipley Hall has undergone a complete face-lifting and will serve primarily as a classroom building, housing the English Department, the Social Studies Division, the Journalism and Public Relations Department, the Mathematics Department, and the Dean of Men. The building is the only completely carpeted classroom building on the campus.



Renovation of Shipley Hall was inclusive of all facilities.



Final touches are being made in the renovation of Shipley Hall.

. . . CLASSES



Copen Hall



Beginning and advanced typing are two of the professional training areas provided by the business department.



The Home Economics Department provides practical experience opportunity for those students enrolled.



Students learn shorthand from personal contact with the instructor and through use of modern taping devices.

Copen Hall was completed in 1958 and was designed for instruction in business, home economics and music. The wing of the building housing the music department is equipped with individual practice rooms and a spacious band rehearsal room, as well as offices for the music faculty. The remainder of the first floor is allocated to the business division. The second floor is devoted to an ultra-modern home economics school. Included in this are five fully equipped pastel kitchens, a well-provided sewing room, and a combination dining room-lounge.



The Music Department offers the student not only vocal instruction but instrumental as well.

Cunningham Hall was completed in 1951 and was especially designed to give every modern facility to science and agricultural laboratories. The little theatre, seating 200, is provided with visual education equipment and is ideal for speech projects and small assembly groups. It is located at the west entrance of the classroom building.



The Biological and Earth Sciences Division provides laboratory experience in each area of study.



Students apply mathematical techniques learned through the various math courses when working with physics or chemistry laboratory experiments.



Chemistry students not only study the fundamentals but also apply these fundamentals in laboratory exercises.



Livestock judging is a premium field for agriculture majors. Constant practice has enabled the students to win innumerable national championships.

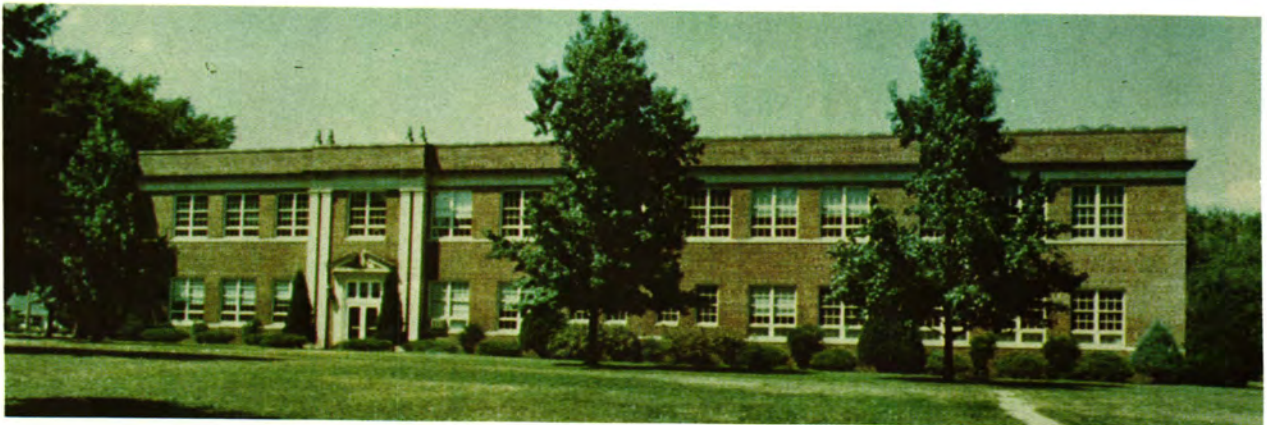

Cunningham Hall

. . . CLASSES



Adequate study facilities and reference materials are provided students in the new ultra-modern library.



An outstanding feature of the new library is the listening center which enables students to listen to recordings in individual booths.



The data processing department is provided computer service by being linked to a master computer center.

The Library-Administration Building is the center of administrative activity and contains one of the finest libraries found in a junior college. This complex is an attractive landmark on the campus.

Experience gained through use of data processing equipment gives a student the opportunity to attain a good position in this field.

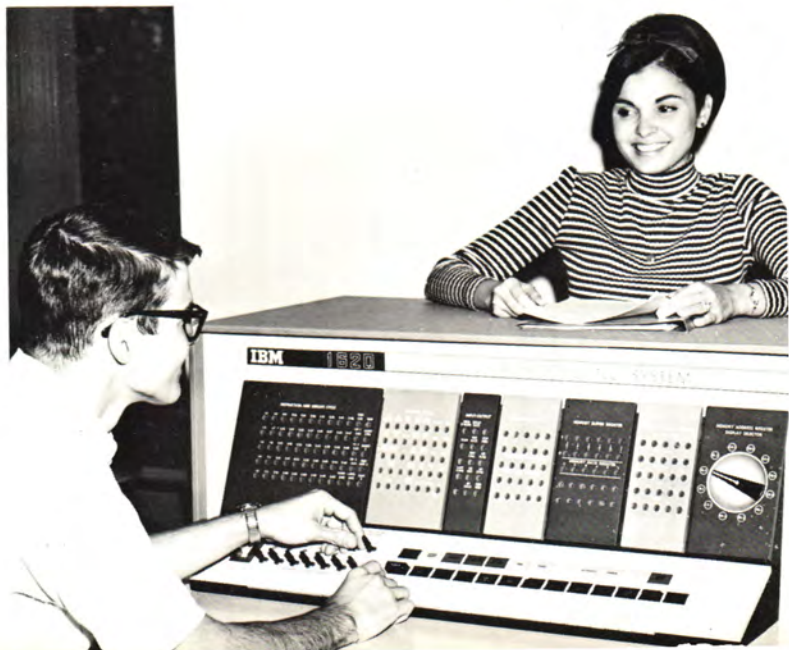



Practical Nursing involves realistic experiences as well as classroom study.



Ables Hall

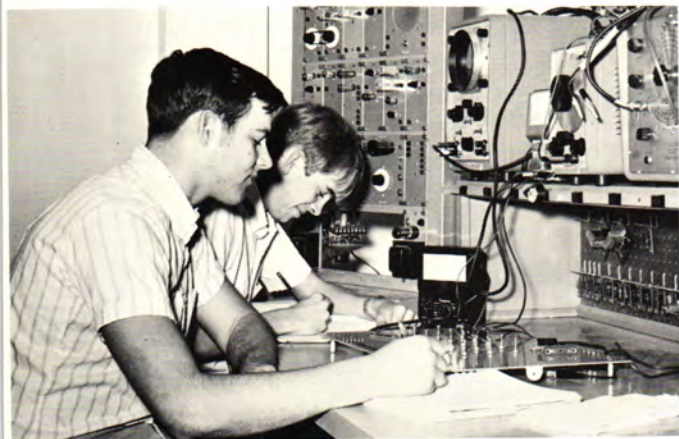

Electronics ranges from basic concepts to more advanced practices. These concepts and practices are developed through the use of modern laboratory techniques.



Drafting and design is a field where industry is placing great demands. Students in this area work with the latest equipment to prepare them adequately.



Auto technology is growing in popularity with many students, and the spacious area for this program makes an attractive field of study.

The Vocational-Technical Division is housed in Ables Hall, a modernly designed building. This building houses new laboratories and classrooms for electronics, drafting and design, nurses' training, air-conditioning, auto-mechanics, welding, and other technologies and is completely environmental controlled.

. . . LIBRARY

The Northeastern Oklahoma A & M College library is located in the north wing of the Library-Administration building. The building became part of the campus in March, 1967. At the present time approximately 25,000 volumes are shelved in the library, while the maximum capacity is approximately 44,000 volumes. Four hundred students can be accommodated, with carrel-type seating for one hundred students. Quiet study areas, conference rooms for group study, and a typing room are included.

In addition to basic volumes, micro-films, tapes, and recordings complete available study materials. Students have access to the resources of the library 59 hours a week under the guidance of professional librarians and student assistants. The open shelf plan enables the student to become aware of the many books available to increase his knowledge in a special field, as well as books which contribute to his culture.

Orientation of the students to the library is a planned program, and trained librarians add in making the library useful to the students.



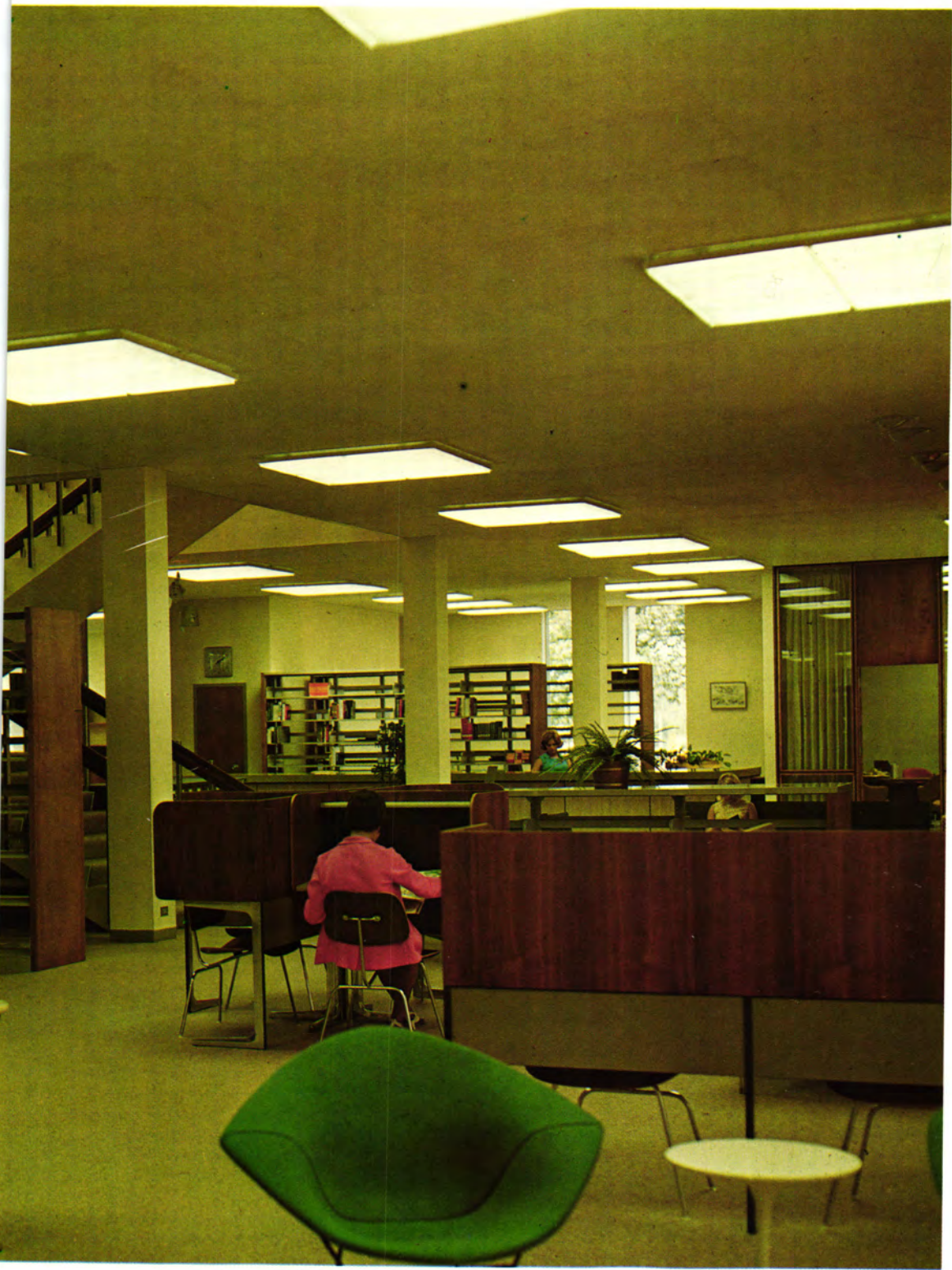

. . . CLASSES



Health and Physical Education Center

Constructed in 1968, the Health and Physical Education Center includes ultramodern facilities for men's and women's equipment, and tumbling equipment. Also, it serves as the center for all varsity basketball activities.



Dressing facilities and a practice room are located in the Health and Physical Education Center for the Norse Stars.



A weights training program is included as a course to satisfy the physical education requirements for male students.



The interior of the Health and Physical Education Center is spacious and allows multiple activities.



College students have the privilege of regular hours for supervised swimming.



Fine Arts Center



The Art Department, designed to enhance art education, is housed on the second floor.



All speech classes are taught in special classrooms in the Center.

The Fine Arts Center, completed in 1968, serves as the focal point for dramatic productions, art work, and speech and humanities classes. This newly constructed Center has a theater with approximately 1000 seating capacity. This theater will be used for local dramatic productions and as a center for co-curricular activities for the student body. The classrooms and offices encircle the theater.



The spacious theater in the Center enables the student to become involved in various cultural experiences.

. . . ACTIVITIES



Bruce G. Carter Student Union



The game room is popular with both male and female students.

The Bruce G. Carter Student Union was opened February 22, 1960. The snack bar in the union is a most popular place for students and faculty members. The cafeteria is under the direction of Mr. J. J. Tatum, as is all the food service. The game room and the book store are all in the union for the convenience of the student.



Visiting with fellow students between classes is a popular activity in the union.



The Annual Student Senate Christmas Party inspired 1200 college students to adopt 450 youngsters for an evening of festivity.

Oklahoma is an excellent example of the dramatic productions to be presented in the Fine Arts Center.



Odin is the symbol of Norse spirit.



Norse basketball is now focused on campus in the Health-Physical Education Center.



The Norse Stars are the pride of NEO and perform locally and nationally.



Homecoming activities attract thousands of alumni.

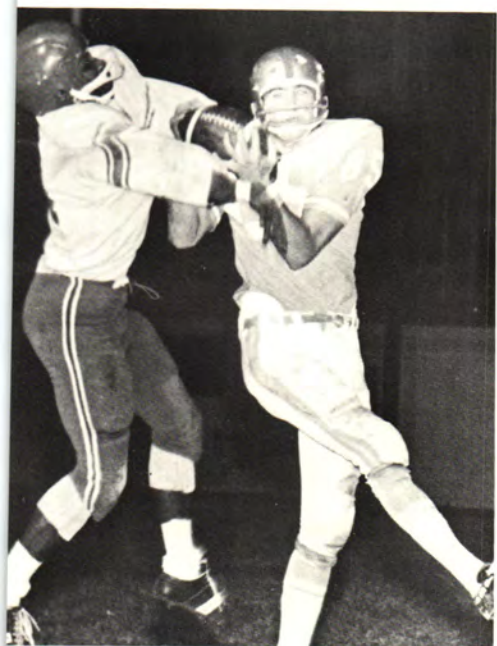

Norse football is the envy of all junior colleges.

. . . DORM LIFE



Dyer Hall



Dobson Hall is the center of a girl's life while living on the campus.



A typical boy's residence is the one shown in Russell Hall.

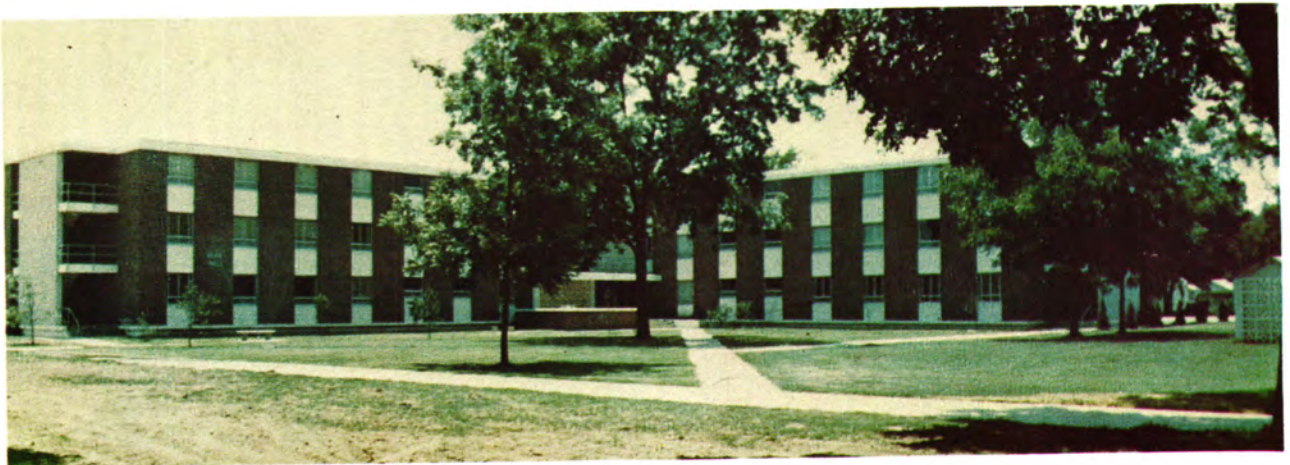

Vann Hall



Each dormitory has a check center used to aid for the location of students and for check-out procedures.



Harrill-Dobson Halls have a common lounge for use by the student.

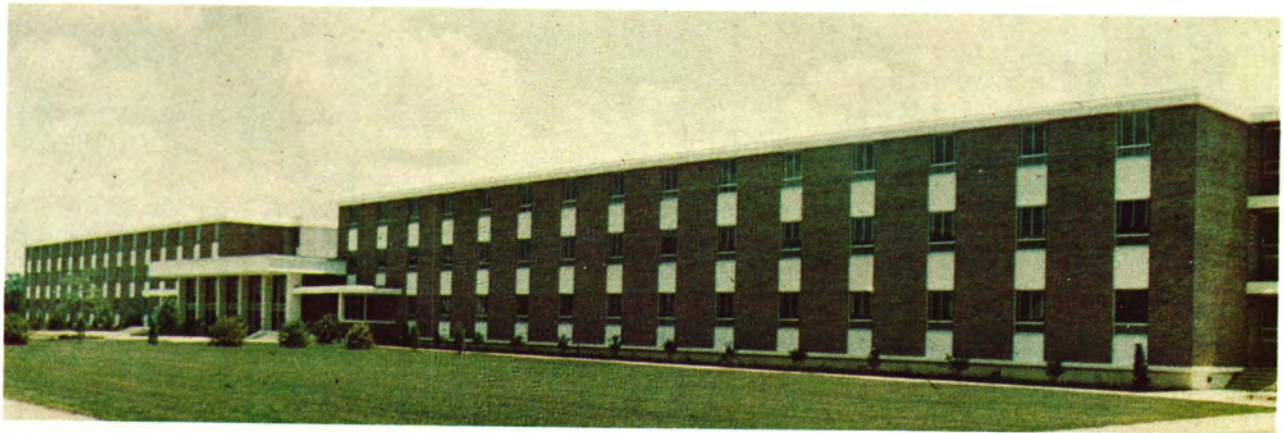

Harrill-Dobson Halls



Relaxation, as well as study, is common in all dorm lounges.

Harrill-Dobson Halls are the latest dormitory additions to the campus, being constructed in 1967. The residences are entirely new in design. Harrill Hall houses approximately 200 men and Dobson Hall the same number of women. The two halls are joined by a spacious common lounge, the lower level of which is a snack bar.

A REALITY IN 1969 . . .

THROUGH

50 YEARS OF DREAMS

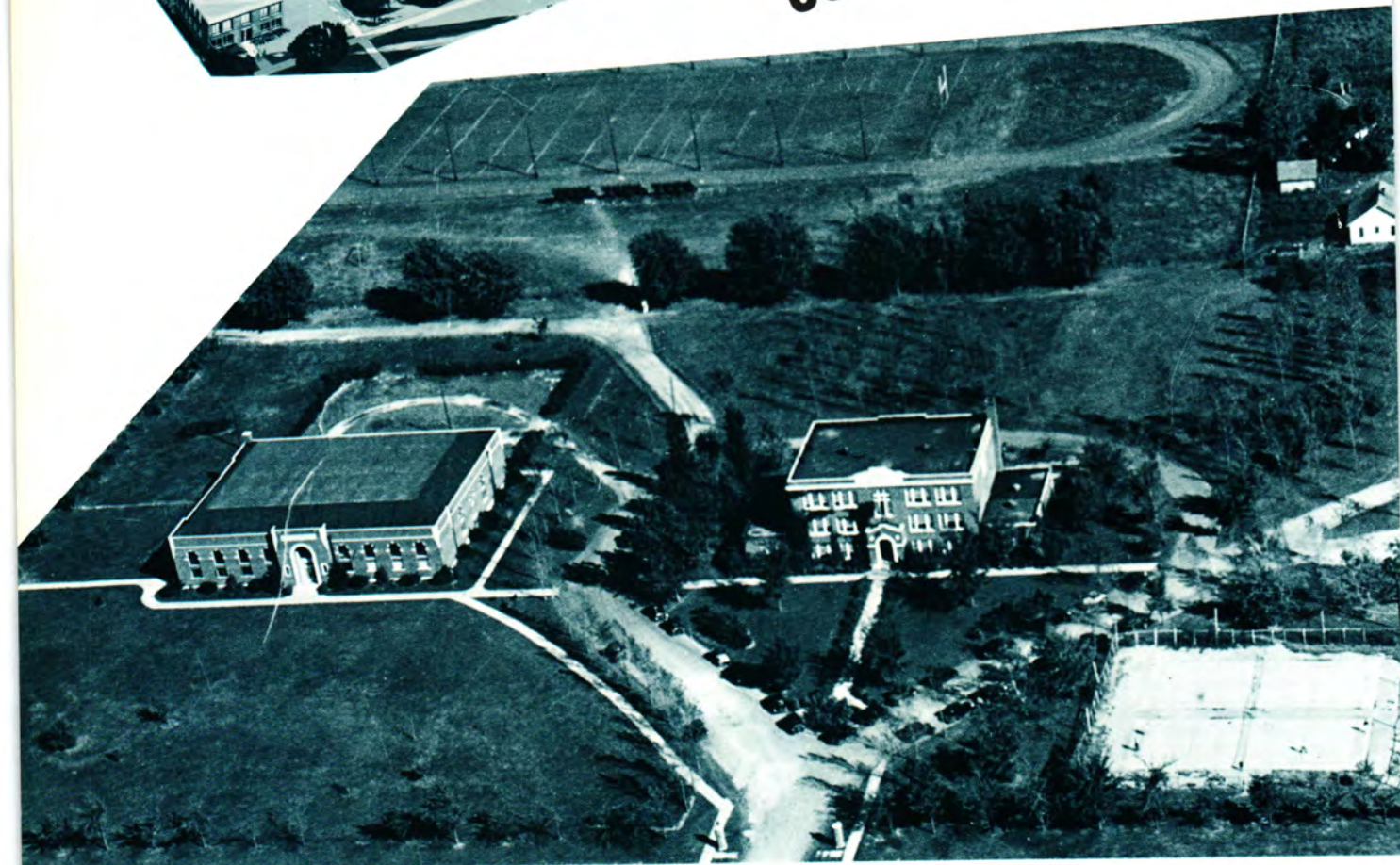
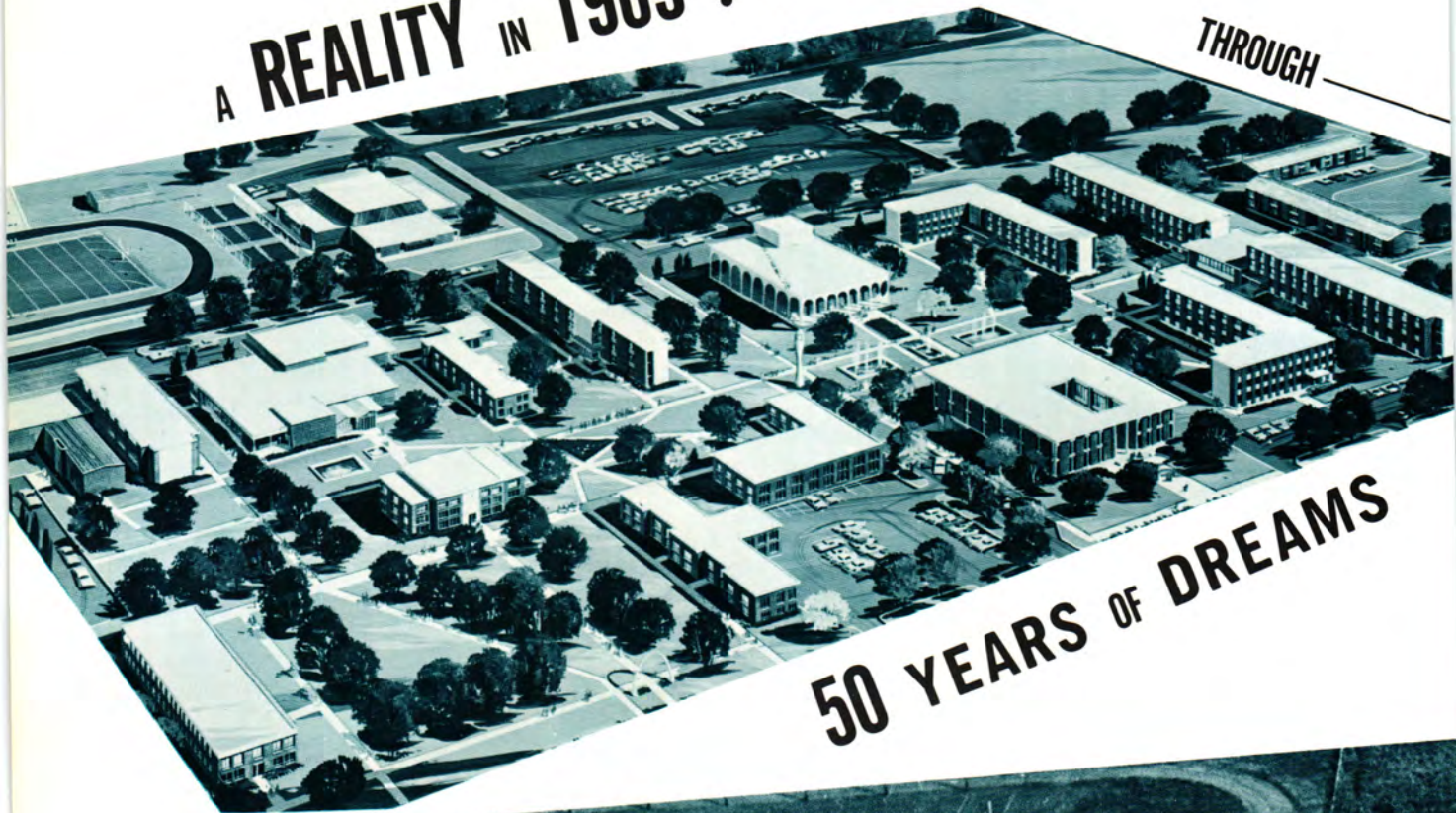

CONTENTS



Administration-Faculty	21
Sophomores	39
Royalty	89
Activities	103
Sports	133
Organizations	157
Freshmen	181



The Honorable Dewey Bartlett
Governor of Oklahoma

OKLAHOMA STATE REGENTS FOR HIGHER EDUCATION



Clyde A. Wheeler, Jr.
Chairman



Harry P. Conroy
Vice-Chairman



Exall English
Secretary



G. Ellis Gable
Assistant Secretary



E. T. Dunlap
Chancellor



Goodwin Broadbuss, Jr.



Mrs. Jewell Ditmars



Donald S. Kennedy



William T. Payne



John J. Vater, Jr.

BOARD OF REGENTS FOR OKLAHOMA STATE UNIVERSITY A & M COLLEGES



Burke Healy
Chairman



John Burwell
Vice-Chairman



James Ballinger



Herman E. Duncan

2021



W. D. Finney



Robert I. Hartley



H. C. Hitch, Jr.



Richard James



W. R. Williams



Forrest McIntire
Administrative Assistant

ADMINISTRATION— FACULTY



Northeastern Oklahoma A&M was created in 1919 when Governor Robertson signed into law a legislative act that created the Miami School of Mines. This college served under a special Board of Regents and held the first classes in the Mining and Exchange Building of Miami. In 1920 the college moved to the present site of forty acres of land given by interested citizens of Miami.

PRESIDENT



Dr. Bruce G. Cater
President



Dr. and Mrs. Carter stroll across the campus with Governor Dewey Bartlett.



A highlight in 1969 for Dr. Carter was the dedication of nine new buildings.



Working with student planning is an important function in college development.



Speaking is an asset Dr. Carter uses to develop a fine junior college.



Hosting seventy-five high schools in the largest basketball tournament in the world also involves hosting Queens.

ACADEMIC DEAN



Dr. Ferree chats with Governor Dewey Bartlett as they go to dedication services.



Dr. Cecil C. Ferree
Academic Dean



Dr. and Mrs. Ferree visit at the annual Town and Gown Banquet.



Mrs. Dorthea Miller, secretary to the Dean, checks a parking violation with a student worker.

REGISTRAR



Mrs. Elizabeth Hutts
Registrar



Mrs. Hutts works in her office, checking applications for admission.



Mrs. Jana Lynn Thompson
Assistant Registrar

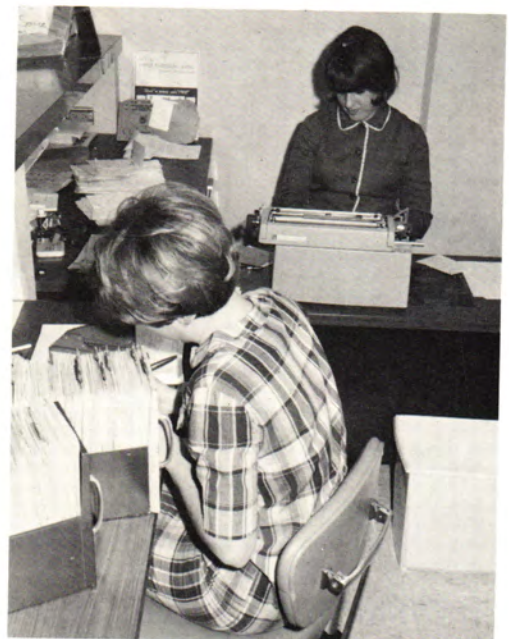

Student secretaries aid in checking and posting student records.

BUSINESS MANAGER



Mildred Carter pauses from work.



Mrs. Mildred C. Carter
Business Manager



Aiding students is one service of the Business Office.



Mrs. Pat Smith aids Mrs. Carter as Chief Clerk
in the Business Office.

DEAN OF WOMEN



Miss Mary Roddy
Dean of Women



Dean Roddy relaxes in her office between classes and duties.



A newspaper article concerning The Order of Freyja is of interest to both Dean Roddy and her secretary.



As Dean of Women, Mary Roddy has promoted scholastic interest by forming The Order of Freyja, an organization for girls living on campus.

DEAN OF MEN



Dean Robertson finds something amusing as he prepares for his history class.



S. A. "Red" Robertson
Dean of Men



Jack Wallace aids Dean Robertson as Assistant Dean of Men.



Mrs. Annette Black handles clerical responsibilities for the Dean of Men's office.

DEAN OF STUDENT AFFAIRS



Charles Angle
Dean of Student Affairs



Dean Angle meditates at his desk before attending his sociology class.



Dean Angle watches as Cathy Brown types a paper for him.



Carolyn Barton serves as the "right hand" aide to Dean Angle.



Neil Burcham works in the field with the judging team members.



Harry Synar and Neil Burcham visit in the Agriculture office.

DIVISION OF AGRICULTURE



Lon Neil Burcham
Agriculture



J. C. Miller
Agriculture



Harry Synar, Chairman
Agriculture



Mr. Miller supervises an Agronomy lab.

George Algard
Biological Science



Charles Bowman
Athletic Director
Football



Carol Calcagno
Physical Education



Donald Caskey
Botany

Waymon Gibson
Chairman
Biological Science



Cletus Green
Basketball
Physical Education



Dick Guinn
Physical Education



Robert Maxwell
Physical Education
Baseball

John Sullins
Biological Science



Jack Wallace
Physical Education



Samuel Wells
Geology



Rose Wilkins
Physical Education



Virginia Lee Wilson
Norse Stars



Don Caskey works with a lab assistant.



Sam Wells reviews an assignment.

Homa Thomas discusses economics.



Mrs. Ava Sherwood observes a typing procedure.



Tom Wagon assists with an accounting problem.

DIVISION OF BUSINESS EDUCATION



Archie Gwartney, Jr.
Business Education

Joe Holland
Business Education

Joetta Melton
Business Education



Ava Sherwood
Business Education

Homa S. Thomas
Chairman
Business Education

Tom Wagon
Business Education

Marie P. Williams
Business Education

Robert Anderson
Humanities

Raymond Boyd
English

Doris Cole Burnes
Foreign Languages

Nicholas Calcagno
English, Humanities

Kenneth Collins
Journalism

Helen Durham
English

David Froman
Humanities, Speech

Pauline Gibson
English



DIVISION OF COMMUNICATIONS

Jerold Graham
Humanities

John Hammons
English

Rogena Harrison
English

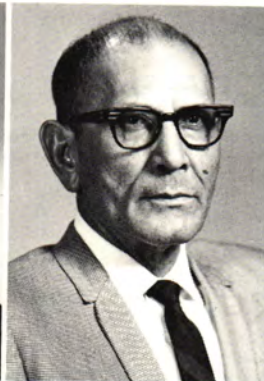

Dr. Weldon Marcum
Religion

Ruth Maxwell
English

Georgene Payne
Developmental Reading

Jackie Rucker
English



Carl St. Clair
Stagecraft

Clair Tromsness
English

Bob White
Speech, Debate

Shirl White, Chairman
Speech, Humanities





Kenneth Richards works with Diana.



Robert Swanson directs the band during rehearsal.



Mrs. Synar aids students in Interior Design.



Charles Thomas supervises his student secretary.

DIVISION OF FINE ARTS



Demaris Gaines
Music

Kathryn Paige
Art

Kenneth Richards
Chairman
Vocal Music



Robert Swanson
Music, Band

Bonnie Synar
Home Economics

Charles Thomas
Vocal Music

Gracie J. Coble
Mathematics

B. J. Heinrick
Chemistry

Jerry R. Hollis
Chemistry

James Lowry
Mathematics

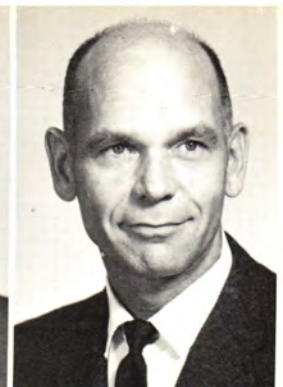

John Micka
Chemistry

Oran E. Need, Chairman
Mathematics

John Thiesing
Mathematics, Physics



DIVISION OF ENGINEERING, SCIENCE, AND MATH



Mrs. Grace Coble works with an overhead projector in her algebra class.

Oran Need spends uncountable hours advising mathematics students.



Ed Lowry discusses a problem with his math class.

William J. Bennett
Social Sciences

Earl J. Greishaber
Chairman
History

Rufus Maynard
Psychology



Herbert Pinc
Psychology

Don Rominger
History

Kenneth O. Tiger
History



DIVISION OF SOCIAL SCIENCES



Bill Bennett shows a student a collection of lapel buttons.



Herb Pinc lectures to a Marriage and Family class.



Dr. Cecil Ferree discusses government with his class.



E.J. Grieshaber and Don Rominger relax between classes.

Joe W. Ables, Chairman
Industrial Education



Leonard Bachman
Drafting



Carol Barnett
Practical Nursing



Elmo Benedict
Industrial Education



Merrill C. Chaney
Safety, Woodworking



Bobbie Christie
Practical Nursing



Eldon Divine
Welding



James Grover
Data Processing



DIVISION OF TECHNOLOGY

Dorothy Hall
Practical Nursing



Bill Hill
Data Processing



Don Hughes
Physics



Jesse Jones
Data Processing



Leland Kordis
Electronics



Clark McQuigg
Science, Electronics



L. C. Melton
Auto Mechanics



p.37

Carol Morris
Practical Nursing



James Reese
Data Processing



Leonard Smith
Machine Shop

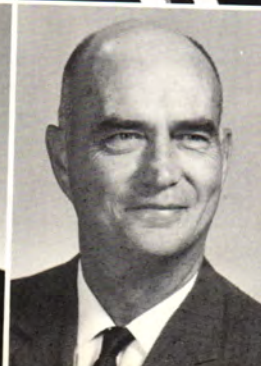

Dorothy Wendelken
Practical Nursing



J. D. Wilhoit
Drafting



DEDICATION



Mr. Jack Rucker



Mr. Rucker worked long and hard to make the yearbook a big success.



Besides his other duties, Mr. Rucker manages to keep all his papers graded.

The students and faculty, past and present, join together in dedicating this 1969 issue of "The Viking" to Mr. Jack Rucker. Northeastern A&M has never known a harder worker, a better teacher, nor a more dedicated individual to the college than Mr. Rucker.

Mr. Rucker came to the college fifteen years ago, fresh out of the University of Oklahoma, sporting a Phi Beta Kappa Key and had the air of one who knew where he was going! He was soon appointed as head of the English Department, and has built this into one of the strong departments of the college.

He served as Track Coach for nine years and during this time won six state titles and four regional championships. He served for five years as director of girls' basketball at the college, and his teams ranked high, at all times.

During the first year the Faculty Senate was organized, his fellow teachers elected Mr. Rucker as the first president of the group.

Mr. Rucker has been actively in charge of this college publication, "The Viking", for some thirteen years and has promoted and presented outstanding publications, year after year.

He is, at the present time, Director of Region II of the National Junior College Athletic Association.

Mr. Rucker is a tireless worker and source of joy and inspiration to students and faculty alike. We are happy to honor him by dedicating this splendid publication to his honor and memory.

SOPHOMORES



A special session of the legislature in 1925 changed the name of the college from the School of Mines to Northeastern Oklahoma Junior College and general collegiate courses were added to the curriculum.



SOPHOMORE OFFICERS, Front row: Linda
Turner, Secretary. Second row: Carol Baker, Stu-
dent Senate; Dewey Enlow, President. Back row:
Leonard Brooks, Vice-President; Pat Griswold, Stu-
dent Senate.



Abbott, Christine
Art
Bartlesville

Acridge, Mike
Computer Science
Bartlesville



Adams, Paul
Vocational Technology
Commerce

Adams, Terry
Aviation
Tulsa

Adkins, Gloria
Elementary Education
Picher

Adkins, Robert B.
Data Processing
Tulsa

Ahmadi, Mary
Nursing
Miami

Ahmadi, Nasser
Industrial Technology
Iran



Allard, Jackie
Pre-Med
Vinita

Allen, Everitt, Jr.
Agriculture
Bartlesville

Allen, Howard
Data Processing
Miami

Allen, Jack
Data Processing
Ramona

Allison, Donald
Electronics
Siloam Springs,
Arkansas

Alvarez, Frank
Business Administration
Tulsa

Anderson, David
Agronomy
Chelsea

Anderson, Judy
Secretarial Science
Miami





Andrew, Sammy
Poultry Science
Twin Oaks

Andrews, Jim
Business
Bartlesville

Andrews, William
Pharmacy
Vinita

Arnold, Dennis
Business Administration
Collinsville, Illinois

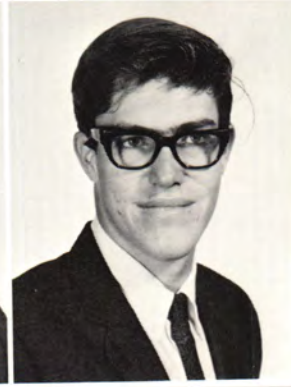

Ash, Terry
Drafting
Afton

Ashton, Dana Elmer
Electronics
Tulsa

Aston, Mike
General
Tulsa

Atkinson, Patricia
Elementary Education
Dewey



Austin, Joyce
Business
Grove

Awwad, Hassouneh
Electrical Engineering
Jerusalem

Ayres, Carol Ann
Accounting
Bluejacket

Baer, Richard
Animal Science
Muscatine, Iowa



Baker, Arlene
Languages
Fairland

Baker, Beverly
Computer Science
Ketchum

Baker, Carol Jean
Business
Bartlesville

Baker, Dave
Drama
Tulsa

"I slept, and dreamed that life was Beauty; I
woke, and found that life was Duty."

Baker, Leroy
Business
Big Cabin



Baldwin, Galen
Pre-Med
Tulsa



Ballerd, Sammy Parson
Veterinary
Tulsa



Ballou, Jesse
Industrial Arts
Beaumont, Texas



Barbee, David
Computer Science
Vinita

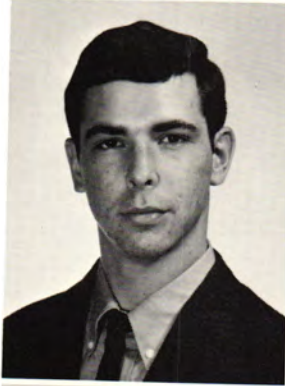

Barker, Richard
Drafting
Mount Sterling, Illinois



Barnes, Danny
Welding
Alluwe



Barry, John
Business
Tulsa



Batterson, Bobby
Data Processing
Tulsa



Baxley, Gary
Data Processing
Ketchum



Bayouth, Kay
Physical Education
Collinsville

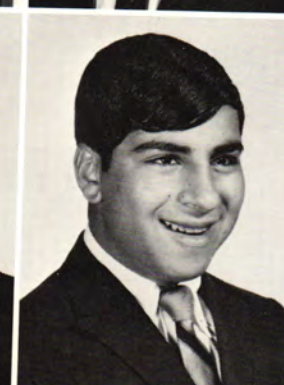

Beard, George E.
Law Enforcement
Skiatook



Beehler, Irvin
Arts and Sciences
Miami



Beesley, Stanley
Education
Tecumseh

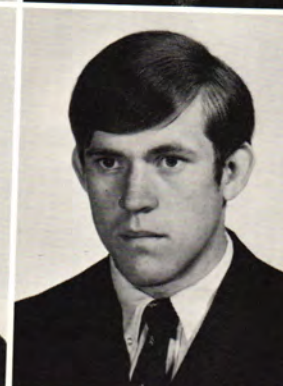

Belkhiria, Mohsen
Agriculture Engineering
Tunisia



Bell, Linda
Business
Miami



"Still pleased to teach, and yet not proud to know."



Bellamy, Gary
Data Processing
Tulsa

Beller, Sammy
Accounting
Tulsa

Benefiel, Judy Ann
Elementary Education
Bartlesville

Benson, Patsy
Humanities
Jay



Bentson, Karl
Business
Bartlesville

Bevan, Kenneth W.
Veterinary
Henryetta

Bilby, Barbara Lynn
Home Economics
Sapulpa

Binsomprasong,
Phongsak
Engineering
Thailand



Birmingham, Terry L.
Business
Bartlesville

Black, Gene C.
General
Cleveland

Black, Phyllis
Business
Wyandotte

Black, Ronnie
Business
Tulsa



The snack bar is a favorite place for a coke or a bite to eat.

Blackburn, John
Hotel and Restaurant
Tulsa



Blair, Mike
Mechanical Technology
Miami



Blair, James
Physical Education
Fairland



Blaylock, Gary W.
Electronics
Miami



Blazer, Stephen
Data Processing
Miami



Blecha, Mike E.
Agriculture
Southwest City, Missouri



Levins, Melissa
Rafting
Miami



Levins, William T.
Psychology
Collinsville



Bizzard, Darell
Agriculture
Prove



Lue, Alice
Elementary Education
Del City



Shannon, Jerry
Business
Tulsa



Wond, Louis
Data Processing
Miami



"All right you bums, call the game right."



"And Santa we'll see you again next year."

Booth, Linda
General
Miami

Bowden, David Francis
Data Processing
Miami



Brackett, James A.
Business
Bartlesville

Bradley, Jim
Business
Miami



Bradshaw, Beverly
Business
Vinita

Brazeal, Delbert E.
Business Administration
Tulsa

Breeden, Linda
Nursing
Miami

Brewer, Vinita J.
Business
Grove



Bringaze, Donald F.
Business
Tulsa

Borgstrom, Virgil R.
Electronics
Big Cabin

Brooks, Glenn Dale
Physical Education
Chelsea

Brooks, Leonard
Business
Chelsea



Brown, Carl G.
Data Processing
Tulsa

Brown, Duane Kyle
Drafting
Tulsa

Buergey, Janet
Education
Miami

Bunyasrisavasdi, Sakorn
Math
Thailand



Burch, John Michael
Engineering
Tulsa



Burgess, Linda
Business
Miami



Some books in the library
provide entertainment.



Cagle, Mike
Forestry
Westville



Calkins, Fred
Data Processing
Tulsa

Campbell, Carla
Elementary Education
Miami



Campbell, Gary L.
Data Processing
Tulsa



Campbell, Robert E.
Journalism
Westville

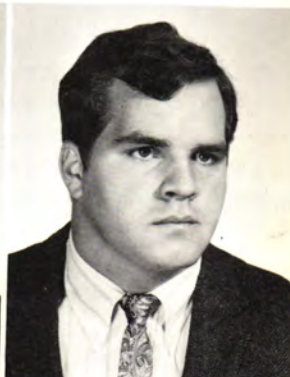

Capstick, Arthur
Physical Education
Collinsville, Illinois



Carroll, Darrel
Business
Kansas



Carter, Betty
Political Science
Vinita



Carter, Jay
Marketing
Tulsa



Case, Gerald
Business
Dewey

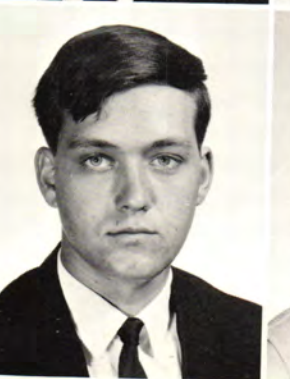

Cash, Darrell
Engineering
Collinsville



Chamberlain, Marsha
Computer Science
Afton

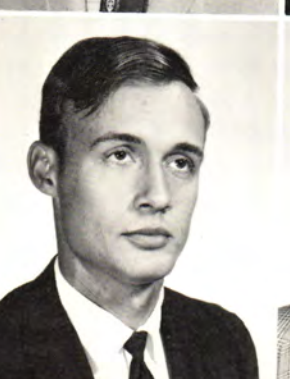

Chamberlain, Terry
Animal Science
Bluejacket



Chappell, Barty
Physical Education
Minco



Cherry, Lynne
Education
Tulsa

Chopper, Carol R.
Sociology
Jay

Christenson, Lois
Home Economics
Pierre, South Dakota

Clem, Roy
Business
Vinita

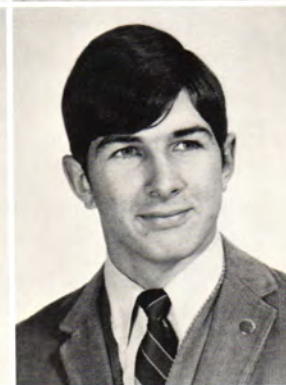

Clements, Connie Jo
Elementary Education
Oologah

Clifford, Jeanette S.
Home Economics
Copan

Cline, Gary
Drafting
Tulsa

Cline, Raymond
Business
Nowata

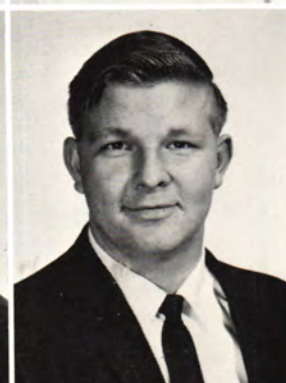

Cobb, Abe C.
Agriculture
Broken Arrow

Coger, David
Agriculture Education
Locust Grove

Colclasure, Carol
Journalism
Collinsville

Cole, Rita
Business
Oaks



Coley, Charles Billups
Veterinary
Oklahoma City

Coley, Daryl Bruce
Geology
Tulsa

Collins, Marsha
Elementary Education
Miami

Connolly, Sybil Dee
Education
Fairland

"Serve thee with a quiet mind."

Cooper, Alfred Larry
Business
Tulsa



Cooper, Pamela C.
Business
Claremore



Coppedge, Beatrice
Nursing
Miami



Corbett, Steven
Business
Bartlesville



Cordray, Larry Van
Engineering
Vinita



Cornelius, Gweneth
Nursing
Vinita



Cox, Chuck
Business
Tulsa



Cox, Don
Physical Education
Collinsville, Illinois



Cox, Gary A.
Electronics
Locust Grove



Cox, Susie
Drafting
Bartlesville



Cox, Thomas R.
Pre-Med
Bluejacket



Coyle, Jimmy W.
Agriculture Education
Sperry



Cravello, Steve
English
Tulsa



Crawford, Gregory
Agriculture
Broken Arrow



Creider, Connie
Languages
Tulsa



Cronk, Larry
Business
Sapulpa



"Constantly speak the truth, boldly rebuke vice
and patiently suffer for the truth's sake."

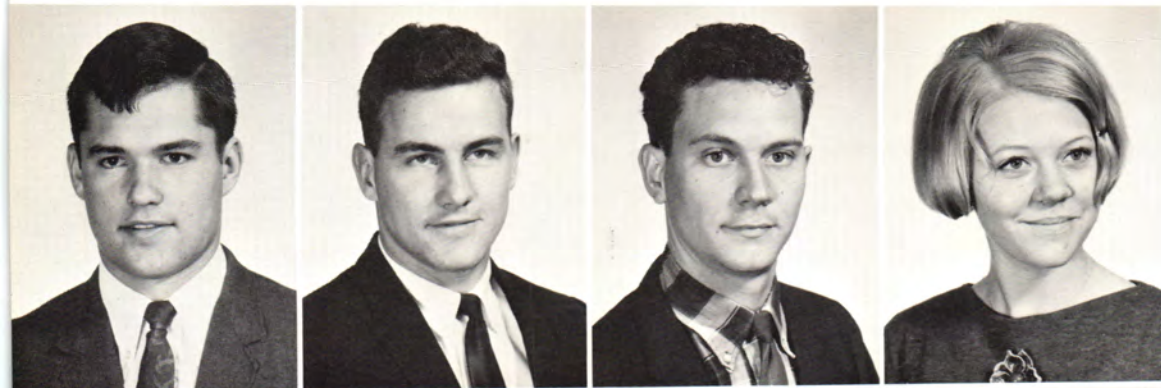

Crow, Randy
Agriculture
Braman

Crowell, Billy
Data Processing
Miami

Cruzan, Phillip T.
Electronics
Miami

Cruzan, Teresa
Data Processing
Miami



Cullison, Brenda
Data Processing
Miami

Cunningham, Ronald
Music
Tulsa

Dabney, Bill
Business
Tulsa

Dainty, Patrick
Auto Mechanics
Seneca, Missouri



Daniel, Charles Lee
Agronomy
Lockwood, Missouri

Dareing, Dan
Woodworking
Miami

Davani, Bijan
Engineering
Iran

Davani, Mehdi
Engineering
Iran



Business machines offers essential training for office specialities.

Davis, Don
Arts and Sciences
Tulsa



Day, Robert V.
Agriculture
Maramec



Dean, Kenny
Agriculture
Sperry



Dechaine, Ed
Wild Life Conservation
Tulsa



Deckard, Gary
Mechanical Technology
Bartlesville



Deckard, Vernon E.
Physical Education
Miami



Declue, James
Data Processing
Tulsa



Deems, Steve
Computer Science
Miami



Dembinski, Robert
Drafting
Miami

Devault, Brian
Business
Bartlesville

DeWees, Ruth
Nursing
Ketchum

Dewitt, Perry Michael
Agriculture
Hominy



Students display paintings completed in art class.



Happiness sometimes brings tears.

Diefenderfer, Larry
Agriculture
Lockwood, Missouri

Dillingham, Fred
Business
Bartlesville

Dillon, Mynette
Special Education
Tulsa

Dobey, Larry Dean
Business
Tulsa



Dodd, Billy
Drafting
Bartlesville

Donaldson, Janet
Arts and Sciences
Vinita

Dong, Terri
Business
Tulsa

Dorton, Ted
Auto Mechanics
Jay

Downing, Maxine
Secretarial Science
Vinita

Driss, Sadok
Agriculture
Tulsa

Dunsen, Wanda
Business
Henryetta

Edens, Kathy
Home Economics
Miami

Eggerman, Darel G.
Industrial Education
Lockwood, Missouri

Eggerman, Gerald
Agriculture Education
Lockwood, Missouri

Eischen, Daniel C.
Psychology
Oklahoma City

Elbert, David L.
Mechanics
Grove





Elder, Linda
Home Economics
Miami

Eller, Carol
Home Economics
Haskell



What's happening in the world seems to be interesting.



Elliot, Larry Wayne
Technology
Seneca, Missouri

Ellis, Lois
Elementary Education
Vinita

Elmer, Harrie
Drafting
Miami

Elsass, Michael M.
Drafting
Wapakoneta, Ohio

Epler, Robert D.
Agriculture
Columbus, Kansas

Essex, Troy
Data Processing
Miami

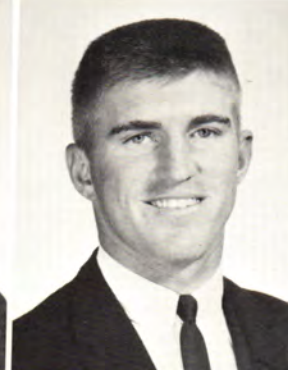

Evans, Larry
Mechanical Technology
Riverton, Kansas

Ewbank, David
Data Processing
Tulsa

Ewing, Elaine
Home Economics
Bartlesville

Farquhar, Vernon L.
Data Processing
Tulsa

Fatemzadeh, Ebrahim
Engineering
Tehran, Iran

Fegaly, Ron
Marketing
Tulsa

Ferguson, David
Arts and Sciences
Drumright

Festa, Richard
Pre-Law
Pompano Beach, Florida





Fields, Donna
Psychology
Grove

Fifer, Oran Wayne
Physical Education
Collinsville

Finley, Bill
Arts and Sciences
Miami

Fleenor, Robert J.
Business Administration
Sand Springs



Fleming, Linda
Business
Locust Grove

Fletcher, Robert
Electronic Technology
Midwest City

Fletcher, Thomas
Physical Education
Circleville, Ohio

Fogaley, Marshall
Data Processing
Tulsa



Foster, Donald
Pharmacy
Miami

Foust, Charles
Construction Technology
Miami

Fouts, Billy
Business Administration
Wyandotte

Fouts, Cheryl
Home Economics.
Tulsa



Fowler, Linda
Physical Education
Dewey

Franks, Monty
Journalism
Miami

Frasca, Richard
Computer Science
Altoona, Pennsylvania

Frazier, Karen
Arts and Sciences
Miami

"There's a place and means for every man
alive."

Freeman, Netia
Elementary Education
Chelsea



Freemon, John
Political Science
Midwest City



Frisbie, Patricia
Elementary Education
Picher



Frohnapfel, James
Data Processing
Tulsa



Frye, Wayne
Electronics
Bartlesville



Galyean, Bill
Drafting
Vinita



Gamble, Brenda Kay
Social Science
Vinita



Garman, Janice
Business Education
Afton



Garrett, David
Physical Education
Cardin



Gayer, James R.
Agriculture
Locust Grove



Gazaway, Danny L.
Agriculture Education
Quapaw



Geren, Connie
Business
Commerce



Ghalambor, Parvis
Engineering
Ahwaz, Iran



Giddens, Anthony
Business Administration
Tulsa



Giddens, Susan Kay
Business
Tulsa



Giddens, Tony
Accounting
Tulsa

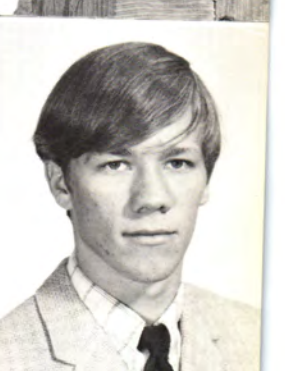

"Though this be madness, yet there is meth-
od in it."



Gladden, Carolyn
Physical Education
Miami

Gleidt, Gary
Industrial Chemistry
Fairland

Glenn, David
Elementary Education
Miami

Glover, Ronnie
Arts and Sciences
Tulsa



Goloby, Charles E.
General
Houston, Texas

Goodwin, Robert D.
Engineering
Fairland

Gordin, Nancy
Physical Education
Bartlesville

Gray, Susie
Elementary Education
Miami



Gregg, J. Stanley
Drafting
Bartlesville

Gregory, James
Business Administration
Miami

Griggs, Marvin
Agriculture
Sperry

Grissom, Gloria
Home Economics
Miami



Using library facilities is an essential in attaining a good education.

Griswold, Patrick
Agronomy
Tulsa



Grummer, David
Agriculture
Tulsa



Gunatilaka, Wikrom
Engineering
Thailand



Guthrie, Bill
Veterinary
Tulsa



Haack, Jeannie
Home Economics
Tulsa



Hagebusch, Fredrick
Drafting
Alluwue



Hahn, Mike
Animal Science
Bartlett, Kansas



Hailey, Sandy
Elementary Education
Miami



Hale, Barbara
Journalism
Tulsa



Hall, Joe
Agriculture
Columbus, Kansas



Hamblin, Dennis
Business
Tulsa

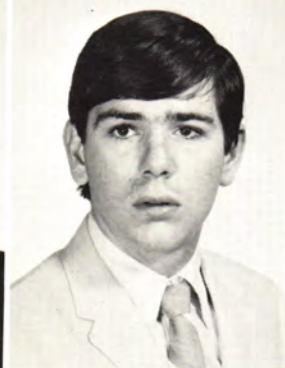

Hamilton, Mary
Fine Arts
Bartlesville



Special awards were presented to athletes at the conclusion of the football banquet.



Students receive individual supervision while applying art techniques.

Hanby, Norma
Home Economics
Okmulgee

Handshy, John
Business
Tulsa

Hankins, Betty
Social Science
Miami

Hardridge, Joyce A.
Business
Sapulpa



Harnar, Rodney
Architecture
Miami

Harrel, Dennis W.
Data Processing
Tulsa

Harris, Barbara C.
Elementary Education
Mount Vernon, Missouri

Harrison, Larry D.
Business
Vinita



Hart, Darrell
Drafting
Picher

Hart, Paula
Elementary Education
Westville

Hartman, John A.
Drafting
Binghamton, New York

Harvey, Lonie Wayne
Veterinary
Catoosa



Hassouneh, Mohammad
Mechanical Engineering
Jerusalem

Hawkins, Charles
Data Processing
McAlester

Hawkins, Mike
Arts and Sciences
Tulsa

Helfer, Randy
Data Processing
Bartlesville



Helms, Ray
Data Processing
Tulsa

Heltzel, Farlin E.
Physical Sciences
Vinita



Happiness is exemplified by
this young lady's smile.



Henderson, Lyde
Business
Krebs

Henderson, Susan
Elementary Education
Dewey

Henneha, Skip
Data Processing
Woodward

Henry, Glenda
Psychology
Broken Arrow

Henson, Donna
Secretarial Science
Jay

Herrel, Joel
Auto Mechanics
Commerce



Herschbach, David B.
Drafting
Grove

Hess, Steve
Engineering
Tulsa

Heydt, Robert
General
Miami

Hightower, Lois
Spanish
Miami



Hightower, Roberta
Spanish
Miami

Hill, Sandy
Home Economics
Miami

Hilliard, Donna
Elementary Education
Grove

Hittson, Eldon
General Education
Afton





Hobson, Jerry Lynn
Business
Tulsa

Hogan, Kenneth
Math
Bartlesville

Hollandsworth, Maurice
Physical Education
Miami

Holley, Audra
Data Processing
Bluejacket



Hollis, Dwight L.
Data Processing
Wyandotte

Honnold, Dwight
Agriculture Education
Winterset, Iowa

Hooper, Barbara
Journalism
Sand Springs

Horschel, Joseph H.
Marine Biology
Eau Gallie, Florida



Housley, Judy
Business
Miami

Huckabee, Pat Stephen
Veterinary
Tulsa

Hudspeth, Tom
Sociology
Miami

Hueffmeier, Guy
Electronics
Vinita



Huffman, Thomas Clyde
Arts and Sciences
Nowata

Hulsey, Bill
Drafting
Broken Arrow

Hunt, Ronnie
Business
Tulsa

Hupman, George J.
Agriculture
Sapulpa

"Liars ought to have good memories."

urley, Bill
adio and TV Broadcast-
ing
el City



enogle, Martha
usic
rove



vine, Stan
usiness
ulsa



ley, Lloyd D.
ild Life Conservation
oweta

aguirre, Rene
griculture
onduras



ackson, David
usic
dair

ackson, Don
ata Processing
iami

ackson, Norman
usic
dair

acob, Jim
nimal Science
tillwater



aggers, Terry
usiness
ulsa

ennett, Pat
nimal Science
arcoxie, Missouri

ohndrow, Alan
usiness
ulsa

ohns, David
usiness
ulsa



ohnson, Jack
griculture
olumbus, Kansas

ohnson, Linda
usiness
luejacket

ones, Gary
ata Processing
artlesville

“Speech is the small change of silence.”



Jones, Pamela
Elementary Education
Henryetta

Jordan, Mike
Data Processing
Tulsa

Judge, Ken
Animal Science
Stillwater

Kammerzell, Carolyn
Elementary Education
Vinita



Karnes, Janice
Business Education
Quapaw

Kaufman, Mary
Business
Tulsa

Kearney, Stephen P.
Data Processing
Tulsa

Keith, Kenton
Poultry Science
Kansas



Kelley, Teresa
Data Processing
Bluejacket

Kemp, Robert
Animal Science
Lockwood, Missouri

Kemper, Robert E.
Journalism
Miami

Kester, Ronald J.
Agriculture
Pryor



The winners of the women's intramural volleyball championship are shown after their final victory.

Patrick, Tim
Wild Life Conservation
ig Cabin



ing, Bill
hemistry
ollinsville



shner, Thomas Allen
re-Dentistry
ulsa



ordis, Linda
ocial Work
iami



rueger, Mike
lectronics Technology
laremore



a Caff, Larry B.
re-Dentistry
iami



a Course, Rod
hysical Education
nd



a Faro, Angelo John
re-Dentistry
ulsa



ambert, Ken
re-Law
ulsa



andman, William A.
sychology
ulsa



arson, Linda Ann
usiness
ulsa



atham, Russell
peech
rumright



Students contribute to the Red Cross blood program.



Opening presents is supervised by the student partner at the annual Christmas party.

Lawrence, Richard
Business
Tulsa

Lazenby, Martha
Sociology
Miami

Leach, Beverley
Elementary Education
Tulsa

Lee, Martha
Drafting
Tulsa



Lee, Stephen
Journalism
Tulsa

Leggett, Jeanne
Nursing
Miami

Leonard, Jean
Psychology
Miami



Lester, Steve
Agriculture
Miami

Liaboe, Bruce
Journalism
Bartlesville

Lippe, Wanda
Home Economics
Wyandotte

Litsey, Ron
Data Processing
Henryetta



Livingston, Robert
Business Administration
Siloam Springs,
Arkansas

Long, Diana
Business
Bartlesville

Looney, Carla
Speech
Tulsa

Lowe, Alma
Computer Science
Miami



Lowe, Betty
Business
Okmulgee

Lynam, Marsha
English
Bartlesville

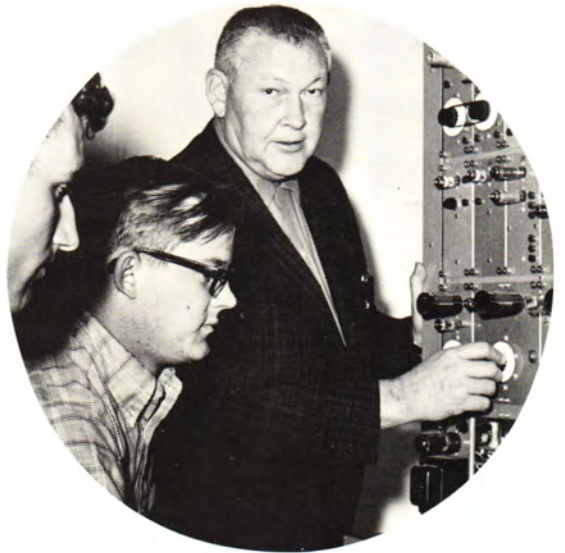

Electronics offers a student
practical use of equipment.



McArthur, John T.
Animal Husbandry
Lockwood, Missouri

McClain, Henry
Sociology
Ketchum

McCorkell, Marilyn
Business
Pineville, Missouri



Cutchen, Jerry D.
Business
Pulaski

Elfresh, Richard L.
Drafting
Pulaski

Hone, Billy L.
Data Processing
Newkirk

McIntosh, Susie
Data Processing
Miami



McKay, Charles
Mechanical Technology
Marietta

Millan, Anthony
Electronics
Matoosa

Neal, Micheal
History
Pulaski

Stanley, Jerry Allen
Business
Miami

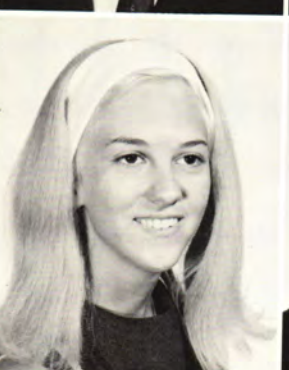

Marina, Booker
Accounting
Pulaski

Marple, Sheri Lynn
Business
Bartlesville

Martin, Fred
Pre-Med
Pulaski



Mathews, Geraldine
General
Miami

May, Glennella
Dentistry
Tulsa

Mayes, Phillip Wendel
Engineering
Vinita

Mays, Linda Sue
Library Science
Miami



Menees, Keith
Data Processing
Tulsa

Mercer, Eldon
Drafting
Miami

Mercurio, Mark
Business
Cincinnati, Ohio

Merriott, Kathy
Business
Chelsea



Metzgar, Michael
Law
Lebanon, New Jersey

Mickles, Robert
Physical Education
Beaumont, Texas

Mieszczenski, Paul
Industrial Arts
Lake Worth, Florida

Miller, Dianne
Pre-Med
Miami



Miller, Donna
Business
Bartlesville

Miller, James
Electronics Engineering
Bartlesville

Mitchell, Sue
Business
Pryor

Moody, Mike
Pre-Med
Pryor

A timely utterance gave that thought relief,
And I again am strong.

Moody, Nita
Arts and Sciences
Bartlesville



Moore, David Joe
Agriculture
Tale



Moore, Linda
Computer Science
Shetopa, Kansas



Morris, Dennis J.
Wild Life Conservation
Tulsa



Morrison, James
Business
Tulsa



Morrison, Stephen
Business Administration
Tulsa



Mudd, Michael
Math
Tulsa



Neill, Dee Ann
Business
Tulsa



Neill, Joe
Business
Tulsa



Newcomb, Jack
Pre-Med
Tulsa



Nichols, David
Agriculture
Tulsa



Nichols, George
Agriculture
Tulsa



Nichols, Harry
Law
Tulsa



Odine, Shirley
Pre-Med
Tulsa



Oll, Gene
Computer Science
Tulsa



Ornn, Jerry
Music
Tulsa



Prosperity doth best discover vice, but adversity doth best discover virtue.



Nutting, Nellie
Nursing
North Miami

Odom, Vicki Jo
Elementary Education
Miami

Oliver, Jim
Engineering
Tulsa

Oliver, Lynne
Business
Miami



Ory, David
Agriculture
Earlham, Iowa

Osborn, Clarence
Accounting
Bluejacket

Owens, Phillip
Drafting
Grove

Patrick, Donnie
General
Vinita



Patterson, John
Auto Technology
Jay

Patterson, Vernice
Elementary Education
Miami

Pauley, Ernest Wayne
Business
Tulsa

Paulk, Brooks
Law
Thomaston, Georgia



The truth must be told.

Peek, Joe
Mathematics
Miami



Penix, Terry
Social Science
Cleveland



Penn, Carole
Business
Hominy



Penn, Larry
Hotel and Restaurant
Management
Tulsa



Perkins, Phyllis
Technology
Bartlesville



Perry, Karen
Psychology
Grove



Phagan, Ronald
Physical Education
Thomaston, Georgia



Phillips, Wanda
Elementary Education
Jay



Philpott, Bill
Engineering
Miami



Piatt, Vicki
Sociology
Tulsa



Pierce, James
Computer Programming
Welch



Pierce, William
Political Science
Commerce



Approximately 1200 students adopted children for the annual Christmas party.



Part of the Christmas fun for youngsters was eating in the college cafeteria.

Piguet, Brenda
Computer Science
Tulsa

Poeling, Jackie
Arts and Sciences
Oklahoma City

Poulos, Bill
Agriculture Education
Tulsa

Prater, Gary
Business
Tulsa



Preston, Charles
Drafting
Augusta, Georgia

Pryor, Kathleen
Speech
Miami

Ramirez, Paul
Business Administration
Tulsa

Ramsey, David
Data Processing
Colcord



Ramsey, Tassel
Physical Education
Adair

Ramsey, Verna
Business
Colcord

Raska, Larry Paul
Agriculture
Broken Arrow

Ray, Thomas N.
Mortuary Science
Commerce



Rednour, Samuel
Accounting
Percy, Illinois

Reecher, Dennis
Business
Tulsa

Reese, Tichard
Agriculture Engineering
Pawhuska

Reyes, Mary
Social Work
Miami



Reynolds, Gary
Engineering
Miami



Reynolds, Ken
Veterinary
Tulsa



A cheerleader must be vigorous and full of energy.



Rhine, Harvey
Auto Technology
Goodman, Missouri



Ricco, Linda
General
Henryetta



Rice, Dennis
Electronics Technology
Quapaw



Riggs, Diane
Business
Grove



Robbins, Glynda
Medical Technology
Miami



Robinson, John
Business
Miami



Robinson, Johnnie
Veterinary
Tulsa



Roblyer, Sandra
Data Processing
Miami



Rogers, Marvin
Elementary Education
Commerce



Rogers, Michail
History
Commerce



Rominger, Frances
History
Shawnee



Rosiere, Randy
Animal Science
Wyandotte



Ross, Preston
Data Processing
Commerce



Rowe, Mike
Veterinary
Henryetta





Rowley, Glenn
Psychology
Shidler

Ruark, Cindy
Elementary Education
Dewey

Ruder, Rod
Business
Manteno, Illinois

Rupert, Tommy
Business
Welch



Rush, Butch
Business
Bartlesville

Sallee, Bill
Mechanical Technology
Ketchum

Sampson, Wilfred
Business
Tulsa

Sargent, Phillip Allen
Data Processing
Oklahoma City



Sauerwein, Susan
Business
Tulsa

Schirm, Robert
Agriculture
Dexter, Iowa

Schlehuber, Kenneth
Data Processing
Tulsa

Schumacker, David
Data Processing
Grove



Scott, Linda
Business
Tulsa

Sears, Linda Lee
Elementary Education
Nowata

Seitz, Suzanne
Secondary Education
Tulsa

Selim, John
Engineering
Bartlesville

"Life is made up of sobs, sniffles, and smiles,
with sniffles predominating."

Shaleen, Danny
Drafting
Tulsa



Shepherd, Dorene
Business Administration
Henryetta



Sheriff, Curtis
Animal Science
Winterset, Iowa



Shero, Don
Arts and Sciences
Miami



Shipman, Mike
Drafting
Miami



Shirley, Allen R.
Business
Miami



Shorter, Linda
Psychology
Miami



Shuman, James
Animal Science
McAlester



Silence, Carrie Jane
Business
Commerce



Siler, Vernon L.
Law
Miami



Silver, David
Veterinary
Tulsa



Simmons, Darrel
Education
Miami



Simmons, Gary
Machine Technology
Muskogee



Siricharoen, Chanan
Business Administration
Thailand



Slaughter, Mike L.
Arts and Sciences
Copan



Smasal, Jerry W.
Mechanical Technology
Bartlesville



"We never do anything well till we cease to think about the manner of doing it."



Smith, Bryan
Business
Tulsa

Smith, C. Ann
Elementary Education
Quapaw

Smith, Dan
Psychology
Tulsa

Smith, Doris Eve
Nursing
Southwest City, Missouri



Smith, Ira
Education
Jacksonville, Florida

Smith, Lois Jean
Business Education
Commerce

Smith, Monte
Forestry
Tulsa

Smith, Sidney S.
Data Processing
Wyandotte



Snow, George T.
Drafting
Grove

Soost, Chuck
Biological Science
Tulsa

Spangler, Allen
Pharmacy
Bartlesville

Spriggs, Gary
Chemistry
Commerce



Dr. Carter accepts a motor contributed by Kisse Motor Co. to be used in automotive technology.

Springer, Leonard A.
Auto Mechanics
Tulsa

Spurlock, Danny
Physical Education
Henryetta

Squirrel, Bud
Wildlife Conservation
Salina

Staggs, Everett
Industrial Education
Ponca City



Stanbery, Larry D.
Electronics
Tulsa

Stephens, Cecelia
Pre-Nursing
Tulsa

Stephens, Ralph
Chemistry
Collinsville

Stephenson, Tish
English
Hominy



Stewart, Bobby
Data Processing
Bartlesville

Stilley, Jordan
Industrial Chemistry
Miami

Stone, Albert
Data Processing
Tulsa

Stoner, Harlan
Agriculture
Seneca

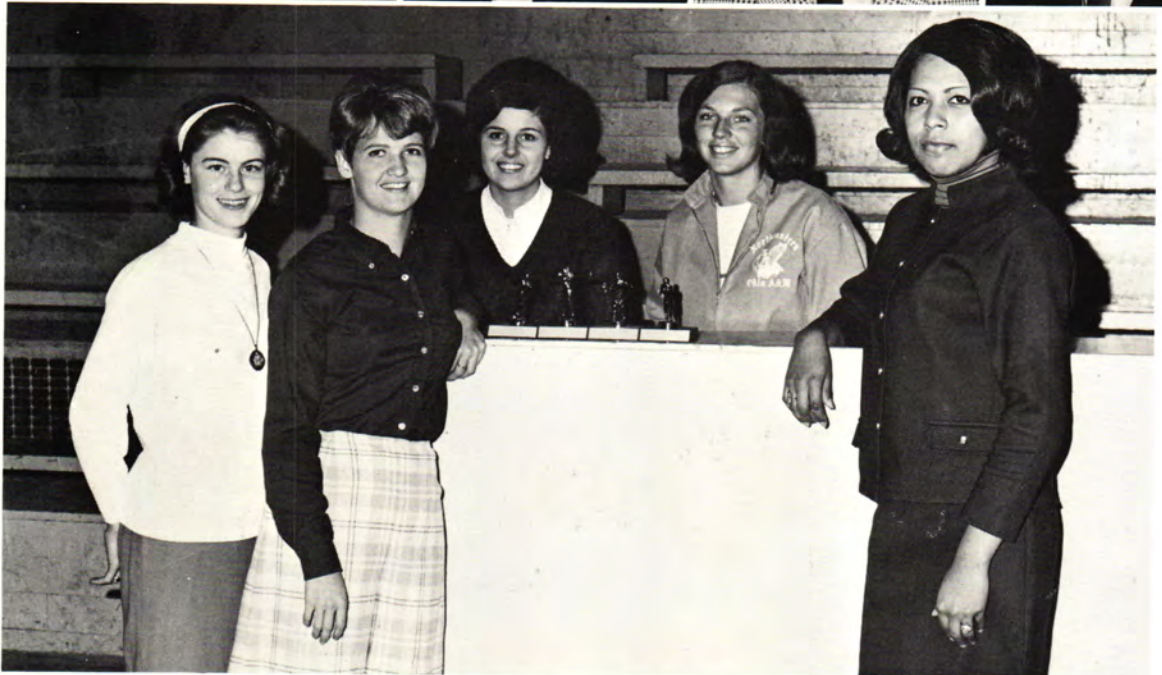

Intramural team managers pose with trophies for various intramural events.



In *The Crucible* fear of the devil caused constant prayer.

Stover, Virginia
Home Economics
Miami

Stratton, Debbie
Home Economics
Dewey

Strout, Elizabeth Ann
Elementary Education
Tulsa

Strout, Patty
Pre-Medical
Tulsa



Stunkard, Richard D.
Agricultural Engineering
Broken Arrow

Stutsman, Larry Gene
Agriculture
Chelsea

Stutsman, William T.
Agriculture Education
Chelsea

Sumner, Charles
Engineering
Bartlesville



Supernaw, Kathy
Data Processing
Tulsa

Sutton, Kenneth
Drafting
Miami

Swain, Susie
Business
Ochelata

Sweeney, Jim
Physical Education
Oologah



Sweeney, LaDonne
Data Processing
Miami

Swicegood, Kay
Business
Colcord

Swinehart, Edward
Business
Picher

Talbot, Cecil
Engineering
Gainesville, Florida



Tallon, Linda
Elementary
Education
Afton

Tanner, Charles
Construction
Technology
Miami



A successful Christmas
brings smiles for all.



Tatum, Stanley
Accounting
Tulsa

Taylor, Helen
Nursing
Bernice

Taylor, Jerry W.
Data Processing
Bluejacket

Terick, Craig
Aerospace Engineering
Miami

Thianthai, Chuta
Business
Thailand

Thomas, Ronnie N.
Business
Henryetta



Thompson, Roger
General
Afton

Tipton, Terry R.
Pet Medicine
Henryetta

Tolbert, Gary
Drafting
Miami

Tomes, Daniel
Data Processing
Mouth Coffeyville



Trimble, Dixie
Business Education
Afton

Trippet, Mary
Pre-Veterinary
Martlesville

Trolinger, Nancy L.
Home Economics
Miami

Trosclair, Donna
Business
Tulsa



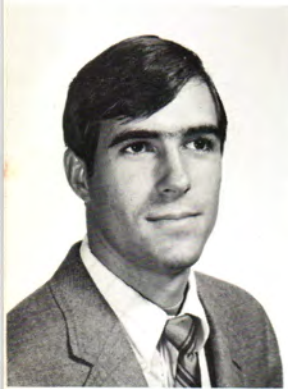

Tunnell, Alvin
Business
Oklahoma City

Turner, Linda
Business
Drumright

Tyler, Bill
Business Administration
Miami

Tyler, Steve Lee
History
Hominy



Underwood, James C.
Electrical Engineering
Miami

Urie, Glenn A.
General
Picher

Vail, Linda G.
Business
Welch

Van Cura, Jo
Business Education
Commerce



Vanatta, William
Agriculture
Miami

Vandagriff, Floyd A.
Computer Programming
Bartlesville

Vandeventer, Janene
Micro-Biology
Miami

Vann, Louis V.
Machine Shop
Tulsa



Victor, Charlotte Ann
Home Economics
Afton

Victor, David
Business
Miami

Vongchareon, Varakij
Civil Engineering
Thailand

Wadzita, Michael P.
Education
Arlington Heights,
Illinois

"No man can justly censure or condemn another, because indeed no man truly knows another."

Wagner, Theresa
Arts and Sciences
Miami



Waincott, Ruth
Nursing
Ilsa



Walker, Jimmie Sue
Elementary Education
Ipan



Walker, Ron
Pre-Veterinary
Southwest City, Missouri

Wallace, Danny
Business
Ilsa



Walsh, Terry
Computer Science
Ilsa



Walton, Jack
Agriculture Economics
Ipanche



Ward, Darlene
Home Economics
Ipan Cabin

Ward, Ralph Edward II
Mathematics
Ipan Springs



Warma, Sarah
Data Processing
Ilsa



Warrick, Mike
Aero-Engineering
Ipartlesville



Warren, Beth
Business
Ilsa

Warwick, Steve
Data Processing
Ipartlesville



Washam, Richard
Drafting
Ipan



Washe, Charles
Psychology
Ilsa



Watters, Betty
Business Education
Ipanetka

"There is no road or ready way to virtue."



Watts, Karen
Physical Education
Tulsa

Watts, Roy Leonard
Engineering
Miami

Weaver, Al Charles
Speech
Tulsa

Weaver, Darrell
Math
Afton



Weidman, James E.
Veterinary
Coweta

Welch, Louise
Elementary Education
Vinita

Wells, Jean
Music
Pryor

Wheeler, Joe
Arts and Sciences
Tucson, Arizona

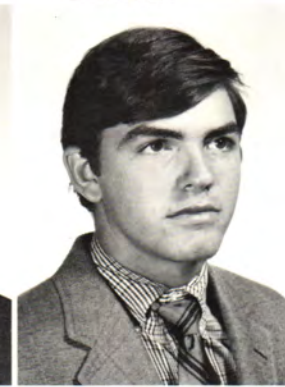

Wheeler, Ira
Agriculture
Sperry

Whitford, William Alonzo
Data Processing
Nowata

Whittaker, Fred M.
Business
Tulsa

Wilkins, Larry
History
Tulsa



Conversation, laughter, and good fellowship preceded the annual Christmas party.

Kinson, Mike R.
Physical Education
Veneer



Williams, Barry
Business Processing
Michigan



Williams, Marilyn
Business
Michigan

Williams, Shirley
Business Processing
Michigan

Williams, Thomas
Business
Michigan



Moore, Harry
Agriculture
Extension Center, Pennsylvania

Johnson, Paul W.
Science
Michigan

Clark, Mark
Physical Science
Michigan



Cott, Daniel
Sciences
Michigan

Woods, Barry
Medical
Michigan

Woods, Warner
Business
Michigan

Waldridge, Linda
Business Processing
Michigan



International students were all presented honorary citizenship cards by Mayor Wayne Pack.



The spacious lobby in the Fine Arts Center provides students a place to chat between classes.

Worley, Don
Law
Texhoma

Wren, David
History
Sand Springs

Yandohski, Ronnie
Physical Education
Picher

Yocum, Al
Business
Administration
Bartlesville



Yost, Kenneth R.
General
Picher

Barton, Carolyn
English
Commerce

Bearden, Michael
Machine Shop
Skiatook

Brown, Bill
English
Tulsa



Burggraf, Clarissa
English
Quapaw

Coger, Twila
Sociology
Miami

DePlois, Barbara
Arts, and Sciences
Bartlesville

Frakes, Roger
Pharmacy
Grove



Goodloe, Donald R.
Education
Midwest City

Graham, Terry
Mechanical Technology
Wyandotte

Griffin, Debbie
Business
Pryor

Hightower, Lavon
English
Vinita



Huffman, Harold
Technology
Miami

Jackson, Fred
Sociology
Tulsa



Miss Cherry Brewster models a suit
of her own creation in the style show
in the Fine Arts Center.



Jarrett, Bob
Data Processing
Shawnee

Kreider, David L.
Chemistry
Miami

ne, Chuck
Business
Rockford, Illinois

a, Robert Max
ama
Commerce

n, Donna
Business
Miami

ng, Sondra
Business Administration
Miami



ttthews, Carolyn
Business
Miami

nson, Ramona
sic
Tchum

dine, Gary
Business
Trentonville

tham, Sharon
Business Administration
Miami



nter, Woody
Business Administration
Miami

ker, George
Business
Miami

ok, Sam
ma
sa

llips, Fred
Physical Science
Miami





Puett, Don
History
Del City

Smith, Dabney
Data Processing
Quapaw

Stackable, Cindy
Elementary Education
Miami

Street, Dolan
Nutrition
Detroit, Michigan



Tyler, Buford
Data Processing
Sand Springs

Watkins, Cheryl
Education
Tulsa

Wood, Linda
Business Education
Miami



At the conclusion of the annual Town and Gown Banquet, new faculty members were greeted by both faculty and townsmen.



Enrollment sectioning is handled easily and efficiently as each student receives a class card from the department offering the course desired.



The fun decorating a tree for Christmas is shared by both boys and girls in Vann Hall, even though Vann Hall is a boys' dormitory.



Helen Clay won the stuffed tiger with which she poses at a drawing of sales receipts at the college bookstore.

Jerold Graham, humanities instructor, designs the sets for the stage production, "Oklahoma."



Merrill Chaney, woodworking instructor, inspects antique tools that he has collected.

Nicholas Calcagno, humanities and English instructor, points to techniques that he has used in his own art work.



John Tiger, history instructor and football coach, gives specific instructions as to what should be executed next.

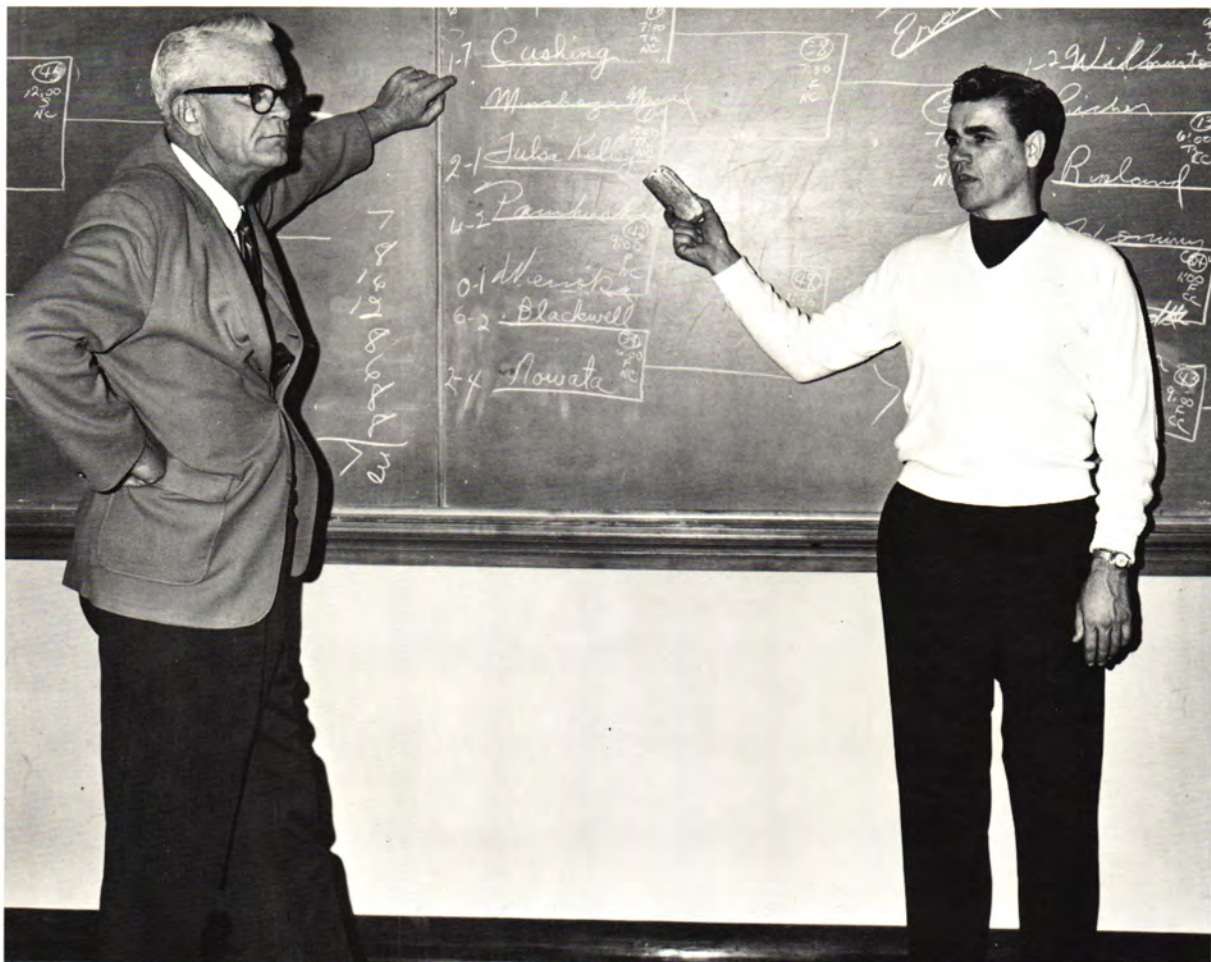

Homa Thomas business instructor, and Cletus Green, basketball coach, plan the brackets for a 73 team invitational basketball tournament.

Three veteran instructors, Nerrill Chaney, Joe Ables, and Oran Need, were honored at the 1969 dedication of campus buildings by having buildings named for them.



David Froman, speech and humanities instructor, admires the new dressing facilities for dramatics which are housed in the Fine Arts Center.



Members of the Speech and Drama Department take a break after completion of a set for "Oklahoma."



Mrs. Kathryn Paige and her students pose with art work to be displayed in the college library.



Cold weather and a beautiful fountain create strange works of art.



Building a float for homecoming involves hours of work, much of which is detailed, as these two college students will testify.

ROYALTY



In 1939 the control of the college changed from the Special Board of Regents and was transferred to the Board of Regents for state colleges, with the six state colleges of Oklahoma, where it remained until 1943, when, by an act of the legislature, the name of the college was changed to Northeastern Oklahoma Agricultural and Mechanical College; and it became affiliated with the Regents for Oklahoma State University and other A&M Colleges. A 200 acre farm was purchased and equipped, agricultural courses were added, and a division of technology was added.



Homecoming Queen
Miss Kathy Supernaw
Tulsa, Oklahoma



Kathy studies diligently. This is shown by her membership in the Order of Freyja.



Kathy has also been selected to Who's Who.



Kathy works in the I.B.M. department. She is majoring in computer science.

Kathy tidies up her campus home.





Becky Victor
First Runner-up
Homecoming Queen
Aggie Society



Sondra Long
Second Runner-up
Homecoming Queen
Business Club

HOMECOMING RUNNERS-UP





Adonna Zordel
Language Club

HOMECOMING ATTENDANTS

Linda Turner
Sophomore Class

Kathy Shamel
Freshman Class





Sue Clifford
Aggie Society

HOMECOMING ATTENDANTS

Carmen Crosslin
Engineers Club

Paula Hood
Young Democrats





Patti Burnes
Ambassadors Club





VIKING QUEEN
Miss Carla Looney
Tulsa, Oklahoma



Miss Kathy Shamel
Sand Springs, Oklahoma

VIKING QUEEN RUNNERS-UP

Miss Susie Gray
Miami, Oklahoma





Miss Linda Tallon
Afton, Oklahoma

VIKING QUEEN ATTENDANTS

Miss Marilyn Williams
Vinita, Oklahoma





TRACK QUEEN
Miss Adonna Zordel
Miami, Oklahoma



BASKETBALL QUE
Miss Judy Berentz
Miami, Oklahoma

Miss Sue Clifford
Copan, Oklahoma



BASKETBALL QUEEN ATTENDANTS

Miss Lisa White
Tulsa, Oklahoma





BASEBALL QUEEN
Miss Linda Turner
Drumright, Oklahoma

ACTIVITIES



The college since that time has grown from 8 teachers to 85; from less than 100 students to approximately 2,400; from a 40-acre campus to a 150 acre campus.

WHO'S WHO IN AMERICAN JUNIOR COLLEGES

Who's Who at Northeastern A & M is affiliated with Who's Who in American Junior Colleges. Nominees are submitted to the Viking Advisor by the Academic Divisions. Then these candidates are presented to the faculty for consideration and selection. Selection is based on scholarship, participation in campus affairs, and contribution to the college.

Linda Tallon, editor of the Viking, is a sophomore from Afton, Oklahoma. She is majoring in Elementary Education. Linda is Third Vice-President of Phi Theta Kappa, a member of the Order of Freyja, and maintains a 3.61 grade point average. She is also active in Young Democrats. Linda serves as a secretary in the English Department.

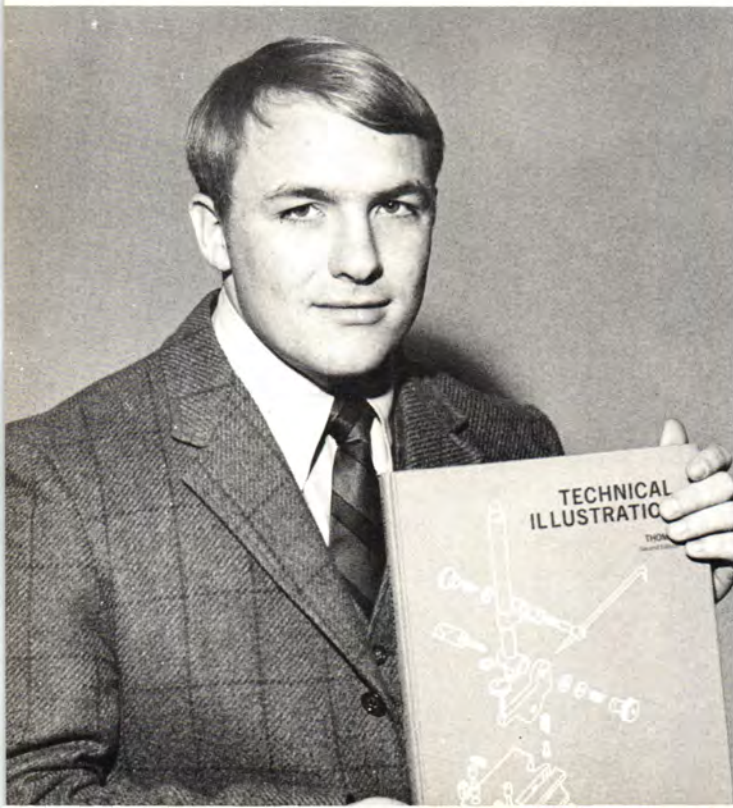
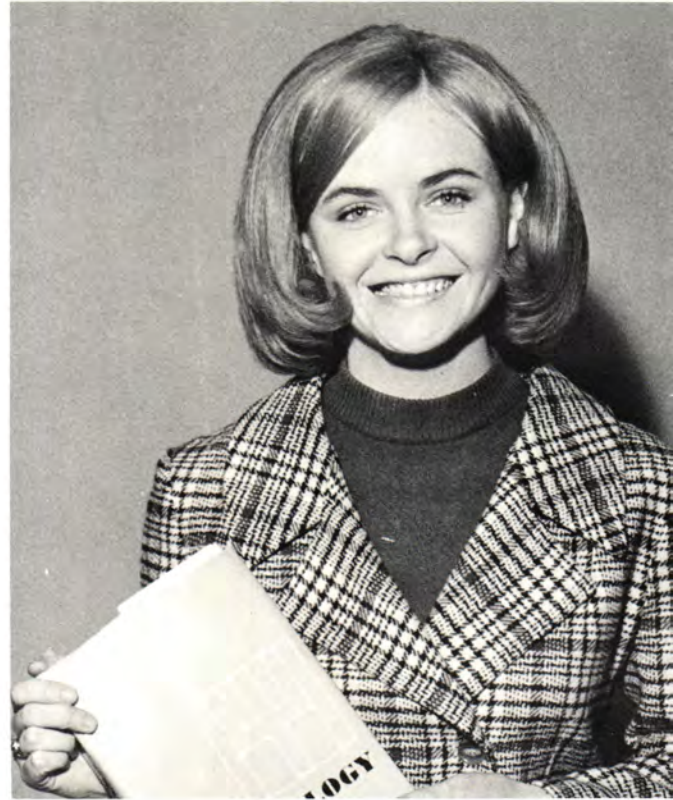

Terry Ash, President of ITS, is a native of Afton, Oklahoma. He is a sophomore majoring in Drafting and Design and is a member of AIDD. Ash is a member of the "O" Club and received the Grid-Wire All-American Honorable Mention for football. He has been listed on both the President's and Dean's Honor Rolls and currently has a 3.88 grade point average.

Boni Milner, a sophomore Business Administration major from Miami, Oklahoma, has maintained a 3.17 grade point average and has served actively in Phi Theta Kappa. He is a member of the Business Club and currently serves as its president.

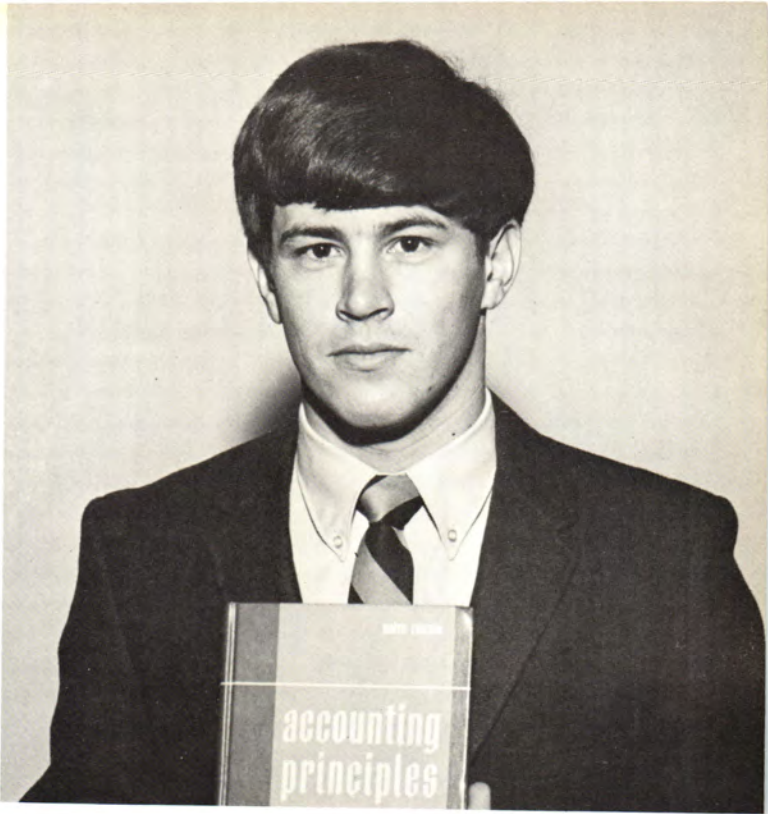

Linda Sue Johnson, a sophomore Business major from Bluejacket, Oklahoma, is active in Phi Theta Kappa. She also serves as Vice-President of the BSU and as pianist at the Bluejacket Baptist Church. With a grade point average of 3.37, she has been listed on the Dean's Honor Roll.

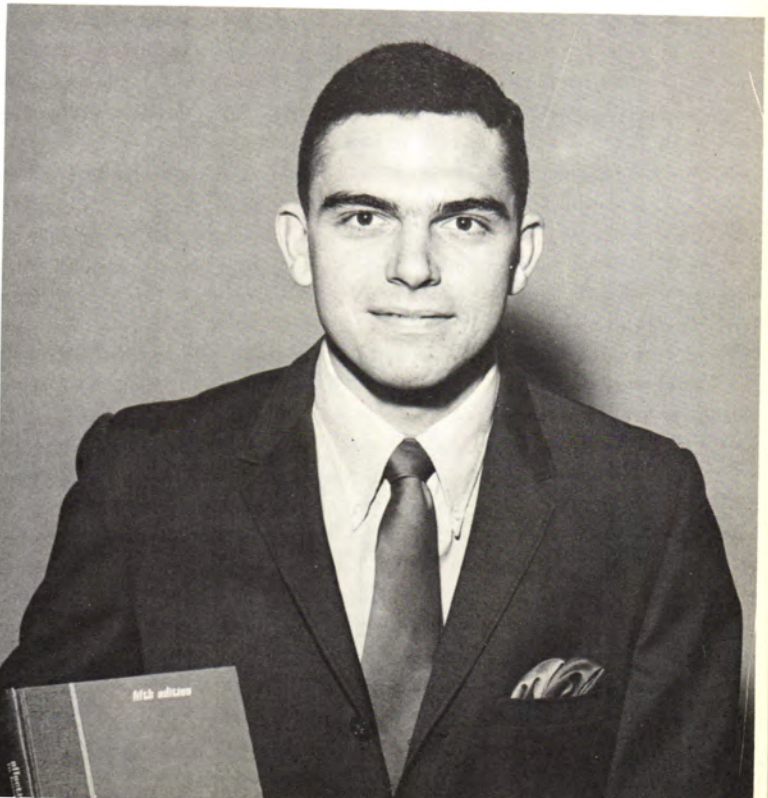

Bill Tyler is a sophomore Business major from Miami, Oklahoma. He has been listed on the President's Honor Roll and currently holds a 3.69 grade point average. He is active in the Student Senate, the Business Club, and Phi Theta Kappa. He has served also as Freshman Class President.

WHO'S WHO JUNIOR

Harlan Stoner is a sophomore Agriculture Education major from Seneca, Missouri. He is a member of Phi Theta Kappa and serves as Parliamentarian for the Aggie Society. Stoner was Third High Individual in the NEO All-College Judging Contest and a member of the Livestock Judging Team, Denver, Colorado. He is also listed on the Dean's Honor Roll. His grade point average is 3.68.



Lois Christenson, Sophomore Class Secretary, is a Home Economics Nutrition major from Pierre, South Dakota. She is Student Senate Secretary and State Secretary of the Student Senate and the Oklahoma Home Economics Association. Lois is a member of Phi Theta Kappa, Order of Freyja, and is on the Dean's Honor Roll. Her grade point average is 3.56.

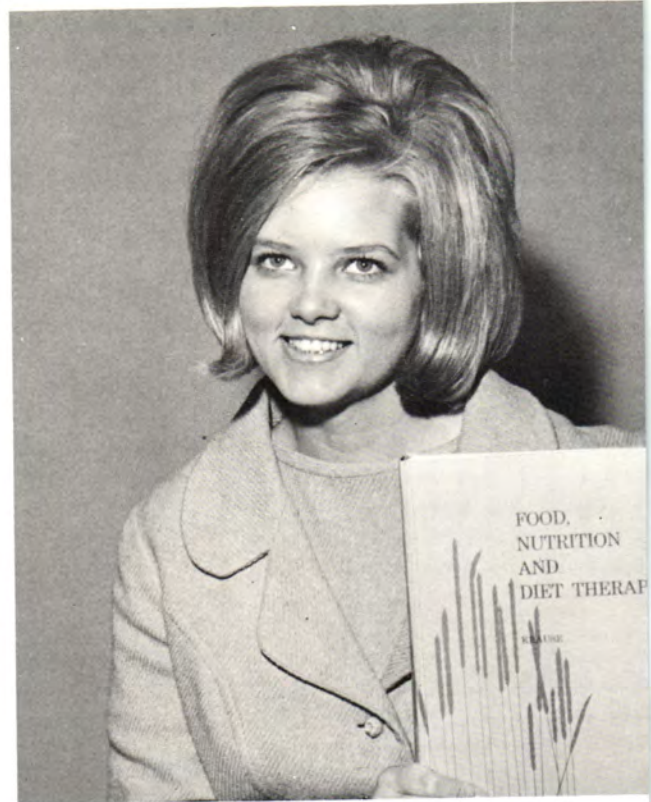

Ted Blevins, Student Senate President, is a sophomore Psychology major from Collinsville, Oklahoma. He is the Pastor at the Mr. Zion Church and has a grade point average of 2.68. He is also a member of the Aggie Society.

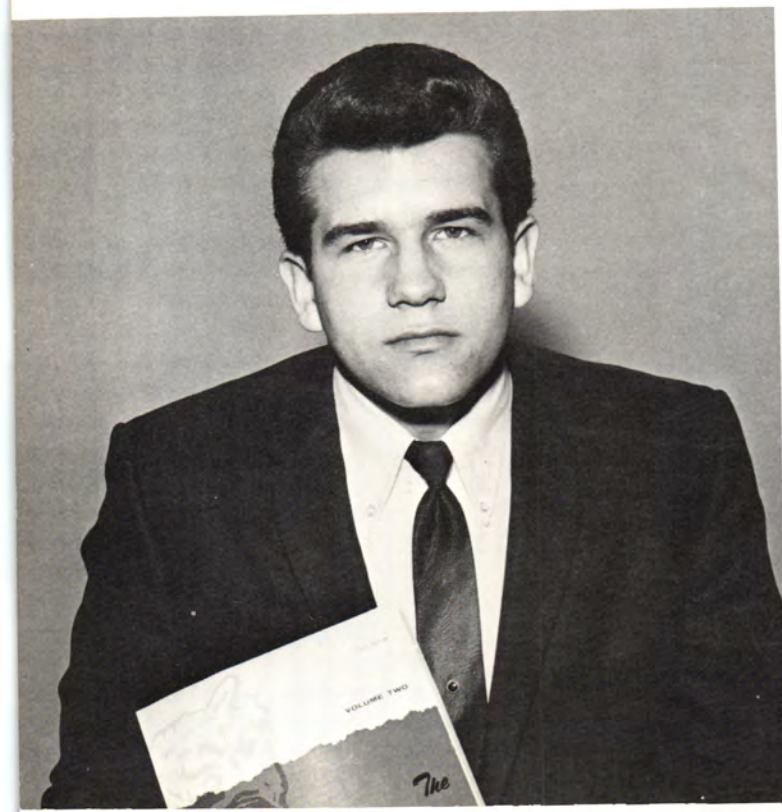

N AMERICAN COLLEGES

Mary Kaufman is a sophomore Business Education major from Tulsa, Oklahoma. She is a member of Phi Theta Kappa, Order of Freyja, and the Business Club. She has maintained a 3.83 grade point average.



Joe Peek, a sophomore Mathematics major from Miami, Oklahoma, is President of the Engineers Club and Phi Theta Kappa. He is a member of the Student Senate and Odin's Knights. Peek has received the Science Scholars Award twice and has been listed on the President's and Dean's Honor Rolls. His grade point average is 3.92.



Joe Neill is a sophomore majoring in Business Administration. He is from Welch, Oklahoma. He is a member of Phi Theta Kappa and has maintained a 3.93 grade point average.

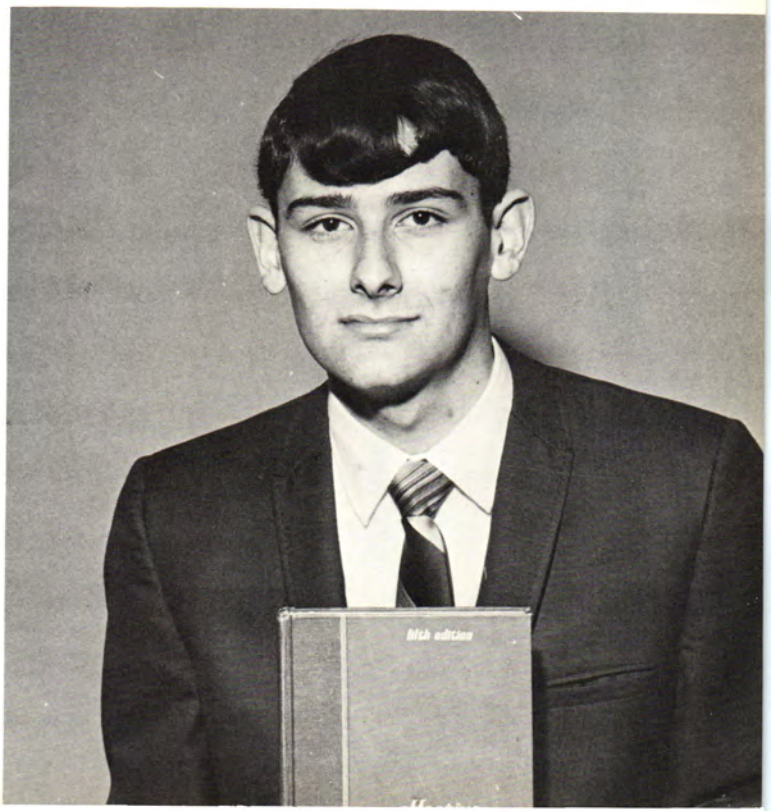

WHO'S WHO JUNIOR

Kathy (Supernaw) Hurst is a Data Processing major from Sand Springs, Oklahoma. She is a member of the Data Processing Club, Student Senate, Phi Theta Kappa, and Order of Freyja. She has been on the President's Honor Roll and currently has a 3.94 grade point average.



Gary Reynolds, from Miami, Oklahoma, is a sophomore majoring in Aerospace Engineering. He is a member of the Engineers Club and Vice-President of Phi Theta Kappa. He has been listed on the President's and Deans Honor Rolls. His grade point average is 3.68.

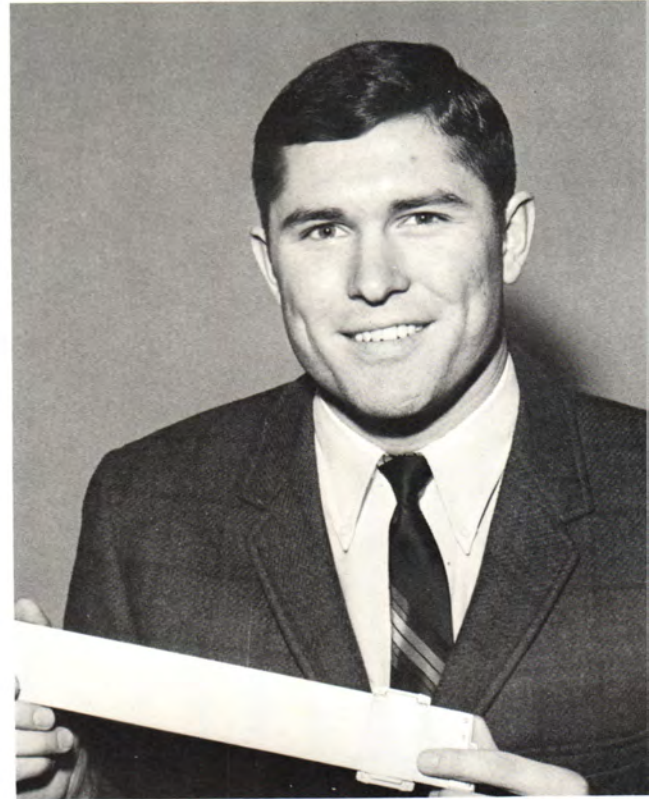

Janene Vandeventer is a sophomore Microbiology major from Miami, Oklahoma. She is an active member in Beta Beta Beta, Chi Alpha, and Phi Theta Kappa. She is also on the President's Honor Roll. Her grade point average is 4.0.



N AMERICAN COLLEGES

Gerald Eggerman, a sophomore Agriculture Education major from Lockwood, Missouri, has maintained a 3.34 grade point average. He has been active as a member of the Aggie Society and Phi Theta Kappa. He serves as Secretary for the Aggie Society. He is listed on the Dean's Honor Roll.

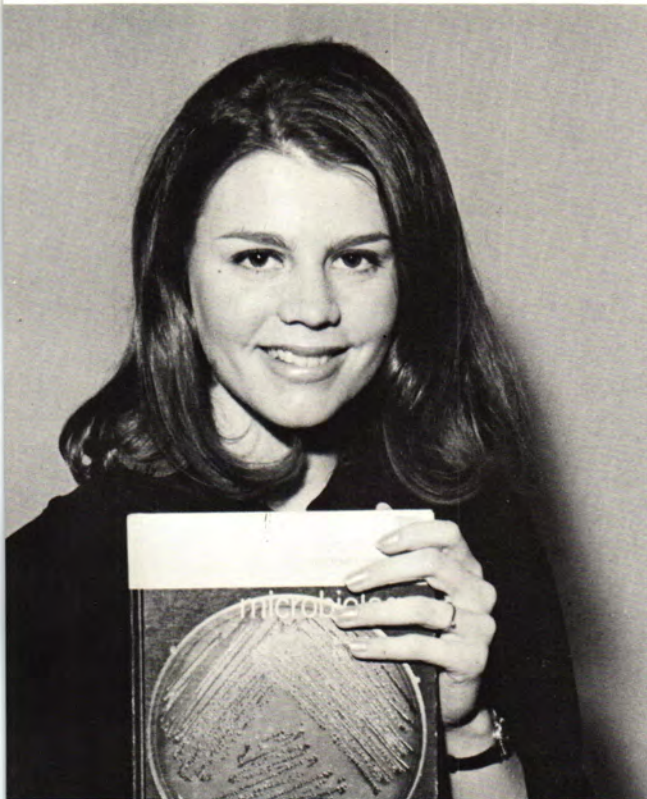
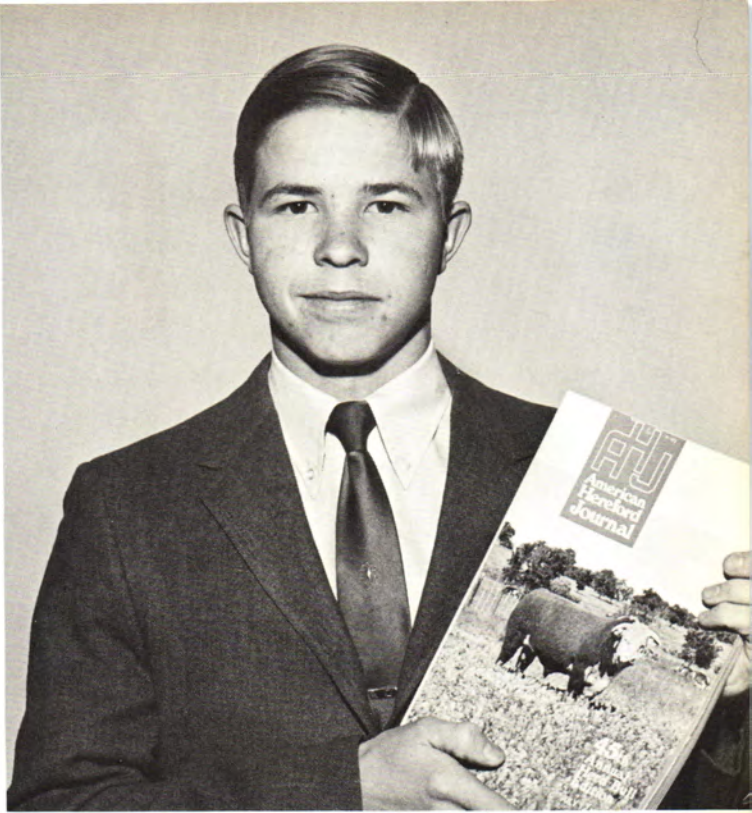

Dianne Miller, a sophomore Pre-Med major, is from Miami, Oklahoma. She has been listed on both the President's and Dean's Honor Rolls and has maintained a 3.76 grade point average. Dianne is active in Beta Epsilon Sigma, the Engineers Club, Phi Theta Kappa, and Norse Stars.

Louis Bond is a sophomore Computer Science major from Miami, Oklahoma. He is active in the Industrial-Technology Society and the Data Processing Club. His grade point average is 3.78.

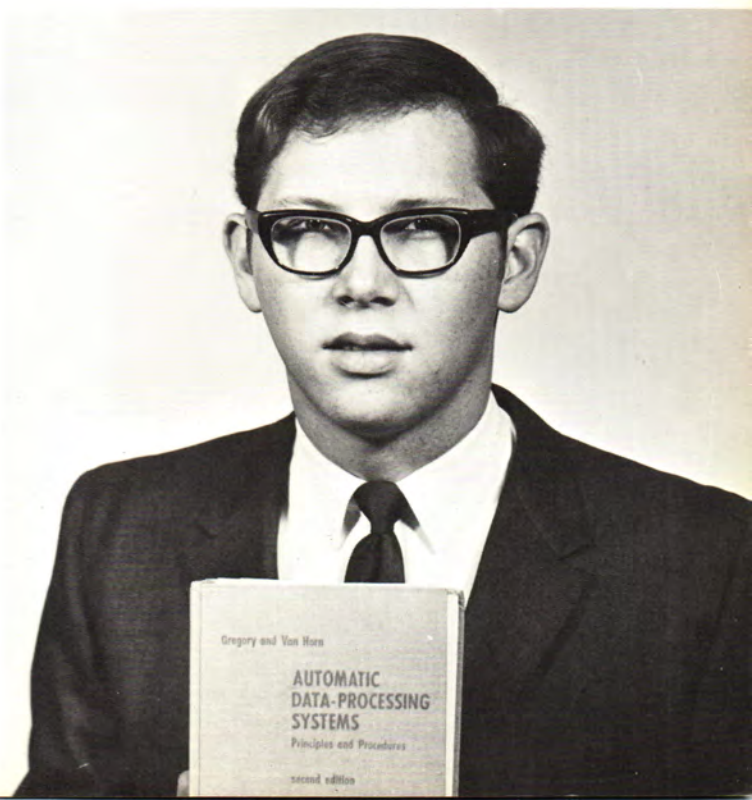

WHO'S WH JUNIO

Ebrahim Fatemizadeh is a sophomore Industrial Engineering major from Tehran, Iran. He has maintained a 3.3 grade point average. Ebrahim is a member of the Engineers Club and Phi Theta Kappa. He is also a math tutor.

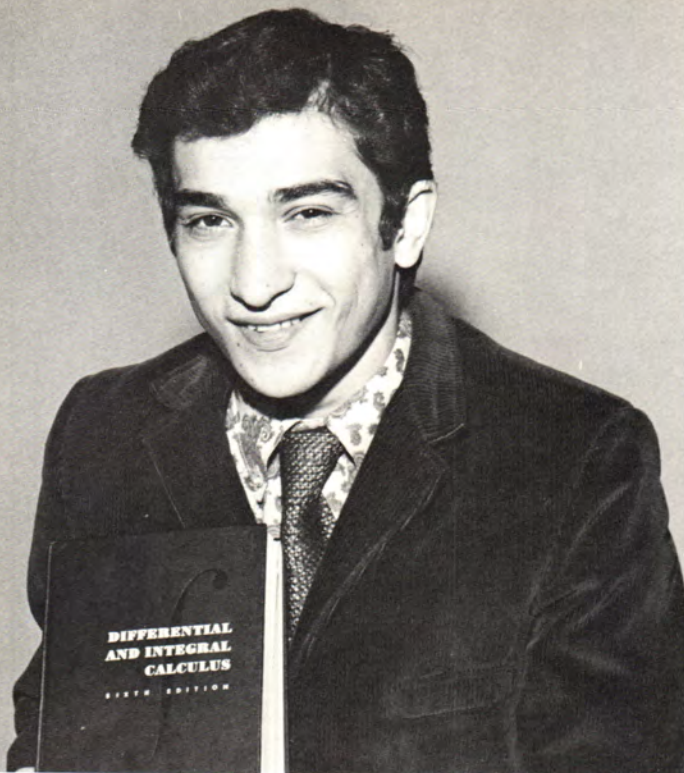

Lois Jean Smith, Commerce, Oklahoma, is a sophomore Business Education major with a 3.62 grade point average. She has served as a cheerleader for two years and is currently Secretary of the Business Club. She has been a member of the Young Democrats.

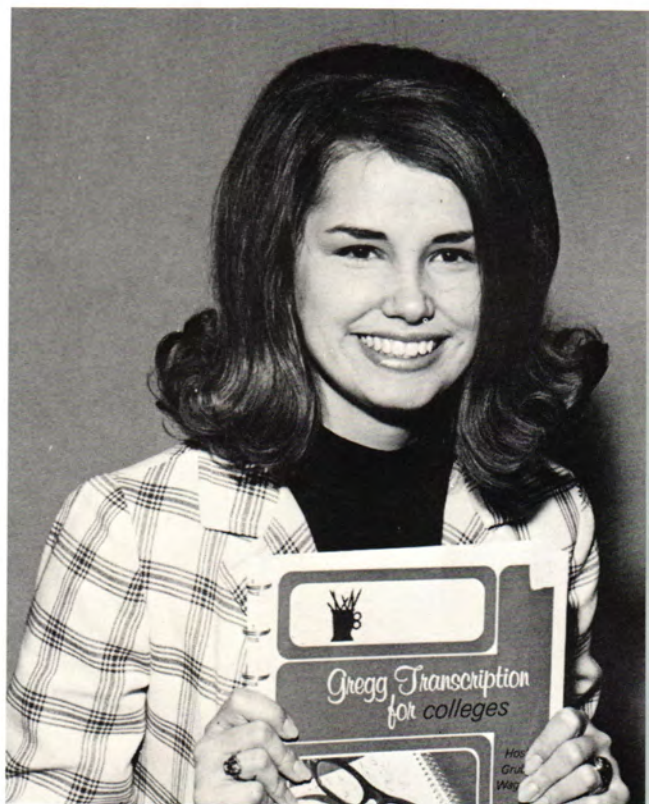

Gary M. Spriggs, a sophomore Chemistry major, is from Commerce, Oklahoma. Gary is a member of the Dean's Honor Roll and has maintained a 3.76 grade point average. He is a member of the Engineers Club.



N AMERICAN COLLEGES

Ken Reynolds is a Tulsa, Oklahoma, sophomore with a pre-Veterinary Medicine major. Ken has been listed on both the President's and Dean's Honor Rolls and has a 3.84 grade point average. He is President of Beta Epsilon Sigma and is a member of Phi Theta Kappa and Young Republicans. Ken works as a botany lab assistant.

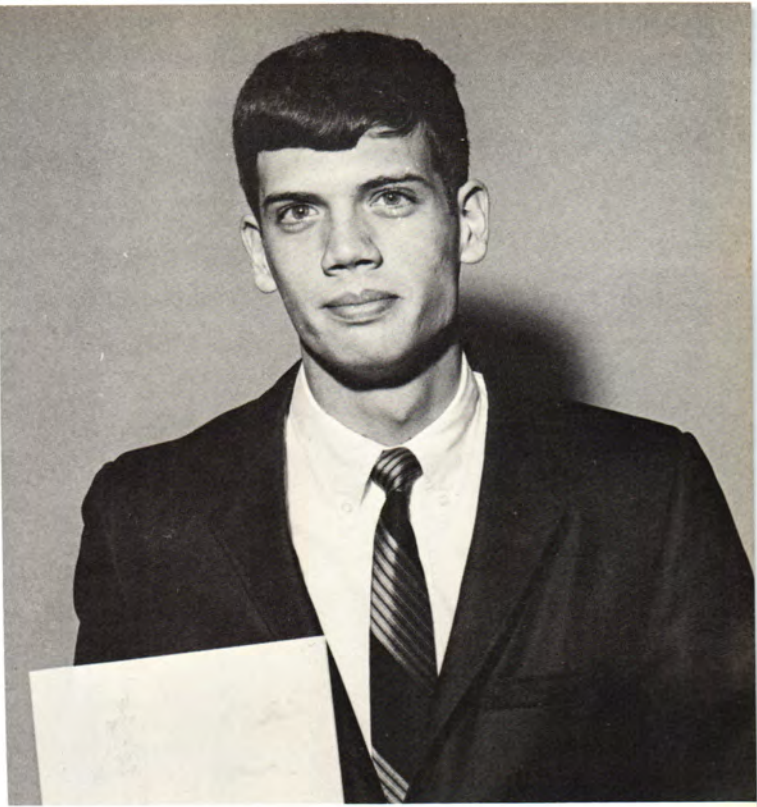

Linda Kordis, a Miami, Oklahoma, sophomore, is a Sociology and Psychology major. Her grade point average is 3.81. She is a member of Phi Theta Kappa, the Spanish Club, the Ambassadors Club, and BSU. She is listed on the Dean's Honor Roll.



Randy Rosiere is a sophomore Animal Science major from Wyandotte, Oklahoma. He is a member of the Aggie Society, Phi Theta Kappa, and the Student Senate. Randy was a member of the first place judging team at Houston in 1968 and a member of the National Champion Livestock Team at Fort Worth in 1968. His grade point average is 3.77.

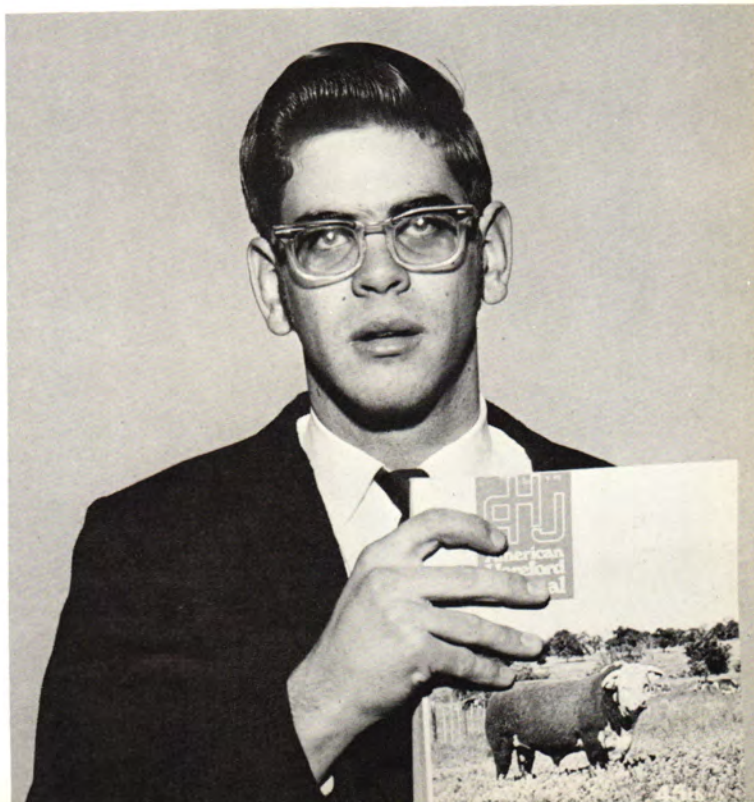

WHO'S WH JUNIOR

Marty Read, a sophomore Animal Science major, is from LaCygne, Kansas. He served as a member of the National Champion Livestock Judging Team as a freshman and presented the leadership award in 1968. He is a member of the Aggie Society and Phi Theta Kappa. His grade point average is 3.35.



Carolyn Barton, a sophomore English major, is from Commerce, Oklahoma. Carolyn has been listed on the President's and Dean's Honor Rolls and has maintained a 3.71 grade point average. She is active in Phi Theta Kappa, Order of Freyja, and the Young Democrats. She also serves as secretary to the Dean of Student Affairs.

Howard Brown, a sophomore Animal Science major from Centerville, Kansas. Howard is a member of the Ag Society and Phi Theta Kappa. His grade point average is 3. He was a member of the championship judging team at CU over this year. He serves as a lab assistant in Animal Science.



N AMERICAN COLLEGES

Charlotte Victor is a sophomore Home Economics major from Afton, Oklahoma. She has maintained a 3.6 grade point average. Her activities include Vice-President of the Home Economics Club, Phi Theta Kappa Reporter, and being listed in the Dean's Honor Roll.



Chuck Lane is a sophomore Business major from Rockford, Illinois. Chuck is President of the Business Club, a member of Phi Theta Kappa, and a letterman in varsity baseball. His grade point average is 3.29.

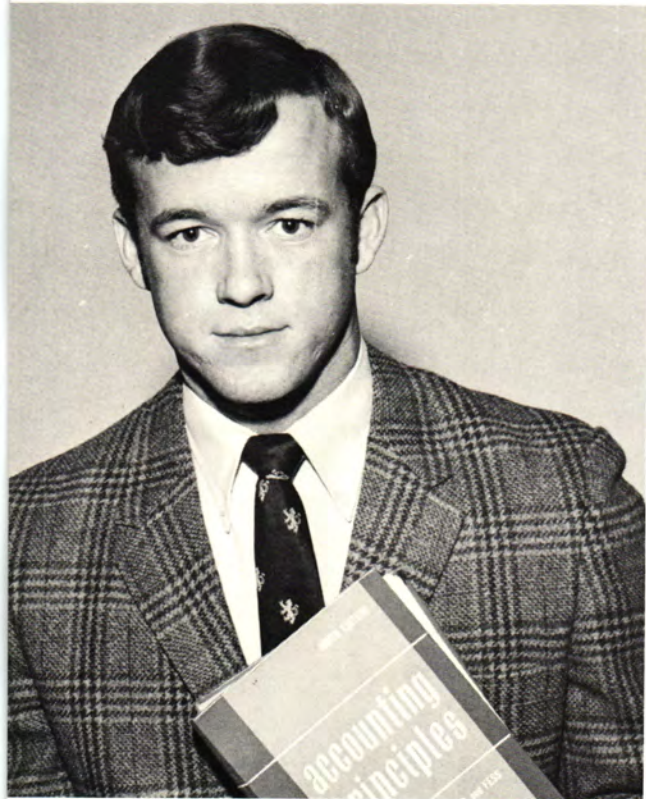

Linda Wood is a sophomore Business Education major from Miami, Oklahoma. Her grade point average is 3.79. She is a member of the Norse Stars, Business Club, and Phi Theta Kappa. She is listed on both the President's and Dean's Honor Rolls.

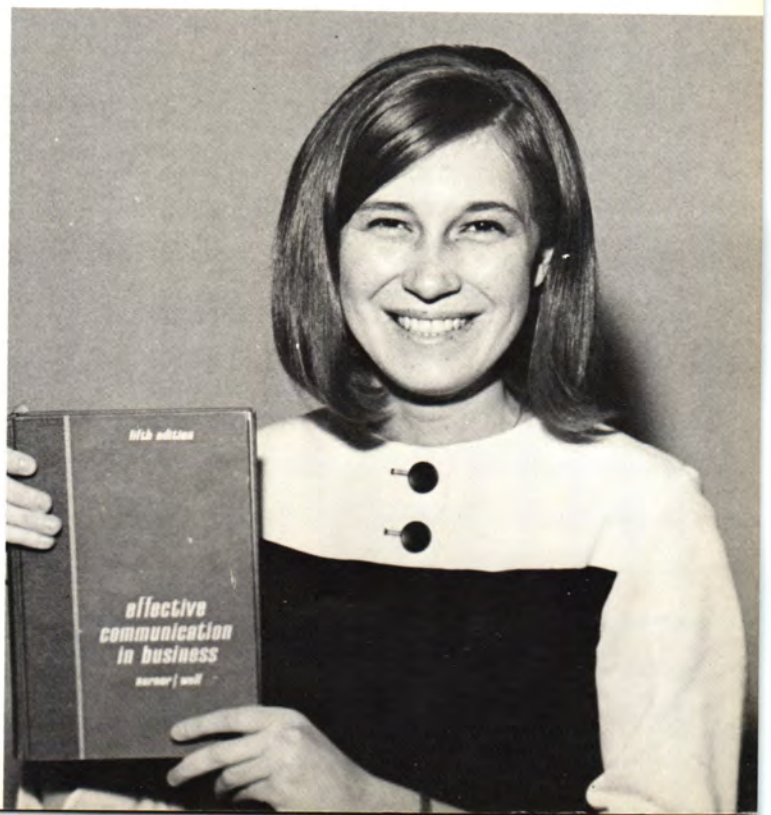

WHO'S WHO IN AMERICAN JUNIOR COLLEGES



Dewey Enlow is a sophomore Animal Science major from Welch, Oklahoma. He is President of the Sophomore Class, President of the Rodeo Club, and a member of the Student Senate and Aggie Society. He is a member of the judging team to compete at Houston and Fort Worth. His grade point average is 3.0.

Patrick Griswold, a sophomore Agriculture Economics major, is from Tulsa, Oklahoma. He has a grade point average of 2.88. He is a member of the 1968 National Champion Livestock Judging Team, Secretary-Treasurer of the Aggie Society, and a member of the Student Senate.

James Weidman, a sophomore Pre-Veterinary Medicine major, is from Coweta, Oklahoma. He was a member of the 1968 judging team and a member of the Aggie Society. He is listed on the Dean's Honor Roll and has a grade point average of 3.5.



VIKING EDITORS

Cherry Brewster, Assistant Editor:
Linda Johnson, Assistant Editor:
Linda Tallon, Editor



Planning the sophomore individual layouts are Donna Trosclair, Connie Yankowski, Susan Giddons, and Suzanne Seitz.

VIKING STAFF



Photographers for the staff were David Ferguson and Bob Kemper.



Darrell Gilbert, Jan Wallace, Linda Tallon, and Cheryl Roe choose the most suitable pictures.



Fred Borgman, Connie Geren, and Jim Vogel work on freshmen individuals.



Jack Rucker, faculty advisor, served well as a copy typist.



Carol Sanders goes to the shelf for a planning sheet.

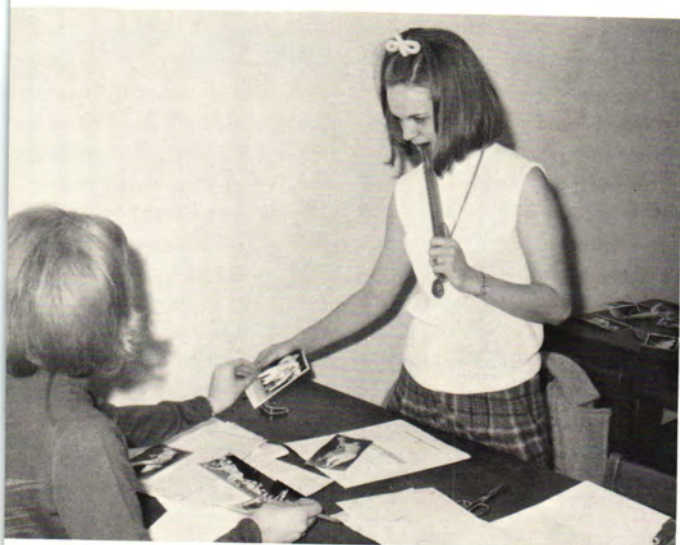

Editor and assistant work hard to complete layouts.



Ado Annie (Cheryl Watkins) adjusts Ali Hakim's (Skip Nicholson) tie before going on stage.



Al Weaver, stage manager, app finishing touches to the windmill which actually pumped water.

OKLAHOMA



Andrew Carnes (Noel Weeks) is expressing jubilation at the shivaree of Laurey and Curly.

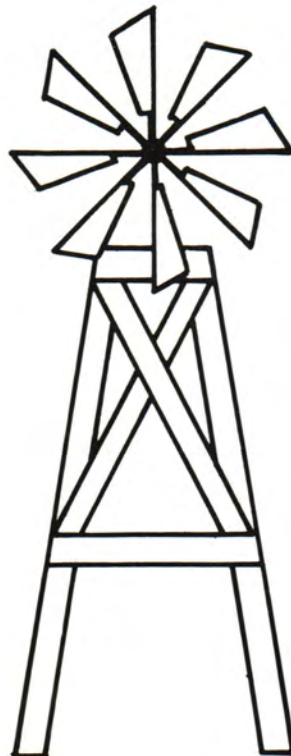

Curly (Johnny Johnson) looks on admiringly as Laurey replaces her lipstick between scenes.



The Sheriff and the cowhands (Don Worley, Phil Synar, Jerry Nunn, Bob Campbell, and Mike Aston) stand at the back porch of Laurey's farmhouse, looking longingly toward the skidmore Ranch.



Fanny Anderson is poised for action at the locking rail.

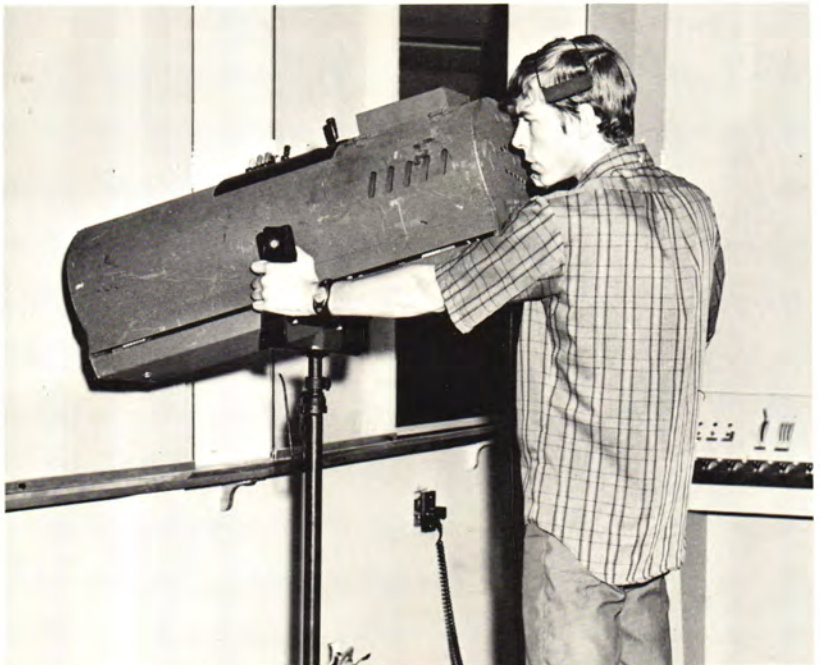

Dan Kruitoff, who is frequently a member of the cast, is just as capable operating the spot light.

“C
R
U
C
I
B
L
E”

Reverend Hale (played by Dan Kruihof) crucially questions John Proctor (played by Russ Latham) as to his knowledge of the Ten Commandments as Proctor's wife (played by Lynna Jackson) looks on.



Max Lee, as Reverend Parris, questions Abigail Williams (played by Brock) about conjuring spirits in the forest.



John Proctor exposes the truth of fraudulent witchery by Mary Warren (played by Becky Riggs).



Proofreading the printed page often creates anxiety, but usually results in a big smile denoting success.



NORSE WIND

Seated: Barbara Hooper, Associate Editor; and Gary Walker, Editor. Standing: Monty Franks, Sports Editor.

Barbara Hooper, Robert Campbell, Monty Franks, and Carol Colclasure actually print the Norse Wind, college student publication.



LIVESTOCK JUDGING



A
SERIES
OF
JUDGING
ACTIONS



JUDGING TEAMS



Championship Judging Team at Denver,
Front row: Richard Cook, Mike Finney,
Rockney Maxson, and Howard Brown.
Back row: Mark Grigsby, Neil Burcham,
Jim Fergusen, and Randy Harrel.

Championship Judging Team at Fort Worth:
David Stevens, Charles Kerr, Dewey Enlow,
Richard Cook, Marty Read, Don Simmons,
and Neil Burcham,



Judging Team at Houston, seated: Don
Simmons, Rockney Maxson, and Kenneth
Mitchell. Standing: Dewey Enlow, Marty
Read, Dave Stevens, and Neil Burcham.

Front row: Linda Turner, Kathy Shamel, Sharon Scott, and Doris Lawry. Back row: Lois Smith, Debbie Cook, Paula Holmes, and Carla Looney.



CHEERLEADERS

Linda Turner combines with Odin to create student enthusiasm.



Leading the team on the field through an alley of students is a favorite with the cheerleaders.



SPEECH AND DEBATE

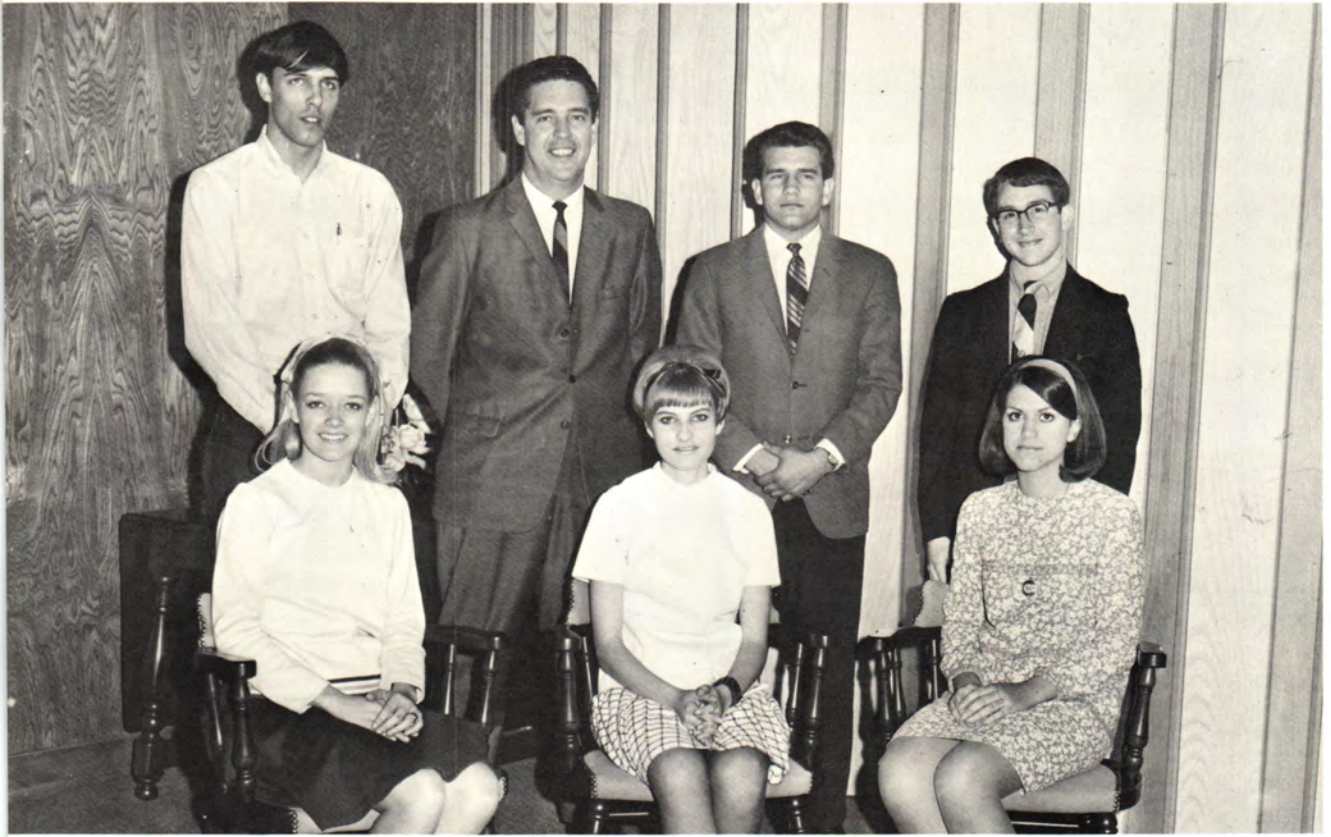

Seated: Carla Looney, Betsy Stone, and Chriss Taylor. Standing: Jay Gilbert, Bob White, Ted Blevins, and Dan Eischen.



Betsy Stone and Chris Taylor pose with Mr. Bob White, speech and debate instructor, to display a championship debate trophy.

CHORUS



The choral group performs in the Bruce Carter Union Ballroom.



Kenneth Richards directs the chorus.



Ramona Minson, Janice Bayouth, Patricia Heyl, and Martha Icenogle comprise the women's quartet.



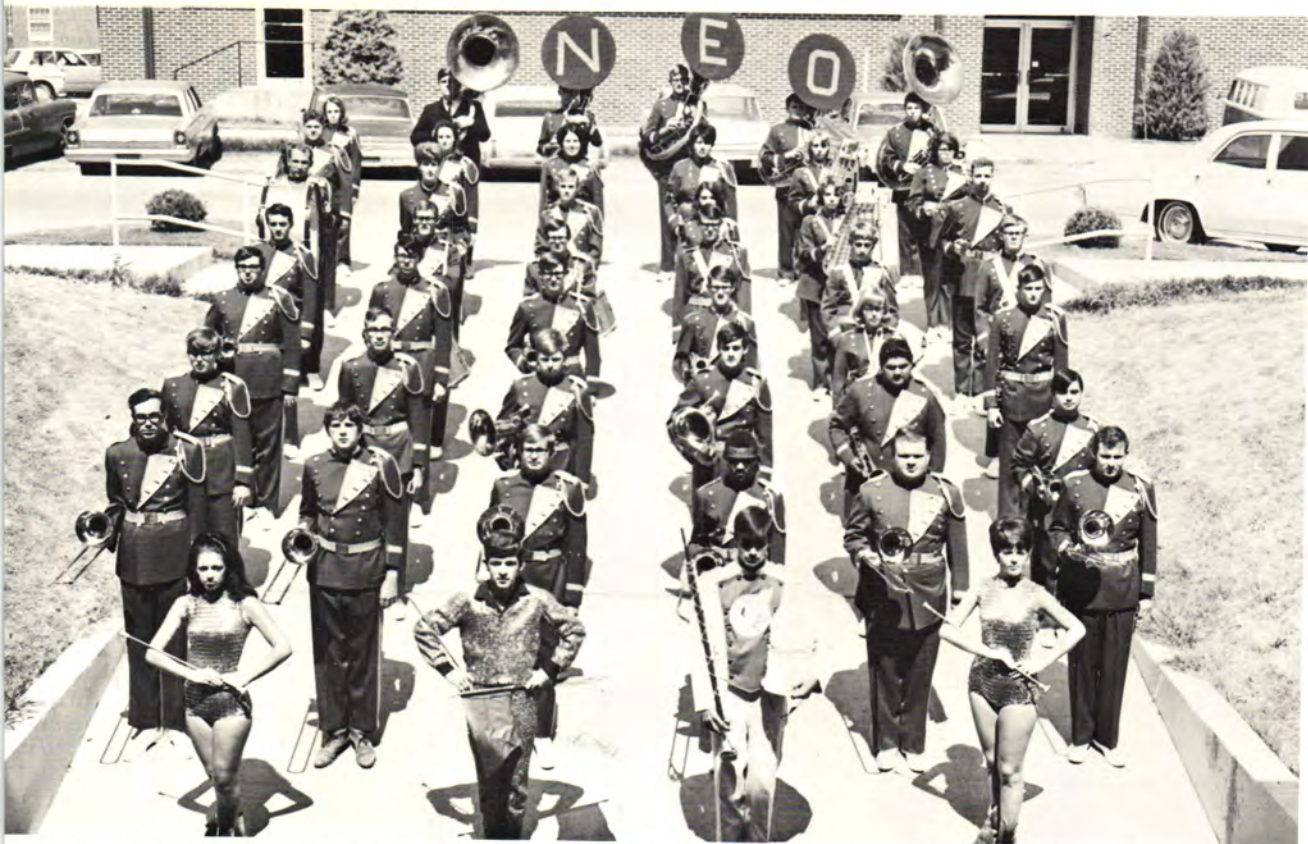

Front row: Linda Bruggess, Ronnie Lowery, Mike Mayer, and Jo Van Cura. Second row: Phil Owens, Roger Fairres, Bob Meyer, Rich-Nave, Jerry Nunn, and Jack Hemphill. Third row: Ronnie White, David Jackson, John Lowe, Mike Johnson, Manuel Carillas, and I Smith. Fourth row: Joe Erwin, Larry Freeman, Roger Rush, Bill Fogelman, Belinda Brewster, and Kenny Nickell. Fifth row: Rose, Jim Pomeroy, Richard Gagle, George Parker, Lee Broody, and Robert Frost. Sixth row: Kelley Clark, Retha Heman, Johnny-nson, Shelley Woodring, Linda Booth, and Bob Adkins. Seventh row: Woody Murphy, Mary Pat Hogan, Connie Vandeventer, Re-a Cotta, Patty Heyl, and Linda Sears. Back row: Dianna McKinney, Mike Thompson, Richard Bailey, Terry Pendergraft, Tom Gris-n, and Don Davis.



Twirlers, from the left, are Jo Van Cura, Ronnie Lowery, and Linda Burgess.

BAND



The Library-Administration Patio provides a suitable background for such scenery as the Norse Stars.

NORSE STARS



First row: Linda Kay, Carole Craig, Janice Williams, Glenella May, Sonny Peacock, Helen Clay, Diana Dicki, Diana Long, Sylv Smith, Sue Turley, Stephanie Baldwin, Debbie Darbro, Doris Lawrey. Second row: Grace Ann Shamblin, Jeannie Kelly, Teres Wagner, Carmen Crossland, Marilyn Williams, Janet Donaldson, Dorene Shephard, Mary Conn, Lois Christenson, Linda Woo. Third row: Grace Ann Eddings, Mary Pettyjohn, Sally Root, Cath Hughes, Paula Ross, Cathy Peterson, Kay Miller, Sandy Hill, Barbara Balionis, Linda Tebeck, Diana Maples, Cathy Burton, Shar Richardson.



First row: Glennella May, Sunny Peacock, Kathy Supernaw. Second row: Diana Long, Sharon Scott, Kathy Shamel, Mary Draper, Sharon Richardson, Teresa Wagoner, Doris Lowery, Kathy Burton. Third row: Jackie Poeling, Denise Edwards, Helen Clay, Diane Micki, Mary Pettyjohn, Grace Ann Shamblin, Helen Easley, Lynn O'dell, Patty Burns. Fourth row: Sharon Oldham, Jeannie Kelly, Linda Kay, Kay Miller, Sally Root, Kathy Hughes, Vickie Bagby, Sue Turley, Adonna Zordell, Billie Clabough, Stephanie Baldwin. Fifth row: Glenda Henry, Carol Craig, Janice Williams, Sally Meyers, Debbie Darbro, Lois Christenson, Kathy Brown, Betty Hankins, Terri Edmondson, Sherrie Johnson, Dorene Shepherd, Janet Donaldson. Sixth row: Susan Broadrick, Carmon Crossland, Barbara Malionis, Paula Ross, Linda Tebeck, Vicki Walker, Debbie Cook, Linda Wood, Cindy Stackable, Jerri Mathews, Diane Maples, Pam Margrove, Debbie Reynolds, Diane Miller. Seventh row: Diane Dufield, Sylvia Smith, Susie McIntosh, Carla Campbell, Sandy Hill, Marilyn Williams, Debbie Collums, Jane Ann Matlock, Patricia Hess, Elizabeth Doty, Kathy Peterson, Grace Ann Eddings.

NORSE STARS



Tulsa Area Norse Stars pose for a picture.

HOMECOMING



"Beauty Is Its Own Excuse For Being"
First Place
Industrial Technology



"We Shall Return"
Second Place
Engineers Club



"When The West Was Young"
Third Place
Aggie Society

PARADE

"United We Stand, Divided We Fall"
Sophomore Class



"Silence Is Golden"
Freshman Class

"We Try Harder"
Young Republicans





"Carry Me Back To Old Virginie"
Language Club

HOMECOMING PARADE



"The Hand That Rocks The Cradle Rules The World"
Order of Freyja



"Christ The Only Hope"
Baptist Student Union



"You're Doing Fine Oklahoma"
Masquers

SPORTS

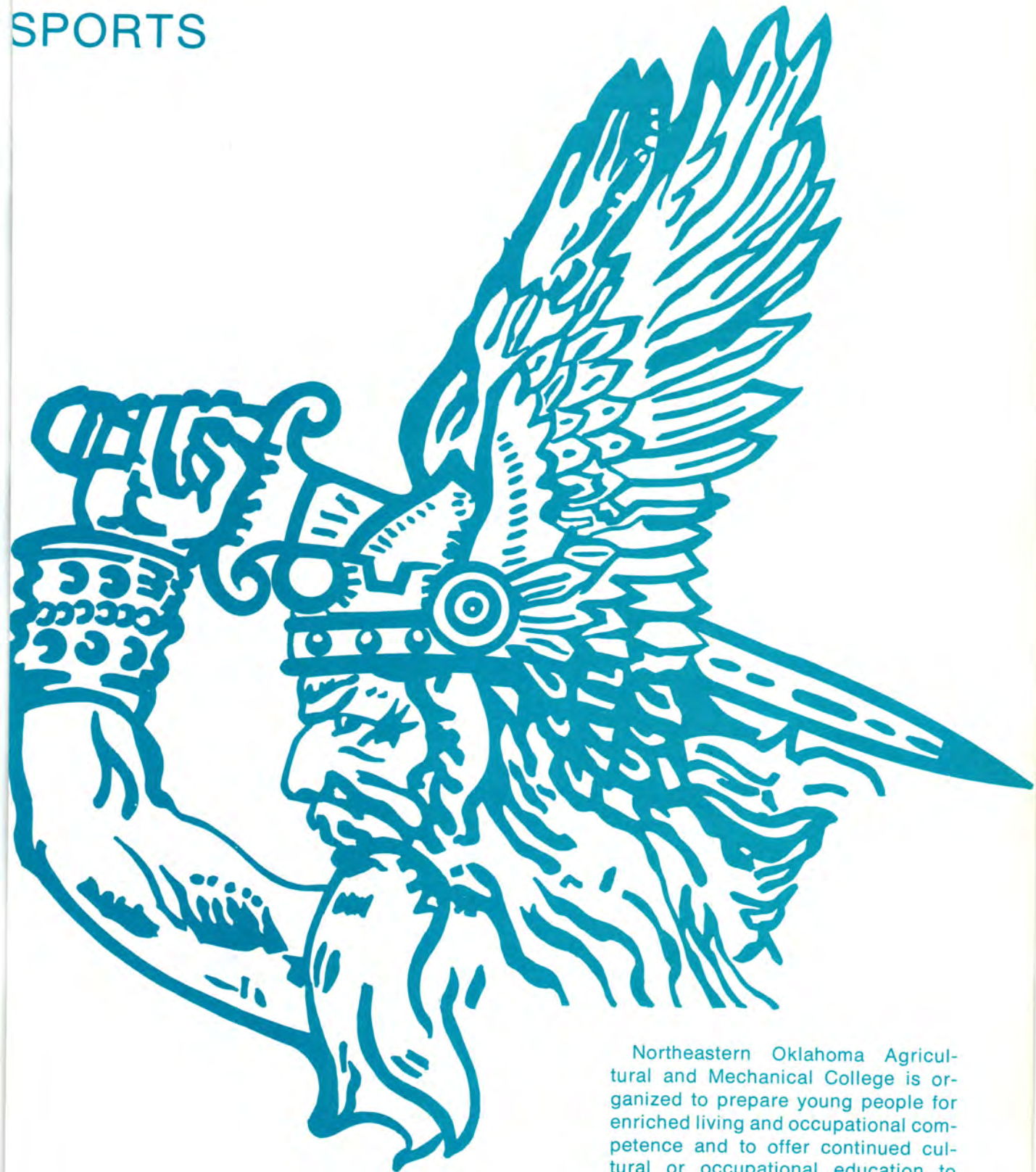

Northeastern Oklahoma Agricultural and Mechanical College is organized to prepare young people for enriched living and occupational competence and to offer continued cultural or occupational education to adults. It aims to help the young students to develop a sound philosophy of life, to cultivate self-reliance and independence, to acquire a consciousness of civic responsibilities, and to become vocationally competent.

NORSE FOOTBALL



Front row: Terry Ash, Randy Crow, Mike Wadzita, Brooks Paulk, Ken Cowart, Rod LaCourse, Cecil Talbot, Joe Horschel, Ralph McGill, David Slatton. Second row: Mark Mercurio, Richard Frasca, Everett Staggs, Stan Beesley, Richard Festa, Ronnie Reec, Ronnie Knight, Don Cokely, Larry Waldron. Third row: Tom Fletcher, Mark Driscoll, Mel Riggins, Jim Frohnapfel, Steve Pratt, Ke Fields, Bob Taylor, Steve Rippee, Charles St. John, Walter Lightburn, Jon Harrison. Fourth row: Darrell Brock, Steve Dade, Mik Chouteau, Mike Hendryx, John Gecina, Ronnie Black, Ed Kilpatrick, Tom Dick, Dick Holloway, Wayne LaCoe. Fifth row: Larr Harris, Steve Watson, Ron Yankowski, Barty Chappell, Jim Selfridge, Jim Riddle, John McGivern, Rick Vandaveer, Wayne Wicks. Sixth row: Don Stroud, Ken Dean, Jessee Ballou, Gary Vance. Leonard Daniels, Jerry Mitchell, Ben Watson, Monty Frank, Wayne Carter.



Seated: Chuck Bowman, Head Coach. Standing: John Tiger, Bob Maxwell, Richard Gwinn, Don Rominger.



Jesse Ballou
Back



Stan Beesley
Tailback

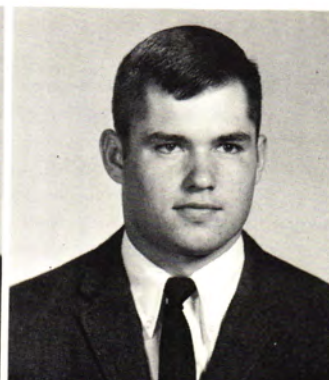

Randy Crow
Quarterback

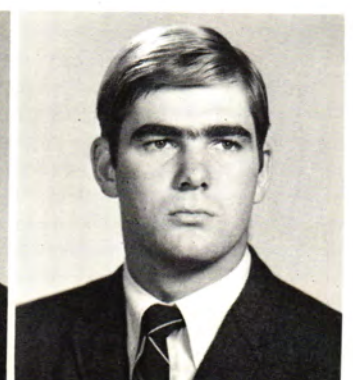

Rick Festa
End

TRAINERS

- Morris Hollandsworth
- Wayne Carter



MANAGERS

- Monty Frank
- Don Stroud
- Ken Dean

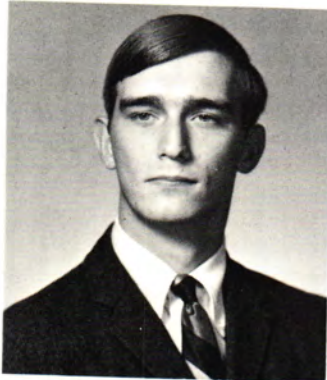

Tom Fletcher
Linebacker



Dick Frasca
End

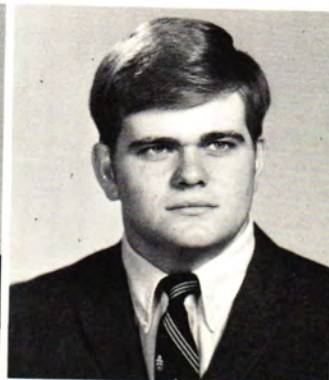

Jim Frohnepfel
Tackle

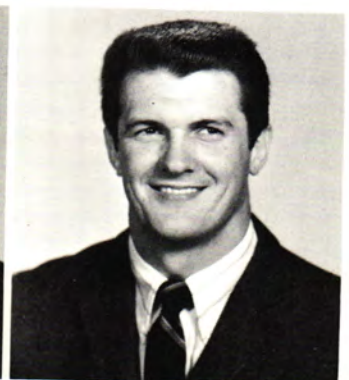

Jeff Hawkins
Back

ALL-AMERICANS



Terry Ash
Grid-Wire All-American

Joe Horschel
NJCAA All-American

Barty Chappell
Grid-Wire All-American

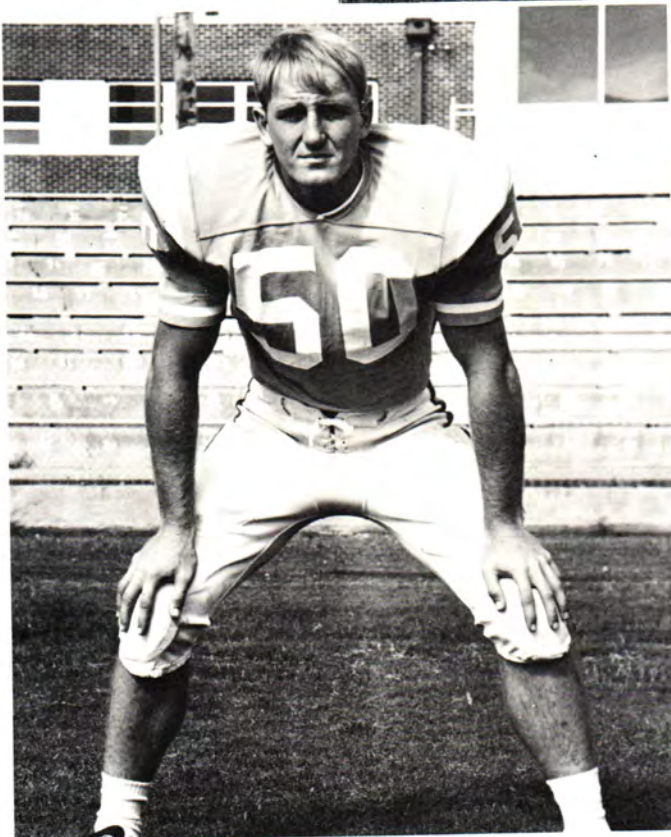

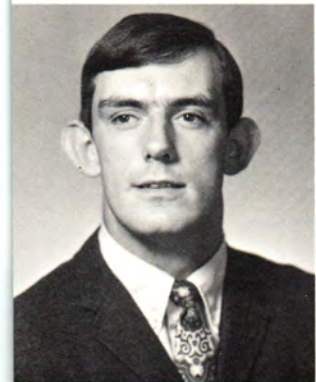

Rod LaCourse
Linebacker



Mark Mercurio
Guard



Jerry Mitchell
Tackle



Brooks Paulk
Linebacker

David Slatton
Defensive End



Everett Staggs
Defensive End



Cecil Talbot
Center



Gary Vance
Defensive Back

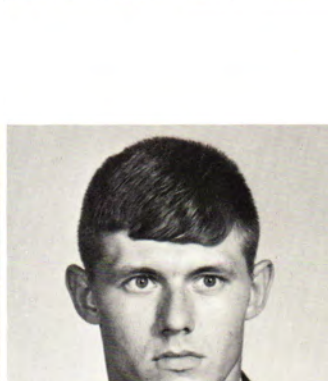

Mike Wadzita
Guard



Ron Yankowski
Defensive Tackle



Ronnie Black
Defensive End



Darrel Brock
Tackle



Great Norseman pursuit and inspired football is shown by the entire Norse defense.



John McGivern (85) moves down the field against Ferrum.



Mike Hendryx (81) eludes a Tulsa tackler.



Mike Chouteau
Fullback



Don Cokely
Tackle

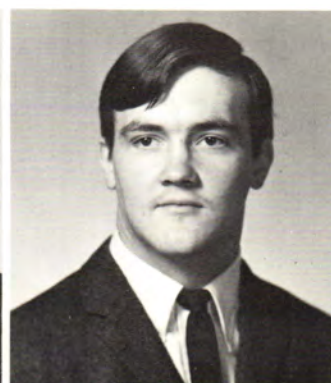

Ken Cowart
Linebacker

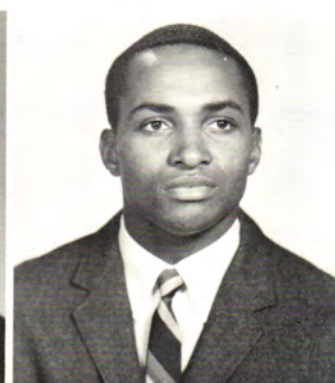

Steve Dade
Tail Back



Steve Watson (11) is being rushed by Ferrum tacklers.



Leonard Daniels
End



Tom Dick
Linebacker



Mark Driscoll
Linebacker



Kenny Fields
Defensive End



Jesse Ballou (45) and Gary Vance (15) show Norseman sportsmanship after defeating the Tyler Apaches.



Larry Harris (43), freshman tailback, moves swiftly and gracefully against the Chicago defense.



Terry Ash (40) follows Tom Fletcher (65) for a long gain against Chicago Wilson.



John Gecina
Defensive Back



Jon Harrison
Split End



Larry Harris
Tailback



Mike Hendryx
Tight End



erry Ash makes a 31-yard return of
ckoff against the Tulsa University
eshman Gales. Blocking for Ash is
nter Joe Horschel.

Dick Holloway
Split End

Ed Kilpatrick
Defensive Tackle

Ron Knight
Defensive Back

Wayne LaCoe
Linebacker





Terry Ash (40) reaches for valuable yardage against the Tulsa Frosh.



Stan Beesley awaits a pass through the hands of the Coffeyville Red Raven defenders.



Jon Harrison shows great effort in receiving a long pass against the Trinidad Trojans.



Walter Lightburn
Offensive Guard



Ralph McGill
Defensive Back

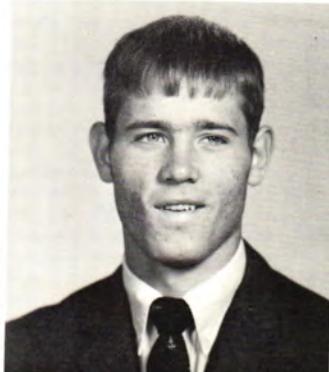

John McGivern
Split End



Steve Pratt
Defensive Back



This Tulsa player was smothered for a no gain on this play. The tackles are Rod LaCourse (60) and David Slatton (80).



Ron Reed
Speedback

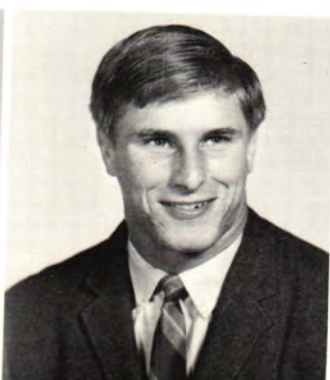

Jim Riddle
Defensive Back



Steve Rippee
Defensive Back

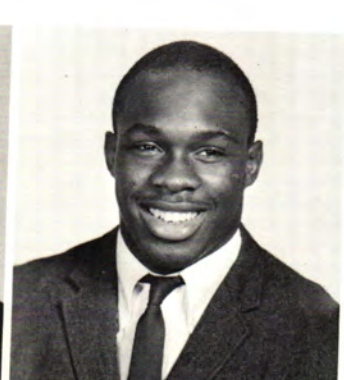

Mel Riggins
Fullback



Following a good block by Mark Mercurio, Terry Ash makes a long gain against Coffeyville.



Randy Crow looks down field for help from downfield blockers.

Sept 14	Centerville, Iowa
Sept. 21	Tyler, Texas
Sept. 28	Kilgore, Texas
Oct. 5	Trinidad, Colorado
Oct. 12	Tulsa Frosh
Oct. 19	Chicago, Wilson
Oct. 26	Ferrum, Virginia
Nov. 2	Open
Nov. 9	Ft. Dodge, Iowa
Nov. 16	Coffeyville, Kansas

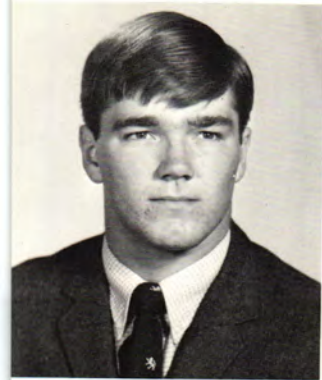

Jim Selfridge
Tackle



Charles St. John
Center



Bobby Taylor
Defensive Back



Rick Vandaveer
End



Jesse Ballou (45) intercepts a pass while Jim Riddle (34) and Ralph McGill (22) prepare to block.



Larry Waldron
Guard



Ben Wasson
Defensive End



Steve Watson
Quarterback



Wayne Wicks
Tackle

THE NORSE

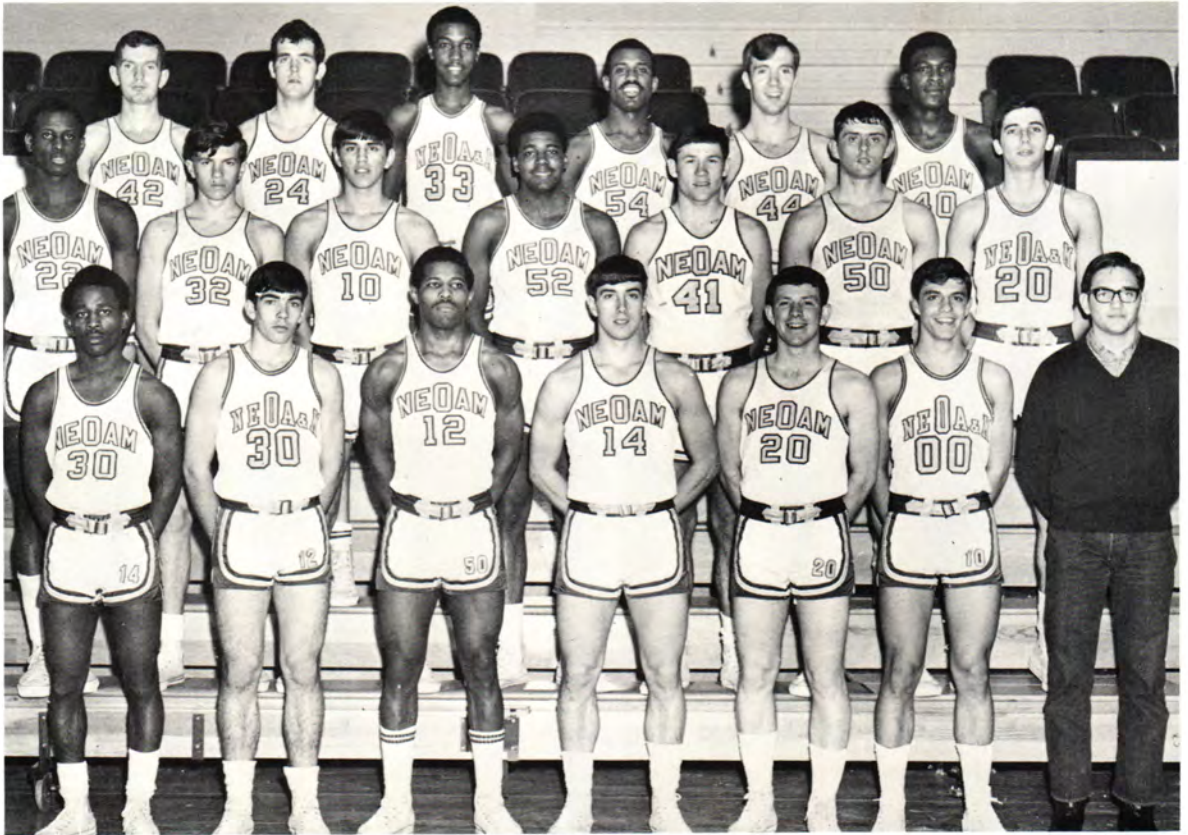

Front row: Louis Vann, Corum Turner, Larry Brown, Tom Wolfe, Chuck Burton, Jerry Hoderby, Donnie Barr. Second row: Renaldo James, Tom Pate, Frank Cornejo, Fred Jackson, Bill Hurley, R. Richardson, Sam Fleming. Third row: Mike Wilkinson, Mark Hancock, Vincent Williams, Ephriam McDaniels, Dennis Arnold, John Hoover.

THE COACHES

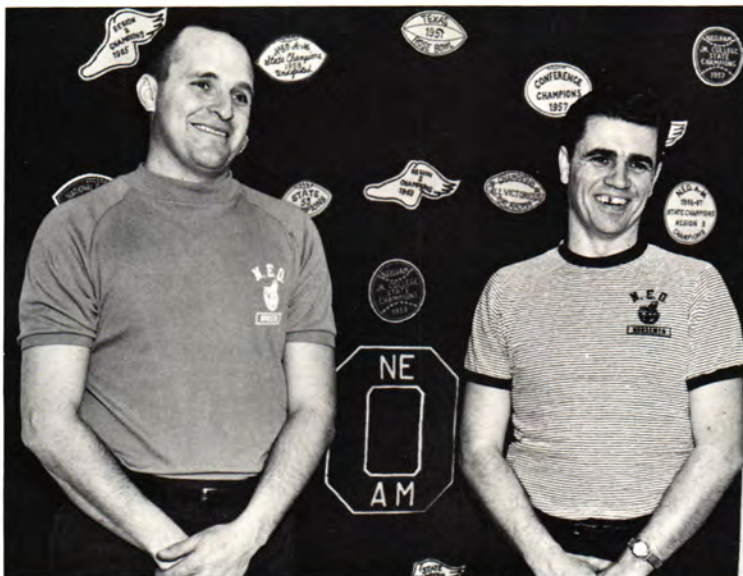

Assistant Coach Bob Maxwell and Head Coach Cletus Green are all smiles about this year's winning team.



Donnie Barr
Student Manager



Hoover jumps high to score against
 cone.

Dennis Arnold
 Collinsville, Illinois

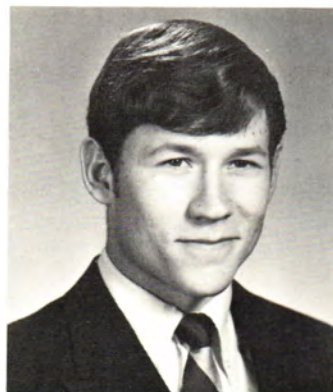
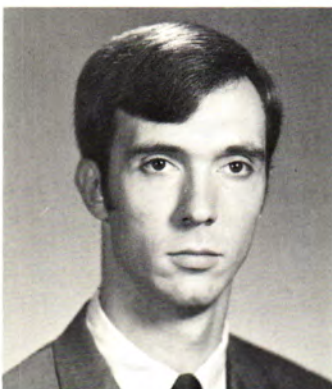

Bill Hurley
 Del City



Fred Jackson
 Tulsa

BASKETBALL

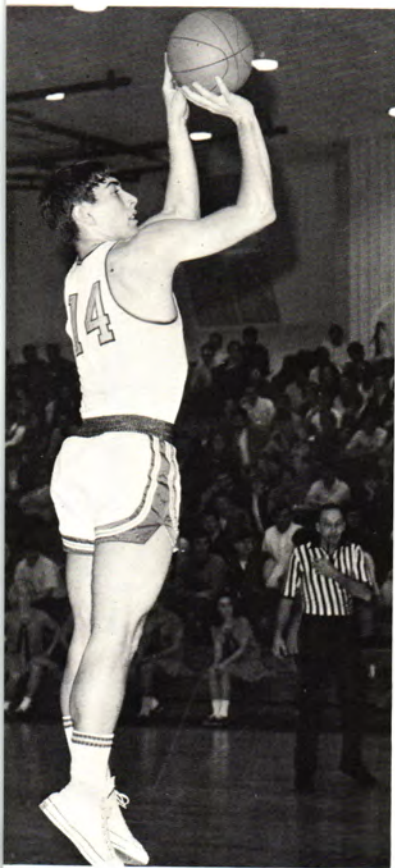

Wolfe makes Norse scoring look

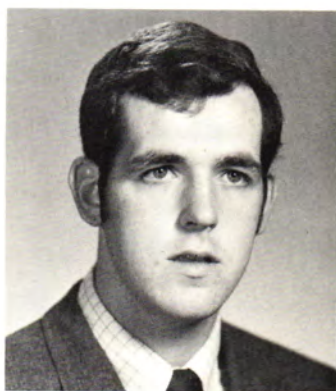

Mark Hancock
 Newport, Kentucky



Louis Vann
 Tulsa



Mike Wilkinson
 Pawnee

1968



Larry Brown
Brooklyn, New York



Jerry Holderby
Colcord



Chuck Burton
River Forest, Indiana



Norse Larry Brown scrambles for control of the ball.

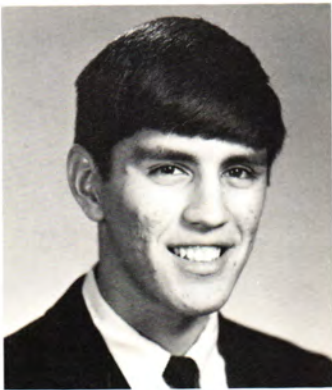

Frank Cornejo
Wellington, Kansas

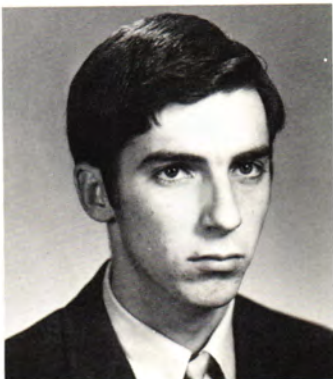

Sam Fleming
Pryor



John Hoover
Gary, Indiana

1969



Renaldo James
Brooklyn, New York



Ephriam McDaniels
Charlotte, North Carolina

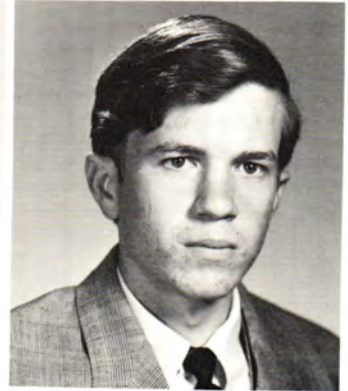

Tom Pate
Houston, Texas

- Nov. 22,23 CROWDER CLASSIC
- Nov. 28,29,30 ORU TOURNEY
- Dec. 5, 6 NEO FESTIVAL
- Dec. 10 BACONE
- Dec. 12,13 NEO CLASSIC
- Dec. 17 CROWDER
- Dec. 18 MURRAY, KENTUCKY
- Dec. 19 HARRISBURG, ILL.
- Jan. 9 BACONE
- Jan. 11 COFFEYVILLE, KANS.
- Jan. 14 OMA
- Jan. 16 WESTARK
- Jan. 21 POTEAU
- Jan. 23 EASTERN
- Jan. 27 POTEAU
- Jan. 30 NORTHERN
- Feb. 1 WESTARK
- Feb. 3 HUTCHINSON
- Feb. 6 CROWDER
- Feb. 8 NORTHERN
- Feb. 14 MOBERLY, MO.
- Feb. 15 BELLEVILLE, ILL.
- Feb. 18 OKLA. CITY SOUTHWEST
- Feb. 20 OMA
- Feb. 22 INDEPENDENCE
- Feb. 25 EASTERN
- Feb. 27 OKLA. STATE TECH
- March 3-8 REGIONAL TOURNAMENT



"Big Bear" Ephriam McDaniels
dunks two.

ce Williams puts it up for
O.



Rob Richardson
Paola, Kansas



Corum Turner
Crab Orchard, Illinois



Vincent Williams
St. Louis, Missouri



Tom Wolfe
Boston, Massachusetts

VARSITY TRACK



Front row: Leonard Daniels, Mel Riggins, Sam Folks, Charles Holt, Jon Harrison, Rex Goad, Steve Pratt, Dan Kastl, Tommy Lloyd, Don Littlehawk. Back row: Tollie Bibb, Victor Roubidoux, Roger Millspaugh, Larry Harris, Ralph McGill, Dolan Street, Larry H. Mike Simmons, Steve Watson, Doyle Guthery, Kenneth Hogan, Paul Adams, Sam Thornton, Thomas Young, and Don Rominger.



Warming up for distance events are, Roger Millspaugh, Donald Littlehawk, Tommy Lloyd, Victor Roubidoux, and Charles Holt.



Working on starts are, Leonard Daniels, Mel Riggins, Folks, and Larry Hurst.



Steve Watson works on his steps for throwing the javelin.



Paul Adams loosens his muscles for shotput competition.



Dan Kastl marks his steps before pole vaulting.

Dolan Street practices his form for the 330 intermediate hurdles.





Bill Grissom
Oklahoma City



Steve Kearney
Tulsa



Robert Fleanor
Sand Springs

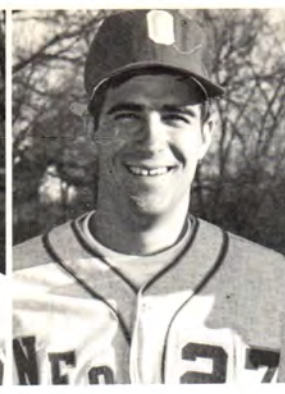

Al Tunnell
Oklahoma City



Stan Irvine
Tulsa



Wayne Carter
Manager



Sophomore Bill Brown shows sliding form while Freshman
Kenny Roberson tags him during practice.



Bob Maxwell
Coach



Freshman baseballers. Front row: Bob Taylor, Leland Smith, Carl Kime, Stan Tatum, Steve Rippee, Rex Hogan, Steve Phillips, Char-
ter Knight, Mike Hoover, and Kenny Roberson. Back row: Garrel Simpson, Ronnie Johnson, Mike Norton, Don Cornelison, Hu-
phrey Correll, Ronnie Reed, Mike Mobra, Wayne LaCoe, Jerry Wilson, Steve Booth, and Don Stroud.

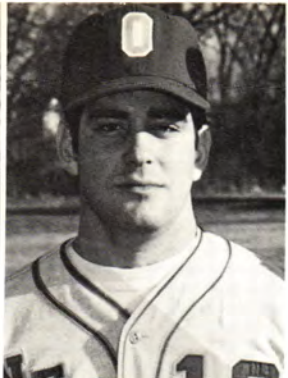
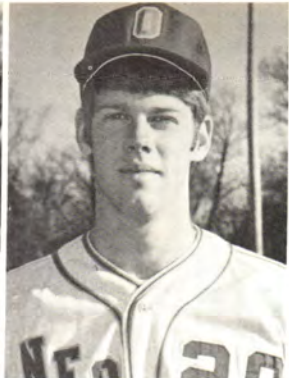
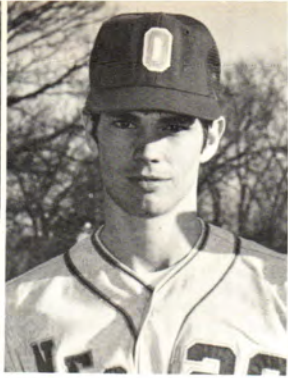

ald Segovia
sa

Roy Riggs
Tulsa

Chuck Lane
Rockford, Illinois

Bill Brown
Tulsa

Don Cox
Collinsville

BASEBALL

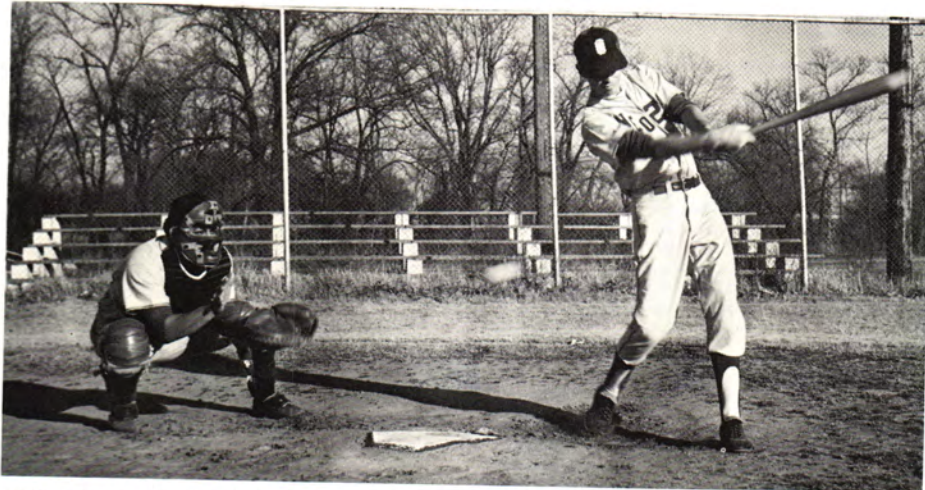

Hitting the ball properly is important to the baseball player and the outcome of the game.



Pitching is very important to the defensive ball club.

VARSITY GOLF



Kenneth Richards
Coach



Mark Wojic
Captain



Golf team, Seated: Woodrow Painter and Bill Whitford. Standing; Jack Mann, Mark Wojic, and Terry Burcham.



Front row: David Johns, Steve Cravello. Second row: Russell Thomas, Ken Lambert. Third row: Mike Metzgar, Janene Vandeventer, Evelyn Gladden, Cathy Brown, and Tim Breedlove.

VARSITY TENNIS



Janene Vandeventer
Women's Captain



Steve Cravello
Men's Captain

CROSS COUNTRY TEAM



Front row: Tom Lloyd, Jan Derryberry, Vic Roubidoux, and Roger Mills-
paugh. Back row: Tollie Bibb, Mike Simmons, Don Littlehawk, and Ron-
nie Williams.



From the left, returning from a cross country jog, are Tom
Lloyd, Ronnie Williams, Mike Simmons, Don Littlehawk, Jan
Derryberry, and Vic Roubidoux.



At the start of the Region II Cross Country Meet at F
Park in Miami, the NEO Harriers are Charles Holt (left), Vic Roubidoux (5th), Ronnie Williams (7th), Do
hawk (9th), and Tom Lloyd (13th).



Coach Tollie Bibb (right) and Region II Meet Director Don Rom-
inger stand with Captain Roger Mills-
paugh who holds the Re-
gion II Cross Country Championship Trophy. This was the first
year for NEO to participate in cross country competition. The
team ranked 16th in the National Cross Country Meet at Law-
rence, Kansas.

ORGANIZATIONS



Two types of curricula are offered. The basic curriculum contains the typical freshman and sophomore courses for students who wish to complete four years of college work either in general education or pre-professional training. This course enables any student to enter a four-year college or university as a junior. The terminal program enables the student who desires a two-year college course to secure a cultural and vocational education best suited to his needs. The chosen course may lead to the Associate in Arts Degree.

S
T
U
D
E
N
T

S
E
N
A
T
E



FIRST SEMESTER SENATE OFFICERS - Front row: Steve Cr Representative-at-Large; Lois Christenson, Secretary-Treasurer
 ond row: Dwight Honnold, Representative-at-Large; Barry W Vice-President. Back row: Ted Blevins, President.



SECOND SEMESTER SENATE OFFICERS: Randy Rosiere, Representative-at-Large; Lois Christenson, Secretary-Treasurer
 158 Ronnie Hunt, President; Dwight Honnold, Vice-President; and Phil Synar, Representative-at-Large.



Student Senate members not only promoted the Annual Christmas Party for children, but they also took an active part in adopting children.



Blevins, Senate President, presents Jim Tatum with a certificate of appreciation for his contributions in making the Christmas Party a successful one each year.



Ronnie Hunt, program chairman, shakes hands with Santa (Bill Bennett) after a successful party for all.



Approximately 450 children received gifts from under the tree so generously adorned.

Mary Ahmadi
 Nasser Ahmadi
 Terry Ash
 Joyce Austin
 Carolyn Barton
 Linda Bell
 Gene Black
 Belynda Brewster
 Jacky Brookfield
 Howard Brown
 Arthur Capstick
 Leslie Childs
 Lois Christenson
 Helen Clay
 Sybil Connolly
 Brenda Cullison
 Ebrahim Fatemizadeh
 Michael Fitzgibbon
 Connie Geren
 Carolyn Gladden
 Nancy Gordin
 Deborah Gray
 Gloria Grissom

Bill Grissom
 Paula Hart
 Sandra Hill
 Frances Horner
 Tom Hudspeth
 Bill Hurley
 Kathy Hurst
 Jim Jacob
 Linda Johnson
 Carolyn Kammerzell
 Mary Kaufman
 Linda Kordis
 David Kreider
 Larry Lacaff
 Charles Lane
 Walter Layman
 Jean Leonard
 Diana Long
 Glenella May
 Linda Mays
 Dianne Miller
 Anita Moody
 Linda Moore

Dee Ann Neill
 Joe Neill
 Brooks Paulk
 Joe Peek
 Marty Read
 Gary Reynolds
 David Reynolds
 Kenneth Reynolds
 Virginia Robinson
 Randy Rosiere
 Kathy Shamel
 Suzanne Seitz
 Darrell Simmons
 Cindy Stackable
 Linda Tallon
 Charles Tanner
 Bill Tyler
 Janene Vandeventer
 Charlotte Victor
 Jim Weidman
 Harold Wolff
 Linda Wood



Kathy Shamel completed the initiation into Phi Theta Kappa by signing her name in the permanent Roll Book.

PHI THETA KAPPA



Officers, Seated: Lois Christenson, Student Senate, and Paula Hart, Treasurer. Back row: Gary Reynolds, First Vice-President; Charlotte Victor, Reporter; Susie Gray, Secretary; Bill Tyler, Second Vice-President; Linda Tallon, Third Vice-President; and Joe Peek, President.

FRENCH CLUB



Kathy Happock, Vice-President; Annette Robertson, President; and Rex Hogan, Student Senate.



Front row: Tona Ann Linde, Joan Lockwood, and Belynda Brewster. Back row: Kathy Happock, Diana Long, Rex Hogan, Annette Robertson, and Richard Sankey.



ODIN'S KNIGHTS

Joe Peek, Student Senate; Darrell Simmons; David Johns, Vice-President; Mike Metzgar, Secretary-Treasurer; Vernon Silar, President; and Steve Cravello.

AGGIE SOCIETY



Front row: Sue Clifford, Princess; Becky Victor, Princess; and Gerald Eggerman, Secretary. Back row: Pat Jannett, Song Leader; Simmons, Treasurer; Marty Read, President; and Dewey Enlow, Vice-President.



Front row: Pat Jannett, Dewey Enlow, Becky Victor, Marty Read, Sue Clifford, and Gerald Eggerman. Second row: Leonard Lewis, Coyle, Ken Judge, Jim Lawrence, Ray Bussey, Sherman Wolff, Robert Arnold, Larry Stutsman, Philemon Thomas, and Dave Ste... Third row: David Bradley, Larry Diefenderfer, George Hupman, Danny Maxson, George Murrell, Steve Ogden, Lloyd Garrison, Tracy, Charles Kerr, Howard Brown, David Grummer, and Keith Cunningham. Fourth row: Ronnie Morgan, Harry Synar, Sam Crews, Wayne Brown, Rick Baer, Bob Schirm, Joe Thomas, Hank Downum, Roger Synar, Dwight Honnold, John Whitford, Rick ningham, John Trolinger, Phil Synar and Neil Burcham. Back row: J. C. Miller, Leonard McGee, Richard Cook, Kenneth Nickell, gan Day, Larry Cargill, Gordon Hampton, Pat Huckabee, Richard Bailey, Leland Chaffin, and Hoover Case.



Front row: Kathy Spurgeon, Secretary; Nancy Gordin, Student Senate; Patti Burnes, Vice-President; and Kathy Shamel, Treasurer. Back row: Roger Lee, Reporter; Jay Gilbert, Student Senate; and Darrell Simmons, President.

SPANISH CLUB



Front row: Nancy Gordin, Jay Gilbert, and Kathy Shamel. Back row: David Ferguson, Darrell Simmons, Carolyn Kammerzell, Cor Creider, Vernon Siler, and Roger Lee.

AMBASSADORS' CLUB



Front row: Patti Burnes, Kathy Shamel, Marilyn Williams, Adonna Zordel, and Nancy Gordin. Second row: Ahmad Emami, Carolyn Kammerzell, Connie Creider, and Sybil Connolly. Third row: Jay Gilbert, Darrell Simmons, Ronnie Black, Massood Maghami, Vernon Siler, Faramarz Saffari, Joseph Marcilin, Jose Tortolero, Mahmood Nekoozadeh, and Julio Yucra. Back row: John Gecina, Jon Bilboa, Jorge Belancourt, Jose Guerrero, Rene Isaguirre, and Jaffar Kalbassi.



Darrell Simmons, President; Vernon Silar, Student Senate; Marilyn Williams, Treasurer; and Adonna Zordel, Secretary.



“O”
C
L
U
B

Front row: Bill Grissom, Student Senate; Garry Vance, Sergeant at Arms. Back row: Jim Frohnapfel, Secretary-Treasurer; Cecil Talbot, President.

Front row: Bill Grissom, Garry Vance, Tim Breedlove, Louis Vann, Chuck Lane, Steve Kearney, and Steve Gwartney. Second row: Terry Ash, Craig Tetirick, Don Barr, Jim Frohnapfel, Stan Irvine, Cecil Talbot, and Bubba Dudley. Back row: Bob Fleenor, Roy Riggs, Bill Hurley, Jerry Mitchell, Mark Hancock, Dennis Arnold, Mike Wilkinson, Fred Jackson, Ken Hogan, and Alvin Tunnell.





Seated: Boni Milner, President. Standing: Paula Hood, Treasurer; Patti Hart, Vice-President; Lois Smith, Secretary; Susie Swain, Student Senate; and Tim Breedlove, Reporter.

BUSINESS CLUB



Front row: Diana Long, Johnnie Johnson, Kay Swicegood, Kathy Dry, Mary Kaufman, Grace Ann Eddings, and Pam Cooper. Second row: Carol Curry, Rebekah Bunce, Kathy Merriott, Patti Hart, Blinda Brazil, Lois Smith, Jackie Poeling, Susie Swain, and Linda Bell. Back row: Tim Breedlove, David Johns, Chuck Lane, Karl Bentson, Boni Milner, Bill Tyler, Frank Alvarez, James Crafton, and Ronnie Hunt.



Front row: Sarah Roberts, Kathy Brown, and Farlin Heltzel. Second row: Craig Tetirick, Phil Synar, Dan Johnson, Leslie Childs, Ronnie Wheat, and Oran Need. Back row: Jim Miller, Joe Peek, Roger Mayfield, Eugene Kayser, Ken Hogan, Gary Reynolds, Ralph Ward, and Doug Dowty.



Front row: Leslie Childs, Student Senate; Sarah Roberts, Secretary. Back row: Ken Hogan, Vice-President; Joe Peek, President.



Practical experience is provided members of the Home Economics Club at such events as the Christmas Tea.



Front row: Helen Clay and Charlotte Victor. Second row: Susan Hawksworth, Lois Christenson, and Sue Clifford. Third row: Mary Ann Biddle, Cherry Brewster, Delinda Cunningham, and Alma Lowe. Fourth row: Becky Victor. Fifth row: Beth Luch, Carol Eller, Sandy Stephens, Mrs. Bonnie Synar, and Wanda Westmoreland. Back row: Darlene Ward, Carol Brown, Wanda Lippe, and Pam Kirby.



From the left: Helen Clay, Historian; Sue Clifford, Social Chairman; Charlotte Victor, Vice-President; Delinda Cunningham, Treasurer; Cherry Brewster, Student Senate; Becky Victor, Student Senate; Lois Christenson, President; and Wanda Lippe, Publicity Chairman.

M A S Q U E R S



From the left: Dan Kruithof, President; Jackie Doss, Student Senate; and Lynna Jackson, Secretary.



Front row: Keri Edmondson, Becky Riggs, Mike Metzgar, Kathy Pryor, Jackie Doss, Glenda Smith, Lynna Jackson, Russell Latha and Patricia Heyl. Second row: Ronald White, Stephanie Slease, Kayla Pursley, Sam Peek, Karen McDermitt, Mike Aston, Gal Baldwin, and Kathy O'Connell. Back row: Max Lee, Pat Hess, Visa Vear, Vicki Holden, and Dan Kruithof.

PRESS CLUB



Press Club members, Larry Stutsman, Elton Rush, Barbara Hooper, Robert Campbell, Ray Lea, and Ken Roberson, are shown evaluating a copy of the Norse Alumni News.



Monty Franks (standing), president, discusses the business procedure for a Press Club meeting with his officers, Robert Campbell, Bill Hurley, Barbara Hooper, and Lloyd Isley.

ORDER OF FREYJA



Front row: Sharon Kuehn, Kathy Hurst, Farlin Heltzel. Second row: Pam Cooper, Cherry Brewster, Donna Sooter, Wanda Phillip. Third row: Frances Horner, Linda Fleming, Mary Sue Moss, Nancy Gordin. Fourth row: Linda Moore, Linda Weaver, Barbara Ebanks, Lois Christenson, Chris Taylor, Betsy Stone, Judy Benefiel, Paula Hart, Linda Tallon, Margaret Bettis, Dean Roddy. Fifth row: Carol Chopper, Diana Long, Carolyn Kammerzell, Joyce Basden, Mary Kaufman. Not pictured: Alice Blue, Sue Mitchell, Carolyn Barton, Jackie Poeling, Patty Heyl, Diana McKinney, Sandra Stephens, Patsy Benson.



Each Semester women who live on campus are selected for high academic standards.

BAPTIST STUDENT UNION



ouncil members, posing in front of the Baptist Student Union are, Front row: Dianna McKinney, Mary Olinghouse, Alice Blue, verly Bradshaw, Linda Johnson, John Peck, and Don Caskey. Back row: Wesley Graver, Gary Elliott, Larry Wyatt, and Richard wkins.



Fellowship through singing is only part of the noontime activities provided at the Baptist Student Union.

WESLEY FOUNDATION



Participating in a discussion group are, Cindy Stackable, Jerri Mathew, Glenn Rowley, Linda Wood, and Reverend Bill Todd, Wesley Foundation Director.

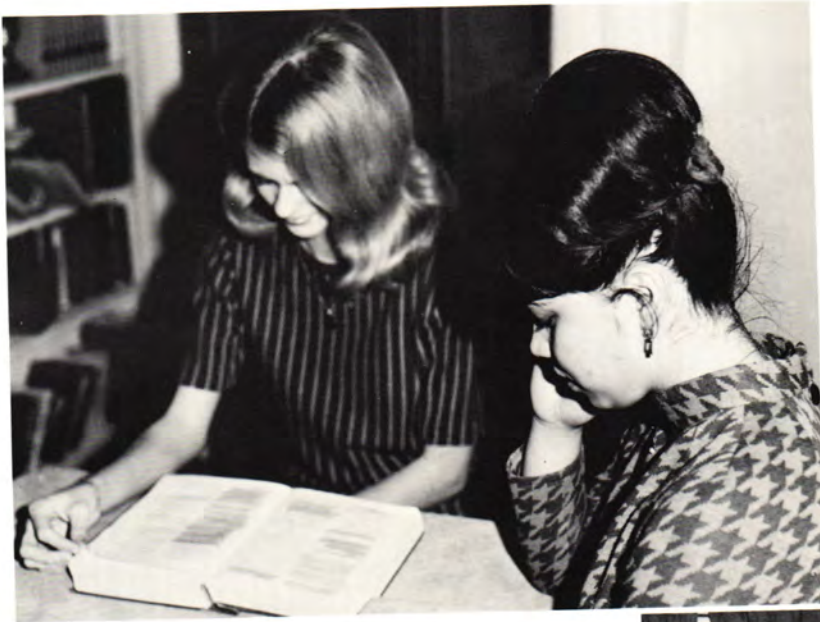

Cindy Stackable and Jerri Mathews take advantage of the space provided students for study. Both are working on their English assignments.

Glenn Rowley and Linda Wood team together to prove their ability as table tennis players. This is a portion of the recreation facilities afforded by the Wesley Foundation for college students.



NEWMAN CLUB

Officers, Seated: Mary Reyes, Treasurer. Standing: David Elbert, Vice-President, and Marty Dembinski, President.



Seated: David Elbert, Marty Dembinski, Mary Reyes, and Vicky Ybarra. Standing: Mr. Charles Heywood, David Walsler, Pat Yust, Rex [unclear], and Stan Brooks.



Front row: Mrs. Rogena Harrison, Janene Vandeventer, Jan Robinson, Sandy Stephens, and Kathy Riggs. Second row: Deli Cunningham, Belynda Brewster, Connie Hudson, Annette Robertson, Carol Brown, Connie Vandeventer, and Diane Wallace. Back row: Bob Kemper, David Anderson, and Bill Pierce.

C
H
I A
L
P
H
A



Front row: Sandy Stephens, Student Senate, and Jan Robinson, Secretary-Treasurer. Back row: Carol Brown, Student Senate; David Anderson, President; and Diane Wallace, Vice-President.



ated: Donna Miller, Verna Ramsey, Nancy Gordin. Standing: Linda Tallon, Frank Alvarez, Bill Landman, Vicki Holden, and Mike Metzgar.



Seated: Nancy Gordin, Secretary, and Bill Landman, Student Senate. Standing: Mike Metzgar, President.

Y
O
U
N
G

D
E
M
O
C
R
A
T
S



YOUNG REPUBLICANS

Standing: Ronnie Hunt, President; Glenn Schneider, Student Senate; and Chris Underwood, Vice-President, Seated: Keri Edmondson, Secretary.



Seated: Janet Frits, Kathy Shamel, Cheryl Wright, and Sandy Hailey. Second row: Beth Doty, Susan Hawksworth, and Keri Edmondson. Third row: Ronnie Hunt, Roger Rush, Steve Cravello, Chris Underwood, Jay Gilbert, Glenn Schneider, Stephen Kearney, Jan L. Oliver, and Fred Calkins.

INDUSTRIAL TECHNOLOGY SOCIETY

Officers: Terry Ash, President, and
Tom Mathis, Vice-President.



Front row: Etta Robinson, Melissa Blevins, and Susie Cox. Second row: Terry Ash, Marty Dembinski, Charles Preston, Richard Mc-
ash, Jerry Frazier, and Danny Dunkel. Back row: Darrel Hart, Brian Barnes, David Herschbach, George Snow, Denny Wolman,
ald Eggerman, Ronnie Combs, and Gary Cline.

SCIENCE CLUB



Seated: Tim Kilpatrick, Dianne Miller, Janene Vandeventer, Debbie Ford, and Ken Reynolds. Standing: George Algard, John Sul, Chuck Soost, Lloyd Isley, Vic Clouse, and Mike Lawson.



Officers: Ken Reynolds, President; Debbie Ford, Secretary; Dianne Miller, Treasurer; Janene Vandeventer, Vice-President; and Vic Clouse, Student Senate.

FRESHMEN



To further the cultural and vocational education of adults of the community, the college offers, either with or without credit, a night school program designed to enrich leisure time, to increase efficiency in participation in public affairs, in home life, and in occupational activities.



Freshman Officers, Seated: Chris Taylor, Secretary-Treasurer, and Beth Stone, Student Senate. Standing: Jim Selfridge, Vice-President; Gary Elliott, President; and Glenn Schneider, Student Senate.

Abbott, Dan
Agriculture
Stillwell
Acree, William
Drafting
Broken Arrow
Akins, Bill
Business
Henryetta
Allcorn, Dru
Business Administration
Tulsa



Allen, Geoff
Engineering
Copan
Allen, Pat
Elementary Education
Barnsdall
Allen, Ricky
Business
Siloam Springs, Arkansas
Alley, David
Forestry
Pawnee



Alsip, Ronnie
Business
Okmulgee
Anderson, Connie
Home Economics
Miami
Andrew, John N.
Data Processing
Tulsa
Angel, Janie
Social Work
Miami



Armstrong, Gary
Drafting
Broken Arrow
Armstrong, Robert
Engineering
Grove
Arnold, Leslie
Agriculture
Colcord
Arnold, Robert L.
Agriculture
Owasso



"To make your children capable of honesty
is the beginning of education."

Ashmann, Dave
Physical Education
Collinsville, Illinois
Atterberry, Ben
Pre-Dentistry
Tulsa
Bagby, Brenda
Elementary Education
Westville
Bagby, Vickie
Home Economics
Quapaw



Bahr, Carlos
Political Science
Tulsa
Bailey, Richard A.
Agriculture
Redfield, Iowa
Bain, Larry
English
Bartlesville
Baker, James Lee
Electronics
Broken Bow





Baker, Jim
Conservation
Tulsa
Baldwin, Stephanie
Data Processing
Grove
Bale, Carmen
Elementary Education
Commerce
Balionis, Barbara
Spanish
Tulsa



Ball, Jack E.
Agriculture
Jay
Barger, Patricia J.
Business
Miami
Barns, Brian
Drafting
Enid
Barns, Jim D.
Art
Tulsa

Barns, Lawrence Keith
General
Grove
Barnett, Oleta
Data Processing
Pryor
Barnett, Robert
Agriculture
Bluejacket
Barrett, Gary
Business
Prague



Bassett, Peggy
Physical Education
Muskogee
Bauer, Russell
Business
Spavinaw
Bayouth, Janice Elisabeth
Music
Tulsa
Beans, Bill
Engineering
Tulsa



Bear, Visa
Nursing
Drumright
Beauchamp, Sara
Psychology
Miami
Beavers, Dennis
Engineering
Tulsa
Bell, David
Wildlife Conservation
Tulsa



Bell, Jeff
General
Okmulgee
Benge, Gary
Electronics
Salina
Berentz, Judy
Elementary Education
Miami
Bertges, Lyndia Faye
Pre-Dentistry
Tulsa

Berry, John
Computer Programming
Woodward
Bettis, Margaret
Pre-Nursing
Tulsa
Betts, Paulina
Nursing
Miami
Bewley, Greg
Business
Tulsa



Biddle, Mary Ann
Home Economics
Okmulgee
Billups, Steve
Psychology
Miami
Birks, Mike
Drafting
Tulsa
Black, Mary Ann
Business
Henryetta



Blair, Glinda
Physical Education
Rose
Blair, Judy
Business
Miami
Blair, Steve
Data Processing
Tulsa
Blakely, Milton
Data Processing
Shawnee



Board, Larry
Business
Henryetta
Bobbitt, Ralph
Drafting
Tulsa
Bobo, Patty
Nursing
Chelsea
Bockius, Bill
Political Science
Wann

Bohannon, Sharon
Business
Vinita
Bohlender, Dean
Psychology
Miami
Bolinger, Marla
Elementary Education
Bartlesville
Bolt, Ralph Tim
Physical Education
Hominy



Bolton, Don
Business
Bartlesville
Bond, Lex Ivan
Computer Science
Commerce
Bono, Junior
English
Chicago
Booth, Ellen
Micro-Biology
Welch



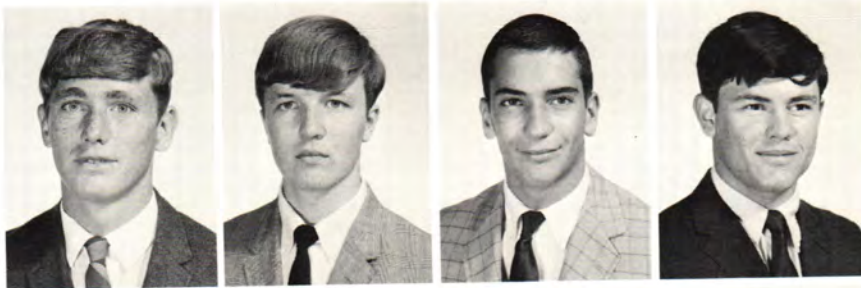

Booth, Steven
Education
Miami
Borgman, Fred
Art
Bartlesville
Boston, Bob
Arts and Sciences
Cleveland
Boulware, Jimmie
Business
Fairland



Boyd, May Lois
Elementary Education
Tulsa
Boyer, Robert
Business
Tulsa
Boyles, David
Arts and Sciences
Cleveland
Bradley, Billye Lynn
Arts and Sciences
Miami



Bradley, David
Veterinary
Cushing
Bradrick, Susan
Nursing
Rogers, Arkansas
Branch, Jim
Agriculture
Cleveland
Brasel, Ronnie
Engineering
Tulsa



Brasfield, Randy
Drafting
Tulsa
Brazil, Blinda
Business
Colcord
Breane, Glenda Gayle
Math
Miami
Breckenridge, Vera
Nursing
Miami



Brewer, Beverly
English
Oologah
Brewer, Wilhemina
Art
Tulsa
Brewington, Max
Pre-Law
Galena, Kansas
Brewington, Tom
Business
Afton



Brewster, Belynda
Education
Miami
Brewster, Cherry
Home Economics
Afton
Briscoe, Donna
Home Economics
Miami
Brison, Jimmie
Engineering
Henryetta

Broady, Lee
Agriculture
Tecumseh, Nebraska
Brock, Terri
Drama
Okmulgee
Brooks, Stan
Science
Miami
Brown, Brandon
Arts and Sciences
Bartlesville



Brown, Carol
Home Economics
Wyandotte
Brown, Dan
Data Processing
Watakoneta, Ohio
Brown, Dennis L.
Engineering
Jay
Brown, Freda
Data Processing
Picher



Brown, Gary
General
Tulsa
Brown, Jennita Lou
Business
Jay
Brown, Kathy
Math
Miami
Brown, Linda
Elementary Education
Commerce



Brown, Stephen Edward
Computer Science
Tulsa
Brown, Wayne
Agriculture
Salina
Bunce, Rebekah
Business
Fairland
Burcham, Michael
Geology
Jay



Burchette, Anthony
Social Science
Rose
Burks, Nora
Nursing
Miami
Burton, Cathy Lorraine
Business
Sand Springs
Burton, Chuck
Elementary Education
Gary, Indiana



Bush, John
Data Processing
Tulsa
Bussey, Ray
Agriculture
Vinita
Butler, Bobby
Engineering
Fairland
Buttram, Johnnie
Music
Quapaw





Buttram, Robert
Veterinary
Tulsa
Buzzard, Doug
Vet Science
Southwest City, Missouri
Byers, Eva
English
Bristow
Byrd, Tommy
Agriculture
Eucha



Campbell, David
Engineering
Stroud
Campbell, Denzil James
Data Processing
Miami
Campbell, James
Business
Fairland
Camblin, Ken
Business
Tulsa

Canaday, Larry J.
Data Processing
Dewey
Cantwell, Eugene
Engineering
Wyandotte
Cargill, Larry Randall
Agriculture
Cushing
Carnes, Jerry
Dairy
Leach



Carpenter, Virginia
Business
Tulsa
Carter, Bob
Business
Tulsa
Case, Hoover
Agriculture
Marshfield, Missouri
Cass, Susan
Elementary Education
Pryor



Cata, Kathryn Regina
Elementary Education
Miami
Charlton, Steve
Engineering
Miami
Chastain, Jerry
Business
Afton
Chastain, Joyce
Elementary Education
Henryetta



Chastain, Rex Alvin
Computer Programming
Woodward
Clabaugh, Billie
Business
Skiatook
Clark, Mark
Computer Programming
Woodward
Clark, Ronnie
Data Processing
Ponca City

Clark, W. Kelley
Psychology
Tulsa
Clem, Michael
Business
Afton
Clement, Kimmie
Data Processing
Miami
Clogston, Mike
Biology
Commerce



Clouse, Fred
Psychology
Miami
Cochran, Steve
Electrical Engineering
Berryhill
Coday, David
Data Processing
Locust Grove
Cokely, Don
General
Chickasha



Cole, Ronnie Lee
Data Processing
Nowata
Collier, Randolph Lee
Data Processing
Drumright
Collum, Debbie
Music
Drumright
Collyar, Steve
Forestry
Blackwell



Coman, James
Drama
Tulsa
Combs, Ronnie
Drafting
Miami
Conn, Mary Irene
Chemical Technician
Claremore
Connolly, John
Wildlife Conservation
Fairland

Conwell, Tony
Vet-Medicine
Tulsa
Cook, Debra
Physical Education
Seneca, Missouri
Cook, Nancy
Social Work
Miami
Cook, Richard
Agriculture
Altamont, Kansas



Cooke, Jim David
Agriculture
Stillwater
Cooper, Donald Gene
Data Processing
Tulsa
Cooper, Paul
General
Southwest City, Missouri
Copeland, Phyllis
Business
Tulsa





Corle, Glenda
Business
Delaware
Cornejo, Frank
Business
Wellington, Kansas
Cornelison, Don
Drafting
Tulsa
Correll, Joyce
Zoology
Cardin



Cotton, Claudette
Home Economics
Sapulpa
Cottrell, Alto
Nursing
Miami
Couch, Beth Ann
Home Economics
Tulsa
Couch, Bill
Agriculture
Adair



Couch, Dorothy
Business
Miami
Coyne, Mike
Data Processing
Dewey
Cox, Mary Etta
Home Economics
Locust Grove
Crafton, James
Business
Fairland



Craggett, Pamela
Business
Commerce
Craig, Carole
Business
Miami
Crawford, Jim
Arts and Sciences
Tulsa
Cribbet, Gayle
Business
Skiatook



Crosby, Marsha
General
Miami
Crosslin, Carmon
Engineering
Sapulpa
Crouch, Chris D.
Geology
Tulsa
Crouch, Eddie
History
Ramona



Crowder, Roy Odel
Agriculture
Grove
Crowell, Oralee
Drafting
Miami
Cruzan, Rosalyn M.
Data Processing
Miami
Culmer, Shari
Business
Oologah

Cunningham, Delinda
Home Economics
Miami
Cunningham, Keith
Forestry
Vinita
Curry, Carol
Business
Miami
Curtis, Cathy
Business
Bartlesville



Dade, Steve
Physical Education
Circleville, Ohio
Dalton, Charles
Engineering
Okmulgee
Daniels, Leonard E.
Electronics
Prague
Darbro, Debbie
Business
Owasso



David, Steve
Business Administration
Cleveland, Ohio
Davidson, Donna Marie
Physical Education
Tulsa
Davis, Bill
Engineering
Tulsa
Davis, Larry Kyle
English
Cleveland



Davis, Ronnie
Pharmacy
Sapulpa
Davis, Shirley
Arts and Sciences
Broken Arrow
Davison, Deborah
Medical Technician
Quapaw
Dawson, Karl
Data Processing
Welch



DeArmon, Pam
Music
Bartlesville
Dembinski, Peggy
Data Processing
Miami
Detchemendy, Cheryl
Home Economics
Commerce
Dick, Samuella
Nursing
Jay



Dick, Tom
Engineering
Jay
Dickey, Diana
Data Processing
Collinsville
Dickey, Kenneth Wayne
Business
Tulsa
Dillinger, John
Wildlife Conservation
Grove





Dinneen, Mike
Drafting
Miami
Dodge, Larry W.
Computer Science
Bartlesville
Dominick, Fred
General
Collinsville, Illinois
Donohue, Charles
Psychology
Grove



Doty, Elizabeth
Art
Oklahoma City
Douthitt, Joyce
Sociology
Miami
Dover, Danny
Education
Fairland
Downey, Jimmy
Engineering
Collinsville

Downey, Lee Jr.
Agriculture
Okemah
Downing, Terry M.
Electronics
South Coffeyville
Draper, Mary
Business
Miami
Drennan, J. R.
Auto Mechanics
Afton



Driskill, Steve
Business
Nowata
Dry, La Juana
Business
Wagoner
Duffield, Linda
General
Jay
Duffield, Diane
Data Processing
Afton



Duke, Garrett Eugene
Arts and Sciences
Okemah
Dunham, Jackie
Wildlife Conservation
Jay
Dunham, Mark
Pre-Law
Oklahoma City
Dunkel, Daniel
General
Miami



Dunlap, Trudy
Business
Houston, Texas
Dunn, Diana
Business
Miami
Eads, Bobby
Veterinary
Commerce
Earnhart, Bill
General
Cleveland

Earp, Dennis
Computer Science
Jay
Earp, Pam
Business
Jay
Easley, Helen
Business
Sand Springs
Eddings, Grace Ann
Business
Commerce



Eddings, Kay
Elementary Education
Commerce
Edmondson, Keri
Art
Miami
Edwards, Denise
Data Processing
Pawnee
Edwards, Lonnie Jr.
Business
Vinita



Eller, Phyllis
General
Haskell
Elliott, Gary
Journalism
Tulsa
Ellis, Charles
Music
Miami
Emberson, Jim
Physical Education
Henryetta



Emert, Steve
Data Processing
Dewey
Endecott, Vickie
Nursing
Tulsa
Engle, Wayne Jr.
Veterinary
Bluejacket
Enyart, Brenda
Business
Wyandotte

Eoff, Paul
Drafting
Tulsa
Etzel, John
Business
Afton
Eubanks, Barbara
Business
Afton
Eulitt, Frank
Agriculture
Miami



Evans, Kerry
Pharmacy
Bartlesville
Evans, Paul
Elementary Education
Tulsa
Evington, Phillip
Business
Henryetta
Farrier, Jan
Elementary Education
Miami





Farris, Steve
Forestry
Shawnee
Farthing, Terri
Business
Del City
Fendick, Richard
Data Processing
Binghamton, New York
Ferguson, David
Data Processing
Drumright

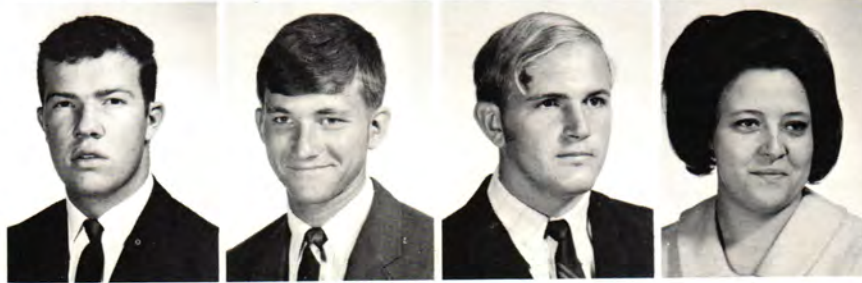

Ferguson, Jim
Animal Science
Taylor, Nebraska
Ferrier, John
Business
Baxter Springs, Kansas
Ferris, Larry Dale
Business
Grove
Fiddler, Marilyn Sue
Business
Dewey



Fields, Kenneth
Electronics
Jay
Finney, Mike
Animal Science
Seneca, Nebraska
Fixico, Andrew
Business
Holdenville
Fleming, Sam
Conservation
Pryor



Fletcher, Alvie
Computer Science
Siloam Springs, Arkansas
Fogleman, Bill
General
Commerce
Foister, James
Science
Copan
Foley, Mike
Animal Science
Watonga

"Do you know, Carter, that I can actually write my name in the dust on the table?"



Folks, Samuel Clifton
Pre-Dentistry
Tulsa
Ford, Debbie
English
Quapaw
Forney, Ken
Animal Science
Watonga
Fowler, Ricky
Data Processing
Dewey



Francis, Danny
Auto Mechanics
Broken Arrow
Francis, Lee
Pharmacy
Miami
Frazier, Jerry
Drafting
Perry
Freeberg, Andrew Charles
Chemical Engineering
Chetopa, Kansas

Frits, Janet
Arts and Sciences
Vinita
Froneberger, Jim
Arts and Sciences
Cordell
Frost, James
Business
Vinita
Gamble, Jaynie
Pre-Law
Tulsa



Gamble, T. DeAnn
Data Processing
Welch
Garrison, Lloyd
Agriculture
Skiatook
Gaskill, Donnie
Arts and Sciences
Wann
Gate, Robert Lee
Air Science
Bartlesville



Gecina, John
History
Monaca, Pennsylvania
Gentry, John S.
Journalism
Bartlesville
George, Harry
Auto Mechanics
Afton
Gerber, Gary
General
Broken Arrow



Gerber, Larry
Social Science
Broken Arrow
Gettys, Mary
Elementary Education
Bartlesville
Ghavani, Anush
Engineering
Iran
Gilbert, Darrell
Art
Tulsa



"Human history becomes more and more
a race between education and catas-
trophe."

Gilbert, Terry
Pharmacy
Henryetta
Giles, Susie
Business
Commerce
Gilleland, Donald
Air-Conditioning
Tulsa
Gilliland, Jim
Psychology
Tulsa



Gilliland, Paul A.
Business
Tulsa
Gillingham, Les
Business
Bartlesville
Gonzalez, Bobby
Business
Tulsa
Graver, Wesley
Music
Owasso





Gray, Glenn Edward
Drafting
Bartlesville
Green, Linda
Business
Dewey
Greenwood, Rick
Computer Science
Grove
Griffith, Guy
Computer Science
Vinita



Grigg, Jim
Arts and Sciences
Tulsa
Grigsby, Mark
Agriculture
Welch
Grime, Burta
Data Processing
Miami
Grisham, Thomas B.
Pharmacy
Picher

Grogan, Gary
Data Processing
Bartlesville
Grounds, Sam
Pre-Law
Cushing
Guthery, Doyle
Business
Minco
Hagan, Randy
Business
Tulsa



Hagebusch, Everette
Drafting
Alluwe
Hailey, Mike
Electronics Technology
Miami
Hair, Louis
Civil Engineering
Spavinaw
Hall, Linda
Business
Lenapah



Hall, Odell
Data Processing
Grove
Hamilton, Charles
Data Processing
Tulsa
Haney, Belinda
Business
Big Cabin
Hardesty, Bud
Veterinary
Tulsa



Hardesty, Keith B.
Drafting
Berryhill
Hardesty, M. Annette
Elementary Education
Grove
Hargrove, Pam
Data Processing
Miami
Harmon, Walter
Agriculture Engineering
Stillwater

Harrel, Randy
Agriculture Education
Elgin
Harriman, Cal
Math
Amarillo, Texas
Harrington, David L.
Business
South Coffeyville
Harris, Larry
General
Fort Worth, Texas



Harris, Lelia M.
Nursing
Miami
Harris, W. Faye
Arts and Sciences
Tulsa
Harrod, Greg
Business
Tulsa
Hart, Patti
Business
Tulsa



Hart, Roxie
Pre-Nursing
Picher
Hartman, Linda
Business
Miami
Haskell, Eddie Lewis
Psychology
Tulsa
Havlick, Carol
General
Tulsa



Hawkins, Janelle
Computer Science
Vinita
Hawthorn, Susan
Home Economics
Tulsa
Hazell, John C.
Agriculture
Altamont, Kansas
Heinrich, Karen
Business
Bartlesville

Helm, Gary
Art
Fairland
Helton, Jim
Drafting
Miami
Heman, Retha
Music
Wyandotte
Hemphill, Donald
Data Processing
Westville



Hennessee, Steve
Arts and Sciences
Tulsa
Hennigan, Chris
Drafting
Bartlesville
Henry, George
Auto Technology
Wagoner
Henry, Joe
Auto Technology
Sapulpa





Henry, Randy
Electronics
Welch
Henson, Donald
Drafting
Tulsa
Henson, Larry
English
Pryor
Herren, Howard
History
Ramona



Hess, Mike
Social Science
Pryor
Hess, Patricia Ann
Art
Sand Springs
Hettick, Marc
Business Administration
Bartlesville
Hey, John
Business
Miami



Hicks, Gary
Engineering
Tulsa
Higbee, Diane
Business
Dewey
Higgins, Pat
Business
Tulsa
Hill, Argyl
Wildlife Conservation
Grove



Hill, Dennis
Art
Bartlesville
Hill, Ray
Elementary Education
Morris
Hines, Curtis
Business
Minco
Hinkle, George
Arts and Sciences
Copan

"Soap and education are not as sudden as a massacre, but they are more deadly in the long run."



Hitt, Jim
Business
Tulsa
Hobart, Brian
General
Neosho, Missouri
Hodges, Charles David
Engineering
Owasso
Hoff, John
Music
Tulsa



Hogan, Mary Pat
Elementary Education
Coronado, California
Hogan, Terrence
Social Sciences
Tulsa
Hogan, Rex
Journalism
Miami
Holcomb, Charles
Pharmacy
Grove

Holden, Vicki
Engineering
Tulala
Holderby, Jerry
General
Colcord
Holland, John Taylor
Economics
Copan
Holloway, Dick
Veterinary
Tulsa



Holmes, Paula
Elementary Education
Wyandotte
Holt, Minna Louise
General
Commerce
Hoobler, Barbara
Business
Bartlesville
Hood, Paula
Business
Tulsa



Hoover, John
History
Gary, Indiana
Hoover, Michael L.
General
Haskell
Hopkins, Richard Lee
Business
Tulsa
Hopper, John Henry
Pre-Law
Hominy



Hoppock, Kathy
Business
Edna
Horine, K. O.
General
Picher
Houser, Howard Author
Agriculture
Wann
Housh, Sue
Psychology
Miami



"Upon the education of the people of this country the fate of this country depends."

Hubbard, Mike
Business
Siloams Springs, Arkansas
Hubble, Charlee Jean
Spanish
Bartlesville
Hudson, Connie Sue
History
Seneca, Missouri
Huffman, Michael Glen
Business Administration
Dewey



Hughes, John
Veterinary
Inola
Hughes, Linda
Business
Picher
Hughes, Terry
Engineering
Davenport
Hulsey, Ervin
Business
Commerce





Humphrey, Gay
Data Processing
Miami
Hunter, Connie
Business
Miami
Hustava, John
Physical Education
Collinsville, Illinois
Hutson, Mark
Science
Houston, Texas



Jackson, Dave
Wildlife Conservation
Perry
Jackson, Larry
Electronics
Broken Arrow
Jackson, Van
Electronics
Miami
Jaggers, Ronnie
Business
Tulsa

Jantzen, Marlene
Business
Afton
Jeffries, Navada
Mechanics
Jay
Jimison, Dave
Engineering
Bartlesville
Jimison, Kenneth L.
Engineering
Bartlesville



Johnson, Billy
Agriculture
Westville
Johnson, Lawrence Kenneth Jr.
Business
Afton
Johnson, L. Michael
Math
Picher
Johnson, Marc
Pharmacy
Grove



Johnson, M. Randy
Drafting
Tulsa
Johnson, P. Johnny
Music Education
Miami
Johnson, Rod
Business
Bartlesville
Johnson, Sherry
Art
Tulsa



Johnson, W. Scott
Agriculture
Skiatook
Johnston, Greg
Agriculture
Yale
Jones, Hubert
Auto Mechanics
Miami
Jones, Mike
Auto Technology
Vinita

Karnes, Jancie
Business Education
Quapaw
Karr, Donna
Home Economics
Miami
Kay, Linda
English
Quapaw
Kayser, Eugene
Engineering
Galesburg, Illinois



Kearney, Kathy
Data Processing
Tulsa
Keith, Mike
Business
Tulsa
Kelley, Jeannie
Arts and Sciences
Bartlesville
Kelly, Gay
Elementary Education
Commerce



Kelley, James Richard Jr.
Business Education
Miami
Kelly, Robert Ray
Agriculture
Zena
Kennedy, Kathy
Business
Tulsa
Kennedy, Keith
Data Processing
Shawnee



Kepford, Jere
Agricultural Engineering
Ringwood
Kern, Deirdre
Interior Decorating
Henryetta
Kerr, Charles A.
Agriculture Education
Parker, Kansas
Kerr, Gary
Agriculture
Carthage, Missouri



Kersey, Robby
Physical Education
Afton
Key, Vivian
English
Miami
Khalilian, Jamshid
Petroleum Engineering
Iran
Kidd, John Thomas
Auto Mechanics
Delaware



Kidder, Suzanne
Computer Science
Tulsa
Kilpatrick, Ed
Physical Education
Cincinnati, Ohio
Kimbley, Tommy
Arts and Sciences
Copan
Kimbrell, Howard
Engineering
Pawhuska





Kimbrough, Jim
Pre-Medical
Miami
Kime, Carl
Arts and Sciences
Tulsa
King, Tom
Agriculture
Afton
Kinsey, Frank
Electronics
Fairland



Kirberger, William Jordan
Journalism
Bartlesville
Kirby, Pam
Home Economics
Colcord
Kirk, Debby
Business
Pryor
Kirk, Edward
Law
Stroud



Knight, Chester
Physical Education
Dewey
Knight, Ronald
Physical Education
Sand Springs
Koeller, Kay
Data Processing
Tulsa
Kramer, Tommy
Agriculture
Tulsa



Krokroskia, Pamela
General
Picher
Kruitof, John David
Data Processing
Miami
Kuehn, Sharon
Business Education
South Coffeyville
Lacoe, Wayne Gibson
Physical Education
Metuchen

"Learn to write well, or not to write at all."



Lair, Mike
Business
Langley
Lambert, Terry
Arts and Sciences
Tulsa
Lancaster, Steve
Business
Tulsa
Landrum, Terrill Van
Pre-Law
Jay



Lane, Robert
Data Processing
Korea
Lansford, Doug
Business
Bartlesville
Lawrence, Jim
Animal Science
Bartlesville
Lawrey, Doris Jean
Social Science
Tulsa

Laws, Charles Ronald
Agriculture
Bartlesville
Laws, Stephen Marvin
Chemistry
Tulsa
Lawson, Mike
Veterinary
Miami
Layman, Dianna
Business
Grove



Layton, Dallas
Forestry
Blackwell
Lea, Raymond Humes
Journalism
Bartlesville
Lefler, Wanda
Business
Grove
Leith, John E.
Mechanical Technology
Grove



Leonard, Steve
Data Processing
Miami
Lerch, Wayne
Business
Tulsa
Leshner, Dee
Business Education
Tulsa
Leshner, Larry
Engineering
Tulsa



Lester, James Van
Auto Technology
Rogers, Arkansas
Lewis, Benny
Drafting
Commerce
Lewis, Michael Dale
Business Computers
Vinita
Lillie, Rex
Drafting
Miami



"Learning, that cobweb of the brain,
Profane, erroneous, and vain."

Lilly, Tom
Engineering
Seminole
Lincoln, Tom
Agriculture
Oklahoma City
Linde, Tona Ann
Pre-Medical
Pawhuska
Lindley, Alyce
Music
Tulsa



Lindsey, Charles
Business
Collinsville, Illinois
Lindsey, John
History
Willard, Ohio
Line, Logan B.
Business
Wyandotte
Linn, Wanda
Nursing
Commerce





Littlehawk, Don
Accounting
Oklahoma City
Livingston, Johnny
General
Siloam Springs, Arkansas
Lloyd, Tommy
History
Muskogee
Lomax, Wayne
Business
Miami



Long, Brenda
Nursing
Bartlesville
Long, David Andrew
Electronics
Bartlesville
Longan, Gary
Business
Miami
Lopez, Frank
Mechanical Technology
Hartshorne

Loudenslager, Richard
Wildlife Conservation
Nicona Park
Lowe, John
Engineering
Tulsa
Lowery, B. Ronnie
Business
Tulsa
Lowery, Harry N.
Pre-Dentistry
Tulsa



Lowrey, Buddy Dewayne
Business
Lenapah
Lowry, Jim
Pre-Law
Miami
Lowry, Tom
Accounting
Tulsa
Lunday, Martha
General
Vinita



Lynch, Robert M.
Dairy Management
Cushing
Lyne, Mike
Business
Tulsa
McCausland, Mark B.
Geology
Bartlesville
McCollough, Dan Thomas
Auto Mechanics
Bartlesville



McCord, Dennis
Business
Welch
McCord, Donna
Nursing
Miami
McCorkell, Sharon
Home Economics
Wyandotte
McDaniel, Ephriam
Sociology
Charlotte, North Carolina

McDermitt, Karen
Education
Tulsa
McGee, Leonard
Animal Science
Blue Mound, Kansas
McGhee, Cathy
Secretarial Science
Grove
McGivern, John
Arts and Sciences
Tulsa



McIntosh, Sherrie
Business Administration
Miami
McIntyre, Kenneth Eugene
Animal Science
Lockwood, Missouri
McKenzie, Gary
Agriculture
Bristow
McKinney, Diana
Music
Grove



McKisick, Jimmie Lou
Business
Big Cabin
McMahon, Judi
Nursing
Tulsa
Maghami, Massood
Agronomy
Iran
Magoon, Marlise
Business
Tulsa



Mahan, Charlcie
Home Economics
Roswell, New Mexico
Mahurin, Shirley
Home Economics
Picher
Mailath, Dan
Political Science
Commerce
Mailes, Marcia
Data Processing
Miami

Maloy, Keith
Pre-Law
Bartlesville
Mangum, Mary
Home Economics
Quapaw
Mann, Jack
Arts and Sciences
Miami
Manning, Don
Computer Science
Tulsa



Manning, Sharon
Nursing
Miami
Maples, Diana
Data Processing
Miami
Marcum, Sara
English
Miami
Marina, Sheryl Ann
Pre-Law
Tulsa





Marlow, Herman
Mechanical Technology
Commerce
Marrs, Jim
Arts and Sciences
Skiatook
Martin, Diane
Nursing
Picher
Martin, Gary D.
Electronics
Jay



Mashburn, Pete L.
Animal Science
Fairfax
Mason, Randy
Law
Tulsa
Masterson, Douglas
Engineering
Miami
Mathis, Tom
Data Processing
Wyandotte



Mauldin, Jean
Pre-Dentistry
Tulsa
Maxon, Danny
Agriculture Education
Edna, Kansas
Maxon, Rockne
Agriculture Education
Welch
May, Mike
Arts and Sciences
Tulsa



Mayer, Mike
Business
Miami
Mayfield, Roger
Engineering
Fairland
Meadors, Stephen Leslie
Electronics
Bartlesville
Means, Harold Jr.
Data Processing
Tulsa

"The wisdom of a learned man cometh by opportunity of leisure: and he that hath little business shall become wise."



Medley, Sherry
Computer Science
Oklahoma City
Meier, Kenny
Agriculture
Hitchcock
Mercer, Claudette
Art
Miami
Merit, Larry
General
Fairland



Merritt, R. B.
Drafting
Tulsa
Merten, Richard
Business
Vinita
Meyer, Bob
Engineering
Miami
Meyer, Sally
English
Miami

Middleton, Paula
Elementary Education
Henryetta
Miller, Carolyn Kay
Math
Picher
Miller, Mary L.
Education
Vinita
Miller, Michael
Pharmacy
Miami



Miller, Vernice
Nursing
Miami
Mills, David
Biochemistry
Miami
Millsbaugh, Roger
Data Processing
Tulsa
Minnick, David
Vet Medicine
Claremore



Minson, Janet Sue
Data Processing
Miami
Minson, John
Veterinary
Ketchum
Mobra, Michael
Special Education
Claremore
Moinipanah, Vahid
Agriculture
Iran



Moore, Bonnie
Business
Mounds
Moore, Ralph Tom
Mechanical Engineering
Tulsa
Morgan, Frank
Business
Tulsa
Morgan, Gary
General Education
Wagoner



"Great men are not always wise."

Morris, C. Paul
Electrical Technology
Tulsa
Morris, Jeffrey David
Pre-Law
Tulsa
Morrison, Bob
Business
Miami
Morton, Mynath C.
Drafting
Commerce



Moser, Richard
Political Science
Mannford
Moss, Mary Sue
Data Processing
Mounds
Mott, Don
Psychology
Siloam Springs, Arkansas
Mouser, Bill
Agriculture
Miami





Mowry, James
Engineering
Miami
Muir, Terry
Business
Tulsa
Mundt, Fred
Business
Tulsa
Murphy, Woodie Gale
Music
Miami



Murrell, George
Agriculture
Skiatook
Nave, James
Auto Mechanics
Bartlesville
Neafus, Ronnie
Biological Science
Tulsa
Nedom, Rick
Business
Tulsa

Neff, Nancy Neal
Library Science
Vinita
Neher, Billy
Physical Education
Altus
Nekoozadeh, Mahmood
Petroleum Engineering
Iran
Newsom, Barry
Geology
Tulsa



Nichols, Steve
Law
Tulsa
Nicholson, William Albert
Business
Tulsa
Nickell, Kenneth J.
Agriculture
Parker, Kansas
Noland, Jerri Jo
Music
Miami



Nordstrom, Rod
Business
Tulsa
Norman, Lee
Criminology
Tulsa
Norman, M. Janie
Computer Science
Bartlesville
Norman, Tracey
General
Tulsa



Norton, Mike
Pharmacy
Broken Arrow
Nye, James E. Jr.
Agriculture
Bartlesville
Oaks, Esther Jean
Data Processing
Miami
O'Dell, Lynn
Education
Miami

Oexman, Charles D.
Electrical Engineering
Miami
Ogden, Steven Lee
Animal Science
Golden City, Missouri
Olinghouse, Mary
Religion
Oklahoma City
Olson, Bill
Business
Tulsa



Osborn, Debbie
Music
Vinita
Oswald, Mike
Journalism
Miami
Ousley, Sandy
History
Miami
Overton, Howard
Business
Tulsa



Owens, Donald
Arts and Sciences
Henryetta
Pack, Tom
Arts and Sciences
Bartlesville
Painter, Jim
Mechanical Technology
Miami
Pair, Glenn
Poultry Science
Kansas



Palmer, Danny
Electronics
Afton
Parker, Stan
Business
Vinita
Paschal, Lynn
Data Processing
Tulsa
Pate, Thomas Roy
Business
Houston, Texas

Patman, Jo Lynn
Business
Tulsa
Patterson, Robert Leon
Animal Science
Golden City, Missouri
Pattison, Mike
Business Administration
Skiatook
Payton, Judy
Elementary Education
Jay



Payton, Rita
Accounting
Commerce
Peacock, Sunny Jean
Psychology
Miami
Peck, C. Bruce
Agriculture
Vinita
Peck, Mary
Elementary Education
White Oak





Peck, Steve
Education
Salina
Peebles, Judy
Business
Tulsa
Pendergraft, Terry
Accounting
Miami
Pendleton, Bob
Engineering
Tulsa



Perry, Joseph L.
Sociology
Rochester, New York
Perry, Gayle
English
Tulsa
Perry, S. Dian
Literature
Quapaw
Peters, Larry
Data Processing
Tulsa



Peterson, John
Physical Education
Spring Valley, Illinois
Pettyjohn, Mary
Business
Norman
Phillips, Donna
Data Processing
Miami
Phillips, Gerald
Drafting
Tulsa



Phillips, Janice
Business
Tulsa
Phillips, John R.
Agriculture Science
Wagoner
Phillips, Steve
General
Okmulgee
Pilcher, Susan Dianne
Business
Kansas

"He who can, does. He who cannot, teaches."



Pilgrim, Tom L.
General
Grove
Pinkston, Kathy
Psychology
Tulsa
Pipher, Dennis E.
Drafting
Dewey
Pittman, Virgil
Pre-Dentistry
Siloam Springs, Arkansas



Platner, Robert James
Drafting
Miami
Pliker, Susan
Arts and Sciences
Miami
Pollan, Roberta
Home Economics
Grove
Poston, Mike
Drafting
Collinsville

Pound, Robert
Animal Science
Brownlee, Nebraska
Prater, Anita
Data Processing
Miami
Pratt, Steven
Physical Education
Hominy
Price, William
Veterinary
Skiatook



Pringle, Phillip
Business
Tulsa
Pringle, Steve
Business
Tulsa
Pritchard, Melva
Social Work
Grove
Pryor, Kenneth Edward
Pharmacy
Miami



Purdam, Curtis Lynn
Agriculture Education
Bartlesville
Pursley, Kayla
Arts and Science
Miami
Quigley, Colin Eugene
Biological Science
Foyil
Quine, Danny
Arts and Sciences
Cordell



Race, Randall
Electronics Technology
Chicago, Illinois
Rader, Bill
Agriculture
Claremore
Rader, Thressa
Science
Claremore
Radford, Glen
Accounting
Quapaw



"I would live to study, and not study to live."

Rahorn, Penny
Elementary Education
Choteau
Rainey, James
Engineering
Okmulgee
Rains, Don
Auto Mechanics
Tulsa
Read, Jerry
Agriculture
Elgin



Reavis, Janie
Liberal Arts
Tulsa
Redden, Jack
Math
Picher
Reed, Alan
Business
Tulsa
Reed, Ronnie
Art
Muskogee





Reed, Ronald Dean
Business
Miami
Reed, Susan
Pre-Medical
Commerce
Reinecke, John
Engineering
Bartlesville
Renegar, Brian Ellis
Vet Medicine
Cookson



Reniker, Jay
Forestry
Miami
Reyes, Martha L.
Nursing
Miami
Reynolds, Bennett Steven
Art
Tulsa
Reynolds, Billie
Data Processing
Taylor, Nebraska

Reynolds, Debbie
Data Processing
Miami
Rhine, Jim
Social Science
Commerce
Rhodd, Vesta
English
Dewey
Richardson, Kathy
Business
Tulsa



Richardson, Robert
Physical Science
Hillsdale, Kansas
Richardson, Sharon
Business
Miami
Rickman, Sharon
Data Processing
Miami
Rickner, James Michael
Animal Science
Drumright



Riffe, Homer Duane
Agriculture
Wagoner
Riggs, Kathy
Business
Jay
Riley, Phyllis
Nursing
Miami
Riley, Robert E.
Drafting
Tulsa



Rippee, Steve
Physical Education
Muskogee
Rivkin, Jeffrey David
Arts and Sciences
Tulsa
Robbins, Chuck
Chemical Technology
Greensburg, Indiana
Roberson, Charles Kenneth
Journalism
Miami

Roberts, Curtis
Drafting
Miami
Roberts, Judy
Veterinary
Tulsa
Roberts, Ronald
Wildlife Conservation
Tulsa
Roberts, Sarah Jane
Math
Miami



Robertson, Annette
French
Jay
Robinson, Christina
Business
Miami
Robinson, Etta P.
Drafting
Tulsa
Robinson, Janelle Lee
Home Economics
Miami



Robinson, Roger
Data Processing
Nowata
Rodriguez, Linda
Nursing
Miami
Roe, Cheryl
General
Grove
Rollins, Delora
Data Processing
Miami



Root, Sally Dianna
Data Processing
Quapaw
Ross, Joe
Veterinary
Dewey
Ross, Paula
Biological Science
Vinita
Ross, Wanda Kay
Data Processing
Grove

Ross, Wendall
General
Commerce
Roulston, Sharon
Business
Beggs
Rowe, Cindy
Elementary Education
Henryetta
Rowley, Gary
Drafting
Bartlesville



Rush, Roger Allan
Psychology
Miami
Rutelonis, Jim
Engineering
Tulsa
Rutherford, Richard
Veterinary
Inola
Ryan, Carol Anna
Math
Afton





Saine, Danny Carl
Data Processing
Drumright
Salzman, Jan
Art
Tulsa
Sample, Larry
Industrial Education
Commerce
Sanders, Carol
Elementary Education
Miami



Sanders, Jim
Accounting
Dewey
Sanders, Ron
Business Administration
Bartlesville
Sanders, Stephen Douglas
Data Processing
Nowata
Schaefer, Melvin
Arts and Sciences
Fairland



Schafer, James T.
Speech
Tulsa
Schaum, Sherrie
English
Tulsa
Schneider, Glenn
Pre-Law
Bartlesville
Schulte, Cyndi
Drafting
Tulsa



Schulze, Milton
Auto Technology
Pawnee
Schwartzlander, Michiel
Agriculture
Burwell, Nebraska
Schweitzer, Paula
Art
Vinita
Scott, David
Business
Grove

"Studies serve for delight, for ornament,
and for ability."



Scowden, Lois
Data Processing
Miami
Seago, Bobby
Art
Tulsa
Searcy, Marie
Nursing
Miami
Seay, Cassandra
Arts and Sciences
Chetopa, Kansas



Segovia, Gerald
Business
Tulsa
Selfridge, Jim
Engineering
Chickasha
Sellers, Don
Psychology
Bartlesville
Seward, Margaret
Nursing
Miami

Shader, Paul
Interior Design
Tulsa
Shaffer, Glenn L.
Electronics
Bartlesville
Shamblin, Grace Ann
Business
Commerce
Shamel, Kathy
Arts and Sciences
Tulsa



Sharpe, Harold
Business
Langley
Shartel, Beverly
Home Economics
Tulsa
Shartel, Susanne
Home Economics
Tulsa
Shaw, Betty
Elementary Education
Oklahoma City



Sheffield, Scott
Physical Sciences
Owasso
Shelton, Lana
Laboratory Technology
Bartlesville
Sheram, Don
Data Processing
Broken Arrow
Shero, Suzanne
English
Grove



Shields, Larry
Engineering
Jay
Shinn, Timothy
Agriculture
Tulsa
Shipman, Jeannie
Business
Miami
Sholl, Beverly
Business
Dewey



"Knowledge itself is power."

Shriver, Jerry
Political Science
Dewey
Sigler, Steve
Business
Tulsa
Simmons, Mike
Business
Muskogee
Simpson, Garrel
General
Sand Springs



Simpson, Martha
Spanish
Seneca, Missouri
Skaggs, Jess
Forestry
Baxter Springs, Kansas
Skaggs, Stephen
Social Science
Baxter Springs, Kansas
Skye, Lenny
Accounting
Baxter Springs, Kansas





Sleese, Perry
Auto Technology
Miami
Sleese, Steffenie
Speech
Galena, Kansas
Sly, Beth
Business
Fairland
Smallwood, John
Pharmacy
Miami



Smith, Betty
Nursing
Vinita
Smith, Beverly
Business
Miami
Smith, Donna
Business
Owasso
Smith, F. Wayne
Business
Commerce

Smith, Glenda
Data Processing
Henryetta
Smith, James Everett
Speech
Yukon
Smith, Johanna
Physical Education
Muskogee
Smith, John L.
Engineering
Afton



Smith, Joseph
Business
Circleville, Ohio
Smith, Larry D.
Business
Miami
Smith, Paul
Art
Tulsa
Smith, Ronald Kirk
Math
Miami



Smith, Sylvia
Music
Oklahoma City
Smith, Theodore Eugene
History
Skiatook
Smith, Tony
Business
Wyandotte
Snow, Charles
Engineering
Tulsa



Soliday, Patrick
Drafting
Valparaiso, Indiana
Sommer, Lillian A.
Nursing
Miami
Sooter, Donna Jo
Data Processing
Vinita
Spalding, Bruce
Data Processing
Bartlesville

Spaniard, Mike
Art
Tulsa
Sparks, Jerry
Data Processing
Tulsa
Sparks, Tom C.
Engineering
Tulsa
Spence, Cindy
Business
Commerce



Spencer, Daryle
Wildlife Conservation
Jay
Spencer, Kenny
Business
Bartlesville
Springer, Chuck
Mechanical Technology
Chelsea
Springer, Robert Eugene
Wildlife Conservation
Evansville, Indiana



Squire, Steve
Music
Tulsa
Stanberry, Linda
Elementary Education
Big Cabin
Standford, Kenneth Harrison
Auto Mechanics
Nowata
Standridge, Patricia
Sociology
Barnsdall



Stanfill, James
Business Administration
Westville
Stark, James
Agriculture
South Coffeyville
Stark, Regina
Home Economics
Lenapah
Steidley, Kenny
Agriculture
Foyil

Stephens, Grey
Business
Tulsa
Stephens, Jack
Drafting
Henryetta
Stephens, Sandra
Home Economics
Jay
Stephens, Steve
Pre-Law
Tulsa



Stephens, William
Data Processing
Afton
Stephenson, Phil
Data Processing
Afton
Stepp, Beverly
Business
Miami
Stine, Marc
Business
Bartlesville





St. John, Charles
History
Vian
Stockton, Jackie
Nursing
Tulsa
Stone, Betsy
Arts and Sciences
Midwest City
Stoner, Phil
Drafting
Tulsa



Story, Dennis D.
Journalism
Okemah
Story, Gary Lee
Agriculture
Afton
Stratton, David Lee
Veterinary
Nowata
Stratton, Mike
Drafting
Miami



Stroud, Don
History
Bacone
Sultzter, Polly A.
Nursing
Eucha
Summerfield, Henry
Wildlife Conservation
Jay
Sutley, Kenneth
Data Processing
Inola



Sutton, Hal
Electronics
Fairland
Sweeney, William
Data Processing
Oologah
Synar, Phil H.
Pre-Med
Miami
Synar, Roger
Agriculture Science
Muskogee

"You can never plan the future by the past."



Talbot, Perry
History
Ramona
Tanner, Mary
Arts and Sciences
Claremore
Tanner, Ronnie
Arts and Sciences
Tulsa
Tarochione, Kathy
General
Tulsa



Tarwater, Richard
Aviation
Miami
Taylor, Bobby
Data Processing
Tulsa
Taylor, Chris
Arts and Sciences
Midwest City
Taylor, Joe
Data Processing
Tulsa

Taylor, Nancy
Arts and Sciences
Miami
Taylor, Rob
General
Tulsa
Taylor, Susan
Arts and Sciences
Tulsa
Taylor, Tehra Lynn
Home Economics
Tulsa



Teal, Ronnie
Technology
Miami
Teiple, Barbara
Arts and Sciences
Tulsa
Thomas, Leanna
Business
Commerce
Thomas, Russell, Edwin
Engineering
Tulsa



Thomasson, Wayne
Agriculture
Quapaw
Thompson, Anthony
Business
Wright City
Thompson, Daniel
English
Picher
Thompson, John
Business
Vinita



Thompson, Mike
Engineering
Tulsa
Thompson, Mike
Agriculture
Southwest City
Thompson, Robbe
Physics
Miami
Thompson, Robert Samuel III
Business
Jay



"You cannot fight against the future. Time is on our side."

Thornton, Samuel
Drafting
Philadelphia, Pennsylvania
Thorpe, Steve
Business
Tulsa
Tierney, Kathy
Arts and Sciences
Bartlesville
Tincher, Roger
Drafting
Berryhill



Tipton, De Wanda
Data Processing
Henryetta
Tipton, Mike
Pre-Law
Henryetta
Townasley, Rosena
Elementary Education
Miami
Tracy, Donna
Home Economics
Tulsa





Tracy, Bill
Mechanized Agriculture
Sperry
Trainer, Ned
Business Administration
Tulsa
Trease, Ronnie
Drafting
Commerce
Truelove, Brenda
General
Broken Arrow



Tunnell, Kent
Technology
Miami
Turley, Sue
Arts and Sciences
Miami
Turner, Corum
Physical Education
Pittsburg, Illinois
Turner, R. Bobby
Data Processing
Rose

Tyler, Phyllis
Education
Miami
Vadasz, Amnon
Engineering
Venezuela
Vanarsdel, Larry
Mechanical Engineering
Kiefer
Vandaveer, Rick
Business
Shawnee



Vandeventer, Connie
Business
Miami
Vandiver, Robert
Conservation
Tulsa
Vanover, Boyd
Drafting
Commerce
Vanover, Brenda
Business
Commerce



Vaughn, Steven Eric
Engineering
Bartlesville
Venters, Olif
Art
Vinita
Victor, Becky
Home Economics
Afton
Valasmil, Armando
Chemistry
Venezuela



Vogel, Jim
Business
Bartlesville
Vosberg, Gene
Speech
Tulsa
Wagner, Vernon
Drafting
Miami
Waldron, Larry
General
Dade City, Florida

Walker, Anthony W.
Computer Science
Miami
Walker, Ray
General
Miami
Walker, Vicki
English
Bountiful, Utah
Wall, Brick
Engineering
Wyandotte



Wallace, Diane
Art Education
Mimi
Walser, David
Business
Miami
Walters, Penny
Business
Dewey
Ward, William Michael
Business
Bartlesville



Warren, Gary
Engineering
Henryetta
Washington, Don
Drafting
Muskogee
Wasson, Ben
History
Bartlesville
Watson, Carolyn
Data Processing
Colcord



Watson, DeAnn
Music
Grove
Watson, Steve
Pre-Law
Bristow
Watters, Bob
Arts and Sciences
Miami
Weaver, Stanley
English
Commerce

Webb, James
Agriculture
Afton
Webber, Diana Ruth
Social Science
Commerce
Weindorf, Ronald
Wildlife Conservation
Tulsa
Welker, Dennia
Animal Science
Adair



Wells, Russell Neil
Drafting
Miami
Wells, Steve
Forestry
Bartlesville
Westmoreland, Sara
Home Economics
Tulsa
Wheat, Mark
Business
Bartlesville





Wheeler, Margaret
Art
Tahlequah
White, Donald
Accounting
Tulsa
White, Lisa
Nursing
Tulsa
White, Ronnie
Fine Arts
Miami



Whiteday, Gerald Dewayne
Agriculture Education
Salina
Whitetree, Lenora
Home Economics
Wyandotte
Whitford, John Cook
Wildlife Conservation
Nowata
Wicks, Jim
General
Fairland



Wier, Marvin
Data Processing
Tulsa
Wilcox, Austin
Business
Tulsa
Wilcox, Tom
Business
Tulsa
Wild, Michael
Arts and Sciences
Fort Sheridan, Illinois



Wilkerson, Steve
Psychology
Pryor
Willey, Sara
Elementary Education
Claremore
Williams, Janice
Business
Miami
Williams, Karen
Art
Wyandotte

"He who has never hoped can never des pair."



Williams, Ronnie
Zoology
Del City
Williams, Vincent
Business Math
St. Louis, Missouri
Willis, Gary T.
Biology
Bartlesville
Willsey, Mary
Home Economics
Pryor



Wilmoth, Steve
Veterinary
Fairland
Wilson, A. Leroy
Math
Wann
Wilson, Brenda
Business
Wyandotte
Wilson, David
General
Picher

Wilson, E. Dewayne
Agronomy
Blackwell
Wilson, Gary
Stage Crafting
Tulsa
Wilson, Jerry
Business
Broken Arrow
Wilson, John
Business
North Miami



Wilson, John Randall
Arts and Sciences
Duncan
Wilson, Lorena
Elementary Education
Commerce
Wilson, Lou
Business
Miami
Wilson, Michelle
Veterinary
Tulsa



Winn, Randy
Business
Tulsa
Winters, Richard
Drafting
Miami
Wolf, Tom
Business Administration
Holbrook, Massachusetts
Womack, Clifford Ray
Engineering
Tulsa



Wood, Lonnie
Physical Education
Picher
Wood, Pam
Data Processing
Tulsa
Woodring, Shelley Jo
General
Tulsa
Woodruff, Roger
Physical Education
Siloam Springs, Arkansas



"One man that has a mind and knows it,
can always beat ten men who haven't and don't."

Woods, Gary
Data Processing
Miami
Woolman, Denny
Technology
Nowata
Wortham, Sheron
Business
Tulsa
Wright, Cheryl
Arts and Sciences
Vinita



Wright, Steve
Computer Science
Tulsa
Wyatt, Lary
Veterinary
Miami
Wyatt, Marlene
Elementary Education
Jay
Wyatt, Tony
Data Processing
Commerce





Yarbrough, Basil R.
Pre-Law
Bartlesville
Yates, Janna
Business
Henryetta
Yorman, Mack
Mechanics
Bartlesville
Young, Donald Eugene II
Computer Science
Tulsa



Young, Thomas
Technology
Locust Grove
Zajic, Jane
Business
Miami
Zeigler, Betty
Nursing
Disney
Zinn, Tommy
Art
Tulsa

Zordel, Adonna
Arts and Sciences
Miami
Allen, Vicki
Interior Design
Houston, Texas
Anderson, Daniel
Liberal Arts
Cincinnati, Ohio
Betoncourt, Jorge
Business
Venezuela



Battisto, Stephanie
Data Processing
Tulsa
Brooks, Dennis
Business
Chelsea
Brown, Larry
Physical Education
Brooklyn, New York
Bryant, Ronnie
Business
Afton



Burcham, Mary C.
Elementary Education
Miami
Calhoun, Dubby
General
Dewey
Carney, Roy
Physical Education
Commerce
Carter, Jody
Elementary Education
Vinita



Cartwright, Kerry
Data Processing
Drumright
Clark, Paul
General
Vinita
Cleaver, Norma
Social Work
Miami
Clemons, Susan
Secondary Education
Quapaw

Cokely, Don
General
Chickasha
Cooper, Bill
Engineering
Broken Arrow
Crowell, Kathryn E.
General
Miami
Cunningham, Rick
Range Management
Vinita



Kerr, DeWayne
General
Bartlesville
Dowdy, Doug
Engineering
Tulsa
Esch, Karen
Business
Bartlesville
Farmer, Ruth
Sociology
Union, Mississippi



Fields, Jackie
Psychology
Nowata
Fields, Leonard
Physical Education
Grove
Folkerts, Leroy M.
General
Dewey
Fox, Virgil
Business Administration
Fairland



Galyean, Linda
Elementary Education
Vinita
Godwin, Jane
Business
Garland, Texas
Gragg, Jimmy Lewis
Biological Science
Tulsa
Graham, Wanda
Home Economics
Quapaw

Gray, Vivian
Data Processing
Vinita
Grayson, Dee Ann
History
Okmulgee
Griffin, Ronald
Business
Pryor
Harrold, Rowena
Data Processing
Miami



Hill, David
Agriculture
Okema
Hollandsworth, Bonnie
Elementary Education
Miami
Hutts, Larry
Business Administration
Chanble, Georgia
Jacoway, Greg
Data Processing
St. Charles, Missouri



Jinks, Sue
Pre-Nursing
Welch
Johnson, Beatrice
Journalism
Enid
Joseph, Marcelin
Mechanical Engineering
Haiti
Kafer, James
Pre-Engineering
Henryetta



Livingston, Mike
Electronics
Bartlesville
McClain, Meridith
Professional Nursing
Miami
McGrew, Jo Ann
Data Processing
Commerce
McMullin, Clint
Engineering
Rose



Marshall, Mike
Business
Afton
Martin, Catherine
Nursing
Tulsa
Milam, Bill
Electronics
Bartlesville
Rhodes, Dwight
Technical Drafting
Henryetta



Richardson, Bryan
Mechanical Engineering
Miami
Richardson, Rick
Business
Miami
Rogers, Gary
Agriculture
Oklahoma City
Scott, John David
Education
Quapaw



Stanley, Gale
Business
Tulsa
Steinle, Stephen A.
Business Administration
South Coffeyville
Tebeck, Linda
Business
Miami



Tortolero, Jose
Agriculture
Venezuela
Trolinger, John
General
Miami
Weaver, Rick
Business
Bartlesville
Yucra, Julio
Mechanical Engineering
Bolivia

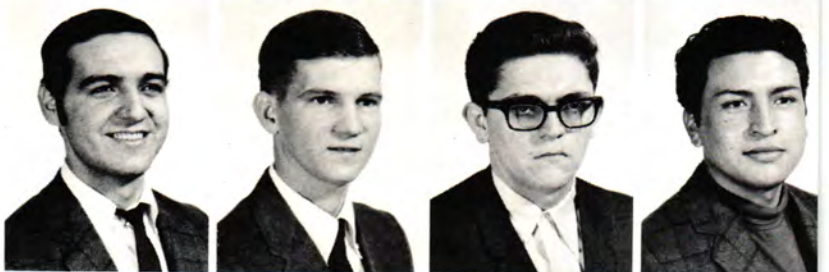

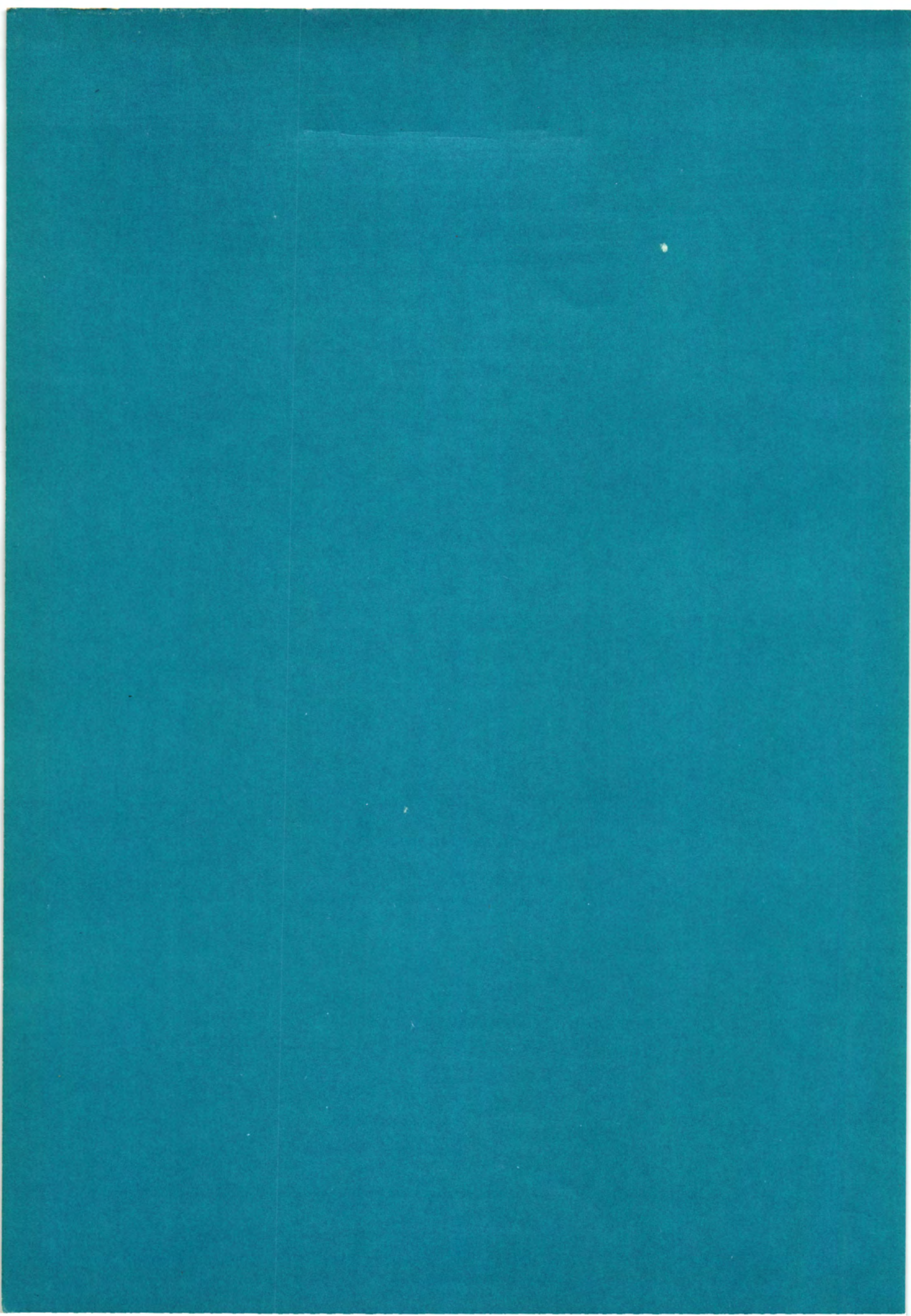

VIKING 1969

VOLUME 27



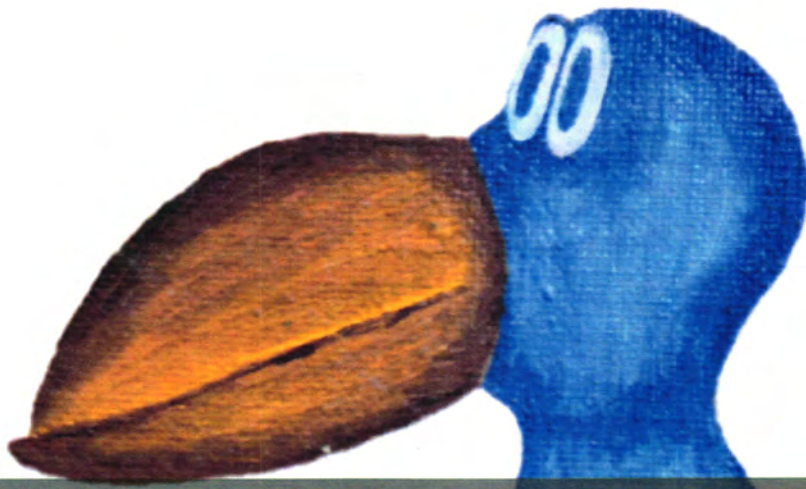

NEO A&M College Archive Collection



The Viking – the NEO A&M College Yearbook

Digital copies of The Viking, Northeastern Oklahoma A&M College's annual yearbook, are available in .pdf format on the NEO website for non-commercial purposes only. Scans were created using the best available editions; where stains, color-fading, and contributed marks (usually signatures) were visible on the original they also appear in the digital copy. The edge of some pages in oversized editions may be partially lost due to width limitations on the scanning bed. NEO yearbook editions that do not appear on the website are not part of the collection at present. If you would like to donate a yearbook, please contact the NEO Library.