

WIKING

1967

VOLUME 29

# WIKING



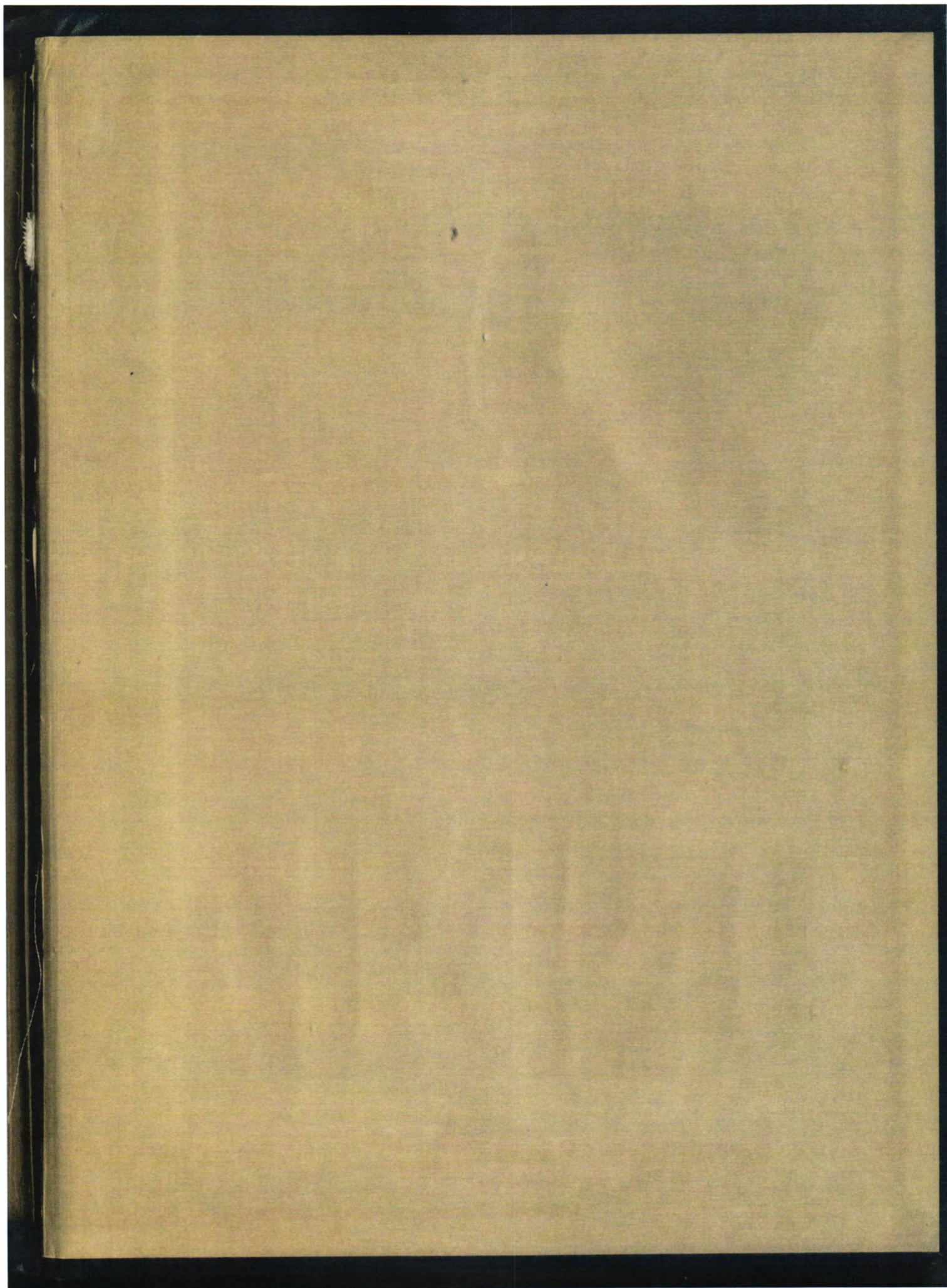

Jack P. Walker

# NORTHEASTERN OKLAHOMA A&M COLLEGE



MIAMI, OKLAHOMA

College Life At A Glance . . . .

# A MESSAGE FROM THE PRESIDENT . . . .



Dr. Bruce G. Carter

*Northeastern Oklahoma A. & M. College*  
BRUCE G. CARTER, PRESIDENT  
Miami, Oklahoma

Northeastern A & M at Miami, like most of the other good colleges across the nation, is growing and developing quite rapidly. Forty-seven years ago, in 1919, the state legislature of Oklahoma created and made provisions for the establishment of a two year college at Miami. The college has grown and developed little by little until nearly two thousand students are enrolled at the present time.

Nine new buildings are currently under construction or will be under construction by the time this publication goes to press. These new buildings will allow for some of the finest housing in America, and they will also provide excellent classrooms, laboratories, and study outlets for many students.

Northeastern A & M has one of the best all-around academic programs that can be found any place in mid-America and also has one of the best extracurricular programs for students that is available in any junior college.

Of course, students are going to college during this day and age! Northeastern A & M would like for the student to give serious consideration to this college as his college home. The college is small enough to give the student personal attention and to know him, yet large enough to have a wide variety of curricular offerings.

Northeastern A & M welcomes the student.

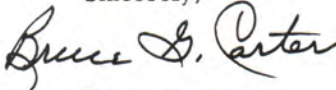
Sincerely,  
  
Bruce G. Carter  
President

# PROGRESS

Dr. Bruce Carter and students stand in front of the spacious Vocational-Technical Building which has just been completed.



Dr. Carter explains the complex structure of the new dormitories, one for men and one for women, and points to the new married student housing being constructed.

Dr. Carter discusses the luxurious qualities afforded the student by the new Library-Administration Building which is near completion.

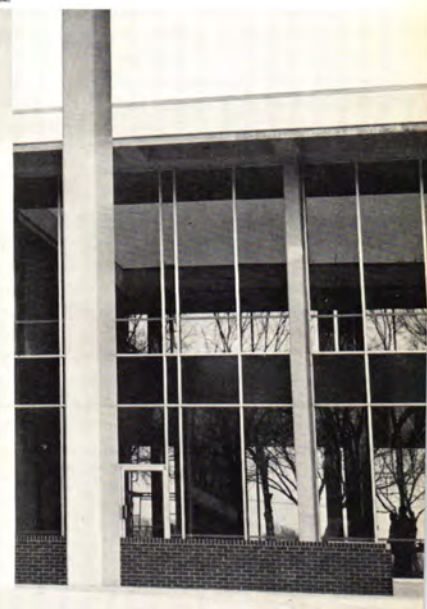

# ARTS BUILDING



The Arts Building houses the Business, Music, Art, Home Economics, and IBM departments. The structure is equipped with the latest and most modern equipment available.



Business students are taught to use office machines by proper supervision and use of modern equipment.



The Business department offers shorthand and typing for those students interested in professional training or a business major.



IBM affords a complete field of training for those students interested in this rapidly developing field. Students are able to employ modern equipment for this study area.



The most modern facilities are used to train students efficiently in business courses.



Art majors and students needing art requirements receive expert training in many levels of art. This training will satisfy any phase of art development.



Vocal music plays an important role in college life for many students. Chorus, quartets, and other groups provide training for participation in such activities as a college musical.



Individual supervision while cooking is one phase of home economics offered by the department. Five ultra-modern kitchens are employed as training facilities.



Students are offered training in various musical programs. The music department offers individual training in areas such as piano, violin, and voice.



One of the busiest groups on the campus is the college band. The band performs at multiple functions throughout the year.





Cunningham Hall houses the Agriculture, Chemistry, Science, and Electronics departments. The two story building is located on the northeast corner of the campus.



Botany students use microscopes to study fine detail of plant life. The science department offers a variety of studies in both botany and zoology.



Earth science is one of the rapidly growing fields offered by the science department. Education majors use the course for a physical science requirement.

# CUNNINGHAM HALL

Agriculture students are offered the opportunity to become members of the nationally recognized judging teams trained by the agriculture department. Students choose from a variety of agriculture majors.

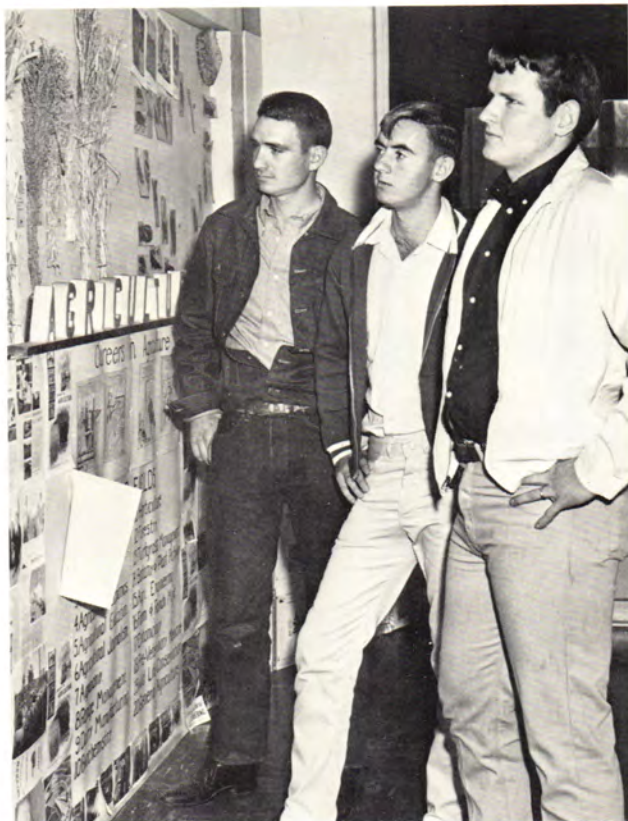

One of the most completely equipped departments on the campus is the electronics department. Students are trained by using modern electronics equipment.

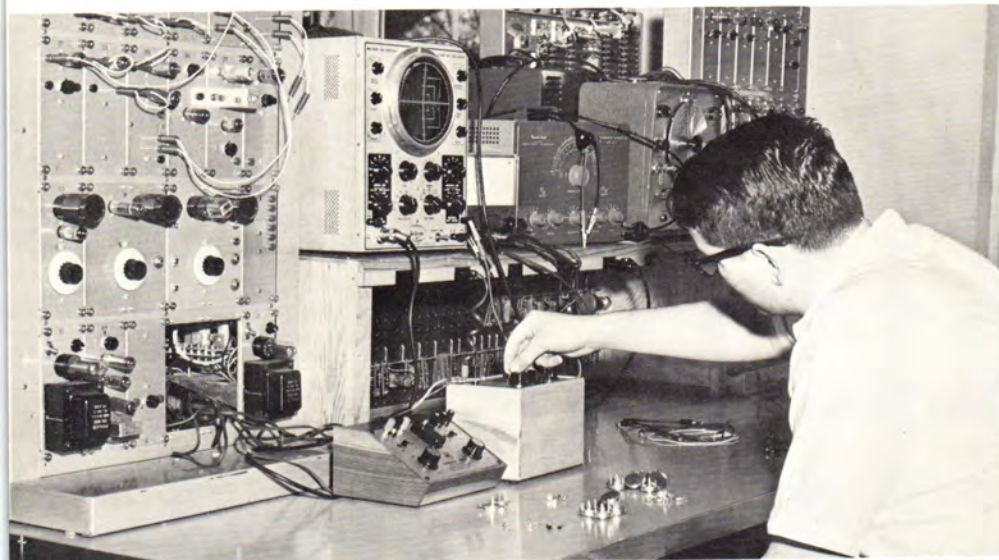

The chemistry department provides an excellent background and gives the student laboratory time to apply the theory discussed during lectures.



# VANN HALL





One of the newest student housing units on the campus is Vann Hall. This modern and beautiful building is the home of 200 women students during the school term.

Opened in the fall of 1965, the dormitory is an attraction quickly noticed by guests and students on the campus.

The unit was named in honor of Miss Faye Vann, an instructor who devoted forty-one years of her life to Northeastern A&M.

Vann Hall is completely air-conditioned and equipped with the most modern conveniences.

Each floor has a lounge in which students may relax or study. The basement affords a game room. Each room is filled with modern furniture. Vann Hall is a pleasant building in which to live, with its clean and ultra-modern atmosphere.

The hostess is Gladys Purvis.

# SHIPLEY HALL



Shipley Hall houses the English, Speech, Drama, Mathematics, Drafting, Journalism, and Social Studies departments. The library and administrative offices are also located in the building. After completion of the Vocational-Technical Building and Library-Administration Building, it will house only English, math, journalism, and social studies.



English classes involve all students who enroll at Northeastern A & M. Classes stress the ability to communicate as an essential for all students who plan a college career.



Mathematics plays an important role in the student's curriculum since this is a scientific age. Northeastern's math department is recognized as one of the leading departments for preparing the student adequately.

Drafting is an essential part of the engineering and vocational-technical fields. Students receive professional training and supervision in this area.

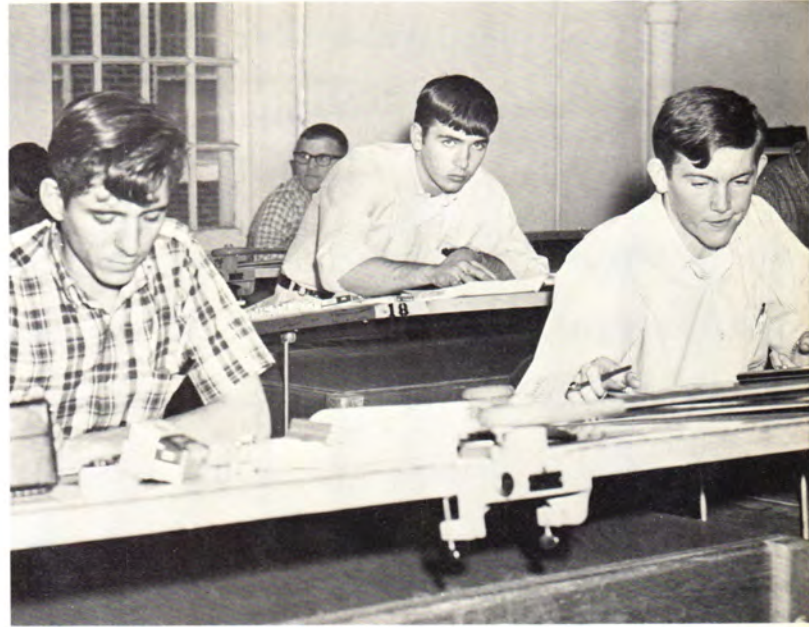

## TECHNICAL COURSES . . . .

Welding is recognized as an essential in the vocational-technical field. Not only is this essential as a college field, but it has provided a training element for government programs.



Machine tooling is one of the areas of study offered a vocational-technical student. Also, training has been provided for government sponsored students.

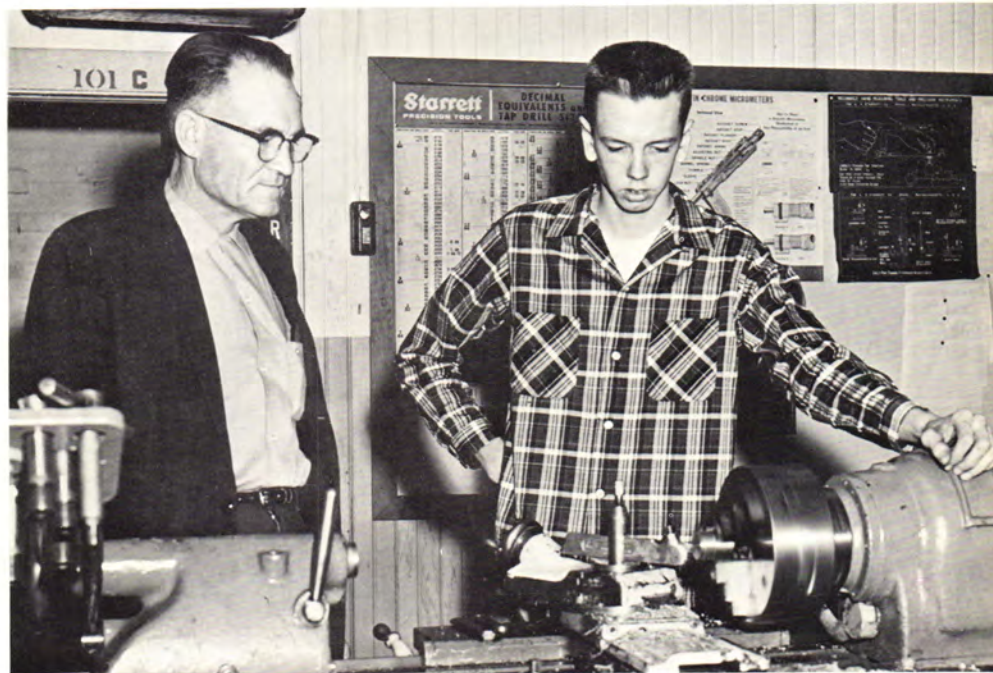

# BRUCE CARTER STUDENT UNION

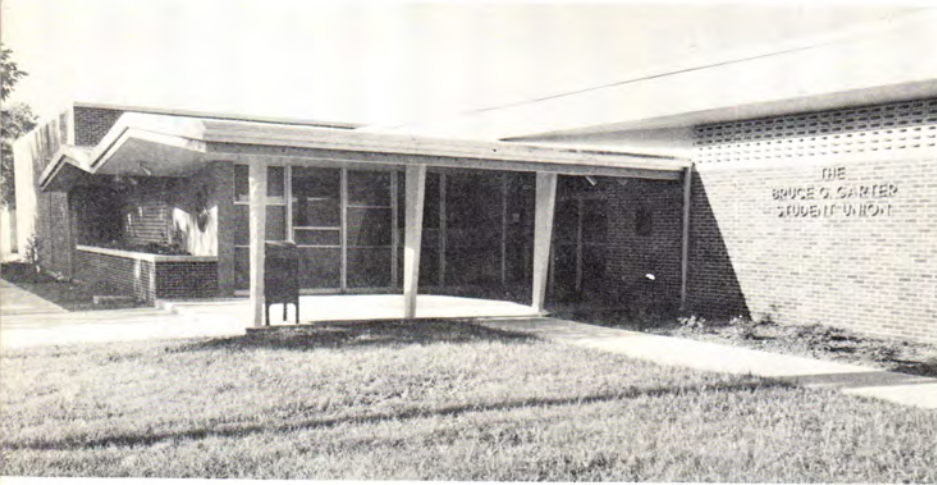

The Bruce G. Carter Student Union houses the post office, bookstore, game room, cafeteria, snack bar, and ball room. The building, named in honor of the college president, Dr. Bruce Carter, is the center of most college activities.

The snack bar provides continuous service for students, faculty, and visitors.



The cafeteria offers college students three well-balanced meals each day.

Students are informed of most activities through announcements in the student union.



# ACTIVITIES . . . .

The Norse Stars, a nationally recognized precision drill team, provide entertainment for numerous activities during the year.

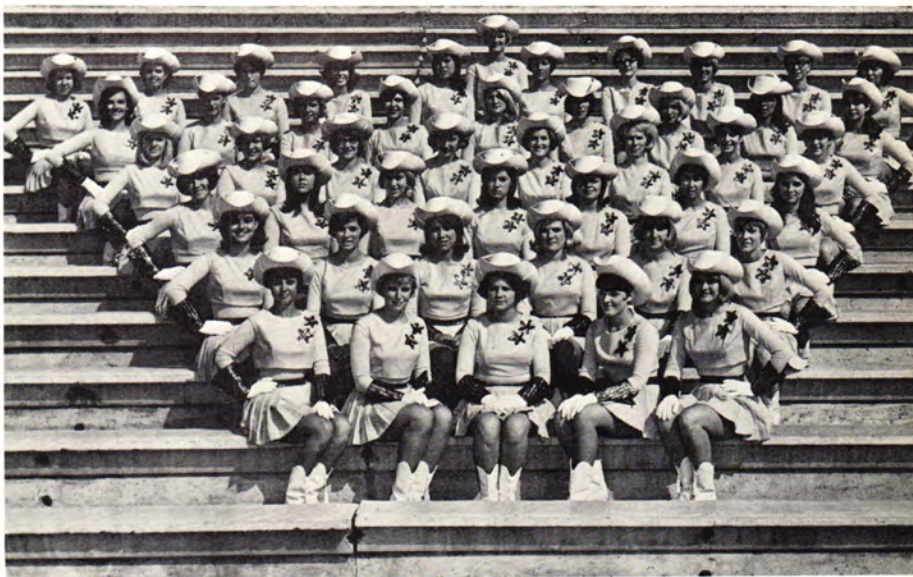

Basketball has become one of the main attractions for college students and area residents.

Football has maintained an enviable record at Northeastern A & M. Nationally ranked annually, the Norsemen play equally strong teams. Other sports offered the student are track, baseball, and golf.





# DYER HALL



Dyer Hall, one of the newest men's dormitories on the campus, houses 160 male students during the school term. The three story structure is one of the most beautiful and modern buildings available.



Rooms in Dyer are comfortable for both study and relaxation.



Not all time in Dyer is spent studying.



The lounge in Dyer offers the students an opportunity for friendly gatherings.

# RUSSELL HALL



Russell Hall, the most recent addition to men's campus housing, is a three-story, ultra-modern structure which houses 200 students. Student comfort away from home is the main feature of this lovely new dormitory.



The lounge in Russell is a good place to relax and read.

Russell affords the student a place for refreshments.

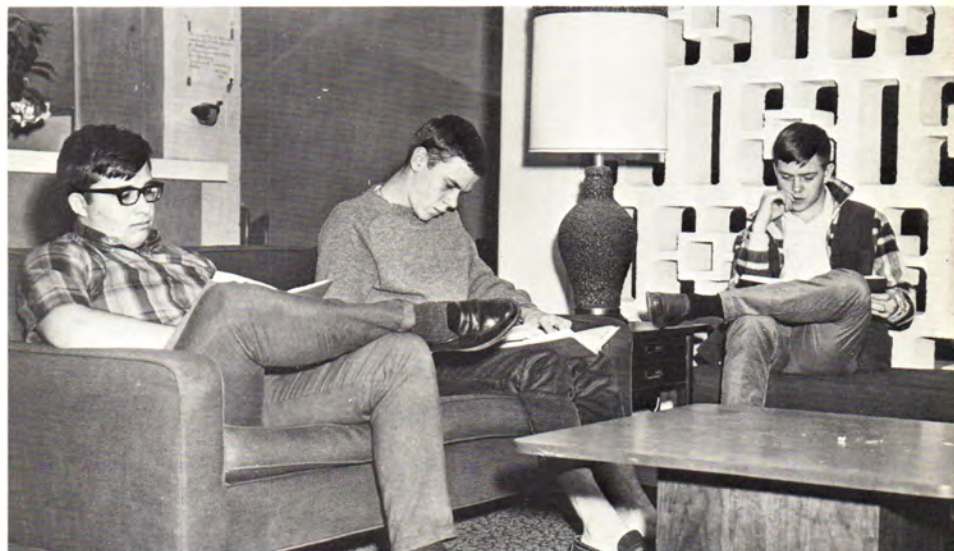

Students use the lounges in Russell as a place for studying.





Administration—Faculty .....	23
Activities .....	35
Royalty .....	55
Organizations .....	69
Sports .....	103
Sophomores .....	125
Freshmen.....	181
Advertising.....	221

# C ONTENTS

# DEDICATION



MR. MERRILL CHANEY

This college annual is affectionately dedicated to Mr. Merrill Chaney, long time vocational-technical teacher at the Northeastern A & M College. Mr. Chaney has two degrees, a Bachelor of Science Degree and a Master of Science Degree from the Kansas State Teachers College at Pittsburg, Kansas. He has additional graduate work at Oklahoma State University.

Before coming to Northeastern A & M, where he has been for the past twenty-one years, Mr. Chaney was Principal at the Hiattville, Kansas Grade School, industrial education teacher and coach at the Cherokee, Kansas High School, and industrial education teacher at Riverton, Kansas High School.

In 1965 Mr. Chaney was selected as "The Teacher of the Year in Industrial Education" for the northeastern section of Oklahoma.

His outstanding achievements have primarily been in the region of his leadership in the Miami Lions Club. During these productive years at the Northeastern A & M College, Mr. Chaney has held nearly every position in the Miami Lions Club and, in addition to being president of the group, was also District Governor of the Lions 3-0 during 1959-60. He serves as International Counselor of the Lions International and is on many of the Lions Club state and national committees. The Lions of Miami have honored him by naming one of their parks the Lion-Chaney Park.

Mr. Chaney has been active during this time in the First Methodist Church of Miami where he is on the Board of Stewards and past president of the Methodist Men's organization.

# IN MEMORIAM



Everett Max Skidgel



Michael Ellis

*WE MOURN NOT AS THOSE WHO HATH NO HOPE,  
RATHER SAY YOU SPOKE AND YOUR VOICE LIN-  
GERS ON,  
HANDS CLASPED AND THE WARMTH IS STILL  
WARM.  
LIFE IS NOT COUNTED AS THE NUMBER OF  
DAYS,  
BUT THE RICHNESS GIVEN TO THOSE STILL  
WAITING.*



Benson D. Badgley



Michael Shaul



Robert Perez



THE HONORABLE DEWEY F. BARTLETT  
Governor of Oklahoma



STATE OF OKLAHOMA  
OFFICE OF THE GOVERNOR

OKLAHOMA CITY

DEWEY F. BARTLETT  
GOVERNOR

I congratulate the students and faculty of Northeastern Oklahoma A & M College as you complete another year of study and accomplishment.

You are fortunate to be completing your education in Oklahoma at this particular time in our history.

The possibilities for growth and development have never been better. The need for young minds and spirits has never been more pronounced. We are on the verge of major industrial expansion. The groundwork for this expansion has been laid, with the completion of our great system of lakes; with the coming of water navigation in 1970; with the creation of local action groups to assist in the location of industries.

I am confident that more and more young Oklahomans will find their futures in Oklahoma. Whether you graduate now or return to Northeastern A & M for more years of study: Oklahoma wants and needs you and the future is limited only by your vision.

*Dewey F. Bartlett*

# BOARD OF REGENTS

## A&M COLLEGES



Robert I. Hartley



Burke Healey



H. C. Hitch, Jr.



Forrest McIntire



James N. Ballinger



W. D. Finney



John C. Burwell



O. L. Lackey



Veldo H. Brewer



W. R. Williams



# STATE REGENTS HIGHER EDUCATION



William T. Payne



Donald S. Kennedy



Clyde A. Wheeler



Harry P. Conroy



R. L. Crowder, Jr.



G. Ellis Gable



John J. Vater, Jr.



Mrs. S. F. Ditmars



Exall English



Dr. E. T. Dunlap



T. G. Sexton

# ADMINISTRATION AND FACULTY





Dr. Bruce G. Carter  
President



Dr. Carter and Mrs. Hutts, Registrar, discuss enrollment possibilities.



Mrs. Peggy Ingle shows Dr. Carter one of the many pieces of correspondence requiring an answer.



Dr. Cecil C. Ferree  
Dean of Instruction

## ADMINISTRATION



Elizabeth Hutts  
Registrar



Mary E. Roddy  
Dean of Women



E.J. Grieshaber  
Dean of Men

## ADMINISTRATION



Charles H. Angle  
Dean of Student Activities



Mildred G. Carter  
Business Manager



Bill Able  
Agriculture



Joe Ables  
Vocational-Technical



Robert Anderson  
Humanities, English



Dorothy Hall  
Practical Nursing



Elmo Benedict  
Vocational-Technical



Recording grades is one of the necessities, as shown by the music department.

William Bennett  
Social Studies

Adelaide Blandin  
Practical Nursing

Doris Burnes  
Foreign Languages

Donald Caskey  
Botany





Merrill Chaney  
Woodworking



Gracie Coble  
Mathematics



Gladys Copen  
Business



Eldon Divine  
Vocational-Technical



Many students are employed by faculty members.



Carl Finke  
Accounting

David Froman  
Humanities, Speech

Pauline Gibson  
English

Waymon Gibson  
Zoology

Cletus Green  
Basketball







Archie Gwartney  
Business

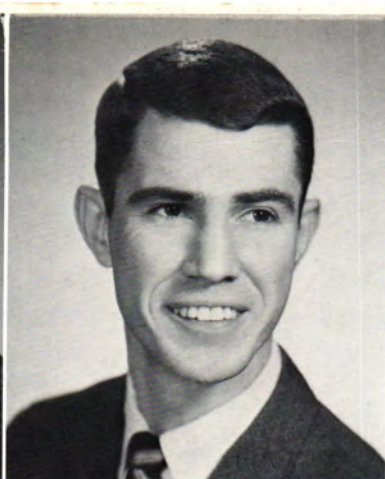

Bob Armstrong  
Drafting



John Hammons  
English



John Hazleton  
Speech, Debate



B. J. Heinrich  
Chemistry



The student union serves as an activity center.

Joe Holland  
Business

Jerry Hollis  
Chemistry

Joe Hudspeth  
Counseling

Martha Irwin  
Voice





Leland Kordis  
Electronics



Marie Lair  
Library



Dr. Weldon Marcum  
Religion



Robert Maxwell  
Physical Education



Mr. and Mrs. Don Dyer work many hours as housing director and hostess for the student union.



Ruth Maxwell  
English

Helen McGee  
English

Dr. Clark McQuigg  
Physics

Joetta Melton  
Manpower

John Micka  
Chemistry



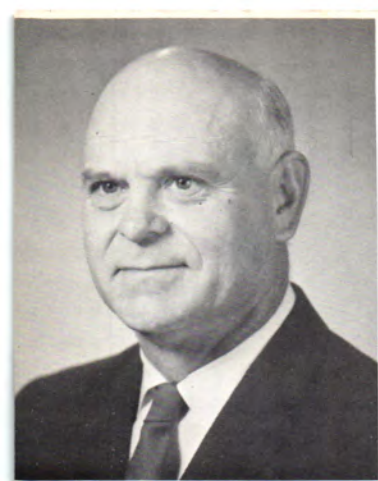

J.C. Miller  
Agriculture



Walter Moore  
IBM



Oran Need  
Mathematics



Dr. Bruce Owen  
Humanities, Drama,  
Speech



Kathryn Paige  
Art



Mary Varley, secretary to Dr. Ferree, spends many hours working with students.



Elizabeth Paine  
Library

Herbert Pinc  
Psychology, Counseling

Eugene Prevett  
Mathematics

James Reese  
IBM

Kenneth Richards  
Vocal Music



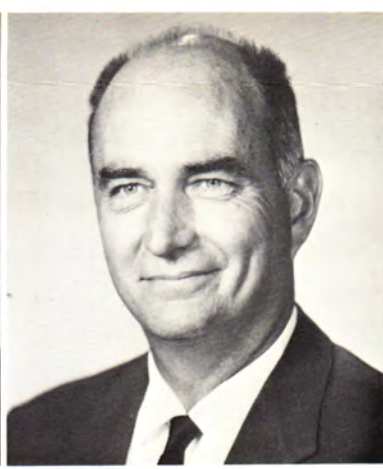

S.A. Robertson  
Football

Jackie Rucker  
English

Leonard Smith  
Vocational-Technical

Robert Swanson  
Music, Band



Bonnie Synar  
Home Economics

Harry Synar  
Agriculture

Joetta Melton teaches a group of the women participating in the government manpower program.

A.L. Taylor  
IBM

John Thiesing  
Mathematics

Homa Thomas  
Business

John Tiger  
Social Studies, Physical Education





Clair Tromsness  
English



Jack Wallace  
Football

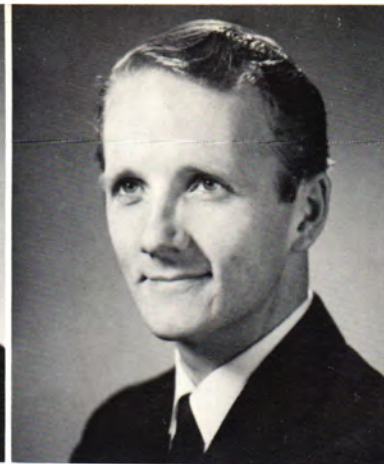

Samuel Wells  
Geology



Ava Welsh  
Business, Manpower



J.D. Wilhoit  
Drafting



Rose Wilkins  
Physical Education



Marie Williams  
Business



Dorothy Wilson  
Library

H.E. Wilson  
Social Studies

Virginia Wilson  
Norse Stars

Mary Wood  
Library

Bobby Woods  
Journalism





# ACTIVITIES

# WHO'S WHO



Ralph Braden, Miami, is a pre-dental major with a 3.4 grade point average. He is president of both Phi Theta Kappa and Odin's Knights. He is a member of the Young Democrats and the Professional Educators Society.

David Parker, Wyandotte sociology major, has maintained a 3.36 grade point average. He is a member of the Language Club, the Ambassadors Club, Phi Theta Kappa, and the college chorus. David is especially active in the Baptist Student Union.

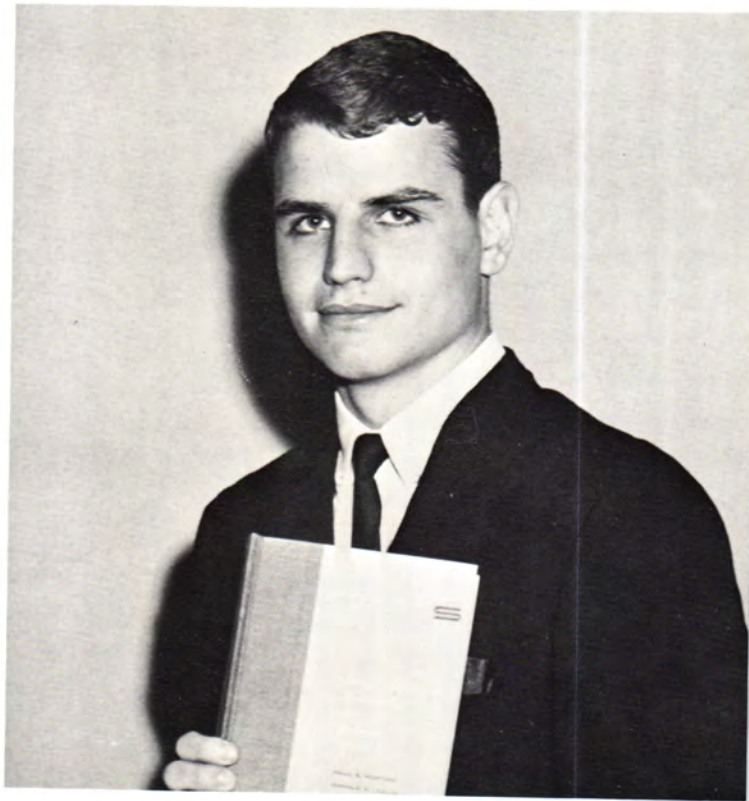

Marolyn Wimer, a biological science major from Miami, has earned a 3.4 grade point. She is co-editor of the *Viking*, college yearbook. She is a member of Phi Theta Kappa, chorus, French Club, Ambassadors Club, and Press Club. She is president of the Wesley Foundation and is a secretary in the English Department.



# 1966-1967

Jerry Douglas, Welch, has earned a 3.327 grade point average and is on the Dean's Honor Roll. A member of the Livestock Judging Team as a freshman, he was named the outstanding agriculture student of his class. He is vice-president of the Aggie Society.



A perfect "A" average has been maintained by Ronald Duffield, Jay agriculture major. He received the Aggie Freshman Scholarship award last year. He has served as parliamentarian of the Aggie Society and has been named to the President's Honor Roll each semester.



Lujean Howard, a Miami High School graduate, has maintained a 3.7 average while majoring in music education. She has had the lead in several musical comedies presented by the drama department. She is a member of Phi Theta Kappa, the girls' quartet, college chorus, and the debate team.







A perfect 4.0 grade average in chemical technology studies has been recorded by Benny Simpson, Wyandotte. He has served as president of the Engineers and vice-president of Phi Theta Kappa. He is a member of Odin's Knights, the Industrial-Technology Society, and college band. He has been listed on the President's Honor Roll each semester.

Harold "Rick" Mammen, agronomy major from Lockwood, Missouri, has achieved a 3.988 grade point average. He is a member of Phi Theta Kappa, the Aggie Society, President's Honor Roll, and Baptist Student Union.



Marcia McGee, a biology major from Miami, has maintained a 3.7 grade point average. She is a member of Student Senate, Phi Theta Kappa, and Engineers Club. She has been listed on the Dean's and President's Honor Roll.



Thomas Joe Jones is a Miami fine arts major with a 3.7 grade average. Tom is a member of Phi Theta Kappa, Ambassador's Club, Student Senate, Drama Club, varsity baseball squad, and president of the Spanish Club. He has been on the Dean's Honor Roll three semesters.

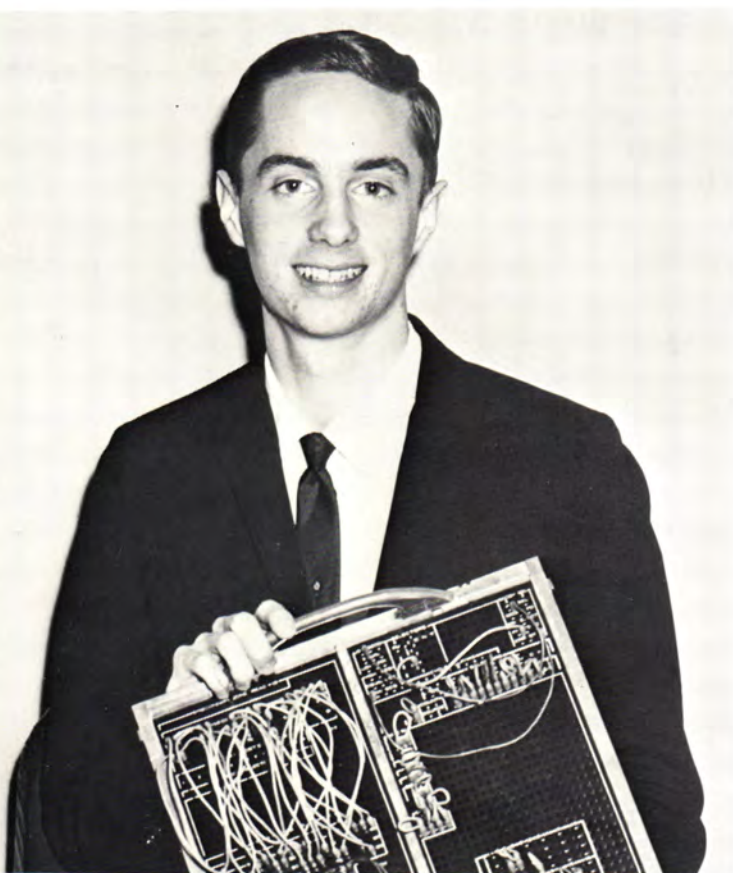

A data processing major, Duane Benbrook is a graduate of Miami High School. He has a 3.877 grade point average and is a member of Phi Theta Kappa and the IBM Club. He has been listed on both the Dean's and President's Honor Roll.

Connie Skaggs, Treece, Kansas, is a data processing major with a 4.0 grade average. She is in Phi Theta Kappa, the Business Club, the Industrial-Technology Society, IBM Club, and Professional Educators Society. She is listed on the President's Honor Roll.





David Tayrien, Bartlesville journalism major, has maintained a 3.2 grade point average. He is editor of the NORSE WIND, NEO student newspaper and president of the Press Club. He is a member of Phi Theta Kappa, Spanish Club, and the Young Democrats.

Virginia Vanpool, Miami, in addition to being Homecoming Queen, serves as secretary of the Student Senate and is the Aggie Society Princess. She is a member of the Professional Educators Society, the college chorus, and Phi Theta Kappa. She has maintained a 3.4 grade point average as an elementary education major.



Mike Steckel, an animal science major from Taylor, Nebraska, has maintained a 3.37 grade point average. He is a member of the Student Senate, Aggie Society, Phi Theta Kappa, and the Dean's Honor Roll. He captured high scoring honors in judging at the Southwestern Livestock Exposition at Fort Worth.





VIKING EDITORS, *from the left*: Marolyn Wimer, Marilyn Gladden, Barbara Williamson, and Carolyn Wimer.

Y  
E  
A  
R  
B  
O  
O  
K



Some people enjoy working on an annual.



Sponsor Jack Rucker and his editors prepare the final copy.



Barbara and Cassie agree that Richard made a fine photographer.

Jane records Marilyn's suggestions to help speed up production of the yearbook.



S  
T  
A  
F  
F



Carolyn and Barbara pause for a coffee break with "Mellon."

Janice, Richard, and Marilyn check to avoid future mistakes.



# YEARBOOK STAFF



YEARBOOK STAFF, *Front row*, from the left: Janice Rice, Barbara Cooper, Jane Johnson, Barbara Stoner, Linda McNatt. *Back row*: Marilyn Gladden, Barbara Williamson, Richard Brown, Marolyn Wimer, Cassie Gaines, Carolyn Wimer.



Jane posts notice to yearbook staff well in advance.



Linda and Barbara smile as completion of yearbook draws near.

# THE NORSE WIND



Student editor, Dave Tayrien, checks to see that everything is running smoothly for the student publication, the *Norse Wind*.



Dave entertains the *Norse Wind* staff.



The *Norse Wind* staff examines galley proofs.



# "THE DANCING DONKEY"

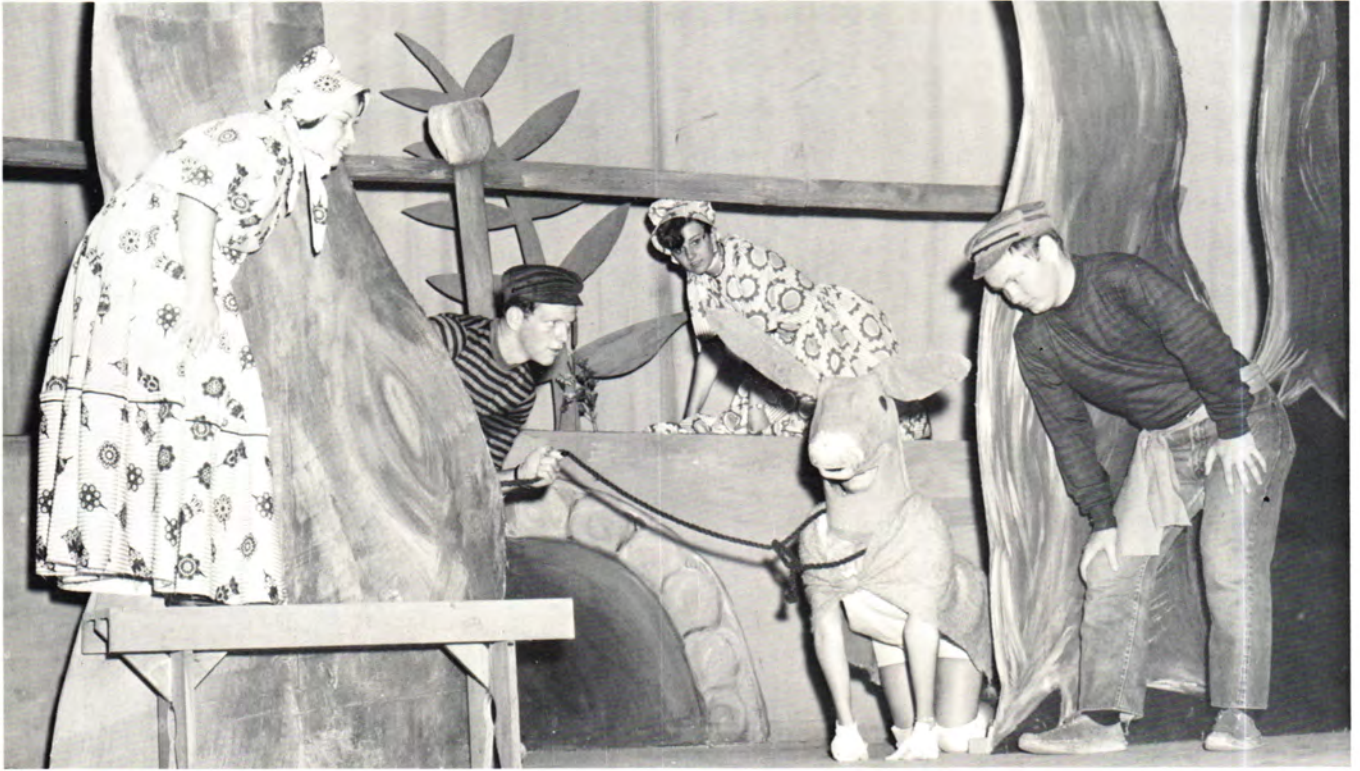

Sue Wiedemann, Phil Stephens, Sandra Allred, Sandy Sherrod, and Benny Worth portray a scene in "The Dancing Donkey."



The cast sings the finale of "Little Mary Sunshine."



Phil Stephens and Lujan Howard sing "You and I Shall Live and Die Under The Colorado Sky."

# "LITTLE MARY SUNSHINE"

# "THE ROPE DANCERS"



"Elizabeth, put this dress on."



"Put the dishes in the sink."



"Don't be frightened. Come!"

# FIRST SEMESTER CHEER- LEADERS

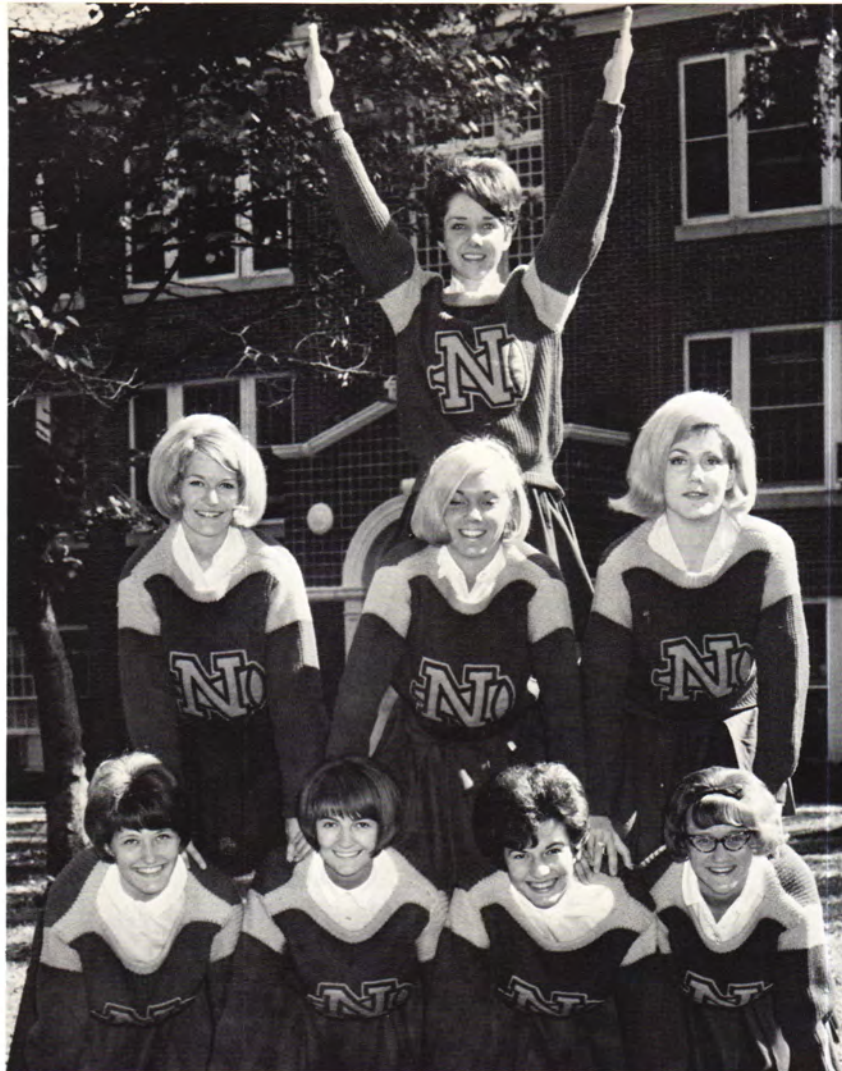

CHEERLEADERS, *Front row*, from the left: Carol Hansen, Becky Kidwell, Robbie Hardesty, Sue Miller. *Second row*: Barbara Stoner, Donna Nance, Phyllis Davis. *Back row*: Jayne Dareing.



The cheerleaders lead the football squad on the field at the beginning of each game.

# SECOND SEMESTER CHEERLEADERS



CHEERLEADERS, *from the left*: Donna Nance, Becky Kidwell, Carol Hansen, Phyllis Davis, Jayne Dareing, Sue Miller, Marilyn Gladden, Ann McKee, and Barbara Stoner.



CHEERLEADERS, *from the left*: Donna Nance, Becky Kidwell, Carol Hansen, Phyllis Davis, Jayne Dareing, Sue Miller, Marilyn Gladden, Ann McKee, and Barbara Stoner.



Cheerleaders provide enthusiasm at the varsity basketball games.



FIRST PLACE  
 Industrial-Technical Society  
*"Peace"*

# HOMECOMING 1966

Happiness is . . . .

SECOND PLACE  
 Business Club  
*"Conquest"*

THIRD PLACE  
 Aggie Society  
*"Being an American"*



# HOMECOMING



Engineers  
*"New Year's Eve"*



Dyer Hall  
*"School Spirit"*

Phi Theta Kappa  
*"Being an Oklahoman"*



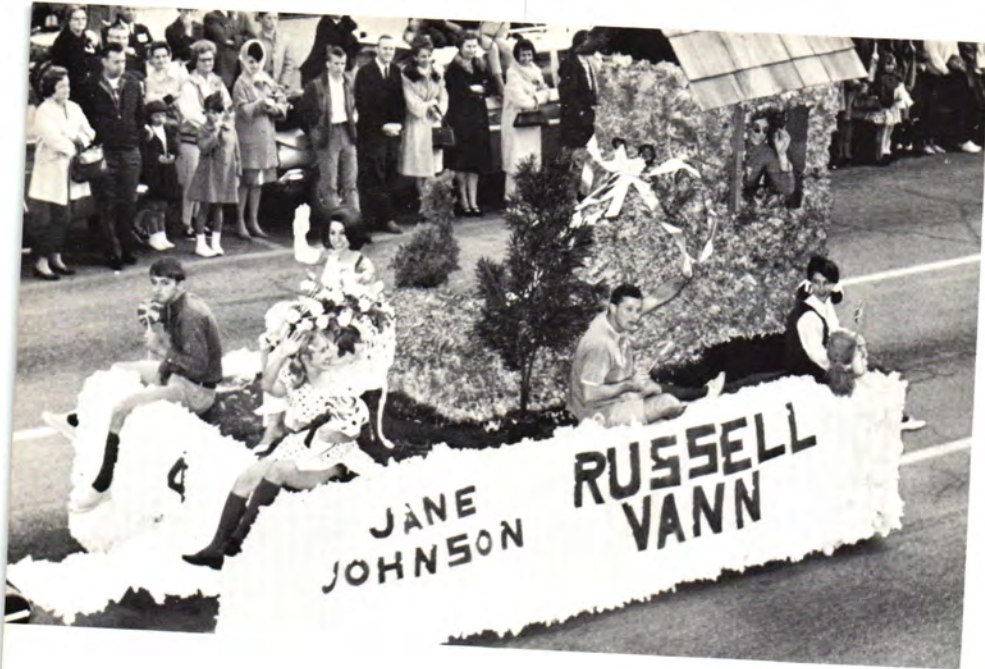

# HOMECOMING

Russell Hall—Vann Hall  
*"Togetherness"*



Sophomore Class  
*"Graduation"*

Language Club  
*"The End of the Rainbow"*



# HOMECOMING

Ambassadors  
*"Fiesta"*



Home Economics  
*"Peanuts"*



Freshman Class  
*"Freedom"*

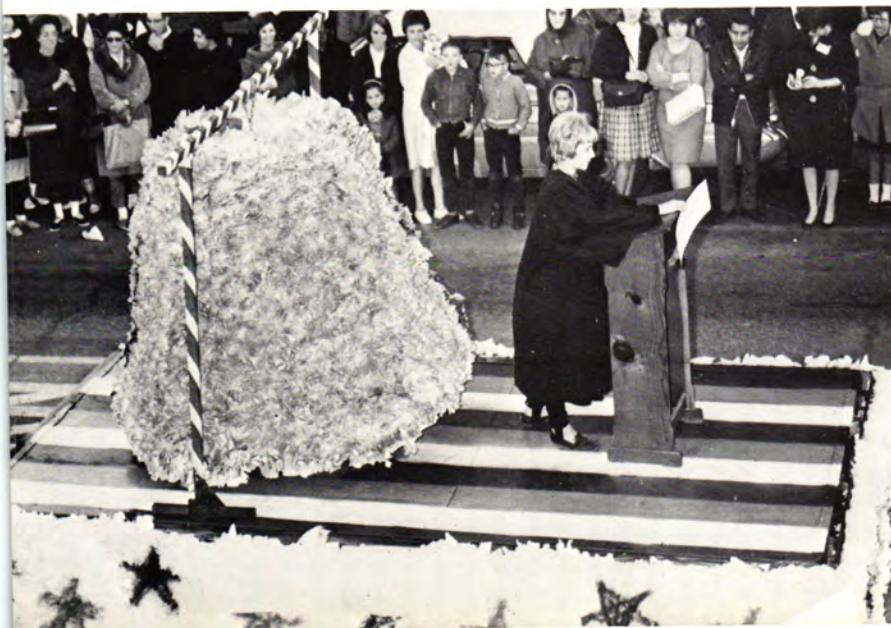



# HOMECOMING



IBM Club  
"Giving"

Practical Nursing  
"Pursuit of Knowledge"



Order of Freyja  
"Christmas"





ROYALTY



HOMECOMING QUEEN  
Miss Virginia Vanpool  
Miami



MISS VIRGINIA VANPOOL





FIRST RUNNER-UP  
Miss Debbie McNair  
Pryor

## HOMECOMING RUNNERS-UP

SECOND RUNNER-UP  
Miss Dari Ann Allgood  
Commerce





Miss Francie Collier  
Tulsa

## HOMECOMING ATTENDANTS

Miss Minoo Roostaeyan  
Shiraz, Iran

Miss Janice Rice  
Grove





Miss Sandy Sherard  
Miami



Miss Jane Johnson  
Grove

## HOMECOMING ATTENDANTS

Miss Bekki Hufford  
Nowata





Miss Donna Nance  
Miami

## HOMECOMING ATTENDANTS

Miss Janice Spicer  
Grove



Miss Diane Jacobsen  
Miami







VIKING QUEEN  
Miss Francie Collier  
Tulsa

MISS FRANCIE COLLIER

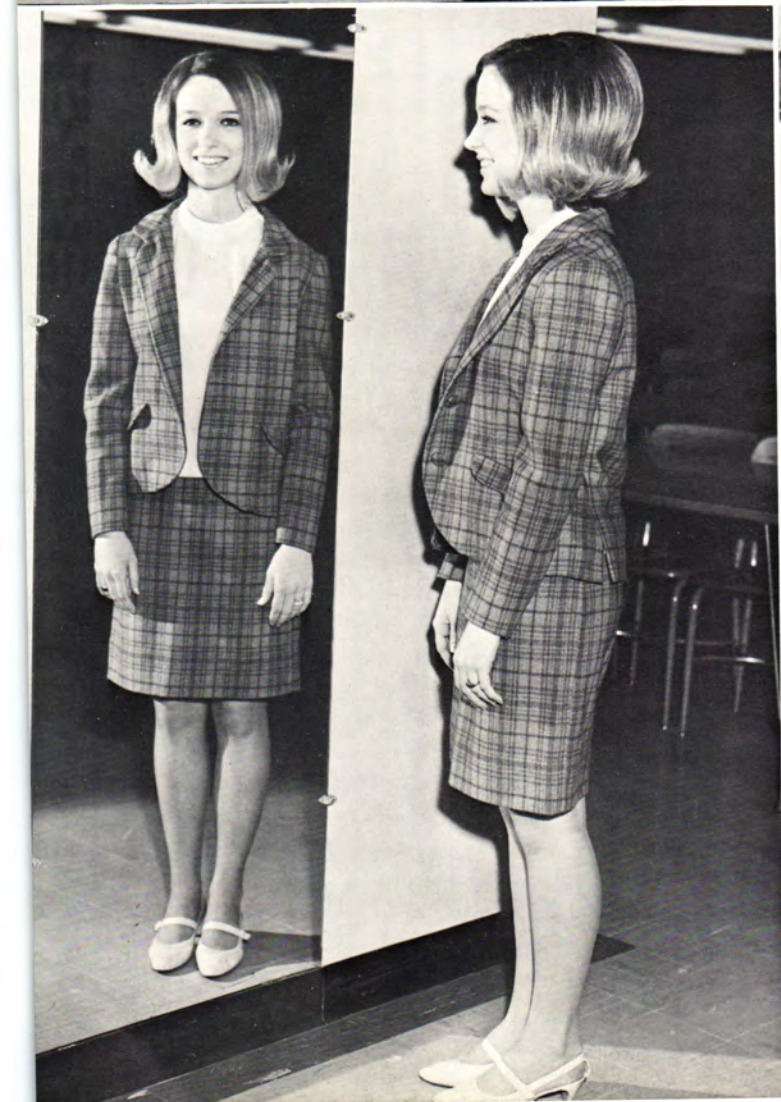



FIRST RUNNER-UP  
Miss Jane Johnson  
Grove

## VIKING QUEEN RUNNERS-UP

SECOND RUNNER-UP  
Miss Carolyn Wimer  
Miami





Miss Barbara Williamson  
Tulsa



Miss Janice Rice  
Grove

## VIKING QUEEN ATTENDANTS



Miss Debbie McNair  
Pryor



BASKETBALL QUEEN  
Miss Donna Nance  
Miami

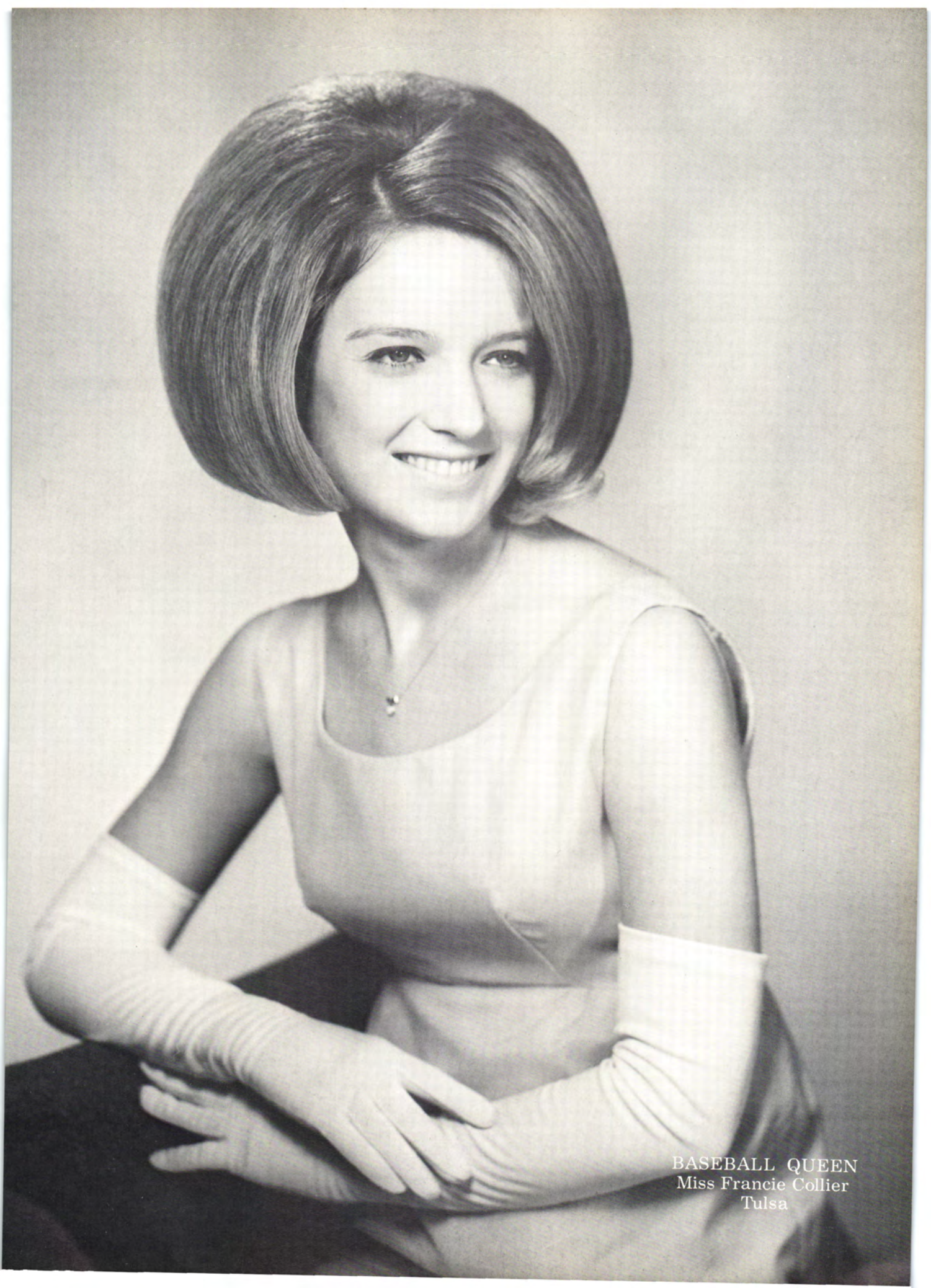

BASEBALL QUEEN  
Miss Francie Collier  
Tulsa



TRACK QUEEN  
MISS VICKI WEBSTER.  
Oklahoma City

# ORGANIZATIONS





# FIRST SEMESTER STUDENT SENATE



STUDENT SENATE, *Front row*, from the left: Dean Charles Angle, sponsor; Virginia Vanpool, George Billows, John Redman, Derry Pitsenbarger, Ronald Duffield. *Second row*: Gerald Casey, Larry Ryals, Charles Haskell, Kent Studebaker, Jim Rubush, Bernard Homer, Don Inman, Aref Hijaz, Les Dixon. *Back row*: Pete Gallino, Mike Steckel, Ewell Center, Marsha McGee, Jim Bettis, Ann Roller, Ronnie Price, Karen Roulet, Elaine Wood, Barbara Williamson, Jo Ann Myers, Marvin Wahl.

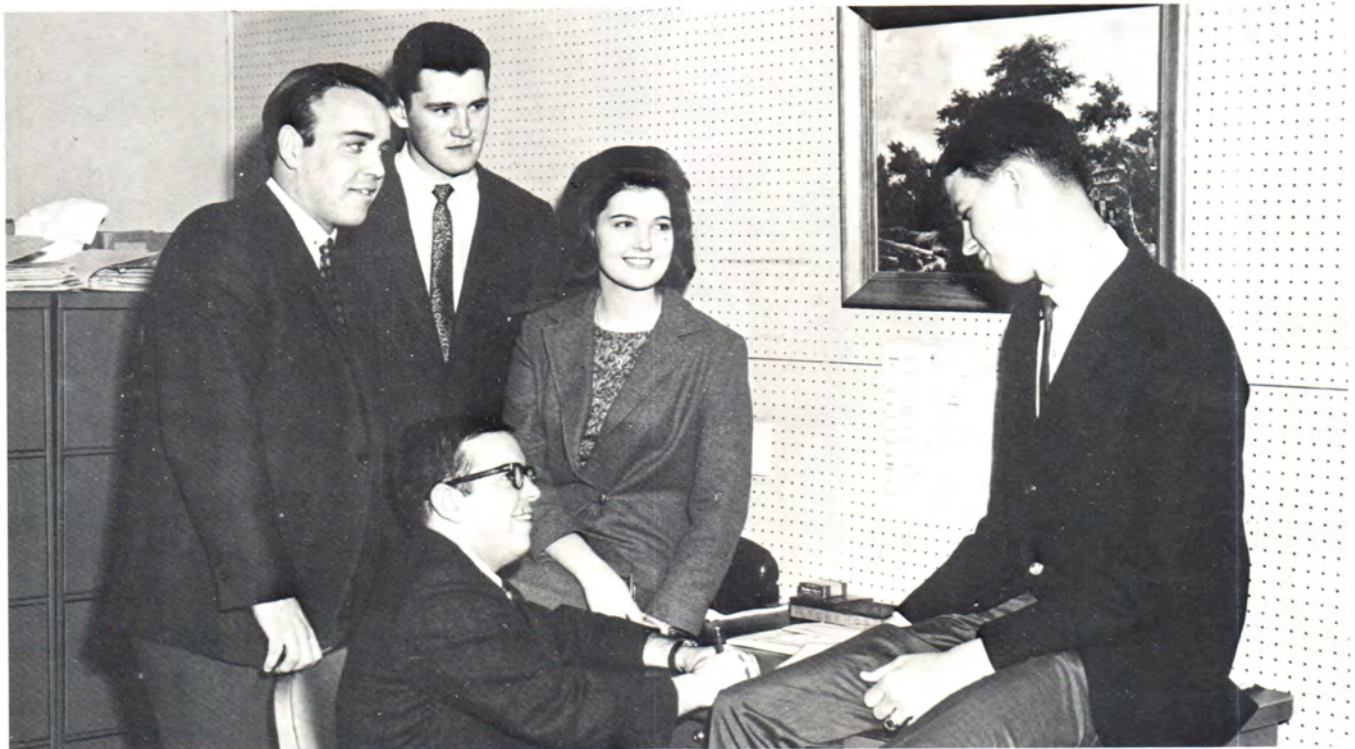

OFFICERS, *from the left*: George Billows, Representative-at-Large; Derry Pitsenbarger, Vice-President; John Redman, President; Virginia Vanpool, Secretary; Ronald Duffield, Representative-at-Large.

# SECOND SEMESTER STUDENT SENATE



STUDENT SENATE OFFICERS, *left to right*: Pete Gallino, Vice-President; Willie Tidwell, Representative-at-Large; Derry Pitsenbarger, President; Vic Gentry, Representative-at-Large. *Seated*: Sandy Sherard, Secretary.



SECOND SEMESTER STUDENT SENATE, *left to right*: Willie Tidwell, Vic Gentry, Sandy Sherard, Ramona Herndon, Derry Pitsenbarger, Pete Gallino. *Row two*: Greg Shane, Michael Westfall, Kent Studebaker, Charles Oney, Ronal Turley, Blaine Taylor III, Bernard Homer, Jr., Marvin Wahl, Sheryl Fallin. *Back row*: Charles Angle, sponsor; Charles Crumpler, Charles Haskell, Gene Head, Jimmie Nicholson, Ronald Price, Gary Jones, Les Dickson.



PHI THETA KAPPA OFFICERS, *Front row*, left to right: Larry Irwin, 1st Vice-President; Carolyn Wimer, Reporter; Ralph Braden, President; Arvalaine Stiles, Secretary. *Back row*: Gary Mathis, Treasurer; Benny Simpson, 2nd Vice-President; Kent Studebaker, Student Senate; Glen Beauchamp, Student Senate.

## PHI THETA KAPPA



PHI THETA KAPPA, *First row*, from the left: Cheryl Gibson, Deloris Ramsey, Jane Johnson, Barbara Williamson, Carolyn Wimer, Marilyn Gladden, Marolyn Wimer, Marilyn Keller. *Second row*: Elaine Wood, Susan Tolbert, Thelma Lee, Linda Ayres, Beverly Inman, Ann Roller, Gale Longacre, Letty Stapp, Marilyn Davis, Joyce Hendren, Rose Ann King. *Third row*: Debbie Nichols, Arvaleine Stines, Joy Bohannan, Marcia McGee, Virginia Vanpool, Jo Ann Walk-Up, Donna Nance, Kent Studebaker, Glenn Beauchamp, Ralph Braden, Larry Irwin, James Chapman. *Back row*: Karla Zordel, Ronald Skufca, James E. Burke, Reckie Mammen, David Holcombe, David Carrier, Ronald Waldroop, Calvin Sheets, Gary Young, David Parker, Benny Simpson, Stanley Mays, Gary Mathis, Marsha Payton.



OFFICERS, *from the left*: Kent Studebaker, Pledge Master; Ralph Braden, Duke; Vernon Anderson, Chancellor-Treasurer.

## ODIN'S KNIGHTS



ODIN'S KNIGHTS, *Front row*, from the left: Ronal Turley, Glen Beauchamp, Ralph Braden, and Kent Studebaker. *Back row*: E. J. Greishaber, Randy Kirtley, Vernon Anderson, and Benny Simpson.

# PROFESSIONAL EDUCATOR'S SOCIETY



PROFESSIONAL EDUCATORS SOCIETY, *Front row*, from the left: Eddie Cline, Barbara Williamson, Janie Johnson, Cheryl Gibson, Barbara Cooper, Janice Rice. *Back row*: Mr. Bennett, Sponsor, Bill Hayes, Kathy Parks, Jimmie Nicholson, Darlene Davison, Pat Lenava, Rose Anna King.

OFFICERS, *Seated*, from the left: Barbara Cooper, President; Phyllis Perkins, Secretary; Janie Johnson, Vice-President. *Standing*: Barbara Williamson, Treasurer; Mike Warma, Student Senate; Janice Rice, Reporter; Jim Bettis, Student Senate.





OFFICERS, *First row*, from the left: Derry Pitsenbarger, President; Ewell Center, Reporter; J. D. Jennett, Student Senate Representative; Don Payne, First Vice-President; Iris Coger, Secretary. *Back row*: Bill Able, faculty sponsor; Mike Steckel, Alternate Representative; Ron Duffield, Parliamentarian; Eugene Rahn, Treasurer; Jary Douglas, Second Vice-President; Gary Payne, Sergeant-At-Arms.

## AGGIE SOCIETY

AGGIE SOCIETY, *First row*, from the left: Eugene Rahn, J. D. Jennett, Mike Steckel, Iris Coger, Jary Douglas, Ronald Duffield, Derry Pitsenbarger. *Second row*: Mark Hodson, Mike Curtis, Larry Stutsman, Robert Williams, Mike Stephens, Larry Wood, Andy Troyer. *Third row*: Clyde Goldsberry, Mike Elliott, Dillard Ungeheuer, Jim Rowse, Don Coltrane, Tom Stiles, Marion Schauffler. *Fourth row*: Pete Gallino, Linda Reeves, Floretta D. Witt, Cheryl J. Judy, Dale P. Biggs, Harrell D. Post, Larry Couch. *Fifth row*: Earl Anderson, Ronda Watkins, Sue Martin, Mary Lou Martin, Rick Bussman, Jack Frost, James Jacoby. *Sixth row*: Tom Taul, Glenn Rowe, Jack Hadley, Blaine Yusa, Steve Lazorchak, Bill Blevins, David Hodgson. *Seventh row*: Roger Hathcoat, David Moore, Gary Vogel, Arthur Cranor, Billie Tritthart, Mike Stine, Darrell Bilke. *Eighth row*: Rick Mammen, Vic Gentry, Jerry Grigar, Glenn Cole, Benny Worth, Hank Downum, Ronald Brown. *Ninth row*: Tom Maxwell, Coy Davis, Eugene Rice; Junior Barnes, Bob Steel, Richard Clifton, Dan Fields. *Tenth row*: Robert Burns, Dave Holcombe, Charles Reynolds, David Carrier, Richard Siegrist. *Back row*: Bill Able, J. C. Miller, Harry Synar.



# AGGIES



JUDGING TEAM, *Front row*, from the left: Mike Steckel, Eugene Rice, Junior Barnes. *Standing*: Bill Able, sponsor; Mike Elliot, Tom Stiles, Dillard Ungeheur, Jim Rouse.



Harry Synar, head of the agriculture department, presents Mike Elliot a check for \$100.

# AGGIE SOCIETY



PRACTICE JUDGING TEAM, *from the left:* Gary Bogel, Mike Hamilton, Darrell Bilke, Mike Elliot, Tom Stiles, Mike Steckel.



PRACTICE JUDGING TEAM, *from the left:* Mike Woodrow, Gary Vogel, Mike Hamilton, Darrell Bilke, Mike Elliot, Tom Stiles, Mike Steckel, Bill Ables, Instructor.



# FRENCH CLUB

OFFICERS, *from the left*: Eddie Cline, Secretary; Carolyn Burkes, Treasurer; Steve Conatser, President; Elaine Wood, Student Senate Representative; Larry Moore, Vice-President; Marolyn Wimer, Reporter; Mike Johnson, Student Senate Alternate.



FRENCH CLUB, *First row*, from the left: Earlene Angel, Linda Fraiser, Carole J. Morgan, Lynette Vandiver, Glenda Carlile, Carolyn Burkes and Elaine Wood. *Row two*: Carolyn Wimer, Beckey Ross, Marolyn Wimer, Lila Mansell, Jamie Sprouls, Connie Prince, Thelma Lee. *Row three*: Bob Moghtaderi, Mike Johnson, Steve Conatser, Mike LeMaster, Larry Moore, Eddie Alldredge, and Eddie Cline. *Back row*: Mrs. Burnes, sponsor; Hartford Tunnell, Glen Beachamp, Tom Teal.



# SPANISH CLUB



OFFICERS, *from the left*: Marilyn Gladden, Student Senate; Susan Weeks, Secretary; Ann Roller, President.

SPANISH CLUB, *Front row*, from the left: Kent Ketcher, David Mann, Tom Gonzalez, Ann Roller, David Parker, Mrs. Burns, sponsor. *Back row*: Chuck Carselowey, Marilyn Gladden, Becky Kidwell, Darlene Davison, Nancy Burnes, Cheryl Judy, Lois Hightower, Roberta Hightower.



# AMBASSADORS



OFFICERS. *Front row*, from the left: Minoo Roostaeyen, Iran, secretary; Iraj Morshedizadeh, Iran, President; Donna McCord, Miami, Student Counselor. *Back row*: Manochehr Soukhakian, Iran, treasurer; Terry Ditsen, Tulsa, student counselor; Ahi Zahedi, Iran, Student Senate representative; Marc Mazdi, Iran, Vice-President, and Aref Najb Hajaz, Lebanon, Student Senate representative.



AMBASSADORS CLUB. *Front row*, from the left: Mrs. Doris Burnes, Menachi Khazoom, Romieo Zahedi, Yousef Neman-Ebrahim, Abdolhossein Khajeh-Molai, Shakir Khayyat, Morad Pousty, Glenda Carlile. *Second row*: Seyed Roknizadeh, Minoo Roostaeyan, Thelma Lee, Eddie Cline; Ann Rolle, David Parker, Darlene Davison, Hartford Tunnell, Mahmood Jaffarzadeh Davani, Iraj Morshidizadeh. *Back row*: Nancy Burnes, Sally Akhawi, David Akhavi, Becky Kidwell, Abbas Razari, Linda Bowman, Harb Flyhia, Cheryl Judy, Elaine Wood, Linda Ridwour, Ferydoon Khoshnou.

# "O" CLUB



"O" CLUB, *Front row*, from the left: Dave Carlson, Gary, Ind.; Gary Wright, Drumright; Tery Davis, Eagle Rock, Mo.; Walter Allgood, Orlando, Fla., and Hector Chaparro, La Mesa, N. M. *Second row*: Edward Scott, Weleetka; Albert Consuegra, Miami, Fla.; Jack Sherrod, Pahokee, Fla.; Richard Adams of Athen, Ohio; John Keen, Gainesville, Fla., and Perry Pursell, Pinckneyville, Ill. *Third row*: Garry Yancey, Tampa, Fla.; David Mann, Pensacola, Fla.; Donnie Gramling, Jacksonville, Fla.; Tom Crego, Jacksonville, Fla.; Wayne Turner, Oklahoma City; John Pell, Pahokee, Fla.; Robert Buda, Tampa, Fla., and Bill Hull, Indianapolis. *Back row*: Mike Reynolds, Miami, Okla.; Ray Yeomans, Jacksonville, Fla.; Mike Brinker, Ft. Lauderdale, Fla.; Ronald Lowe, Thomaston, Ga.; Frank McCall, Knoxville, Tenn.; Gary Jones, Mt. Vernon, Ill.; Dennis Cummings, Knoxville, Tenn.; Chris Hooper, Tulsa, and James Fulmer, Albuquerque, N.M.



OFFICERS, from the left: Mike Reynolds, secretary; Dennis Cummings, president; Gary Jones, vice-president.

# BUSINESS CLUB



OFFICERS, *from the left*: Greg Shane, Student Senate Representative; Toni Smith, alternate Student Senate Representative; Cathi Holt, Secretary; Chris Hooper, President.

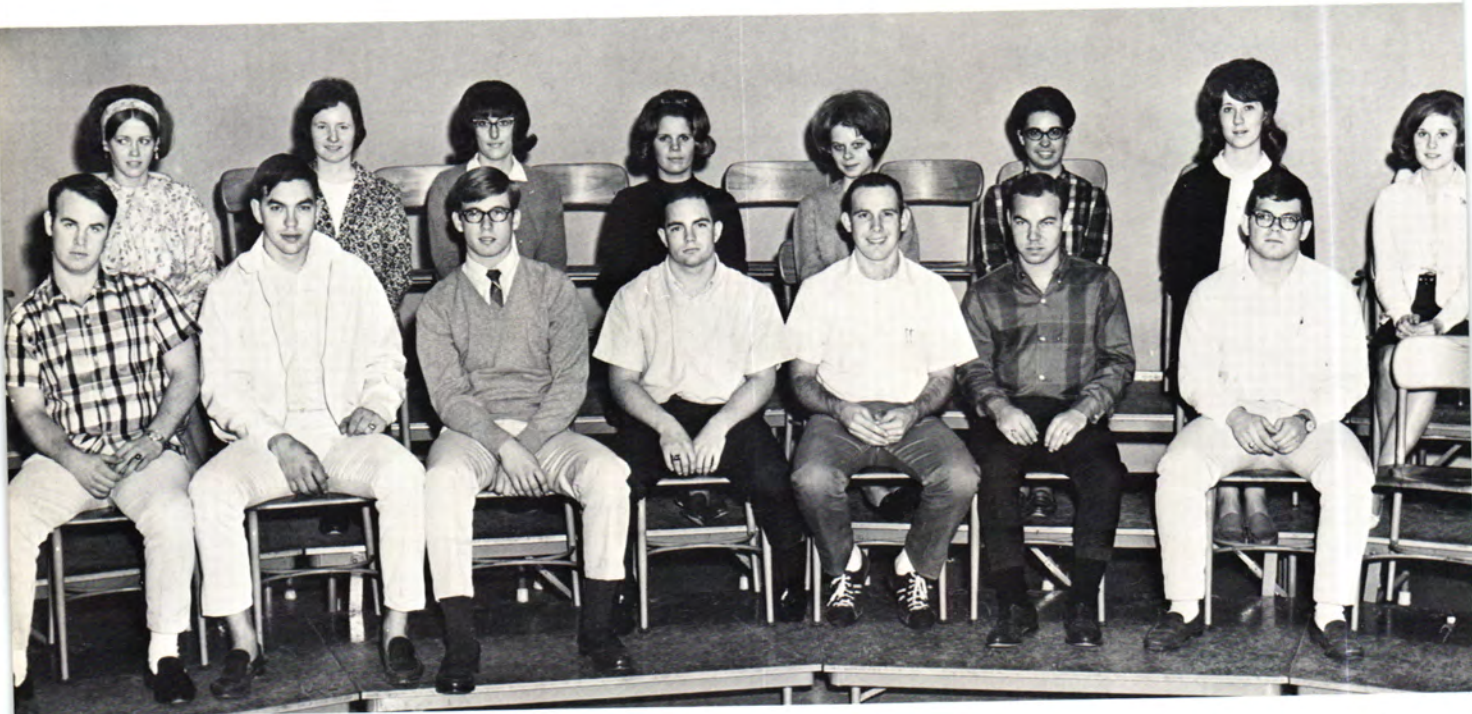

BUSINESS CLUB, *Front row*, from the left: Dale Sanders, Gary McSwain, Lonnie Collingsworth, Greg Shane, Clifton Shelton, Larry Roberts, Fred Lemons. *Back row*: Ann Shearer, Helen Anglin, Beverly Inman, Susan Tolbert, Toni Smith, Janice Edwards, Rose King, Mary King.



BOARD OF DIRECTORS, *Front row, from the left: Virginia Deere, Charles Haskell. Back row: Lonnie Collinsworth, Ray Armstrong, David Farrar.*

## IBM CLUB



IBM CLUB, *Front row, from the left: Mr. Reese, Sponsor, Peggy Pate, Marsha Payton, Karla Zordel, Vickie Boyd, Lonnie Collinsworth, Andy Johnson, Donna Wilson, Greg Harris. Back row: Charles Crumpler, Cheryl Richardson, Jim Roberts, Danny Boatman, David Farrar, Gary Brese, Virginia Deere, Roger Whitaker, Gary Ratl, John Rittenoure, Jean Carter, Charles Haskell.*



INDUSTRIAL-TECHNICAL SOCIETY, *Front row*, from the left: Benny Simpson, Gerry Nevils, Phil Birkes, Clement Hitchcock. *Second row*: Bary B. Frank, Royce Skocdopole, Lyle Schoonover, Bob Newhart, Mike Wilson, Randy Fisher, Randy Ransom. *Third row*: Don Inman, Stanley L. Little, Jerry S. McGill, David L. Kulchinski, Randy Post, David Lynn, David Potter. *Back row*: Bernard Homer, Charles Gardiner, Kenneth Nash, Jack Tipton, Carl Harrison, Bill Creech, Jim Freeman.

# INDUSTRIAL TECHNICAL SOCIETY



ITS OFFICERS, *from the left*: Randy Fisher, Vice-President; Karla Zordell, Secretary-Treasurer; Bernard Homer, President.



ENGINEERS CLUB, *Front row*, from the left: Janice Spicer, Linda Manning, Linda Ayres, David Akhavi, George Ford. *Second row*: Albert Alexy, Gary Mathis, Stanley Mays, Kent Brown. *Back row*: Benny Simpson, James R. Blaine, Hartford Tunnell, Oran E. Need, sponsor.

# ENGINEER'S CLUB



OFFICERS, *from the left*: Linda Manning, Secretary; Mike Dainty, Vice-President; Jim Blaine, Treasurer; Benny Simpson, President; Marcia McGee, Reporter.





OFFICERS, *from the left*: David Kulchinski, Treasurer; Mike Westfall, Student Senate; Mina Urie, Secretary; Stanley L. Little, President; Don Inman, Vice-President.

# AMERICAN INSTITUTE OF DRAFTING AND DESIGN

AMERICAN INSTITUTE OF DRAFTING AND DESIGN, *Front row*, from the left: Gary B. Frank, Royce Skocdopole, Lyle Schoonover, Bob Newhart, Mike Wilson, Randy Ransom, Randy Fisher. *Second row*: Don Inman, Stan Little, Jerry McGill, David Kulchinski, Randy Post, David Lynn, David Potter. *Back row*: Mina Urie, Mike Westfall, Clement Hitchcock, Jack Tipton, Bernard Homer, David Barbee, Karla Zordel.

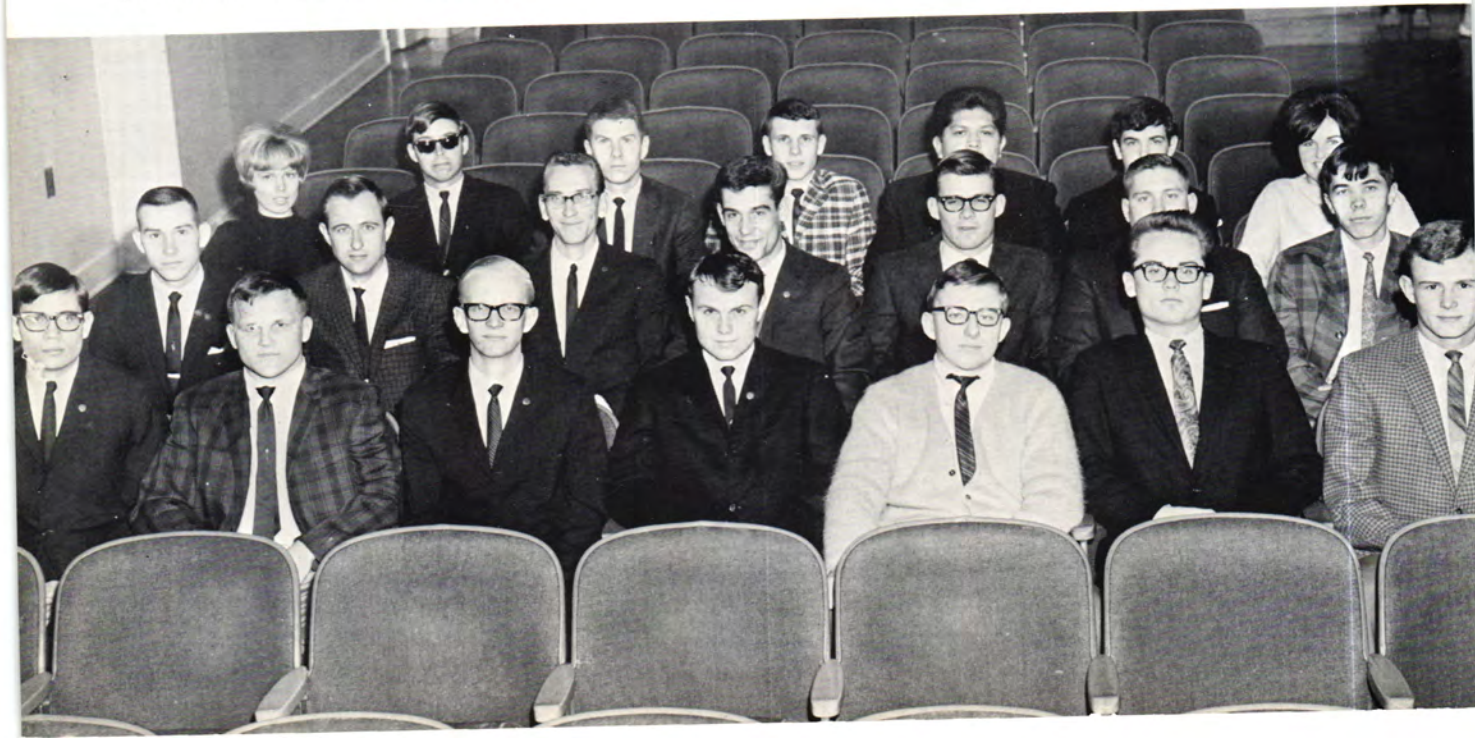



HOME EC OFFICERS, *from the left*: Sheryl Fallin, Brownie Abbott, Carol Henshaw, Phyllis Nuckolls, Mrs. Bonnie Synar, sponsor; Karen Roulet, Mary Crossland, Robbie Hardesty.

## HOME ECONOMICS CLUB

HOME ECONOMICS CLUB, *Front row*, from the left: Joy Bohannon, Sandy Sherard, Sheryl Fallin, Phyllis Nuckolls, Mary Crossland, Clydette Stilley, Janet Jones. *Second row*: Brownie Sherman, Karen Roulet, Carol Mitchell, Marilyn Miller, Karen McKisick, Sharon Reed. *Third row*: Ronnie VanVootrand, Mrs. Bonnie Synar, Marry Spooner, Verla Stanley, Lilly McKinzie, Barbara Edens, Derinda Garrett. *Back row*: Iris Coger, Alice Guptill, Jane Brokaw, Bernice Buck, Norene Couch, Marty Engle.



# MASQUERS CLUB



MASQUERS, *Front row*, from the left: Benny Worth, Randy Kirtley, Ron Russell, Gary Charter. *Second row*: Teresa Hellinghausen, Lujean Howard, Dr. Bruce Owen, Lucinda Malocsay, Sue Wiedemann.



OFFICERS, *from the left*: Teresa Hellinghausen, Student Senate Representative; Benny Worth, President; Lujean Howard, Vice-President.



Front row, from the left: Rick Roberson, Carolyn Wimer, Susan Weeks, David Tayrien. Back row: Jerry Dodd, Bill Mahoney, Glenn Smith, Ken Rhoads.

## PRESS CLUB



OFFICERS, from the left: David Tayrien, President; Susan Weeks, Secretary; Bill Mahoney, Vice-President.



ORDER OF FREYJA, *Front row*, from the left: Sue Wiedemann, Carol Burnside, Deloris Ramsey, Paula Garzo, Ann McKee, Linda Boston, Glenda Long, Clydette Stilley, Suzzanne Dyer, Beverly Tiger. *Back row*: Mary E. Roddy, Sponsor; Pat Lenava, Sharon Buck, Carolyn Burkes, Joyce Hendren, Marilyn Davis, Marilyn Keller, Jean Farris, Ann Roller. Sarah Helm is not pictured.

## ORDER OF FREYJA



Dean Roddy talks with students who maintained a perfect grade point average. They are, *from the left*, Joyce Hendren, Marilyn Davis, and Deloris Ramsey.



YOUNG REPUBLICANS OFFICERS, *left to right*: Benny Worth, Vice-Chairman; Mary Spooner, Secretary; Tim Henigan, Chairman.

## YOUNG REPUBLICANS

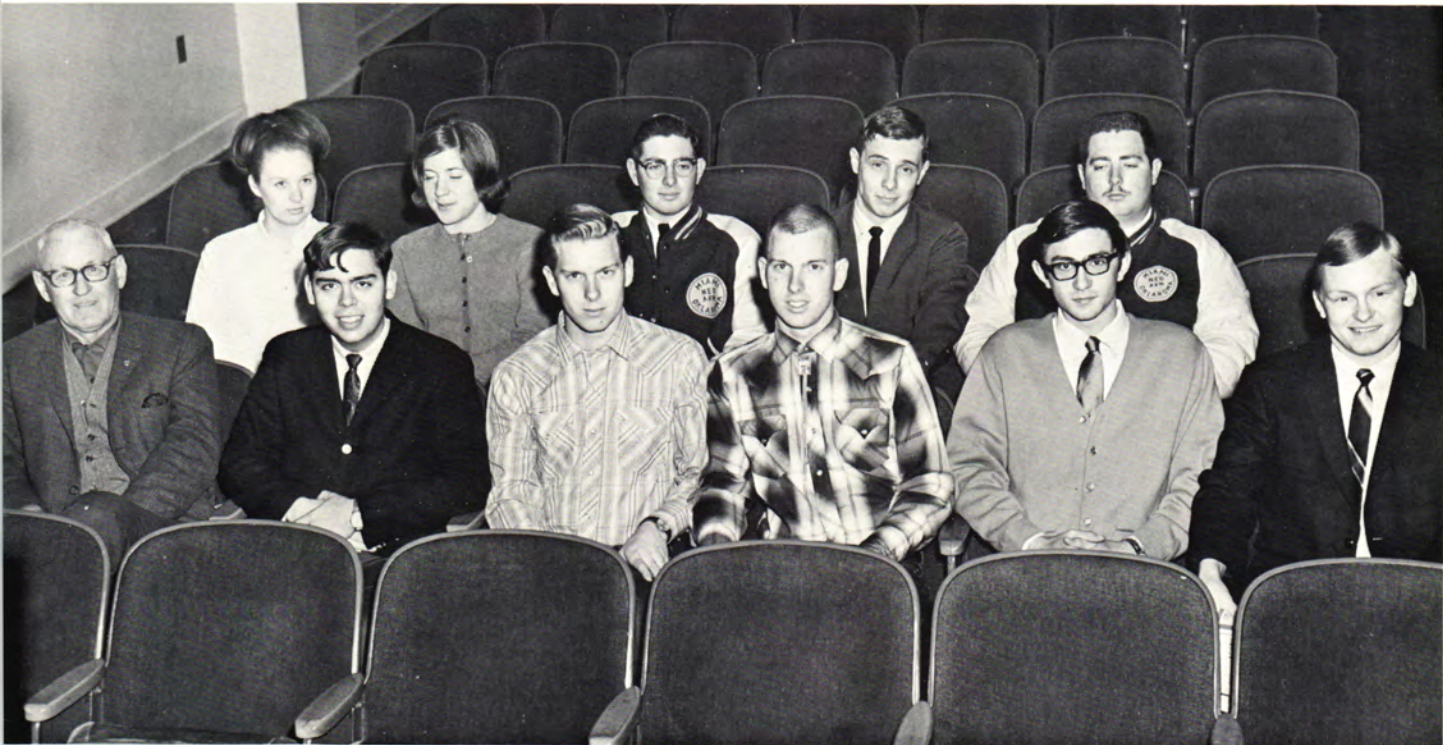

YOUNG REPUBLICANS, *left to right*: Merrill Chaney, Sponsor; Timothy Hennigan, Ray Ditson, Terry Ditson, Gerald Casey, Benny Worth. *Back row*: Ronda Watkins, Mary Spooner, Glenn Cole, Wayne Plucker, Tom Maxwell.

FRESHMAN COUNCIL,  
*Front row, from the left:*  
 Jeanne Stevens, Linda  
 Boston, Karen Mitchell,  
 Debbie McNair. *Back*  
*row:* Myrtle Keen, Paul  
 Wyatt, Doug Matthews,  
 LaDonna Cowles.



## BAPTIST STUDENT UNION



SOPHOMORE COUNCIL,  
*Front row, from the left:*  
 Beth Morelan, Judy  
 Tanner, Jayne Dearing,  
 Joy Bohannon, Ramona  
 Herndon. *Back row:*  
 David Parker, Keith  
 Smith, Jack Trask, Bill  
 Maxey, Clement Hitch-  
 cock, David Carrier.

Students receive blessings through fellowship of noon-day services.

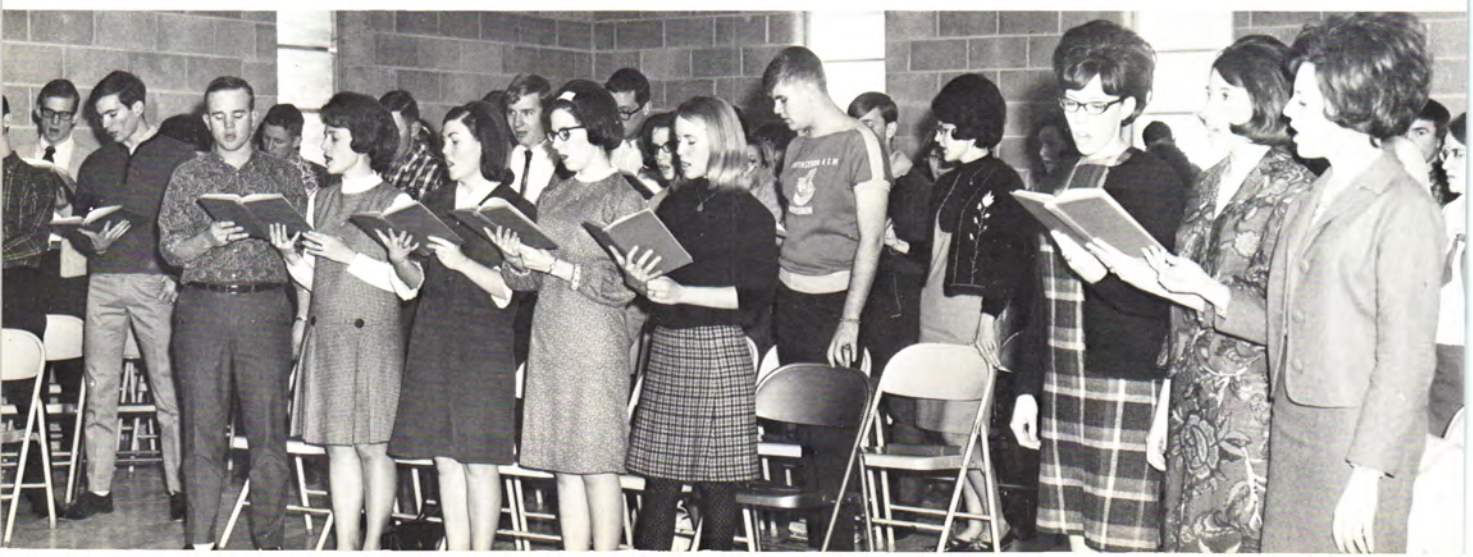

# WESLEY FOUNDATION



Wesley Foundation members relax before an evening forum.



WESLEY FOUNDATION OFFICERS, *left to right*: Carolyn Wimer, Secretary-Treasurer; Becky Ross, Publicity Chairman; Ronald Price, Vice-President; Marolyn Wimer, President.



# NEWMAN CLUB



NEWMAN CLUB, *Front row*, from the left: Pete Gallino; Sue Porter; Jane Marie Thomas; Sherry Guilfoyle; Mary Shetly; Lyle Schoonover; Mr. Heywood. *Back row*: Blaine Taylor; Tom Whittington; John Fitzgibbon.



OFFICERS, *Front row*, from the left: Jane Marie Thomas, secretary; Blaine Taylor, vice-president. *Standing*: Pete Gallino, president.



CHORUS, *Front row*, from the left: Diane Kidwell, Carolyn Wimer, Becky Ross, Shirley Craig, Cheryl Boyd, Sue Ellis, Vickie Boyd, Linda Reeves, Linda Hanold. *Second row*: Carolyn Smith, Jeneva Lippert, Terry Hellinghausen, Cathy Irick, Sandra Allred, Lujean Howard, Jean Farris, Linda Boston, Margaret Ralston, Linda Sawyer, Jeannie Lea Stevens. *Third row*: Pat Brumback, Linda Melton, Linda Pollan, Garry Charter, Clement Hitchcock, Terry Dikeman, David Parker, Gail Farris, Elizabeth Strout, Frances Gregory, Sue Wiedemann. *Back row*: Barbara Porton, Penny Jo Blair, Norene Couch, Nancy Sas, Suzanne Wolf, Carl Wortham, Phil Stephens, Thomas Joe Jones, Vic Gentry, Darlene Davison, Vicki Webster, Helen Anglin, Charlotte Daniel.

## CHORUS



Kenneth Richards, Choral Director, assists Diane Kidwell, pianist.



Sue Ellis, *left*, and Diane Kidwell assist the college chorus as pianists.



BOYS' QUARTET, *from the left*: Phil Stephens, Diane Kidwell, accompanist; Vic Gentry, Clement Hitchcock, and David Parker.



GIRLS' QUARTET, *from the left*: Cathy Irick, Sandra Allred, Linda Boston, and Lujean Howard.



COLLEGE BAND, *Front row*, from the left: Janice Hulsey, Jim Russell, Curtis Sexton, Tom Kirksey, Mark Lippert, Larry Ryals, Ken Rhoads, Mike Turner, Judy Smith. *Second row*: Shirley Craig, Jerry Briley, Scott Harrell, Larry Barnett, Bill Hayes, John Highland, Jack Arnold, Ned Kessler. *Back row*: Mr. Swanson, director; Mike Thomas, Steve Conaster, Jack Hebb, Karen McKissick, Jerry Wright, Andy Watson, Dan Adams, Chester Stevens, Jim Morrison.

## BAND



Gary Clark  
Drum Major



Judy Smith and Janice Hulsey provide entertainment at the halftime of varsity basketball game.



Janice Hulseley and Judy Smith relax between performances at college activities.

A college rhythm group is formed by Jack Arnold, Judy Smith, Scott Harrell, Larry Barnett, and Dan Adams.



The college band provides enthusiasm for a football pep rally.





NORSE STARS, *First row*, from the left: Jan Beauchamp, Paula Garzo, Suzie Koger, Ann Turner, Barbara Stoner. *Second row*: Kay Turk, Terri Macklin, Josie Sixkiller, Nan Hall, Donna Housman, Cindy Baxter. *Third row*: Shirlene Irvin, Sherrie Mangum, Marlene Vogel, Sheryl Fallin, Susie Waller, Beverly Gaines, Judy Macklin. *Fourth row*: Connie Cook, Linda Barnowski, Sue Miller, Suzanne Dyer, Pat Evans, Rosanne Coble, Lily McKenzie, Nancy Burnes. *Fifth row*: Linda McNatt, Linda Montgomery, Letti Stapp, Charlotte Rosiere, Lynn Farrier, Cathi Holt, Sharon Landers, Karen Buck, Lucinda Malocsay. *Back row*: Roberta Knotts, Christie Batchelder, Sarah Helm, Cathy Hailey, Sandra Reavas, Regina Smith, Vicki Webster, Carolyn Weir, Diedre Tebeck, Sandy Carver, Betty Chumwalooky.

## NORSE STARS



OFFICERS, *from the left*: Charlotte Rosiere, Secretary; Letti Stapp, President; Jan Beauchamp, Vice-President; Lucinda Malocsay, Student Senate Representative.



POSING in front of Carter Student Union, from the left, are Letti Stapp, Sheryl Fallin, Linda McNatt, Karie Walker, Linda Montgomery, Lucinda Malocsay, Charlotte Rosiere, and Jan Beauchamp.

## NORSE STARS

A WHIP ROUTINE is one of the performances presented by the Norse Stars at the halftime of football games.



The photographer snaps Sheryl Fallin, Karie Walker, Jan Beauchamp, and Lucinda Malocsay as they wait on the main campus.

Relaxed are, *from the left*, Linda McNatt, Charlotte Rosiere, Linda Montgomery, and Lettie Stapp.



## NORSE STARS

The "Deep in the Heart of Texas" routine was performed at the halftime of the Northeastern-Tyler football game.

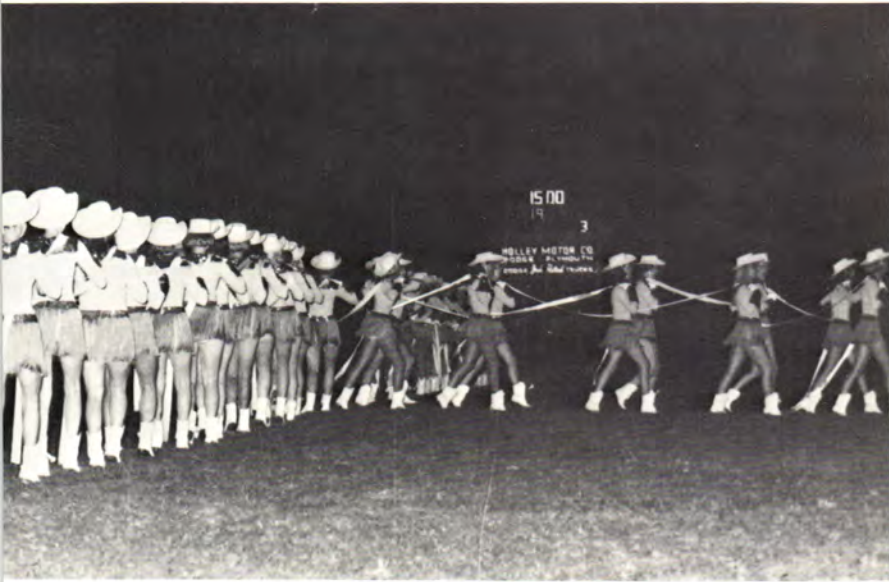

Shown with knees high, *from the left*, are Jan Beauchamp, Linda Montgomery, Lucinda Malocsay, Linda McNatt, Karie Walker, Lettie Stapp, Sheryl Fallin, and Charlotte Rosiere.





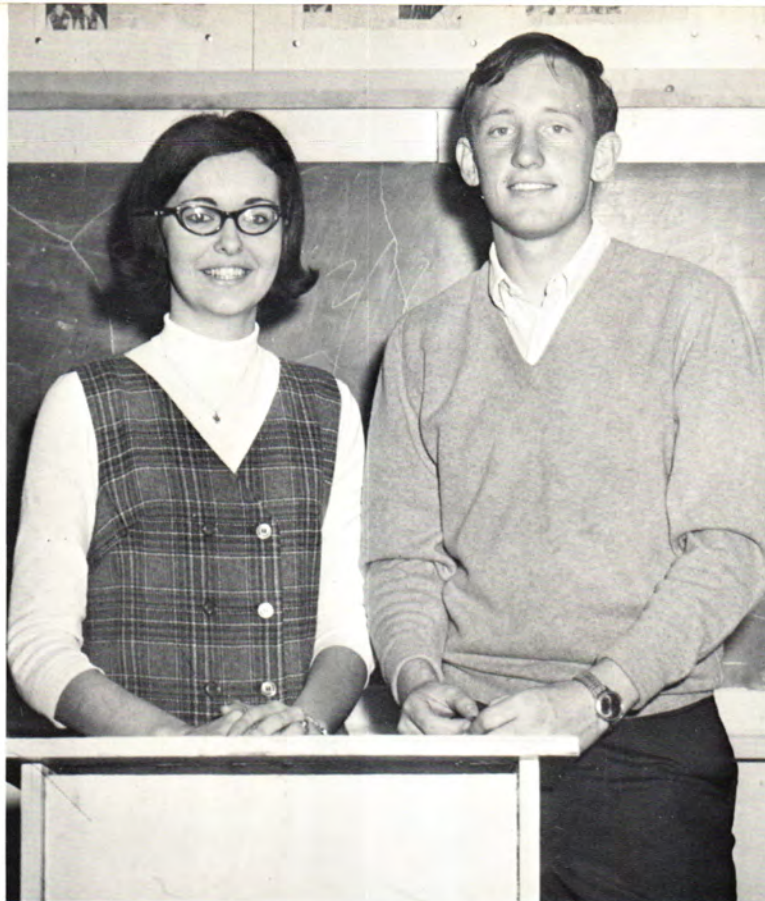

OFFICERS, *from the left:* Jo Ann Walkup, Vice-President and Richard Brown, President.

## YOUNG DEMOCRATS



YOUNG DEMOCRATS, *First row, from the left:* Jo Ann Myers, Jo Ann Walkup, Jeannie Stevens. *Standing:* Larry Duree, Bobby Walkup, Jim Nicholson, Richard Brown, Larry Williams.



# SPORTS



Front row, left to right: Ramire Gonzalez, Kenneth Dean, Walter Alligood, Richard Adams, and Danny Mills. Second row: Doug Mathews, Richard Sanchez, Albert Consuegra, Jerry Stelle, Mike Reynolds, and Don Gramling. Third row: Hector Chaparre, Bob Perez, Dick Reed, De Cooper, Stan Wrubluski, Al Simmons, and John Keen. Fourth row: Larry Dudley, Michael Ellis, Joseph Donati, Tom Gonzales, Wayne Turner, Norman Kaubin, Frank McCall and Harold Peacock. Fifth row: Dale Patterson, Ronald Scufca, Ron Wyrick, Jerry Grier, Jack Sherrod, Dennis Cummings, Wayne Cathey, Jim Kee, and Dennis Jackson. Sixth row: David Golloher, David Mann, Ray Yeomans, John Pell, James Fullmer, James Washington, Richard Corbin, Mike Brinker, Robert Buda, and Paul Mieszczenski. Seventh row: Mike Meier, Roy Stewart, William Kelley, Tom Crego, Dick Adams, Emmanuel (Bugs) Hicks, Benjamin Lowe, Larry Lane, Bill Carlson, Gary Yancey, and William Herbert. Eighth row: Manager Chuck Carselowey, trainer Glenn Smith, trainer Dennis Howard, Max Skidgel, Jim Sigmon, William Summers, and James Burke. Missing at picture time, Edward Scott.



FOOTBALL COACHES, from the left: Jack Wallace, S. A. "Red" Robertson, John Tiger, and Bob Maxwell.

Doug Mathews  
Picher

Ron Scufka  
Pompano Beach, Florida

Jerry Grier  
Gainesville, Florida





Charles Thompson  
Sperry



Paul Mieszczenski  
Lakeworth, Florida



William Summers  
Philadelphia, Pennsylvania



Bubba Dudley  
Nashville, Tennessee

Garry Yancy  
Tampa, Florida

Mike Reynolds  
Miami

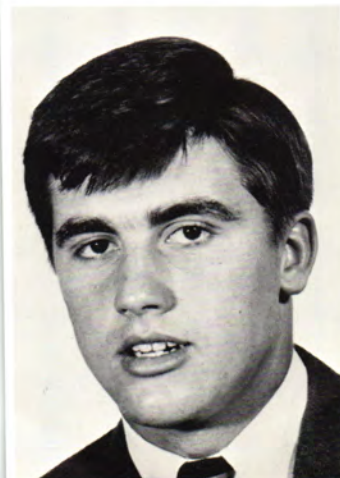



Dale Patterson  
Okmulgee



Romero Gonzalez  
Mesquite, New Mexico



De Cooper  
Okmulgee



Dick Adams  
Athens, Ohio

Bill Carlson  
Ft. Myers, Florida

John Pell  
Pahokee, Florida





Ronnie Merrill  
Batavia, New York



Tom Crego  
Jacksonville, Florida



David Golloher  
Tulsa



Walter Alligood  
Ocoee, Florida

Jerry Stelle  
Broken Arrow

Edward Scott  
Weleetka





Al Consuegra  
Miami, Florida



Danny Mills  
Jupiter, Florida



Mike Donati  
Sarasota, Florida



William Herbert  
Ft. Lauderdale, Florida

Richard Corbin  
Miami, Florida

William Kelley  
Miami, Florida





Wayne Cathy  
Miami, Florida



Dennis Jackson  
McHenry, Illinois



Larry Keen  
Gainesville, Florida



Ronnie Lowe  
Thomaston, Georgia

Ray Yeomans  
Jacksonville, Florida

Kenneth Dean  
Sperry







Jim Kee  
Tulsa



Robert Buda  
Tampa, Florida



Mike Meier  
Commerce



Larry Lane  
Tulsa

Richard Adams  
Commerce

Al Simmons  
Gainesville, Florida





Hector Chapparo  
San Miguel, New Mexico



Norman Kaubin  
Oklahoma City



James Fulmer  
Albuquerque, New Mexico



Roy Stewart  
Miami, Florida

Richard Sanchez  
Miami, Florida

Mike Ellis  
Binghamton, New York





Mike Brinker  
Darby, Kansas



Jim Burke  
Hollywood, Florida



Jack Sherrod  
Pahokee, Florida



James Sigman  
Sperry

Don Gramling  
Jacksonville, Florida

Frank McCall  
Knoxville, Tennessee





Dennis Cummings  
Knoxville, Tennessee



ALL-AMERICAN  
Harold Peacock  
Pahokee, Florida

ALL-AMERICAN  
David Mann  
Pensacola, Florida





Wayne Turner  
Oklahoma City



Ron Wyrick  
Miami



James Washington  
Miami



Ken Nash  
Collinsville

Stan Wrubluski  
Jacksonville, Florida

Buggs Hicks  
Oklahoma City





Bob Perez  
Pawnee



Steve Speegle  
Oklahoma City



Max Skidgel  
Pawnee

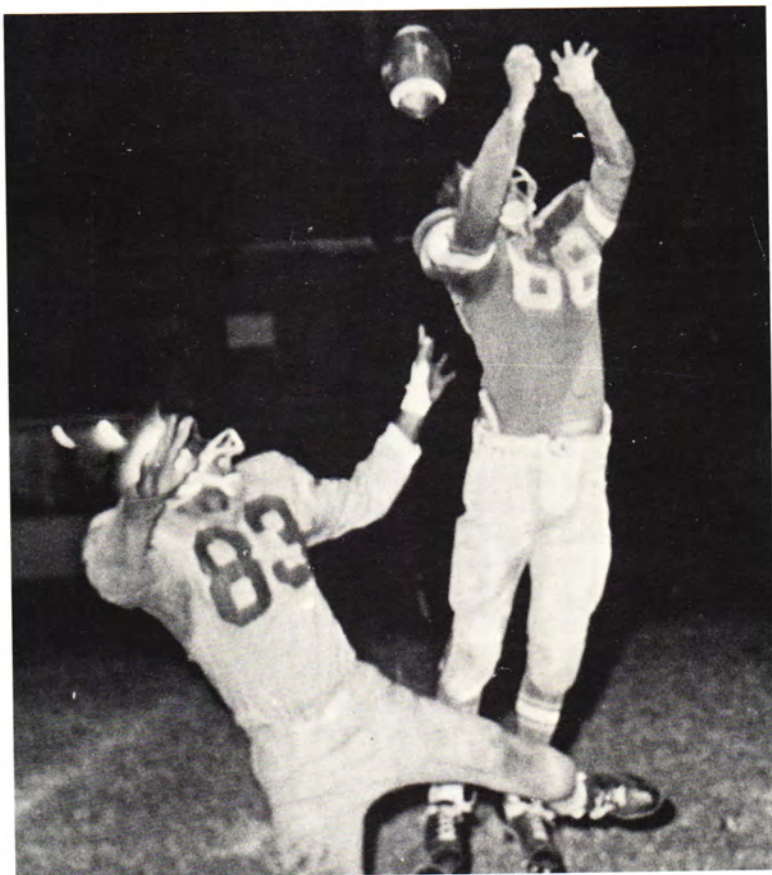

Chuck Carselowey  
Trainer  
Miami

Dennis Howard  
Trainer  
Vinita

Glenn Smith  
Trainer  
Tulsa





GOLDEN NORSEMAN BASKETBALL SQUAD. *Front row*, from the left: Chris Hooper, Dave Lofton, Ray Cooper, Steve Sherrill, Terry Johnson, Randy Silcox, Larry Moyer. *Back row*: Ted Martin, James Robison, Ron Young, Bill Hull, Gary Jones, Barney Zeigler, Perry Pursell, Randy Rowe.

# BASKETBALL

## GOLDEN NORSEMEN 1966-1967 BASKETBALL. SCHEDULE

NEO vs Bi-State Tournament  
 NEO vs Hutchinson  
 NEO vs Independence  
 NEO vs Fort Smith  
 NEO vs Iola  
 NEO vs Bacone  
 NEO vs OMA  
 NEO vs Kansas City  
 NEO vs Crowder  
 NEO vs St. Gregory's  
 NEO vs Cameron  
 NEO vs Okmulgee  
 NEO vs Iola  
 NEO vs OMA  
 NEO vs Bacone  
 NEO vs St. Gregory's  
 NEO vs Moberly  
 NEO vs Fort Smith  
 NEO vs Cameron  
 NEO vs Independence  
 NEO vs Okmulgee  
 NEO vs Vincennes  
 NEO vs Crowder  
 NEO vs Kansas City  
 NEO vs Regional Tourney



Cletus Green  
Coach

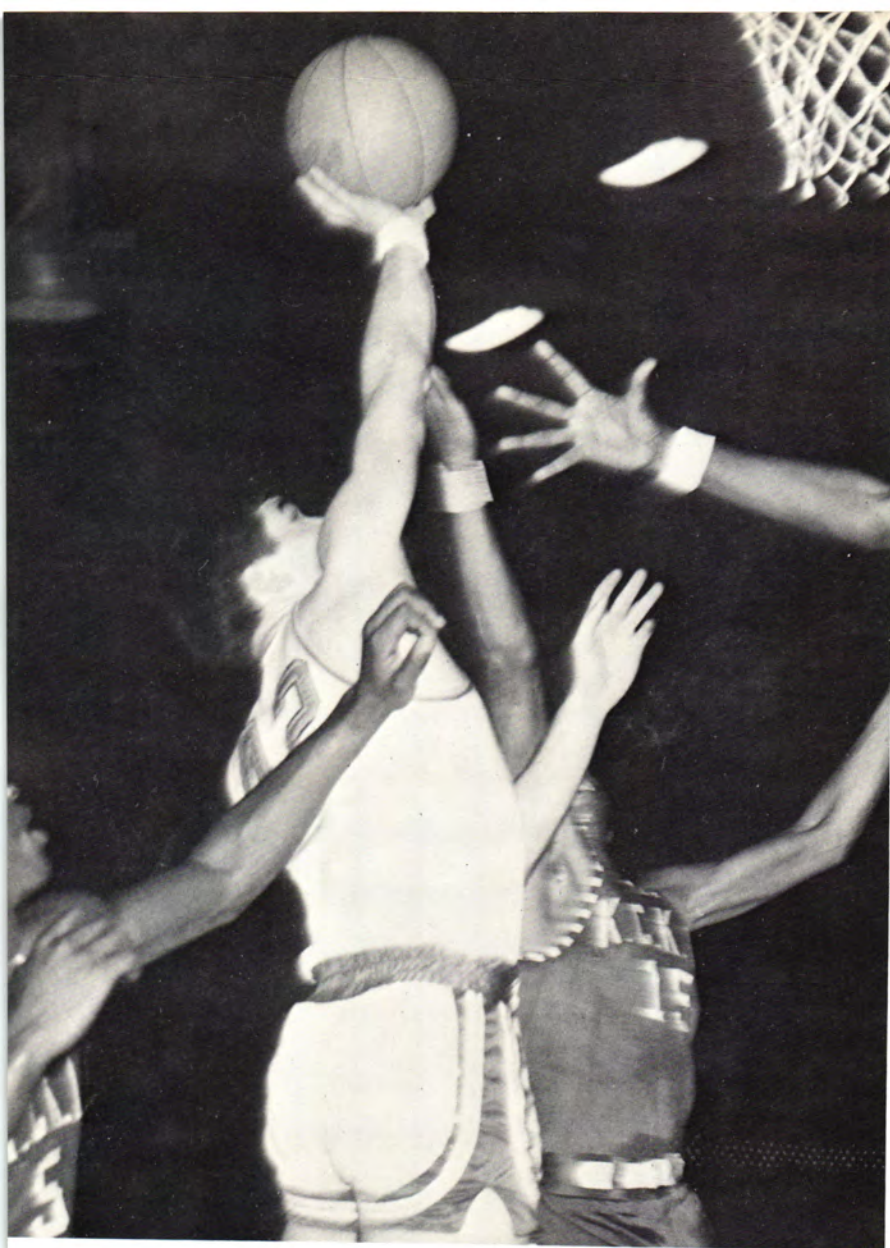

Steve Sherrill evades multiple hands to score for the Norsemen.



Barney Zeigler



Bill Hull

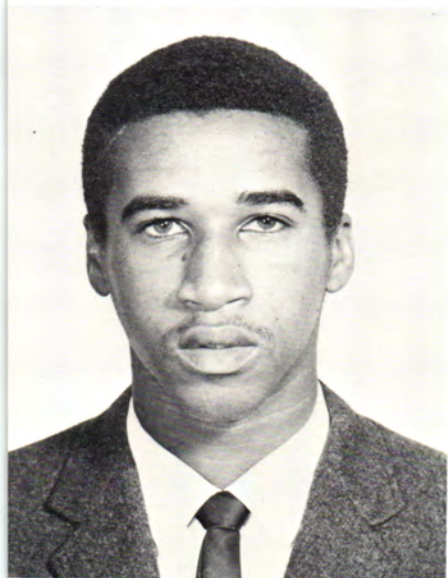

Terry Johnson



Ron Young

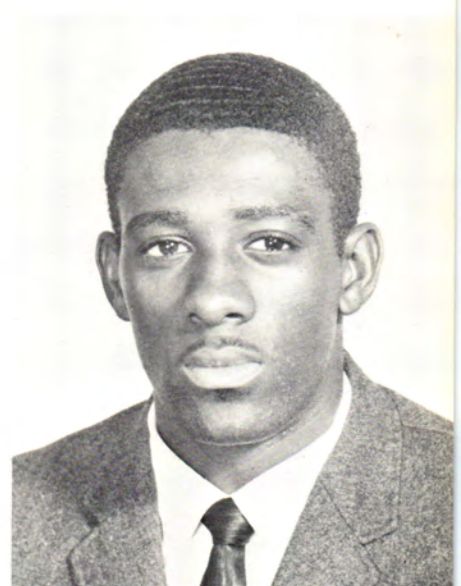

Dave Lofton 117



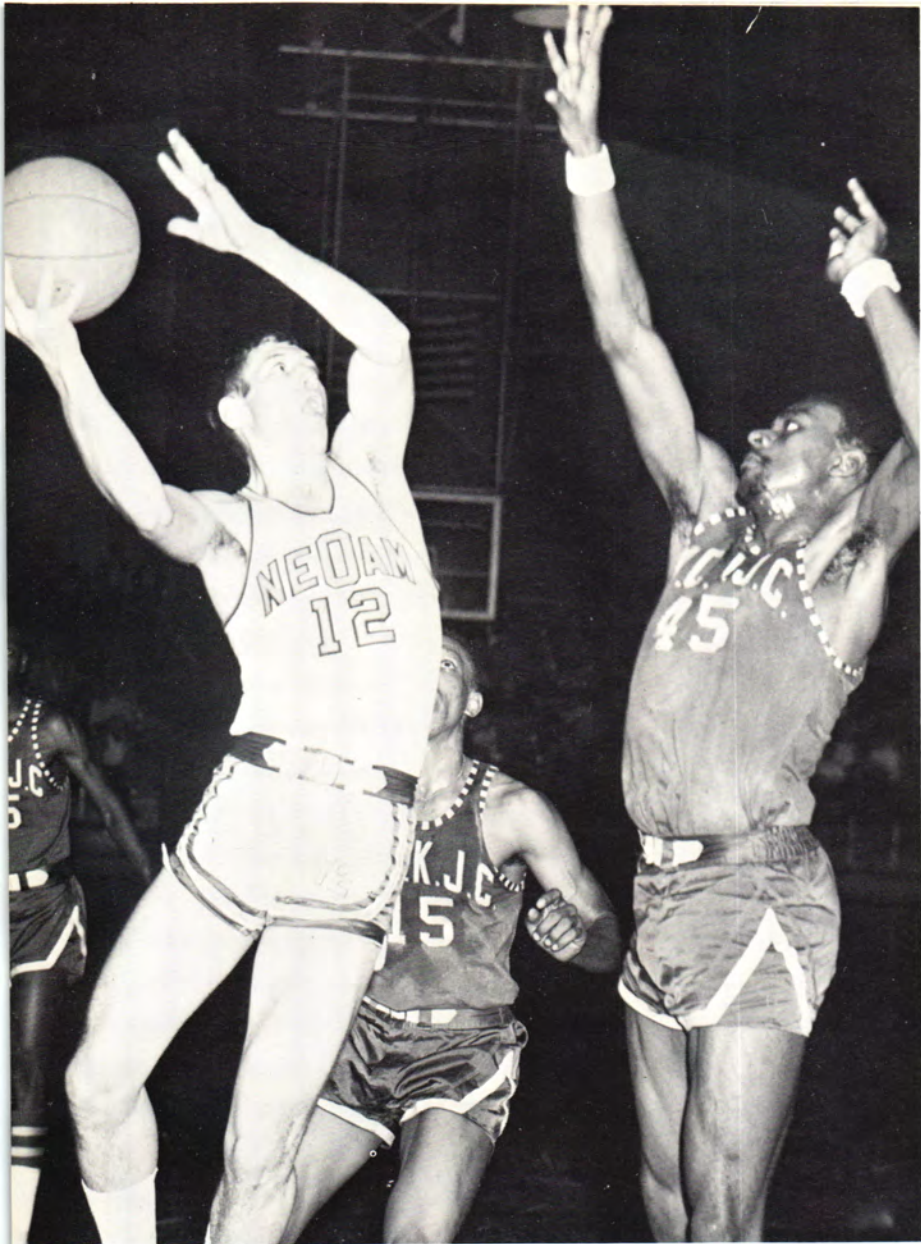

Ray Cooper fights for two points against Kansas City.



Steve Sherrill



Gary Jones

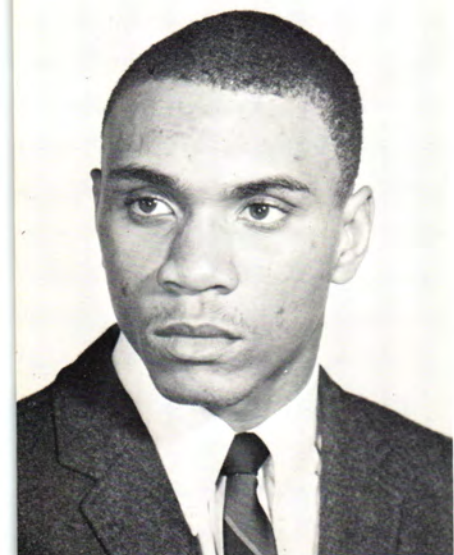

118 Ted Martin



Chris Hooper

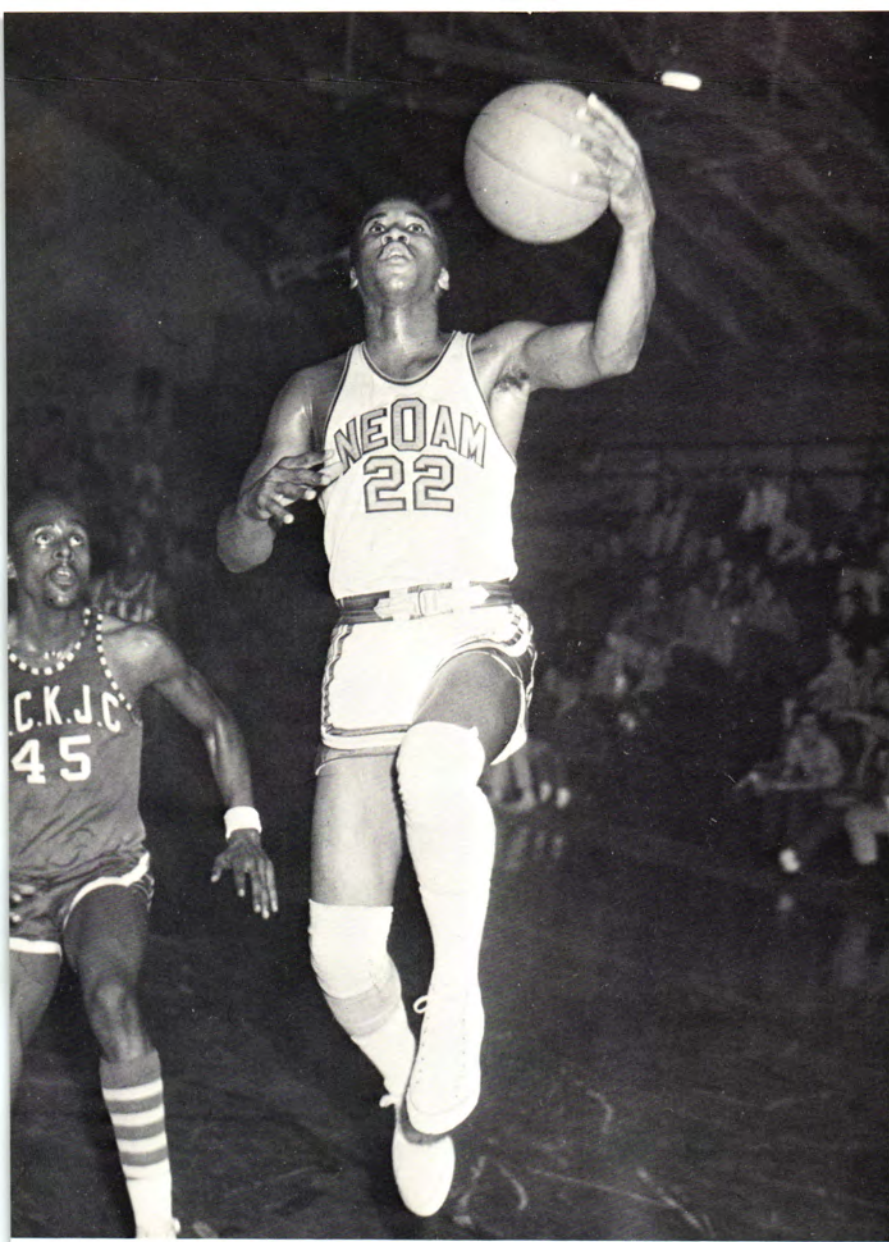

Terry Johnson scores easily on a fast break.



Larry Moyer



Randy Rowe

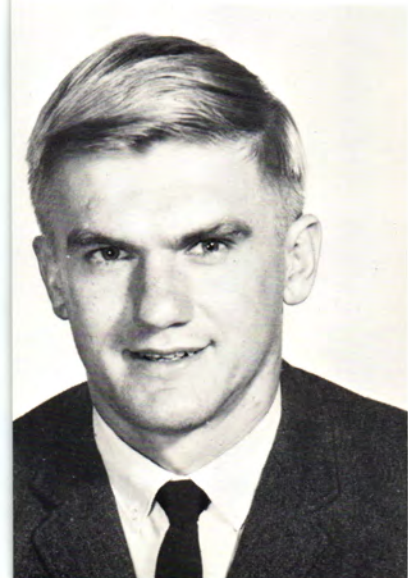

Dave Carlson

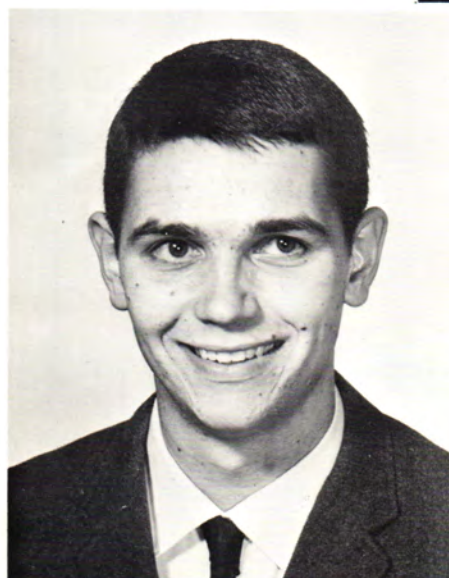

Jim Robinson

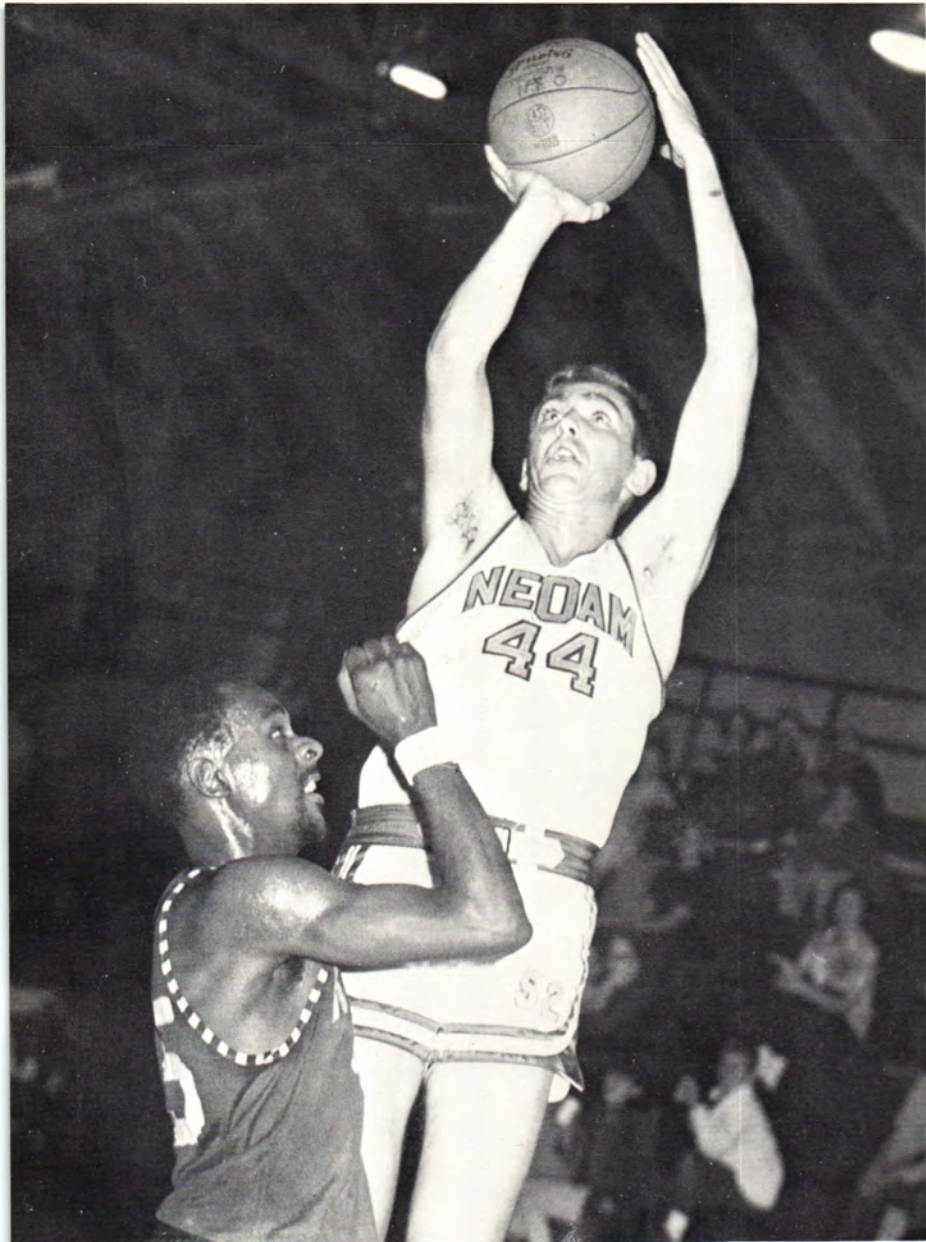

Barney Zeigler goes high for two points.



Ray Cooper



Fred Wasson, Manager



120 Randy Silcox



Perry Pursell

Robert Maxwell  
 Coach  
 Lloyd Ogle  
 Assistant Coach  
 David Markham  
 Jim Gladdon



Bo Alligood  
 Dave Carlson  
 Gary Marrs



Doug Mathews  
 Don Jernigan  
 Rick McClung

# BASEBALL

Ernest Patterson  
 Bud Clark  
 Dennis Howard



Hal Acree  
 Romero Gonzolez



Raymond Glover  
 Lee Williams  
 Mike Toth  
 Larry Dudley





Jerry Cole  
Willard Smith  
David Cooksey  
Richard Adams



Terry Nixon  
Larry Lane  
Mike Ward

David Gustine  
Richard Brown  
Chris Hooper



# BASEBALL

Darrell Wildcat  
Freddie Lemons  
Gene Head



Eddie Collins  
Robert Greenwood  
Roger Whitaker



Gary Owens  
Jack Brown  
Richard Carlson  
Manager  
John McDonald  
Manager

John Tiger  
 Coach  
 Steve Speegle  
 Al Consuegra  
 Mike Large



Larry Moody  
 Johnny Checotah  
 Craig Manley



Jack Sherrod  
 Ron Merrill  
 Ed Scott

# TRACK

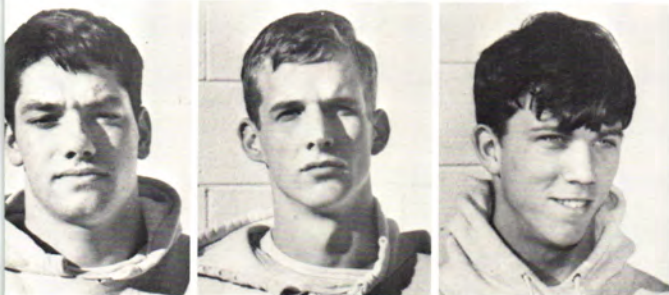

Frank McCall  
 Ned Kessler  
 Jim Blaine

Mike Donati  
 Larry Kendricks  
 Bill Summers



Larry Addington  
 Bill Sprague  
 Ron Organ  
 Harrell Post



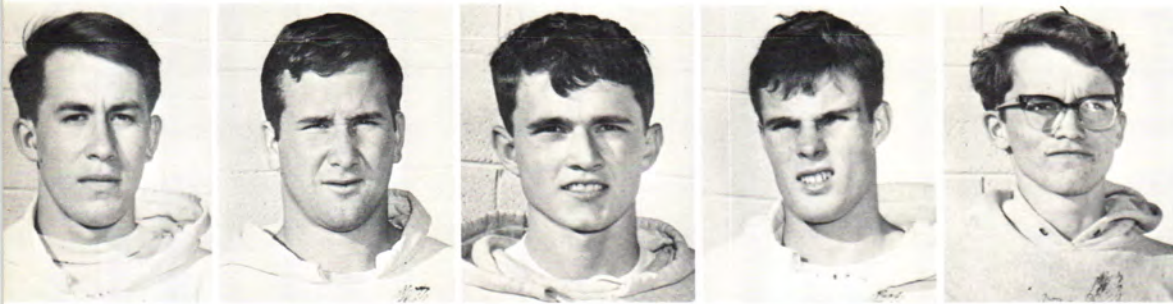

Kenneth Nash  
Wayne Cathey  
Jerry Brewster  
John Pell  
Paul Armstrong



Kenneth Dean  
Bill Kelley  
Hector Chaparro  
Lonnie Buller  
Bruce Sonnenfeld

# TRACK

Bill Mahoney  
John Evinger  
Gary Yancy

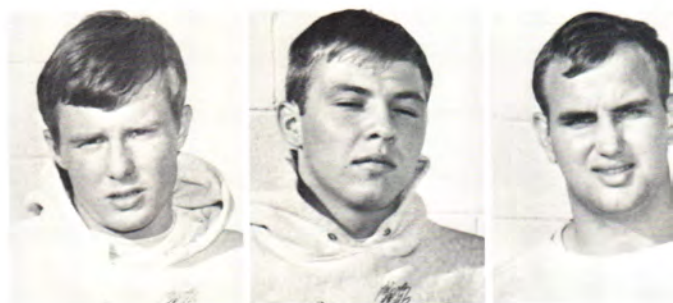

Letty Stapp  
George Billows

# GOLF



Steve Conatser  
Ronnie Robinson  
Larry Sims



SOPHOMORES





**SOPHOMORE OFFICERS**, *Front row*, from the left: Bekki Hufford, treasurer; Mike Lemaster, president; Jo Ann Myers, student senate representative. *Back row*: Mike Cunningham, vice-president; Jo Ann Walkup, secretary; Jim Rubush, student senate representative.



Frances A. Abbott  
Home Economics  
Vinita



Cy Abdelnour  
Education  
Miami, Florida



David S. Ables  
Technical Education  
Miami



Richard J. Adams  
General  
Miami



Rodney D. Adams  
Business  
Bartlesville



Rosemary Ahern  
Physical Education  
Chicago, Illinois



David Akhavi  
Electrical Engineering  
Iran



Safeih S. Akhavi  
Education  
Iran



Mary Allard  
Elementary Education  
Big Cabin



Eddie M. Alldredge  
Zoology  
Miami

Rubinoff, famed violinist, completes a selection in an assembly for the college students.



Patrick L. Allen  
General  
Collinsville



Dari Ann Allgood  
Business  
Commerce



Alice M. Anderson  
Business  
Miami



Arthur W. Anderson  
Technology  
Seneca, Missouri



Vernon R. Anderson  
Engineering  
Miami



Nickey C. Andrews  
Agriculture Education  
Kansas



Earlene M. Angel  
Social Science  
Welch



Helen M. Anglin  
Secretarial  
Nowata



Robert W. Apperson  
Agriculture Education  
Welch



Arvin R. Armstrong  
Data Processing  
Nevada, Missouri



Faculty members Clair Tromsness and John Thiesing hungrily eye the refreshments carried by Dr. Bruce Owen at a faculty reception.



Jerry L. Atkinson  
Forestry  
Miami



Linda S. Ayers  
Mathematics  
Bluejacket



Rickey Barnes  
Physical Education  
Ochelata



Larry H. Barnett  
Music  
Tulsa



William S. Barry  
Business  
Tulsa



Dale D. Bartholomew  
IBM  
Tulsa



Rhonda Bassoe  
Psychology  
Miami



Rita Beard  
Elementary Education  
Miami



Glenn Beauchamp  
Pre-Law  
Miami

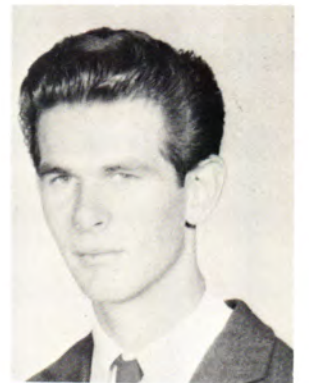

James C. Beckham  
Technology  
Tulsa

Students are entertained by live music at mixers following football games.



Walter D. Benbrook  
Technology  
Miami



George Bennett  
Business  
Tulsa



Jim W. Bettis  
Social Studies  
Tulsa



Dale P. Biggs  
Animal Husbandry  
Miami



George A. Billows  
Physical Education  
Oaklawn, Illinois



Gail I. Bingham  
Education  
Tucson, Arizona



Philip A. Birkes  
Pharmacy  
Tulsa



Gary E. Black  
Pharmacy  
Wyandotte



Penny J. Blair  
Speech Therapy  
Sand Springs



Jimmy L. Blaylock  
Biological Science  
Fairland



Faculty members Kenneth Richards, Bruce Owen, Don Dyer, and E.J. Grieshaber relax as they listen attentively at a faculty meeting.



Clifford L. Blazer, Jr.  
Pre-Med  
Miami



Billie J. Blevins  
Animal Husbandry  
Edna, Kansas



Clarence D. Boatman  
Data Processing  
Sand Springs



Reba J. Bohannon  
Home Economics  
Afton



Charles D. Bottomfield  
Business  
Tulsa



John C. Bowden  
Pharmacy  
Miami



Vickie J. Boyd  
Business  
Tulsa



Ralph H. Braden  
Dentistry  
Miami



Larry J. Bradford  
Biological Science  
Vinita



Jerry A. Brewster  
Business Administration  
Fairland

Practice makes perfect for students rehearsing for dance numbers in "Little Mary Sunshine," a drama and music production.



Woodrow W. Brewster  
Technical Education  
Miami



David A. Briley  
IBM  
Tulsa



Michael L. Brinker  
General  
Derby, Kansas



Luella J. Brokaw  
Home Economics  
Oswego



Charles R. Brown  
Drafting  
Tulsa



Kent A. Brown  
Mechanical Engineering  
Miami



Larry R. Brown  
Oceanography  
Locust Grove



Richard A. Brown  
Journalism  
Cromwell



Michael B. Bryant  
Social Science  
Tulsa



Karen L. Buck  
Veterinary  
Nowata



Carolyn Smith checks to see if a certain book has been checked out from the college library.



Sharon S. Buck  
Business  
Sperry



Jorge S. Bulo  
Geology  
Lapaz, Bolivia



Jon M. Burge  
Veterinary  
Cushing



James E. Burke  
Pre-Law  
Hollywood, Florida



Carolyn E. Burkes  
Language  
Grove



Doyle L. Burrus  
Speech  
Bluejacket



Terry G. Butcher  
Agriculture  
Talala



Bobby A. Cameron  
Miami  
Business



Clarence E. Campbell  
Technology  
Big Cabin



Roy W. Capps  
Physical Education  
McLoud

Cheerleaders begin a yell at a pep rally in front of Commons Hall.





Glenda J. Carlile  
Elementary Education  
Locust Grove



David P. Carlson  
English  
Gary, Indiana



Billy D. Carpenter  
Business Administration  
Miami



David R. Carrier  
Agronomy  
Lockwood, Missouri



Charles V. Carselowey  
Psychology  
Miami



Max A. Carver  
Business  
Miami



Otis G. Casey  
Technical Education  
Sand Springs



Kenneth Cassell  
Industrial Education  
Miami



Jack M. Caudill  
Business  
Grove



Ewell L. Center  
Veterinary  
Hominy



Mrs. Bonnie Synar, home economics instructor, observes Jim Bettis and Mike Warma as they prepare a turkey for Thanksgiving.



Carol J. Chaney  
Education  
Miami



Hector O. Chaparro  
Business  
New Mexico



James C. Chapman  
Business  
Sapulpa



John G. Chopper  
Agriculture  
Jay



Eddie L. Cline  
Business Administration  
Nowata



Iris F. Coger  
Home Economics  
Locust Grove



Nina L. Connally  
Nursing  
Fairland



Thomas E. Conner  
Business  
Tulsa



Dr. Bruce Carter welcomes faculty  
and guests at the annual Town and  
Gown banquet.



Barbara Jean Cooper  
Elementary Education  
Grove



Larry W. Cooper  
Business  
Pryor



Ray Cooper  
Education  
Drumright



Richard A. Cope  
IBM  
Bartlesville



Richard B. Corbin  
Business  
Miami, Florida



Barbara A. Corn  
Business  
Miami



Hazel B. Cornoz  
Math  
Picher



Mike Cox  
Art  
Tulsa



Ronnie L. Cox  
Arts and Sciences  
Vinita



Carroll J. Coyne  
Welding  
Centralia



William A. Creech, Jr.  
Science  
Tulsa



Judy K. Crockett  
Elementary Education  
Miami



Jorge Bulo entertains guests at the annual banquet for international students and members of the Student Senate.



Don C. Croka  
Animal Husbandry and  
Business Operations  
Cushing



Mary V. Crossland  
Home Economics  
Grove



Virgil L. Crowder  
Business  
Wyandotte



Dennis H. Cummings  
Social Sciences  
Knoxville, Tennessee



Michael D. Cunningham  
English Education  
Sand Springs



Ronald J. Dale  
Business  
Tulsa



James R. Daly  
Business  
Miami



Charlotte A. Daniel  
Elementary Education  
Bartlesville



Faculty members John Micka, Joe Hudspeth, and Joe Holland check tickets at a football game.



Jayne Ann Dareing  
Business  
Miami



Jess R. Davis  
IBM  
Tulsa



Marilyn Davis  
Elementary Education  
Bluejacket



Darlene D. Davison  
English  
Quapaw



Janis K. Dearing  
English  
Commerce



Elaine Deems  
Business Education  
Miami



Rebecca A. Demoss  
Pre-Nursing  
Claremore



Roger T. Devito  
Economics  
Midwest City



Terry Dikeman  
Music  
Tulsa



Joyce J. Dilliner  
Elementary Education  
Wyandotte



Rodney Dillinger  
History  
Afton



Carlos Disdier  
Technology  
Tulsa



Faculty members greet students at the beginning of the school year.



Jerry Ditson  
Wildlife Conservation  
Tulsa



Terry Ditson  
Geology  
Tulsa



Jerry Dodd  
Pre-Law  
Dewey



Bertha Dorsey  
Data Processing  
Bernice



Jary Douglas  
Agriculture  
Welch



Karen Douglas  
Math  
Welch



Ronald Duffield  
Agriculture  
Spavinaw



Michael D. Duncan  
Business  
Bluejacket



Yousef Ebrahim  
Engineering  
Iran



Carl Ray Eddings  
Business  
Commerce

Serious concentration is applied to projects in the drafting room.



Janice Louise Edwards  
Business  
Bartlesville



Manouchehr Elison  
Technology  
Tehran, Iran



Thomas Lee Elliott  
Drafting  
Miami



Duane Clyde Enoch  
Arts and Science  
Wyandotte



Gary James Epps  
Business  
Dewey



Velma D. Fallingpot  
Business  
Jay



Jimmie D. Fairres  
Pre-Pharmacy  
Miami



Parvis L. Farazandeh  
Engineering  
Iran



David O. Farrar  
IBM  
Tulsa



Ellen L. Farrier  
Pre-Med  
Miami



Marolyn and Carolyn Wimer meet Dr. Chester Swor, principal speaker during Religious Emphasis Week.



Dorothy J. Farris  
Music  
Tulsa



Theresa G. Farris  
Art  
Tulsa



John L. Finley, III  
Business  
Miami



John R. Franklin  
Pharmacy  
Sapulpa



James O. Freeman  
Education  
Maramec



Mitchell L. Frost  
Industrial Education  
Vinita



William A. Gaither  
Business Administration  
Tulsa



Peter J. Gallino  
Technology  
Naugatuck, Connecticut



John Hazleton reads humorous sayings as David Froman reflects his enjoyment.



Tom L. Garris  
Agriculture  
Tulsa



Paula J. Garzo  
General  
West Palm Beach, Florida





Cheryl Gibson  
Chemistry Technology  
Grove



Margie P. Gill  
General  
Miami



Marilyn D. Gladden  
Psychology  
Miami



Elaine L. Gladhill  
Business  
Miami



Raymond Glover  
Technology  
Oklahoma City



William B. Goad  
Industrial Technology  
Commerce



Brenda Golden  
Physical Education  
Chelsea



Tom Gonzalez  
Physical Education  
Mesquite, New Mexico



Benny Goodman  
Automobile Mechanic  
Fairland



Richard Goodman  
Business  
Miami



Jerry Merriman visits with students at B.S.U. during Religious Emphasis Week.



Bill Gooldy  
Pre-Vet  
Pryor



Leroy L. Gordon  
Agronomy  
Ramona



David H. Gore  
Mechanical Technology  
Bartlesville



Yolanda E. Goss  
English  
Miami



Marion Graham  
Agriculture  
Hominy



Jerry Grier  
General  
Gainsville, Florida



Judy Grisso  
Art  
Miami



Lillian Grissom  
Business  
Miami

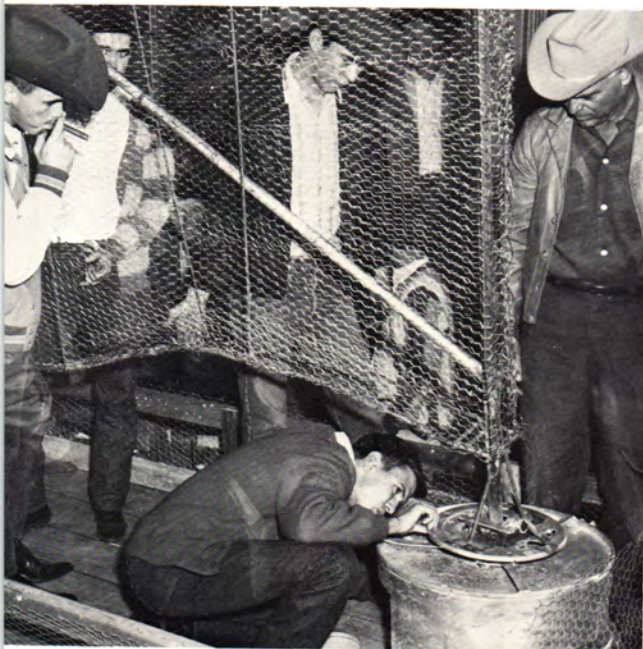

J. C. Miller, agriculture instructor, supervises the construction of the Aggie float which will compete for honors in the annual Homecoming parade.



Samuel Grubb  
Business  
Miami



Alice Guptill  
Home Economics  
Tulsa



Jack D. Hadley  
Agriculture  
Dewey



Michael D. Hakel  
Business  
Collinsville



Yousef Halavi  
Engineering  
Iran



Doyle L. Hale  
Education  
Miami



Marcus E. Hall  
Business  
Henryetta



Nan Hall  
Sociology  
Miami



Herbert W. Hammer  
Agriculture  
Pryor



Mary C. Hammond  
Technical Data Processing  
Miami



Joe L. Hanes  
Business  
Bluejacket



Donald R. Hardesty  
Technical Chemistry  
Anderson, Missouri



The football team prepares to leave for the game with Cameron College.



Robbie L. Hardesty  
Home Economics  
Tulsa



Gregory C. Harris  
IBM  
Mt. Vernon, Missouri



Carl R. Harrison  
Industrial Chemistry  
Gentry, Arkansas



Danny O. Harrison  
Technical Drafting  
Miami



John A. Hassell  
Forestry  
Okmulgee



Phyllis S. Hauser  
Business Education  
Centralia



Loyal H. Haws  
Data Processing  
Welch



Doyle W. Hayes  
Data Processing  
Nowata



Thomas P. Hayes  
Biochemistry  
Miami



William E. Hays  
History  
Tulsa



The college band warms up for a pep rally.



Joyce K. Hendren  
Elementary Education  
Centralia



Connie L. Hert  
Business  
Owasso



Clement C. Hitchcock  
Technology Drafting  
Tulsa



Timothy M. Hennigan  
Technical Chemistry  
Bartlesville



Lawnie R. Hess  
Sociology  
Tulsa



Stephen G. Hitchcock  
Business  
Bartlesville



William E. Herbert  
Physical Education  
Ft. Lauderdale, Florida



Emmanuel Hicks  
Arts and Science  
Spencer



Ramona M. Herndon  
Elementary Education  
Vinita



Weldon R. Hill  
Business  
Miami



Mrs. Doris Burnes explains techniques for enunciation in an adult evening class.



Mark W. Hodson  
English  
Pryor



Johnny Holcomb  
Engineering  
Henryetta



David L. Holcombe  
Agricultural Education  
Maysville, Arkansas



Johnny D. Holman  
Technology  
Locust Grove



Cathi G. Holt  
Business  
Miami



Chris E. Hooper  
Business  
Tulsa



Jane Ann Horine  
Education  
Picher



Donna Housman  
Business  
Miami



Dennis Howard  
Business Administration  
Tulsa



Lujan Howard  
Music Education  
Tulsa

Adult evening classes in art produce talented artists.



Ronald Howard  
Art  
Tulsa



Hashem Hozhabri  
Civil Engineering  
Iran



Hossein Hozhabri  
English  
Iran



Gayle Huff  
Technical Education  
Cherokee, Kansas



Loyd Huffman  
Drafting and Design  
Chelsea



Bekki Hufford  
Education  
Nowata



John W. Hughes  
Mechanical Technology  
Bartlesville



Robert Hull  
Physical Education  
Marion, Indiana



Larry Huntley  
Business  
Tulsa



Pam Hyde  
General  
Pawhuska



Faculty members enjoy becoming acquainted with students at a student-faculty reception.



Beverly J. Inman  
Business  
Bluejacket



Donald L. Inman  
Drafting  
Nowata



Ferydoon Irani  
Engineering  
Iran



Catherine K. Irick  
Music Education  
Miami



Larry M. Irwin  
Personnel Management  
Miami



Coy C. Isom  
Engineering  
Tulsa



John D. Jennett  
Agriculture  
Sarcoxie, Missouri



Mohamood Jaffarzadeh  
Engineering  
Iran



Young enthusiasts thoroughly enjoy the college drama department production "The Dancing Donkey."



Bruce L. Johnson  
Industrial Technology  
Tulsa



Jane M. Johnson  
Education  
Grove





Mary R. Johnson  
Psychology  
Afton



Gary W. Jones  
Physical Education  
Bonnie, Illinois



Otis S. Jones  
Art  
Miami



Ronald D. Jones  
Electronics  
Chetopa, Kansas



Thomas J. Jones  
Art  
Miami



Mike Jordan  
Pre-Engineering  
Tulsa



Cheryl J. Judy  
Psychology  
Miami



Betty Karnes  
Secretarial Education  
Douthat



Matthew Kaubin  
Physical Education  
Oklahoma City



Mary Jane Keah  
Business  
Miami



Liz Paine prepares to serve Dr. and Mrs. Bruce Owen at a social honoring Dr. Owen upon completion of his doctoral.



Marilyn S. Keller  
Home Economics  
Tulsa



Gary Kent Ketcher  
Psychology  
Miami



Menashi Khazoom  
English  
Iran



Jimmie Kilgore  
Mechanical Engineering  
Pryor



Rosie King  
Education  
Quapaw



Rita Kinzer  
Business  
Tulsa



Randy Kirtley  
Speech  
Bartlesville



Paula West  
Elementary Education  
Fairland



Synar instructs Karen Roulette in sewing fund-



Sherry Knight  
Business  
Miami



James Kohler  
Education  
Bartlesville



Mrs. Bonnie  
amentals.



Feridoun Komaily  
Engineering  
Iran



Greg Koupe  
Medical Technician  
Tulsa



Alan Kraybill  
Business  
Liberal, Kansas



Jack D. Lamb  
Engineering  
Sand Springs



Tommy L. Langwell  
IBM  
Henryetta



Stanley M. Large  
Pre-Law  
Dewey



Robert L. Layton  
Technology  
Tulsa



Stephen P. Lazorchak  
Dairy  
Somerville, New Jersey



Thelma L. Lee  
Psychology  
Vinita



Diane E. Lechner  
English  
Miami



College enthusiasm for sports is depicted by these "cheerleaders" preparing to arouse the students for a football game.



Michael R. Lemaster  
Pre-Law  
Afton



Fred A. Lemons  
Business  
Miami



Patricia L. Lenava  
Home Economics  
Vinita



Gary A. Lenhart  
Technology  
Tulsa

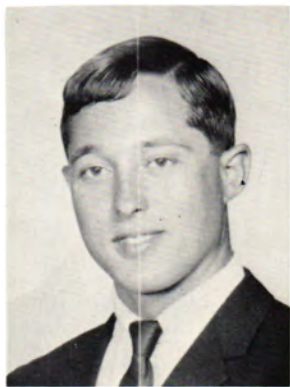

Henry F. Lewis  
Elementary Education  
Tulsa



Joe E. Lillie  
Conservation  
Miami



Jeneva M. Lippert  
Music Education  
Bartlesville



Stanley L. Little  
Drafting and Design  
Fairland



David Froman, John Hazleton, and Bruce Owen enjoy themselves during a lull in regular announcements at a football game.



Herbert C. Logan  
Pre-Vet  
Miami



David W. Lowe  
Mechanical Technology  
Bartlesville



Frank A. McCall  
Business  
Knoxville, Tennessee



Stanley B. McConnell  
Pharmacy  
Wyandotte



George E. McCullah  
Agriculture Education  
Miami



Marcia D. McGee  
Biology  
Miami



Jerry McGill  
Drafting  
Chelsea



Linda McNatt  
Elementary Education  
Miami



John McSwain  
Business  
Bartlesville



Teri S. Macklin  
Business  
Miami



Abdol H. Magdi  
Geology  
Iran



Patrick Magnon  
Refrigeration  
Vinita



Members of the Foods Preparation class prepare to enjoy the Thanksgiving dinner prepared by the class.



John Malison  
Biology  
Columbus, New Jersey



Harold Mammen  
Agriculture  
Lockwood, Missouri



Thomas D. Mann  
General  
Pensacola, Florida



Douglas Manning  
Education  
Tulsa



Linda Manning  
Arts and Science  
Grove



David L. Markham  
Business  
Tulsa



Roberta Marlow  
Business  
Seneca



James F. Marshall  
Business  
Afton



Margaret S. Martin  
Elementary Education  
Chelsea



Mary L. Martin  
Biology  
Chelsea

Pool is a popular pastime for students.



Patsy A. Martin  
Business  
Miami



Gary E. Mathis  
Pre-Engineering  
Fairland



James D. Matthews  
Technical Education  
Tulsa



James E. Matthews  
Business  
Ketchum



Billy A. Maxey  
English  
Tulsa



Tommy L. Maxwell  
Agriculture Education  
Rose



Charles W. Mayes  
Arts and Science  
Tulsa



James W. Mayes  
IBM  
Vinita



Stanley G. Mays  
Engineering  
Miami



Laura L. Means  
History  
Big Cabin



Practice and effort develop the artist  
is the thought applied by art classes.



Paula A. Means  
Elementary Education  
Big Cabin



Frank G. Mefford  
Business  
Tulsa



Steve L. Milam  
Arts and Science  
Cleveland



Anthony Miller  
Data Processing  
Miami



Richard D. Milliser  
Business  
Miami



Daniel F. Mills  
Physical Education  
Jupiter, Florida



Leo J. Mills  
Technical Education  
Miami



Tom Mitchell  
General  
Nowata



Al Simmons, Norse footballer, welcomes the visiting squad from Grand Rapids, Michigan.



Ray E. Moeckel  
Business  
Tulsa



Abdolhossein K. Molai  
Engineering  
Iran





Dennis Monks  
Business  
Pompton Lakes, New Jersey



Linda Montgomery  
Elementary Education  
Barnsdall



John A. Montgomery  
Business Administration  
Vinita



Larry E. Moore  
Music Education  
Miami



Larry W. Moore  
Business  
Tulsa



Terrell D. Moorehead  
Pharmacy  
Tulsa



Mary E. Morelan  
Language  
Miami



Michael E. Morelan  
Math  
Miami



Iraj Morshedizadeh  
Mechanical Engineering  
Iran



Diana J. Mortimer  
Business  
Tulsa



Derald Clark, custodian, and Oren Need, mathematics instructor, browse in the hall between classes.



Randy C. Mundt  
Technical Education  
Tulsa



Jerry W. Myers  
Business  
Miami



Jo Ann Myers  
Elementary Education  
Miami



Donna K. Nance  
Business  
Miami



Kenneth D. Nash  
Biology  
Collinsville



Judith A. Neal  
Psychology  
Baxter Springs, Kansas



Thomas F. Newell  
Business  
Barnsdall



Debra A. Nichols  
Business  
Miami



Kenneth L. Nichols  
Business  
Quapaw



Jimmie L. Nicholson  
Arts and Science  
Seneca, Missouri

Sectioning during enrollment provides students with classes needed for their major field.



Charles E. Nickerson  
Agriculture  
Miami



Jerry W. Nickerson  
Agriculture  
Miami



Terry A. Nixon  
Business  
Tulsa



Shirley A. Nodine  
Literature  
Miami



John W. Norris  
Industrial Technology  
Tulsa



Phyllis R. Nuckolls  
Home Economics  
Grove



Claude J. Nutting  
General  
Tulsa



James F. Ohler, Jr.  
Technical Education  
Miami



Ronald W. Organ  
General  
Tulsa



David R. Parker  
Sociology  
Miami



The student senate enjoys a hamburger feed in the home of Dr. and Mrs. Bruce Carter.



Barry R. Parks  
Oceanography  
Tulsa



Kenneth D. Patterson  
General  
Okmulgee



Paul L. Patterson  
Business Management  
Miami



Barbara E. Paulsen  
Business  
Pryor



Gary R. Payne  
Agriculture  
Dewey



George D. Payne  
Agriculture  
Dewey



Marsha L. Payton  
Business  
Miami



Harold E. Peacock  
General  
Pahokee, Florida



Dail West, local businessman, addresses the faculty at the annual Town and Gown banquet.



Linda W. Pierce  
Business  
Commerce



Derry D. Pitsenbarger  
Animal Husbandry  
Linden, Iowa



Wayne G. Plucker  
Forestry  
Tulsa



Kaye L. Porter  
IBM  
Tulsa



LaWanda S. Porter  
Business  
Tulsa



Russell F. Porter  
Arts and Science  
Tulsa



Carl G. Post  
Business  
Collinsville



Harrell D. Post  
Agriculture Education  
Seminole



David Potter  
Technology  
Colcord



James L. Preston  
Chemistry  
Augusta, Georgia



Ila C. Pritchard  
Business  
Grove



Connie A. Prince  
Education  
Bixby



Virginia Vanpool, homecoming queen, visits the college farm to observe judging techniques used by the agriculture classes.



Perry L. Pursell  
Forestry  
Pinckneyville, Illinois



Michael G. Quigley  
Data Processing  
Bartlesville



Eugene Rahn  
Animal Science  
Vinita



Randy Ransom  
Drafting  
Miami



Abbas Razari  
Electronics  
Iran



John Redman  
History  
Kankakee, Illinois



Robert Reese  
Business  
Okmulgee



Michael Reynolds  
General  
Miami



Alvin Rhodes  
Arts and Science  
Miami



Linda Ridenour  
Medical Technician  
Chelsea

Long lines are nothing new to students during enrollment.



Jennifer Roberson  
English  
Nowata



Richard Roberson  
Journalism  
Nowata



Eugene Roberts  
Business  
Seminole



Jean K. Roberts  
Physical Education  
Miami



Larry Roberts  
Business  
Commerce



Ronald Robinson  
Pre-Law  
Miami



Gary Rogers  
Business  
Welch



Ann Roller  
Elementary Education  
Mounds



Roger Rollins  
Business  
Miami



Minoo Roostaeyan  
Bacteriology  
Iran



Terry Davis and Jim Sigman prepare to place Christmas decorations on the front of Shipley Hall.



Mary Rose  
Business  
Maysville



Charlotte Rosiere  
Elementary Education  
Seneca, Missouri



Harry Ross  
Pre-Veterinary  
Bernice



Karen Roulet  
Home Economics  
Fairland



Margaret Rouwalk  
Business  
Hominy



James Rubush  
Social Science  
Gary, Indiana



Linda Rucker  
Business  
Bluejacket



William Russell  
Pre-Med  
Miami



Kenneth Rutherford  
Business  
Tulsa



Allen Rutledge  
Business  
Tulsa

Dr. Bruce Carter prepares to address the students gathered for a pep assembly for the Homecoming game with Eastern A & M College, Wilburton.





Dale M. Sanders  
Business  
Nowata



Stephen M. Sanders  
Arts and Science  
Miami



Martha J. Sapp  
Art  
Miami



Gholamhosein Sasanfar  
Engineering  
Tahaan, Iran



Walter G. Scantlin  
IBM  
Commerce



Harold L. Schaefer  
Business  
Fairland



William H. Schaefer  
Accounting  
Fairland



Charles W. Selzy  
Pre-Engineering  
Sand Springs



Mohsen Shadaram  
Engineering  
Tehran, Iran



Allen G. Shane  
Business  
Tulsa



Mrs. Woods, foreground, reads as students look for books in the stacks at the college library.



Ann E. Shearer  
Business  
Miami



Calvin L. Sheets  
Business  
Dewey



Clifton R. Shelton  
Business  
Skiatook



Stephen W. Sherrill  
General  
Chester, Illinois



Jerry K. Sherwood, Jr.  
Business  
Tulsa



Al H. Simmons  
Arts and Science  
Ft. Lauderdale, Florida



Benny Simpson  
Chemical Technology  
Seneca, Missouri



Ronald Skufca  
Biological Science  
Pampano Beach, Florida



Carolyn Smith  
Music Education  
Grove



E. Glen Smith  
Business  
Tulsa

Techniques in application of make-up are demonstrated in home economics classes.



Toni D. Smith  
Business  
Nowata



William Keith Smith  
Secretarial Education  
Miami



Willard J. Smith  
Physical Education  
Picher



Sharon Snell  
Business  
Bristow



Manochehr Soukhakian  
Economics  
Iran



Marshall G. Spangler  
Business  
Miami



Robert M. Sparks  
Engineering  
Talala



Letty Stapp  
History  
Miami



Mike Stephens  
Agriculture  
Miami



Arvalaine Stiles  
Math  
Vinita



The greatest enjoyment is the unwrapping of gifts at the annual Christmas party.



Bud Stinchcomb  
Electronics  
Siloam Springs



Harry Stockton  
Drafting and Design  
Tulsa



Barbara Stoner  
Physical Education  
Miami



M. Kent Stuebaker  
Industrial Chemistry  
Miami



David, N. Surguy  
Accounting  
Bartlesville



Allen H. Sweeney  
Business Administration  
Tulsa



Judith Ann Tanner  
Foreign Language  
Miami



Candace J. Tate  
Speech  
Mt. Vernon, Missouri

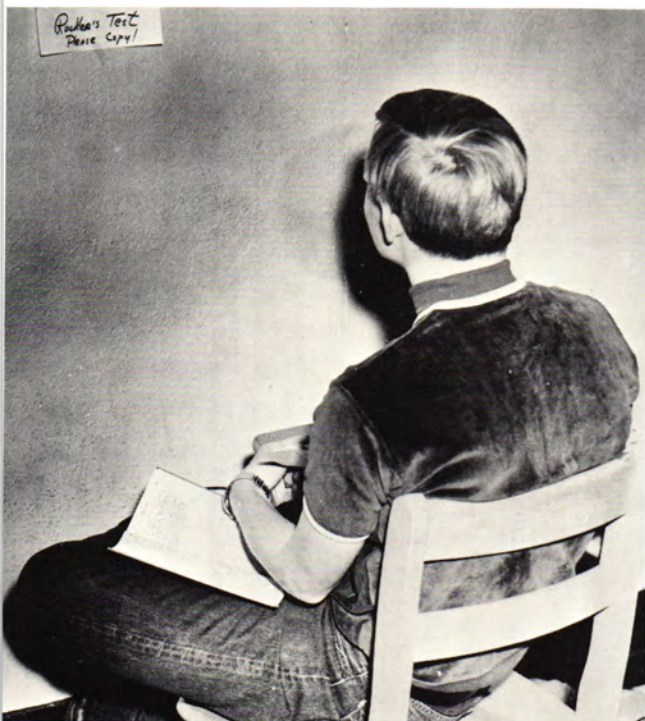

Blaine S. Taylor, III  
Business  
Miami



Alfred D. Tayrien  
Journalism  
Bartlesville

Sometimes examinations are not so difficult.



Tom E. Teal  
Physical Education  
Welch



Deidre J. Tebeck  
Business  
Miami



Jane M. Thomas  
Arts and Science  
Vinita



Larry E. Thompson  
Psychology  
Afton



William E. Tidwell  
History  
Nowata



Gary W. Tipton  
Business  
Afton



Jackson E. Tipton  
Technology  
Afton



Susan L. Tolbert  
Business  
Miami



Jackie D. Trask  
Business  
Miami



Floyd V. Triage, Jr.  
IBM  
Welch



Santa and his helpers distribute gifts at the annual student senate sponsored Christmas party.



Leonard H. Tunnell  
Engineering  
Miami



Carolyn K. Turk  
Business  
Dewey



Ronal D. Turley  
Social Science  
Tulsa



Willard E. Turley  
Technology  
Miami



Ann L. Turner  
Business  
New Haven, Indiana



David W. Turner  
Biology  
Oklahoma City



Mina A. Urie  
Technical Drafting  
Picher



Rhann C. Uzzle  
Art  
Vinita



Two students admire the stuffed tiger to be given to some lucky student by the college bookstore.



Virginia L. Vanpool  
English  
Miami



Galen E. Walden  
Business  
Miami



Ronald Waldroop  
Accounting  
Henryetta



Dorwin Walker  
Drafting and Design  
Pryor



Jo Ann Walkup  
Social Science  
Miami



George Wallace  
Mechanical Technology  
Wyandotte



Mae Wallace  
English  
Bluejacket



Sue J. Waller  
Business  
Vinita



Michael Warma  
Social Science  
Tulsa



James Washington  
Drafting and Design  
Miami



James Wasson  
Biology  
Tulsa



Ronda Watkins  
Arts and Science  
Grove



College students admire toys received by children at the annual Christmas party.



David Watters  
Business  
Okmulgee



Jack Weaver  
Chemical Technology  
Pryor



Sandra K. Welker  
Arts and Science  
Tulsa



Clifford Weaver  
IBM  
Vinita



Paul Wheelen  
Accounting  
Commerce



Dennis White  
General Agriculture  
Tulsa



Rickey Whitehead  
Agriculture  
Seneca, Missouri



Thomas Whittington  
Business  
Bartlesville



Jerry Williams  
Math  
Miami



Ronald Williams  
Agriculture  
Sapulpa

Christmas decorations for the window in Shipley Hall were provided by the college art department.





Sue Williams  
Business  
Miami



Wilma Williams  
Business  
Jay



Barbara J. Williamson  
Business  
Tulsa



Dennis Wilson  
Business  
Miami



Michael Wilson  
Drafting and Design  
Tulsa



Carolyn Wimer  
Elementary Education  
Miami



John A. Wilson  
Physics  
Wyandotte



John E. Wilson  
Math  
Commerce



Marolyn Wimer  
Biology  
Miami



Clemet Winfrey  
Business  
Bluejacket



Toys are fun!



Linda Winkelman  
Data Processing  
Cushing



James Wofford  
Business  
Southwest City, Missouri



Suzanne Wolf  
Business  
Sand Springs



Elaine Wood  
Physical Education  
Miami



George Woods  
English  
Lenore, North Carolina



Janis Workman  
Business  
Miami



Larry Workman  
Pre-Veterinary  
Pryor



Benny Worth  
Drama  
Tulsa



Gary Wright  
Pre Law  
Cushing



Jerry Wright  
Technical Education  
Oklahoma City

A college education is not all classwork.



Jim Wright  
Business  
Afton



Stan Wrubluski  
Law  
Jacksonville, Florida



Lonnie Wynn  
Woodworking  
Welch



Ronnie Wynn  
Industrial Education  
Welch



Jerry Wyrick  
IBM  
Chetopa, Kansas



Ronald Wyrick  
General  
Miami



Joe B. Yirsa  
Animal Science  
Nowata



Gary R. Young  
English  
Tulsa



Herbert D. Young  
Education  
Tulsa



Jimmie C. Young  
Arts and Science  
Tulsa



Santa works to distribute gifts and meet youngsters.

Jim F. Young  
General  
Tulsa

Ali Zahedi  
Chemical Engineering  
Iran

Don B. Zeigler  
General  
Miamisburg, Ohio

Karla K. Zordel  
Data Processing  
Miami



Safeih Akhavi  
Education  
Shiraz, Iran

Joe Baldrige  
General  
Miami

Jerry Brewster  
Business  
Fairland



Mary Crafton  
Business  
Fairland

Terry Davis  
Physical Education  
Eagle Rock, Missouri

Carlos Disdier  
Technology  
Cabuas, Puerto Rico

Billy Downum  
Agriculture  
Miami

Kenneth Estes  
Business  
Miami

Donald Findley  
Machinery  
Miami

John Fitzgibbon  
Art  
Miami



Barbara Forester  
Sociology  
Miami

Bernard Homer, Jr.  
Drafting  
Zuni, New Mexico

Ina Houston  
Elementary Education  
Grants, New Mexico



Hashem Hozhabri  
Civil Engineering  
Shiraz, Iran

Catherine Irick  
Music Education  
Miami

Isaac Johnston  
Industrial Education  
Welch

Mary Keah  
Business  
Miami





Myrtle Keen  
Education  
Shawnee

Rose King  
Education  
Quapaw

Gale Longacre  
English  
Miami

Joe Mitchell  
Education  
Collinsville



Gholam R. Moghtadeir  
Physical Geography  
Shiraz, Iran

Alkassim Mohammad  
Engineering  
Baghdad, Iraq

Allan I. Moore  
Animal Science  
Edna, Kansas

Juan Moreno  
Architecture  
Lima, Peru

Luis D. Nunez  
Agriculture  
Venezuela

Darrel L. Rachel  
Geology  
Minco

Steven L. Ray  
Data Processing  
Picher

Joyce E. Robitaille  
Business  
Wyandotte

Gregory Rodriquez, Jr.  
Physical Therapy  
Henryetta

Connie Skaggs  
IBM Technology  
Treece, Kansas



James F. Sparlin  
Industrial Technology  
Miami

Joyce G. Swim  
Education  
Tulsa

Penoulyle S. Tekyeh  
English  
Rezaerk, Iran



Pam Webbert  
Business  
Pryor

Roger N. Wooldridge  
Pre-Law  
Tulsa

Suzan Wright  
Business  
Miami

Nassrollah Zakeri  
Engineering  
Abadan, Iran



**FRESHMEN**



FRESHMAN OFFICERS, from the left: Janice Rice, secretary; Les Dickson, student senate representative; Andy Keim, president; Lonnie Collingsworth, vice-president.

Martin M. Abbot  
Machine Technology  
Seymore

Mary M. Abbot  
Nursing  
Bartlesville

Charles Abernathy  
General  
Picher

Michael J. Abraham  
Arts and Science  
Tulsa

Stephen Ackley  
IBM  
Bartlesville

Harold J. Acree  
Biological Science  
Sapulpa

Danny L. Adams  
Physical Science  
Miami

Richard E. Adams  
Physical Education  
Athens, Ohio



Robert C. Adams  
Machine Tool Operator  
Shawnee

Larry L. Addington  
Electronics  
Catoosa

Glendon L. Akins  
Pre-Medical  
Henryetta

William G. Albin  
Business  
Nowata

Randall B. Alderson  
Commercial Art  
Tulsa

John D. Alexander  
Drafting  
Bartlesville

Albert Alexy  
Engineering  
Newark, New Jersey

Randy Allen  
Pre-Medical  
Tulsa



Walter L. Allgood  
General  
Ocoll, Florida

Cecil L. Allison  
Agriculture  
Welch

Sandra Allred  
Music  
Sapulpa

Dennis H. Alquist  
Pre-Dental  
Miami

Harrison T. Ames  
Pre-Engineering  
Bartlesville

Jamshid Amidi  
Engineering  
Iran

Earl E. Anderson  
Agriculture  
Seneca, Missouri

Gary L. Anderson  
Business  
Pryor







William R. Anderson  
General  
Tulsa  
Kaye L. Andrews  
Nursing  
Tulsa  
Bill W. Armstrong  
Electronics  
Tulsa  
Paul E. Armstrong  
Drafting Technology  
Tulsa



Jack E. Arnold  
Agriculture  
Tulsa  
Charles F. Afterburn  
General  
Parsons, Kansas  
Anthony Ashford  
Engineering  
Chelsea  
Watler W. Ashlock  
Electronics  
Tulsa

Steve W. Austin  
Engineering  
Tulsa  
Andrew F. Ayers  
Business  
Bluejacket  
Dennis D. Babb  
Business  
Tulsa  
Benson D. Badgley  
Business  
Keys  
Arlene R. Baker  
Elementary Education  
Fairland  
David L. Barbee  
Drafting  
Vinita  
Richard A. Barker  
Architectural Engineering  
Mt. Sterling, Illinois  
Arthur B. Barnes  
Business  
Barnsdall



Ernest N. Barnes  
Industrial Technology  
Tulsa  
Henry E. Barnes  
Agriculture  
Southwest City, Missouri  
Jesse Michael Barnes  
Education  
Sapulpa  
Ronnie Barnes  
Agriculture  
Collinsville



Jim J. Barnoskie  
Industrial Education  
Yien  
Linda M. Barnoskie  
Physical Education  
Nowata  
Karen E. Barrier  
Elementary Education  
Tulsa  
Trenton D. Bass  
General  
Oklahoma City

Christie Batchelder  
Business  
Sapulpa  
Jon K. Bates  
Agriculture  
Topsfield, Massachusetts  
Cindy Baxter  
Business  
Sapulpa  
Laura L. Beal  
Pre-Medical  
Tulsa  
Sandra J. Beaty  
Business  
Welch  
Jan A. Beauchamp  
Elementary Education  
Miami  
Darrell Beaver  
General  
Tulsa  
Robyn S. Belford  
Social Work  
Okmulgee



Donald Benefield  
Business  
Tulsa

Robert W. Benton  
Photography  
Tulsa

Dennis E. Berry  
Technical Education  
Tulsa

Darrell L. Bilke  
Animal Economics  
Miami



Larry T. Birch  
Business  
Tulsa

Harold A. Bird  
Arts and Science  
Quapaw

Robert L. Black  
Technical Education  
Miami

Elsie A. Blaine  
Business  
Miami

James R. Blaine  
Engineering  
Grove

Michael J. Blair  
Business  
Miami

Jerry L. Bohannon  
Business  
Tulsa

Guy J. Bohnstedt  
Engineering  
Miami

Jack E. Booth  
Pre-Engineering  
Miami

Miles A. Booth  
Pre-Engineering  
Miami

Linda F. Boston  
General  
Pryor

Robert G. Bowen  
History  
Topeka, Kansas





Willard H. Bowlin, Jr.  
Electrical Engineering  
Commerce

Linda K. Bowman  
Nursing  
Jenks

Michael D. Boyce  
Industrial Technology  
Tulsa

Cheryl L. Boyd  
Arts and Science  
Pryor



Linda F. Boyer  
Business  
Miami

Stephen D. Bratcher  
Agriculture  
Anderson, Missouri

Gary D. Brese  
IBM  
Tulsa

Jerry L. Briley  
Data Processing  
Tulsa

George S. Briscoe  
Drafting  
Miami

Linda S. Briscoe  
English  
Miami

Mary F. Brock  
Education  
Fairland

Rickey V. Brooks  
Technical Drafting  
Broken Arrow

Dana J. Brown  
Business  
Chelsea

Jack H. Brown  
Business  
Del City

Richard K. Brown  
General  
Tulsa

Ronald W. Brown  
Agriculture  
Salina



Ronnie L. Brown  
Engineering  
Bluejacket

Billy D. Bryant  
Business  
Afton

Clayton R. Bryant  
General  
Jay

Mary C. Bryant  
Elementary Education  
Wyandotte



Bernice L. Buck  
Interior Design  
Leoti, Kansas

Robert F. Buda  
Business  
Tampa, Florida

Lennie J. Buller  
Business Administration  
Tulsa

John M. Burch  
Engineering  
Tulsa

William E. Burkhardt  
Data Processing  
Fulton, Illinois  
Don Burkhart  
English  
Edmond  
Donald L. Burkybile  
Business  
Quapaw  
Nancy D. Burnes  
Language  
Miami  
Robert L. Burnes  
Agriculture  
Catoosa  
Carol M. Burnside  
Medical Technician  
Bluejacket  
Roy L. Burrows  
IBM  
Sand Springs  
Elza R. Burtrum  
Chemical Engineer  
Miami



Jimmy D. Bush  
Business  
Miami  
Henry C. Bussey  
General  
Miami  
Rodolph Bussman  
Agriculture  
Tulsa  
Rozand Y. Cable  
Music  
Oklahoma City  
Glenn A. Cain  
Arts and Science  
Tulsa  
Ray L. Callicot, Jr.  
Machine Tool Operator  
Spiro  
David P. Campbell  
Pre-Med  
Claremore  
Terry L. Campbell  
Math  
Tulsa

Charles W. Carlson  
General  
Fort Myers, Florida  
Richard L. Carlson  
Pre-Veterinary  
Gary, Indiana  
Carol J. Carpenter  
IBM  
Tulsa  
Bert Carter  
Welding  
Ponca City  
Carol J. Carter  
Data Processing  
Adair  
Dorris P. Carter  
Elementary Education  
Miami  
Sandra K. Carver  
Math  
Tulsa  
Stephen G. Carver  
Engineering  
Tulsa





John H. Cash  
Physical Therapy  
Broken Arrow  
Wayne A. Cathey  
General  
Miami, Florida  
Gary D. Caywood  
Electronics  
Miami  
Mark A. Champion  
Business Administration  
Tulsa  
Raymond A. Chandler  
Business Administration  
Vinita  
Garry L. Charter  
Speech  
Barnsdall  
Johnny L. Checotah  
Drafting  
Okmulgee  
Susan G. Chesnut  
General  
Miami



Wynena R. Chewey  
IBM  
Jay  
Linda K. Chisholm  
Business  
Sperry  
Robert O. Choate  
Psychology  
Miami  
Betty J. Chumwalooky  
Business  
Salina  
Henry P. Clark  
Physical Education  
Oklahoma City  
Lawrence M. Clark  
English  
Vinita  
Joe A. Claussen  
Business  
Barnsdall  
James R. Clemens  
Arts and Science  
Quapaw



Richard D. Clifton  
Agriculture  
Tulsa  
James N. Cline  
Technology  
Miami  
Michael S. Coatney  
Industrial Technology  
Miami  
William S. Coday  
Technology  
Locust Grove  
Glenn D. Cole  
Agriculture  
Chouteau  
Karen F. Collier  
Business  
Tulsa  
Eddie C. Collins  
Mathematics  
Barnsdall  
Terry J. Collins  
Social Science  
Nowata



Lonnie S. Collinsworth  
IBM  
Bartlesville  
Donnie D. Coltrane  
Agriculture  
McCune, Kansas  
Carol A. Combs  
Technology  
Fairland  
James S. Conatser  
Pre-Law  
Bartlesville  
Cleetus M. Conner  
Mechanical Engineering  
Miami  
Leslie S. Conner  
Agriculture  
Broken Arrow  
Jack E. Connery  
Animal Economics  
Edna, Kansas  
Ronald D. Connor  
Psychology  
Tulsa



Albert R. Consuegra  
Arts and Science  
Miami, Florida

David L. Conway  
Welding  
Muskogee

Connie S. Cook  
Business  
Miami

David L. Cook  
Music  
Miami

Susan E. Cook  
Data Processing  
Tulsa

Charles D. Cooksey  
Chemistry  
Miami

DeRuse E. Cooper  
Physical Education  
Okmulgee

Larry W. Couch  
Agriculture  
Tulsa



Lavota N. Couch  
Business  
Miami  
LaDonna M. Cowles  
Elementary Education  
Miami  
James G. Cox  
Technology  
Baton Rouge, Louisiana  
Shirley A. Craig  
Arts and Science  
Claremore  
Arthur L. Cranon  
Agriculture  
Edna, Kansas  
Deborah J. Craven  
Social Science  
Miami  
Cheryl J. Crawford  
Sociology  
Okmulgee  
Tommy L. Crego  
General  
Jacksonville, Florida





James Crew, Jr.  
Electronics  
Miami  
Melvin Crooms  
Machine Tool Operator  
Atoka  
Carolyn Crow  
Psychology  
Miami  
Kenneth D. Cryder  
General  
Skiatook  
Ramon K. Cundiff  
IBM  
Tulsa  
Charles E. Cunningham  
Business  
Tulsa  
Jerry L. Cunningham  
Agriculture  
Delaware  
James M. Curtis  
Agriculture  
Skiatook

Michael A. Dainty  
Mathematics  
Grove  
Nobel D. Daniel  
Business  
Bartlesville  
Lois J. Davenport  
Elementary Education  
Centralia  
Clark R. Davie  
General  
Tulsa  
Coy N. Davis  
Agriculture Education  
Pryor  
Duane Davis  
Business  
Pawnee  
Phyllis A. Davis  
Education  
Tulsa  
Kenneth E. Dean  
Agriculture  
Sperry



Roddy M. Deen  
Electronics  
Owasso  
Virginia L. Deere  
IBM  
Tulsa  
Donald F. Delozier  
Automobile Mechanic  
Miami  
Glenn L. Dickson  
Chemistry  
Tulsa  
Mary L. Ditmore  
Education  
Grove  
Joseph M. Donati  
General  
Sarasota, Florida  
Terrel B. DoRemus  
Business  
Tulsa  
Eddie B. Dortch  
Business  
Tulsa

Stephen A. Dougherty  
IBM  
Siloam Springs, Arkansas  
Jim Downing  
Technical Education  
Tulsa  
Lawrence E. Dowty  
Business  
Afton  
Larry W. Dudley  
General  
Nashville, Tennessee  
Larry R. Duncan  
Physical Education  
Siloam Springs, Arkansas  
Daniel W. Durbin  
Drafting  
Grove  
Suzzane Dyer  
Business  
Vinita  
Gary Athel Earls  
Wild Conservation  
Troost, Missouri



John Ray Eccles  
Chemistry  
Nowata  
Barbara Jane Edens  
Home Economics  
Locust Grove  
John T. Edgar, Jr.  
Business  
Tulsa  
Rosalee V. Edwards  
Business  
Bixby  
Jim C. Eicheberger  
Welding  
Enid  
Charlotte S. Ellis  
Music  
Miami  
Michael R. Ellis  
Technology  
Chenango Forks, New York  
Russell G. Ellis  
English  
Commerce



Johnnie R. Ethridge  
Chemistry  
Colcord  
Glen D. Evans  
IBM  
Tulsa  
Patricia A. Evans  
Business  
Picher  
David J. Ewbank  
IBM  
Tulsa  
Robert M. Ewing  
Law  
Tulsa  
Sheryl J. Fallin  
Home Economics  
Hominy  
Dennis F. Faulkner  
Chemistry  
Miami  
Cecil O. Feeler  
Data Processing  
Bartlesville







Rowald J. Fegaly  
Business  
Tulsa

Marcia K. Fell  
Business  
Miami

John R. Fennel  
Machine Tool Operation  
Seminole

Naomi R. Ferguson  
Business  
Afton

Don M. Fields  
Agriculture Economy  
Miami

Donna M. Fields  
Home Economics  
Grove

Rick L. Fields  
Business  
Jay

Michael B. Fine  
General  
Tulsa



David M. Fisher  
General  
Cleveland

James R. Fisher  
Drafting and Design  
Drumright

Bill W. Floyd  
General  
Shelbyville, Kentucky

Harb R. Flyhia  
Engineering  
Baghdad, Iraq

George F. Ford  
Electronic Engineering  
Bartlesville

Ray E. Forrester  
Physical Education  
Versailles, Missouri

Rudy W. Forsman  
IBM  
Tulsa

Dallas L. Fortney  
Business  
Tulsa



Gary B. Frank  
Technical Drafting  
Oklahoma City

Linda J. Frazier  
English  
Cardin

Jerome T. Frederick  
Dentistry  
Tulsa

Tyrone P. Frederick  
Dentistry  
Tulsa

Linda S. Friend  
Elementary Education  
Seneca, Missouri

Jack D. Frost  
Agriculture  
Vinita

William D. Fry  
Engineering  
Nowata

Ralph E. Fulp  
Education  
Miami



Velma Sue Gailey  
Business  
Miami

Marvin D. Gainer  
Engineering  
Fairland

Beverly M. Gaines  
Art  
Miami

Cassie L. Gaines  
Physical Education  
Miami

Herbert D. Gamble  
Drafting  
Chetopa, Kansas

Welton R. Gannaway  
Technology  
Lubbock, Texas

Charles W. Gardiner  
Machine Tool Operator  
Collinsville

Derinda F. Garrett  
Home Economics  
Miami



Larry A. Garrett  
History  
Miami

Kenneth Gass  
Drafting  
Tulsa

Davis D. Gateley  
Business  
Tulsa

Jim D. Gates  
Drafting  
Owasso

Billy J. Geier  
Pharmacy  
Tulsa

Beverly George  
Business  
Claremore

Jim George  
IBM  
Vinita

John George  
Business  
Miami



Robert Gifford  
Agriculture  
Tulsa

Steve Gilchrist  
Animal Husbandry  
Chickasha

Marrill Givens  
Drafting  
Tulsa

James W. Gladden  
Law  
Tulsa

Eva A. Glover  
General  
Hominy

Susie Goettel  
Speech  
Miami

Douglas W. Golden  
Business  
Wyandotte

Clyde D. Goldsberry  
Animal Husbandry  
Minburn, Iowa





David C. Golloher  
Industrial Drafting  
Tulsa  
Ramiro T. Gonzalez  
Physical Education  
Mesquite, New Mexico  
William Goodfellow  
General  
Tulsa  
Stephen M. Goss  
General  
Miami  
Mike Gough  
Education  
Picher  
John Gowin  
Engineer  
Commerce  
Donnie Gramling  
General  
Jacksonville, Florida  
Frank K. Gravitt  
General  
Tulsa



Kenneth Grayson  
Drafting  
Miami  
Rex D. Green  
Business  
Tulsa  
Robert W. Greenwood  
Business  
Tulsa  
Frances L. Gregory  
Elementary Education  
Rose  
Jerry Gregory  
Secondary Education  
Strang  
Ronnie Gregory  
Business  
Ketchum  
David Gustine  
Business  
Tulsa  
Gary L. Hadley  
Poultry  
Gravette, Arkansas



Jesse E. Hailey  
Pre-Dentistry  
Miami  
Kamichia A. Hair  
Business  
Spavinaw  
Michael J. Hamby  
General  
Tulsa  
Musa A. Hamdan  
Engineering  
Jordan  
Michael J. Hamilton  
Agriculture Education  
Vinita  
Martha A. Hampton  
Home Economics  
Jay  
Jimmy L. Handle  
Education  
Jay  
Linda J. Hanold  
Art  
Bartlesville



Carol Hansen  
Business  
Skiatook

James E. Hansen  
Technology  
Harlan, Iowa

Walter I. Hare  
Electrical Engineering  
Commerce

Scott A. Harrell  
Pre-Engineering  
Inola

Larry T. Harris  
Pre-Veterinary  
Miami

Karen S. Harrison  
Business  
Gentry, Arkansas

Mary E. Harvell  
Elementary Education  
Miami

Charles N. Haskell  
Data Processing  
Tulsa



David L. Hasseberg  
Business  
Picher

Roger E. Hathcoat  
Agriculture  
Nowata

James H. Hatley  
Business  
Miami

Gary E. Hauser  
General  
Dewey

Betty R. Hawkins  
Business  
Miami

Clintes G. Head  
Agriculture  
Pryor

Gary M. Headlee  
Education  
Miami

Ronald E. Heaps  
Technical Education  
Tulsa

John W. Hebb  
Agriculture  
Fort Pierce, Florida

James F. Heckathorn  
Business  
Bartlesville

Robert V. Heisler  
Data Processing  
Kendall Park, New Jersey

Sarah L. Helm  
Home Economics  
Seneca, Missouri

Carol J. Henshall  
Home Economics  
Collinsville

Judy R. Henson  
Home Economics  
Vinita

Mary A. Henson  
Elementary Education  
Vinita

Richard J. Hert  
Business  
Owasso



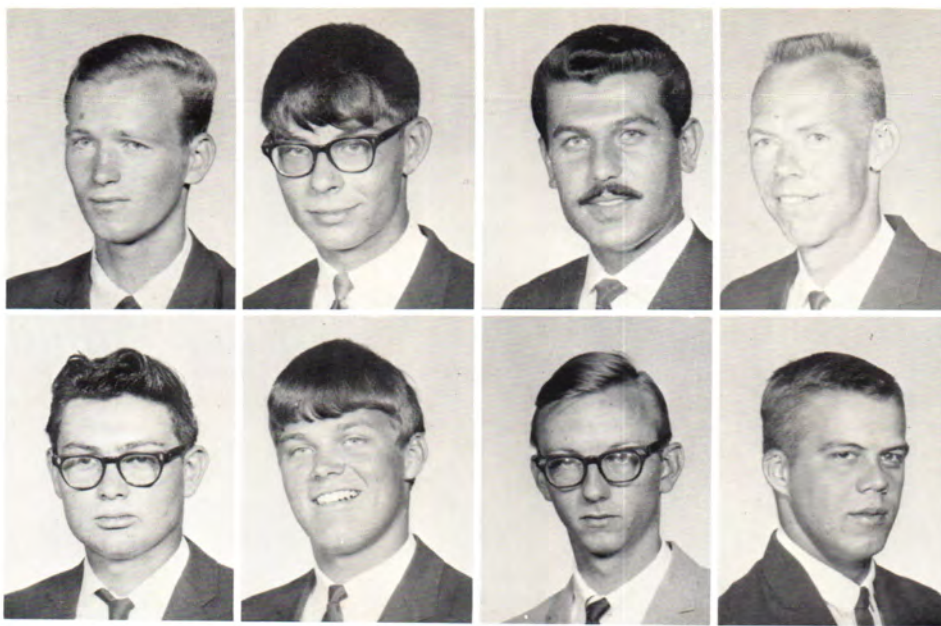

Jerry L. Hess  
Business  
Tulsa  
John E. Highland  
Music  
Miami  
Aref N. Hijaz  
Business  
Lebanon  
George C. Hill  
Welding  
Enid  
Jerry W. Hill  
Business  
Vinita  
Robert J. Hill  
General  
Cleveland  
Anthony W. Hixson  
IBM  
Oklahoma City  
John D. Hodgson  
Agriculture  
Parker, Kansas

Leona M. Holcombe  
Data Processing  
Colcord

Jimmy W. Holdenfield  
Automobile Mechanic  
Commerce

Arthur L. Holleman  
General  
Okmulgee

Etta J. Holley  
Liberal Arts  
Bartlesville

Jerry L. Hollingsworth  
Technical Drafting  
Jenks

Howard R. Holmes  
Pre-Dentistry  
Tulsa

Lendell R. Holmes  
Biological Science  
Tulsa

John R. Holt  
Business  
Miami



Phillip E. Holt  
Zoology  
Miami  
Danny Hopper  
Technical Drafting and Design  
Miami  
Barbara Horton  
Business  
Claremore  
David E. Howard  
Business  
Okmulgee  
Myrna Huges  
Special Education  
Picher  
Jerald Hulet  
Business  
Cleveland  
Janice Hulsey  
Business  
Commerce  
Linda Hunt  
Business  
Fairland

Tom Hutchens  
General  
Picher  
John Hyatt  
Law  
Tulsa  
Darrell Ingram  
Welding  
Ardmore  
Tom R. Isaacs  
Elementary Education  
Tulsa  
William J. Isenhower  
Art  
Tulsa  
Diane L. Jacobson  
Elementary Education  
Miami  
James C. Jacoway  
History  
Topeka, Kansas  
Dennis J. Jackson  
Technical Data Processing  
McHenry, Illinois



Roger A. Jennings  
Agriculture  
Pryor

Donald L. Jernican  
Business  
Tulsa

Harold L. Jimison  
Drafting  
Tulsa

James E. Jinks  
Engineering  
Welch



Clarence M. Johnson  
Pre-Med  
Afton

Ralph A. Johnson  
Business  
Dewey

Teresa G. Johnson  
Business  
Sand Springs

Terry E. Johnson  
Business  
Decatur, Illinois

Scott F. Johnson  
Drafting  
Tulsa  
Sherrey L. Johnston  
Education  
Quapaw  
Alden E. Jones  
Art  
Vinita  
James F. Jones  
Data Processing  
Anderson  
Janet C. Jones  
Home Economics  
Coffeyville, Kansas  
Randall D. Jones  
General  
Miami  
Teresa L. Jones  
Business  
Tulsa  
James Kee  
Business  
Tulsa





John Keen  
General  
Gainsville, Florida  
Ferman Keeton  
Drafting  
Quapaw



Max Andrew Keim  
Pre-Med  
Tulsa

Sherry M. Keller  
Home Economics  
Tulsa

Stephen Kelley  
Business  
Claremore

William Kelley  
Business  
Miami, Florida

Richard Kelly  
Technology  
Phoenix, Arizona

Ned Kessler  
Business  
Oklahoma City

Mike Ketcherside  
History  
Nowata

Janet Diane Kidwell  
Music

Seneca, Missouri

Rebecca Kidwell

Psychology

Wyandotte

Lawrence Kiker

Drafting

Okmulgee

Larry Kindrick

Business Administration

Tulsa

Charles King

Agriculture

Miami

Donnie King

Business

Bartlesville

Kenneth King

Business Education

Commerce



Mary King  
Business  
Quapaw

Ronald King  
Business  
Bartlesville

Tom Kirksey  
Business  
Miami

Fred Knell  
Agriculture  
Carthage, Missouri

Billie Knight  
Art  
Oklahoma City

Roberta Knott  
Business  
Tulsa

Phyllis Koeller  
Sociology  
Tulsa

Norman Koger  
Business  
Picher



Ronald Kraus  
IBM  
Tulsa  
David Kreider  
Microbiology  
Miami  
Dan R. Kruithof  
Law  
Miami  
David Kulchinski  
Drafting and Design  
Nowata  
Rich Kyles  
Business  
Afton  
Ernest G. Lafalier  
Agriculture  
Chetopa  
Robert C. Laizure  
Pharmacy  
Bartlesville  
Sharon K. Landers  
Business  
Miami

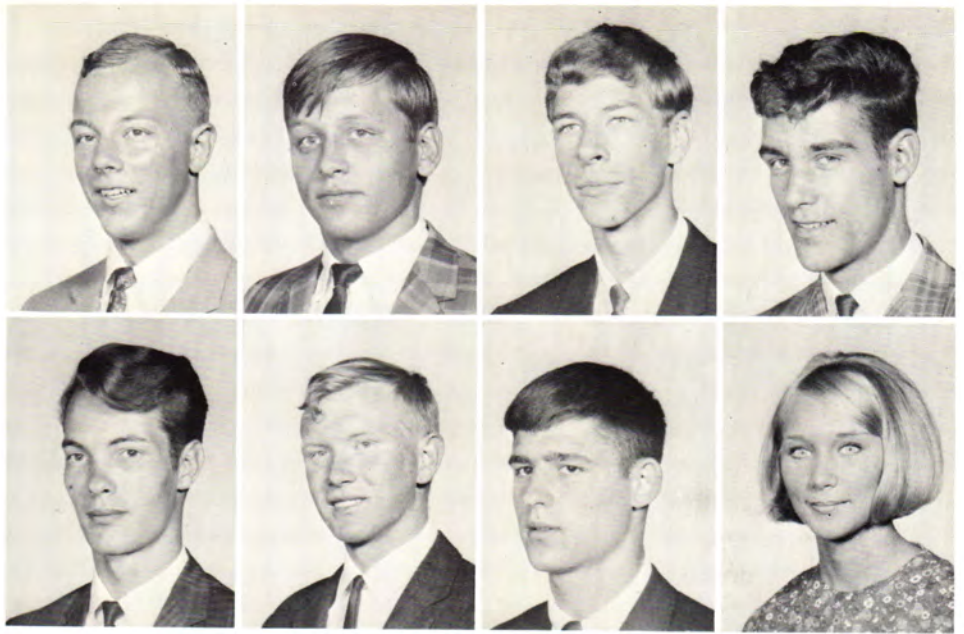

Joe C. Lane  
Technical Education  
Tulsa  
Larry D. Lane  
Physical Education  
Tulsa  
David L. Langston  
Agriculture Education  
LaRussell, Missouri  
Newman Langston  
Machine Tool Operator  
Locust Grove  
Curtis L. Larmon  
Agriculture  
Jay  
Robert C. Lawson  
Technology  
Coweta  
Walter L. Laymon  
Agriculture  
Miami  
Harry J. Leathers  
Physical Education  
Vinita

Donald W. Letzkus  
Business  
Tulsa  
Leonard L. Lewis  
Machine Tool Operator  
Okmulgee  
Wayne L. Lewis  
Civil Engineering  
Lawton  
Claud O. Linn  
Math  
Miami  
Mark S. Lippert  
Engineering  
Grove  
Jackie R. Lofgren  
Machinist  
Vinita  
Kenneth T. Lollis  
Music  
Claremore  
Glenda A. Long  
Home Economics  
Sand Springs







Darell Eugene Longan  
Data Processing  
Grove  
Marshall Dean Lory  
Arts and Science  
Bartlesville  
Benjamin Ronald Lowe  
Physical Education  
Thomaston, Georgia  
David E. Lovan  
Welding  
Ducan  
David Alan Lynn  
Technology  
Shawnee  
Bruce W. McAlister  
Business  
Blackwell  
Curtis L. McCarty  
General  
Okmulgee  
Richard E. McClung  
Elementary Education  
Hominy

Donna J. McCord  
Licensed Practical Nurse  
Miami  
Harry L. McCoy  
Mechanical Engineering  
Miami  
John M. McDonald  
Drafting  
Tulsa  
Larry D. McDonald  
Business  
Bartlesville  
Linda J. McDowell  
Elementary Education  
Miami  
John D. McGinnis  
Business  
Tulsa  
Anna M. McGonigle  
Business  
Nowata  
Timothy McGovern  
Business  
Tulsa



Kenneth R. McIlvain  
Welding  
Tonkawa  
Windsor C. McIlvain  
Pre-Med  
Bartlesville  
Arley E. McIntire  
Education  
Broken Arrow  
William A. McKay  
Welding  
Ponca City  
Ann L. McKee  
Business  
Wyandotte  
Dorothy M. McKinney  
English  
Miami  
Donald K. McKinzie  
Business  
Tulsa  
Lillie F. McKinzie  
Elementary Education  
Pryor

Karen S. McKisick  
Home Economics  
Big Cabin  
Rickey E. McLaughlin  
Agriculture  
Healdton  
Joe S. McNabb  
Technology  
Tulsa  
Deborah K. McNair  
Business  
Pryor  
James McNelis  
Business  
Miami  
Linda K. McVay  
Business  
Miami  
Judee A. Macklin  
Business  
Miami  
Clifford L. Madden  
Machine Tool Operator  
Atoka



Charlotte Maddux  
Education  
Tulsa  
Susan Maglaughlin  
Arts and Science  
Kansas  
Barbara Ann Magill  
Home Economics  
Miami  
Gary L. Mahoney  
Art  
Bartlesville  
William Mahoney  
Journalism  
Tulsa  
Mohammad Makkari  
Engineering  
Iran  
Joe B. Malcom  
Business Administration  
Miami  
Lucinda M. Malocsay  
Drama  
Miami

Robert L. Maltby  
Business Administration  
Bartlesville  
Sherrie J. Mangum  
History  
Quapaw  
Mohammad Ali Mani  
Economics  
Iran  
Craig Manley  
Pre-Vet.  
Tulsa  
Daryl L. Manley  
Business  
Vinita  
Lila L. Mansell  
Art Education  
Afton  
Stephen J. Maples  
Business  
Tulsa  
Gary D. Marrs  
Arts and Science  
Tulsa





Theodore H. Martin  
Physical Science  
Foyette, Pa.

Edward L. Mason  
Pharmacy  
Tulsa

Thomas L. Mason  
Physical Education  
Tulsa

William D. Mathews  
General  
Picher



Jackie E. Matthews  
Industrial Education  
Henryetta

Micheal E. Mauller  
Elementary Education  
Commerce

Larry G. May  
Business Administration  
Bartlesville

Larry M. Mayberry  
General  
Skiatook

Steven K. Meador  
Pre-Vet.  
Tulsa

Michel K. Mease  
Business  
Nowata

R. J. Medlin  
Drafting  
Miami

Lloyd R. Meeks  
History  
Vinita

Michael D. Meier  
General  
Commerce

Linda A. Melton  
Business  
Grove

Terry G. Mercer  
Data Processing  
Columbus, Kansas

Ronald G. Merrill  
Physical Education  
Butavia, N. Y.

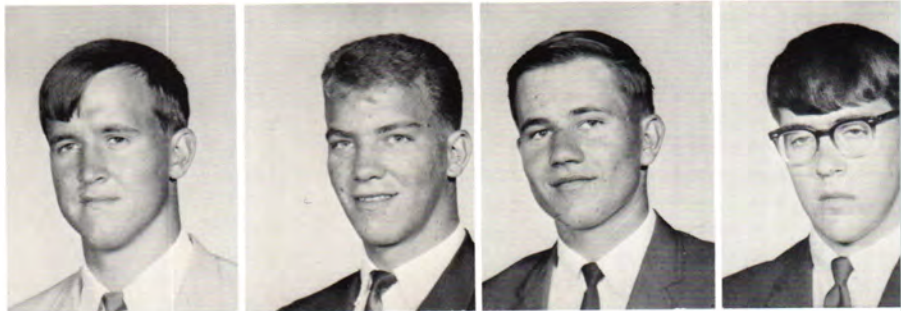

Lou Ann Micka  
English  
Miami

Paul Mieszczenski  
History  
Palm Beach, Fla.

Wayne R. Mildren  
Auto Mechanics  
Disney

Lawrence Miller  
Machine Tool  
Heavener

Lynda S. Miller  
Elementary Education  
Picher

Marilyn J. Miller  
Home Economics  
Tulsa

Richard E. Miller  
Business  
Bartlesville

Thomas L. Milligan  
Elementary Education  
Cushing



Danny D. Mills  
Business  
Welch  
Rickey W. Moheng  
Business  
Tulsa  
Linda K. Monroe  
Elementary Education  
Dewey  
Larry G. Moody  
Psychology  
Dewey  
David J. Moore  
Agriculture  
Yale  
Carole J. Morgan  
Arts and Science  
Miami  
Joyce A. Morgan  
Sociology  
Jay  
Nancy M. Morgan  
Elementary Education  
Picher



Phil L. Morgan  
Arts and Science  
Cleveland  
Edward J. Morrison  
Hotel and Restaurant Management  
Bartlesville  
Ralph S. Morrison  
General  
Topsfield, Massachusetts  
Robert C. Morrison  
Business  
Tulsa  
Sally Jo Morrison  
Business  
Miami  
Janis K. Mount  
Business  
Miami  
Larry R. Moyer  
Physical Education  
Seminole  
Benny D. Mulkey  
Business  
Tulsa



John T. Mullikin  
Electrical Technology  
Bartlesville  
Jerry F. Mustain  
Pre-Law  
Miami  
Janice D. Myers  
Business  
Miami  
Franklin S. Nance  
Welding  
McAlester  
John D. Naughtright  
Business  
Long Valley, New Jersey  
Ralph L. Naylor  
Math  
Miami  
Wanda C. Neal  
Business  
Quapaw  
Jerry D. Neel  
History  
Miami





Gary L. Nelson  
Business  
Welch  
Bobby G. Newcomb  
Chemical Engineering  
Afton  
Robert A. Newhart  
Technology  
Nowata  
Jack G. Nichols, Jr.  
Business  
Miami  
Pennie L. Nicks  
IBM  
Shell Knob, Missouri  
Willa J. Nigh  
Home Economics  
Vinita  
Meda J. Nix  
Business  
Jay  
Melba D. Nix  
Business  
Jay

Gary D. Nodine  
Business  
Bartlesville  
John A. Norman  
Electrical Technology  
Tulsa  
Jay L. Norton  
Physical Education  
Commerce  
Danny E. Novak  
Electrical Engineering  
Bartlesville  
Robert D. Nyberg  
Business  
Miami  
Donna O'Connor  
Business  
Miami  
Chris E. O'Dell  
Automobile Technology  
Tulsa  
Vicki J. Odom  
Business  
Miami



Guy L. Oexman  
IBM  
Miami  
Patrick I. O'Meilia  
Business  
Tulsa  
Charles L. Oney  
English  
Welch  
Noel C. Orcutt, Jr.  
Agriculture  
Miami  
Archis L. Osborn  
Pharmacy  
Picher  
Clarence Osborn, Jr.  
General  
Springfield, Missouri  
Michael T. Osborn  
Business  
Kiefer  
Myrna H. Osborne  
Business  
Picher

Charles E. Ousley  
Business  
Miami  
Robert D. Overstreet  
Drafting and Design  
Miami  
David Owens  
Welding  
Chickasha  
Dennis L. Owens  
Drafting  
Nowata  
Gary N. Owens  
Business  
Commerce  
Sam R. Owens  
Physical Education  
Tulsa  
Jon R. Pafford  
Business  
Miami  
Patrick A. Pagano  
Art  
Tulsa



Fred H. Palmer  
Elementary Education  
Waterford, Connecticut  
Kathy L. Parks  
Librarian  
Skiatook  
David C. Parrish  
Business  
Bartlesville  
Peggy L. Pate  
IBM  
Miami  
Johnny D. Payne  
Pre-Veterinary  
Claremore  
Larry J. Payton  
Pharmacy  
Jay  
Kenneth D. Peaney  
Drafting and Design  
Miami  
John C. Pell  
Pre-Med  
Pahokee, Florida

Robert L. Perez  
Sociology  
Pawnee  
Phyllis C. Perkins  
Education  
Bartlesville  
James Pfrehm  
Welding  
Enid  
David M. Phillips  
Architecture  
Tulsa  
Daniel M. Pierce  
Drafting and Design  
Bartlesville  
Linda K. Pollan  
Business  
Grove  
Charles W. Pope  
Pre-Education  
Dewey  
Michael G. Popejoy  
Drafting  
Miami





Barbara J. Porton  
Elementary Education  
Anadarko

Randy L. Post  
Drafting  
Tulsa

Francine Poulos  
Business  
Tulsa

David V. Prather  
IBM  
Tulsa



Mike S. Prather  
Automobile Mechanic  
Grove

Deborah A. Price  
Business  
Miami

Patrick M. Price  
Agriculture Education  
Welch

Ronald L. Price  
Arts and Science  
Miami

Joe J. Pruitt  
General  
Skiatook  
Jimmy N. Pryor  
Journalism  
Sand Springs  
William R. Pyburn  
Business  
Tulsa  
Patricia Radford  
General  
Tulsa  
Norman Rahn  
Technology  
Vinita  
Margaret A. Ralston  
Speech  
Tulsa  
Ali Ramezani  
English  
Iran  
Deloris Ramsey  
Arts and Science  
Colcord



Larry W. Ramsey  
Agriculture  
Pryor

Sandra Revas  
IBM  
Maysville

Julie A. Reavis  
Business  
Tulsa

Terry Reddout  
Chemical Education  
Tulsa

Richard Reed  
Pre-Pharmacy  
Seminole

Sharon Reed  
Home Economics  
Sperry

Michael Renne  
Business  
Tulsa

Danny Reich  
History  
Tulsa



Charles Reynolds  
Agriculture  
Miami  
Kenneth Rhoads  
Journalism  
Miami  
Dennis Rice  
Engineering  
Quapaw  
Janice Rice  
English  
Grove  
Ray Rice  
Agriculture  
Chouteau  
Thomas Richard  
Business  
Miami  
Cheryl Richardson  
Data Processing  
Miami  
Linda Richardson  
Chemistry  
Big Cabin



John Rittenoure  
Data Processing  
Tulsa

Nancy Roberson  
Business  
Miami

James Roberts  
IBM  
Tulsa

Preston Roberts  
Engineering  
Miami

Raymond Roberts  
Agriculture  
Wyandotte

James Robinson  
Physical Education  
Austin, Indiana

Thomas Robinson  
Business  
Miami

Sandra Roblyer  
Business  
Miami



Charles Rodkey  
Machine Tool Operator  
Enid

Gregory Rodriquez  
Physical Therapy  
Henryetta

Robert Rogers  
Business  
Afton

Michael Roschak  
Drafting  
Tulsa

Gary Ross  
Education  
Tulsa

Rebecca Ross  
History  
Tulsa

Gary Rott  
Data Processing  
Pryor

Glenn Rowe  
Animal Husbandry  
Iowa







Randall Rowe  
History  
Hickamafle, Hawaii  
William J. Rowse  
Agriculture  
Burwell  
David Ruckman  
Business  
Bartlesville  
John Russell  
Automobile Mechanic  
Skiatook



Ruiben Rutledge  
Math  
Miami  
Larry Ryals  
Art  
Tulsa  
Melody Rydberg  
Data Processing  
Miami  
Richard D. Sanchez  
General  
Miami, Florida

Frances M. Sanders  
Business  
Vinita  
James G. Sanders  
Physical Education  
Louisville, Kentucky  
Patty A. Sanders  
Pre-Veterinary  
Locust Grove  
James L. Sands  
Business  
Ketchum  
Phillip A. Sargent  
Accounting  
Oklahoma City  
Nancy L. Sas  
Elementary Education  
Bartlesville  
Donna K. Scantlin  
Elementary Education  
Commerce  
Marion R. Schauffler  
Agriculture  
Pryor



John W. Schlosser  
General  
Vinita  
Lyle L. Schoonover  
Drafting  
Tulsa  
Charlotte S. Scott  
English  
Wichita, Kansas  
Danny R. Scott  
Industrial Education  
Commerce



Douglas R. Scott  
Math  
Pawhuska  
Edward E. Scott  
Physical Education  
Weleetka  
Benny L. Seabourn  
Business  
Grove  
Roy F. Seay  
Mechanical Engineering  
Chetopa, Kansas

Arliss V. Secondine  
Business  
Vinita  
John T. Selim  
Pre-Engineering  
Bartlesville  
Donald L. Seratte  
Art  
Sand Springs  
Curtis A. Sexton  
Engineering  
Baxter Springs, Kansas  
Linda D. Shamblin  
General  
Commerce  
Michael E. Shaul  
Physical Education  
Binghamton, New York  
Dan H. Shepherd  
Automobile Mechanic  
Henryetta  
Gary L. Sherard  
Technical Education  
Miami



Sandra K. Sherard  
Pre-Med  
Miami  
Jack C. Sherrod  
Arts and Science  
Jacksonville, Florida  
Mary M. Shetley  
Education  
Jay  
Charles R. Shinault  
Engineering  
Elk City  
Neil T. Shinpaugh  
Arts and Science  
Tulsa  
I. Catharine Shipman  
Business  
Afton  
Gale M. Shobe  
Pre-Veterinary  
Grove  
Joseph D. Shuck  
Art  
Tulsa

Richard D. Siegrist  
Agriculture  
Miami  
Jimmie L. Sigmon  
Physical Education  
Sperry  
Randy S. Silcox  
Physical Education  
Carlisle  
Kenneth Simmons  
Business  
Tulsa  
Josie M. Sixkiller  
IBM  
Jay  
Everette Skidgel  
Arts and Science  
Pawnee  
Royce Skacdopole  
Drafting  
Tulsa  
Mary Skye  
Business  
Baxter Springs, Kansas

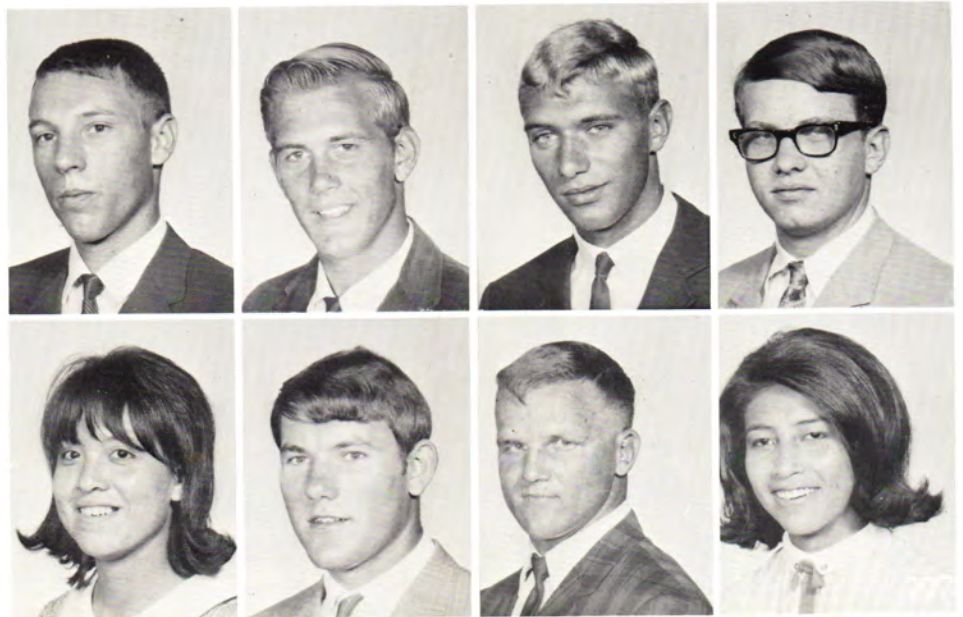



Larry D. Slawson  
Business  
Bristow  
Michael Sloan  
Forestry  
Big Cabin  
Joseph Small  
Psychology  
Tulsa  
Bill Smith  
Agriculture  
Jay



Caroline Smith  
Elementary Education  
Nowata  
Charles Smith  
Business  
Collinsville  
Cheryl Smith  
Business  
Nowata  
Glenda Smith  
Data Processing  
Afton

Jerry Smith  
Business  
Clemmons, North Carolina  
Jimmy Smith  
Drafting and Design  
Jenks  
Judy Smith  
Business  
Owasso  
Mikeal Smith  
Drafting and Design  
Miami  
Regena Smith  
Data Processing  
Miami  
Ronald W. Smith  
IBM  
Tulsa  
Ronald Wayne Smith  
Business  
Nowata  
Tommy C. Smith  
Forestry  
Locust Grove



Zenas L. Smith  
Machine Tool Operator  
Spiro  
Terry Smoot  
Business  
Miami  
Harold Snyder  
Drafting and Design  
Tulsa  
Robert Sonnenfeld  
Chemistry  
Bartlesville



Jerry L. Sossamon  
Hotel and Restaurant Management  
Covington  
Steve Y. Speegle  
History  
Moore  
Richard Spenser  
General  
Miami  
Janice D. Spicer  
Medical Technician  
Grove

Mary C. Spooner  
Home Economics  
Chetopa, Kansas  
Bill F. Sprague  
Wildlife Conservation  
Bellaire, Texas  
Everett Springer  
Mechanical Engineering  
Orland Park, Illinois  
Wayne Springer  
General  
Miami  
Bruce Sprinkle  
IBM  
Miami  
James Staires  
Business  
Tulsa  
Michael Stamper  
Business  
Tulsa  
Verla Stanley  
Home Economics  
Miami



Clifford Starchman  
General  
Joplin  
Dexter Stark  
Architecture  
Tulsa  
William Stearns  
Chemistry  
Tulsa  
Michael Steckel  
Animal Science  
Tayloe, Nebraska



Bob Steele  
Agriculture  
Skiatook  
Jerry Steele  
Business  
Broken Arrow  
Nancy K. Steele  
General  
Broken Arrow  
Phillip Stevens  
Music  
Tulsa

Terry Stephenson  
Psychology  
Tulsa  
Chester Stevens  
Business  
Tulsa  
Jeannie Stevens  
Music  
Vinita  
Judy Stevens  
General  
Nowata  
Roy Stewart  
Arts and Science  
Miami, Florida  
Robert Stiles  
English  
Lochwood, Missouri  
Thomas Stiles  
Agriculture  
Okmulgee  
Clyda Still  
Business  
Tulsa





Clydette M. Stille  
Home Economics  
Anderson, Missouri  
Mike Stine  
General  
Edna, Kansas  
Jane Ann Stines  
Business  
Miami



Linda Stringfellow  
Business Education  
Sallisaw  
Donald Stoner  
Automobile Industry  
Bluejacket  
Lance Storey  
History  
Miami  
Vickie Strahan  
Data Processing  
Miami  
Elizabeth A. Strout  
Speech and Drama  
Tulsa

Vicki L. Sturgeon  
Business  
Bartlesville  
Polly A. Sultzer  
Business  
Eucha  
Vicki C. Summers  
Physical Therapy  
Tulsa  
William J. Summers  
Business  
Philadelphia, Pennsylvania  
Sadie M. Tatum  
Art  
Miami  
Tom B. Taul  
Agriculture  
Baldwin, Kansas  
Winnie S. Taylor  
Business  
Commerce  
James R. Teal  
Business  
Miami



Max S. Teat, Jr.  
Agriculture  
Bartlesville  
Sammy L. Terrell  
Elementary Education  
Dewey  
Allie M. Terry  
Elementary Education  
Seneca, Missouri  
Bill F. Terry  
General  
Skiatook  
Mike T. Thomas  
Business  
Cleveland  
Travis M. Thomas  
Machine Shop  
Delaware  
Charles R. Thompson  
Physical Education  
Sperry  
Jack W. Thompson  
Pre-Dentistry  
Tulsa



Ricky D. Thompson  
English  
Picher  
Beverly A. Tiger  
Business  
Mounds  
William H. Tinker, IV  
Business  
Bartlesville  
John L. Tipping  
Agriculture  
Eric, Kansas  
James E. Tolbert  
Business  
Miami  
John William Tollette  
Math  
Mounds  
Michael R. Toth  
Industrial Arts  
North Brunswick, New Jersey  
Dwight S. Trahin  
General  
Joplin, Missouri



Billie R. Tritthart  
General  
Welch  
Andrew Troyer  
Agriculture  
Pryor  
Jon S. Trotter  
Machine Tool Operator  
Copan



Terry R. Tucker  
Business  
Tulsa

John L. Tunnell  
Math  
Miami  
Billy Wayne Turner  
Accounting  
Rose

Earl R. Turner  
Law  
Snyder

Michael K. Turner  
Electrical Engineering  
Miami

Sidney E. Turney  
Business  
Coleman, Texas  
Dillard L. Ungeheuer  
Agriculture  
Centerville, Kansas  
Marion F. Vanbeber  
Arts and Science  
Chouteau  
James C. Vance  
Business  
Tulsa  
Richard VanEvery, Jr.  
Forestry  
Miami  
Randy R. VanNostrand  
Hotel and Restaurant Management  
Oklahoma City  
Ronnie B. Vaughan  
Technology  
Tulsa  
Maria L. Vardiver  
Medical Technology  
Picher





Gary G. Vogel  
Entomology  
Vinita

Linda M. Vogel  
General  
Tulsa

Bennie R. Wagner  
Pre-Engineering  
Tulsa

Marvin Wahl  
Entomology  
Weir, Kansas



Charles Walker  
Commercial Art  
Tulsa

James E. Walker  
Business  
Miami

Jerry E. Walker  
Forestry  
Jay

Karen Walker  
Elementary Education  
Miami

Robert Walkup  
Pre-Law  
Miami

Bill Wallace  
Business  
Tulsa

Robert Wallace  
Welding  
Antlers

Samuel Wallace  
Welding  
Idabel

Neil Walters  
Electronics  
Bartlesville

William M. Ward  
Business  
Tulsa

James Warford  
Drafting  
Nowata

Linda Washam  
Business  
Pryor



Sandra Watkins  
Business  
Commerce

Andrew Watson  
Business  
Tulsa

Billie Watson  
Business  
Siloam Springs, Arkansas

Larry Watts  
Law  
Tulsa



Ted Webb  
Drafting and Design  
Bluejacket

Terry Weber  
IBM  
Tulsa

Vicki Webster  
Music  
Oklahoma City

Susan Weeks  
Journalism  
Miami

William Weiskopf  
Arts and Science  
Skiatook  
Claudia Wentworth  
Business  
Grove  
Virgil West  
Agriculture  
Pryor  
David Weston  
Technical Education  
Miami  
Diane Weston  
Art  
Miami  
Kenn Whatley  
Data Processing  
Tulsa  
Joe Wheeler  
General  
Topeka  
Glenna Whetstine  
Business  
Miami



Roger Whitaker  
Data Processing  
Tulsa  
Sue Wiedemann  
Speech  
Broken Arrow  
Carolyn Wier  
Business  
Tulsa  
Ralph Wilburn  
Pharmacy  
Miami  
Darrell Wildcat  
Engineering  
Tulsa  
Vic Wilkins  
General  
Jay  
Eric Williams  
Archeology  
Miami  
Larry Williams  
Arts and Science  
Cherokee, Kansas

Lee Williams  
Business  
Oklahoma City  
Phillip Williams  
Technology  
Duncan  
Richard Williams  
History  
Tulsa  
Sharon Williams  
Elementary Education  
Chetopa, Kansas  
Sheila Williams  
Business  
Vinita  
Glenda Williamson  
Business  
Skiatook  
Elnora Wilson  
Physical Education  
Miami  
Donna Wilson  
IBM  
Tulsa







Patricia Wilson  
Business  
Wyandotte

Ennis Winfrey  
Elementary Education  
Bluejacket

Gary Winters  
Journalism  
Miami

Floretta Witt  
Business  
Sand Springs



Judy Womach  
Social Science  
Grove

Larry Wood  
Agriculture  
Salina

Joe Woodrow  
Agriculture  
Sarcoxie

James Woods  
History  
Oak Lawn, Illinois

Duane Woodward  
Business  
Broken Arrow

Alice Woolverton  
Nursing  
Okmulgee

Carl Wortham  
Pre-Veterinary  
Tulsa

Charles Wright  
Welding  
Ardmore

David Wright  
Drafting and Design  
Miami

Larry Wrinkle  
Technology  
Marionville, Missouri

Paul Wyatt  
Sociology  
Miami

Garry D. Yancey  
Business Administration  
Tampa, Florida



Bud J. Yandell  
Welding  
Wister

Robert R. Yandian  
Pre-Engineering  
Tulsa

Raymond W. Yeomans  
Business  
Jacksonville, Florida

Edsel L. Young  
Machine Tool Operator  
Nowata



Ronald R. Young  
Physical Education  
Lexington, Kentucky

Rozanne Zimmerman  
Business  
Miami

Jacoub Adhami  
Pre-Engineering  
Jerusalem, Jordan

William Alberty  
Agriculture  
Pryor

W. Gordon Albin, Business Administration, Nowata  
 Jack Allard, Pre-Medical, Vinita  
 Mohsen Azimi, Engineering, Tehran, Iran  
 Judy A. Barbour, Practical Nursing, Shreveport, Louisiana  
 Charles M. Barkley, Business, Tulsa  
 Marquerite Barnes, Practical Nursing, Nowata



Garry Bassett, Business, Afton  
 Connie Beard, Legal Secretary, Oklahoma City  
 Vern Beisly, Machine Shop, Vinita  
 Perry Bingham, Pre-Medical, Vinita  
 Eric Babelu, Physical Education, Zuni, New Mexico  
 Bobbie Bowden, Key Punch, Shawnee



Sallie Bowsher, Business, Tulsa  
 Patricia Bowman, Practical Nursing, Grove  
 Joe Braddy, Business, Green Forest, Arkansas  
 Vern Breckenridge, Business, Miami  
 Jacky Brookfield, History, Vinita  
 Carol J. Brown, Practical Nursing, Blue-jacket



Jon Brown, Key Punch, Oklahoma City  
 Patricia Brumback, Music, Miami  
 Daniel Buchanan, History, Grove  
 Barbara Camp, Legal Secretary, Shawnee  
 Gabriel Campos, Business Administration, Tulsa  
 Lilia Cavanaugh, Legal Secretary, Oklahoma City

Gary Clark, General, Miami  
 Ida Clark, Key Punch, Oklahoma City  
 Corraine Coleman, Legal Secretary, Tulsa  
 Karen Collier, Business, Tulsa  
 Peggy A. Conrad, Legal Secretary, Oklahoma City  
 Peggy Cosby, Legal Secretary, Oklahoma City



Beryl Crawford, Business, Okmulgee  
 Charles Crumpler, Business, Checotah  
 Perry Cruzan, General, Miami  
 Tom Curran, Pre-Law, Tulsa  
 John Daugherty, Business, Vinita  
 Virginia Davis, Legal Secretary, Muskogee





Bonnie Dick, Practical Nursing, Jay  
 Terry Dikeman, Music, Tulsa  
 Larry Dobby, Arts and Science, Tulsa  
 Fannie Donelson, Legal Secretary, Burbank  
 Laura J. Downum, Practical Nursing, Miami  
 Vernie Due, Business, Strang



John Evinger, Arts and Science, Afton  
 Barbara Fahlstrom, Pre-Law, Norfolk, Virginia  
 Trevor Fischer, Pre-Veterinary, Garfield, Nebraska  
 Betty J. Foster, Practical Nursing, Claremore  
 Carolyn J. Foster, Practical Nursing, Claremore  
 Mary Frederick, Key Punch, Ponca City

James Fulmer, Arts and Science, Albuquerque, New Mexico  
 Carol Galloway, Legal Secretary, Nowata  
 Victor Garnica, Civil Engineering, Chicago, Illinois  
 Victor Gentry, Agriculture, Whitman, Nebraska  
 Parviz Gholombor, Engineering, Ahwaz, Iran  
 Shirley Gilmore, Zoology, Broken Arrow



Rodney Gipson, Arts and Science, Barnsdall  
 Thelma Griffin, Key Punch, Midwest City  
 Jerry Grigar, Pre-Veterinary, Tulsa  
 John Grigsby, Agriculture, Welch  
 Helen V. Grimes, Practical Nursing, Afton  
 Sherrill J. Guilfoyle, Practical Nursing, Claremore



Kathy Haley, Business, Tulsa  
 Carol Hansen, Business, Skiatook  
 James Hansen, Auto Technology, Harlan, Iowa  
 John Hartman, Technical Drafting, Binghamton, New York  
 Rose Hayes, Key Punch, McAlester  
 Teresa Hellinghausen, Drama, Tulsa



Lynette Hemphill, Elementary Education, Miami  
 Jose Herrera, Agriculture, Bogota, Columbia  
 Mary L. Heywood, Practical Nursing, Miami  
 Lois Hightower, General, Miami  
 Roberta Hightower, Special, Miami  
 Helen Hill, Nursing, Wyandotte

Gwendolyn L. Hix, Legal Secretary, Dewey  
 Jerry Holden, Business, Broken Arrow  
 John P. Holland, Technology, Oklahoma City  
 Gary C. Honea, Drafting, Miami  
 Mary L. Howard, Key Punch, Agra  
 Billy V. Hughes, Animal Husbandry, Southwest City, Missouri



Anthony W. Hunter, Business, Tulsa  
 Martha K. Engle, Home Economics, Vinita  
 James Jacoby, Agriculture, Wagoner  
 Roma Jenkins, Key Punch, Nowata  
 Fleta Jones, Legal Secretary, Oklahoma City  
 Gary Jones, Drafting, Bartlesville



Ronald Keene, Arts and Science, Barnsdall  
 Gary Kelley, Business, Quapaw  
 Robert Kelley, Business, Barnsdall  
 Callar M. Kennedy, Legal Secretary, Shawnee  
 Shaker Khayyat, En-Shaker Khayyat, Engineering, Amman, Jordan  
 Beverly Kincaid, Business, Barnsdall



Bernard Koesler, Forestry, Vinita  
 William Laatsch, Business, Ketchum  
 Ann Littleford, Legal Secretary, Adair  
 Mary Laymon, Practical Nursing, Miami  
 David Lofton, Social Science, Argo, Illinois  
 Julia Lookout, Business, Tulsa

Clydia McCane, Legal Secretary, Tulsa  
 Donna McCarthy, Key Punch, Elgin  
 Kenneth McGhee, Pre-Law, El Paso, Texas  
 Margie McIntosh, Foreign Language, Bartlesville  
 Cubillos D. Maximo, Agriculture, Girardot, Columbia  
 Claudette Mercer, Art, Miami



Lena Messimore, Practical Nursing, Afton  
 Elizabeth Miller, IBM, Claremore  
 Jimmy Miller, Physical Education, Vinita  
 Karen Mitchell, Business Education, Afton  
 Rickey Moheng, Business, Tulsa  
 Bernita Montgomery, Legal Secretary, Enid





Jerry Moore, Pre-Veterinary, Oologah  
 John Moore, Arts and Science, Disney  
 Hoolie Morris, Technical Drafting, Vinita  
 Martha Morris, Key Punch, Ralston  
 Karen Moss, Practical Nursing, Southwest City, Missouri  
 Thelma Moton, Key Punch, Stilwell



Gerry Nevils, Technical Education, Tulsa  
 Margie Nickerson, Arts and Science, Miami  
 Deborah Nowak, Sociology, Bartlesville  
 Knox O'Glee, Physical Education, Vinita  
 Barbara Oliver, Legal Secretary, Oklahoma City  
 Brooks Paulk, Physical Education, Thomaston, Georgia

Fannie Payton, Practical Nursing, Jay  
 John Payton, Data Processing, Miami  
 George Pennington, IBM, Sapulpa  
 Jackie Ponder, General Stenographer, Wewoka  
 Gladys Price, Practical Nursing, Jay  
 John Pryor, Business, Tulsa



Margaret Ralston, Business, Tulsa  
 David Ramsey, Data Processing, Colcord  
 Nick Rebish, Drafting, Miami  
 Linda Reeves, Music, Pryor  
 Judy Rhoades, Speech, Picher  
 Johnathan Riggs, Business, Tulsa



Gary Robbins, Business, Tulsa  
 Joyce Robertson, Legal Secretary, Grove  
 Gail Rowse, Agriculture, Miami  
 Tommy Rupert, Data Processing, Welch  
 James Russell, Pre-Medical, Skiatook  
 Yvonne Saffell, Legal Secretary, Locust Grove



Linda Sawyer, General, Tulsa  
 Roger Schmitt, Business, Ketchum  
 Timothy Scully, Business, Barnsdall  
 Rose Shade, Elementary Education, Miami  
 Larry Shamblin, Data Processing, Bartlesville

Betty Shipley, Practical Nursing, Miami  
 Roger Short, Accounting, Copan  
 Carrie Silence, General, Commerce  
 Ann Smith, Legal Secretary, Tulsa  
 Dorothy Smith, Practical Nursing, Commerce  
 Barbara Snider, Key Punch, Miami



Flo Snow, Legal Secretary, Bartlesville  
 Billy Sparkman, Pharmacy, Grove  
 Vesta Spencer, Practical Nursing, Jay  
 Luther Stafford, Data Processing, Pryor  
 Ralph Stephens, Mechanical Engineering, Collinsville  
 Leonard Stevens, History, Tulsa



Elizabeth Strout, Drama, Tulsa  
 Delphia Sutton, Practical Nursing, Miami  
 Sheila Swords, Legal Secretary, Ponca City  
 Margaret Taylor, Business, Sapulpa  
 Ronald Taylor, Mathematics, Tulsa  
 Anthony Testerman, Pharmacy, Picher



Patricia Thompson, Key Punch, Ponca City  
 Clayette Tucker, Legal Secretary, Oklahoma City  
 Mary Vanderpool, General, Okmulgee  
 A. W. Viles, Nursing, Southwest City, Missouri  
 Carrie Walker, Business, Bartlesville  
 Nancy Walter, Business Administration, Miami

James Warner, Engineering, Tulsa  
 Steve Warwick, Data Processing, Bartlesville  
 Wayne Wheeler, Drafting, Sperry  
 William White, Business, Tulsa  
 Carolinda Wilson, Elementary Education, Bartlesville  
 Betty Windel, Business, Vinita



Sonia Winrow, Legal Secretary, Earlsboro  
 Janice Whisenant, Legal Secretary, Lawton  
 Judith Wood, Business, Miami  
 Ronnie Yankowski, History, Cardin  
 Nella Young, Business, Seneca, Missouri



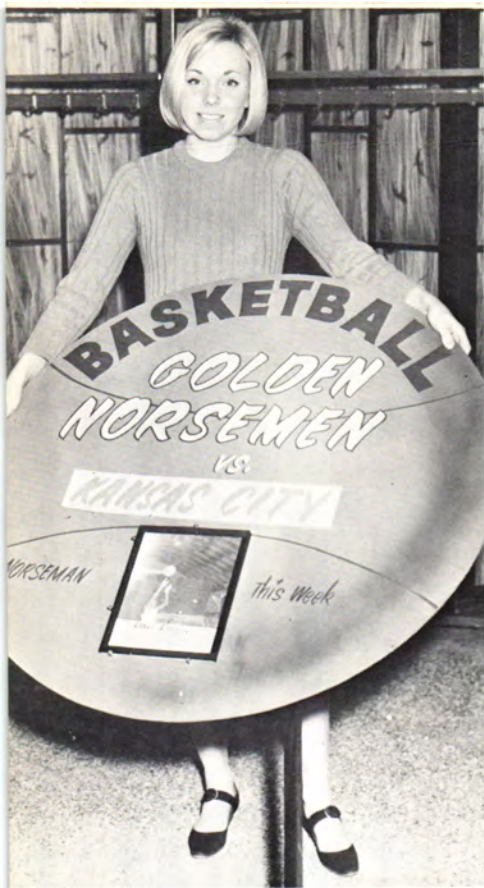

Miss Donna Nance, basketball queen, stands by the basketball display in Carter Student Union.



Coach Bob Maxwell celebrates his birthday with Mrs. Maxwell, Jody, Janna, and his baseball squad.

## CAMPUS CASUALS

Rick Roberson places copies of the *Norse Wind* in the stand so students will have copies available.



Intramural champions Dorothy McKinney, Meda Nix, and Beth Moreland are shown with trophies presented them by Mrs. Rose Wilkins, instructor.



# Sonic Drive In

1520 N. Main  
Miami, Oklahoma



Happy E  
ting



ADVERTISING





**WILLIAMS JEWELRY**  
Miami, Okla.



**WILEY-COLE REXALL DRUG**  
2 South Main  
Miami



**DAWSON JEWELRY**  
N. Main, Miami



**WOOLWORTH'S**  
Miami



**HUNT'S CLOTHING**

11 N. Main  
Miami



**J. C. PENNEY CO.**  
Miami

**DURHAM'S**  
14 N. Main  
Miami, Oklahoma

**B. F. GOODRICH**

Goodrich Blvd.  
Miami, Oklahoma

**GAY'S DAIRY QUEEN**

1117 N. Main  
Miami, Oklahoma



**HOME FURNITURE**

N. Main, Miami



**MIAMI, COCA COLA BOTTLING CO.**  
Miami, Oklahoma



**COOPER FUNERAL HOME**  
Miami



**THE HUB**  
25 N. Main  
Miami

**JAMES AND JAMES**

7 N. Main  
Miami

**MIAMI LUMBER CO.**

1920 N. Main  
Miami

**JIM THOMAS FUNERAL HOME**

A. Street  
Miami

**KGLC**

Dial 910

Serving 30 Counties  
in 4 States

with

Music--News--Sports

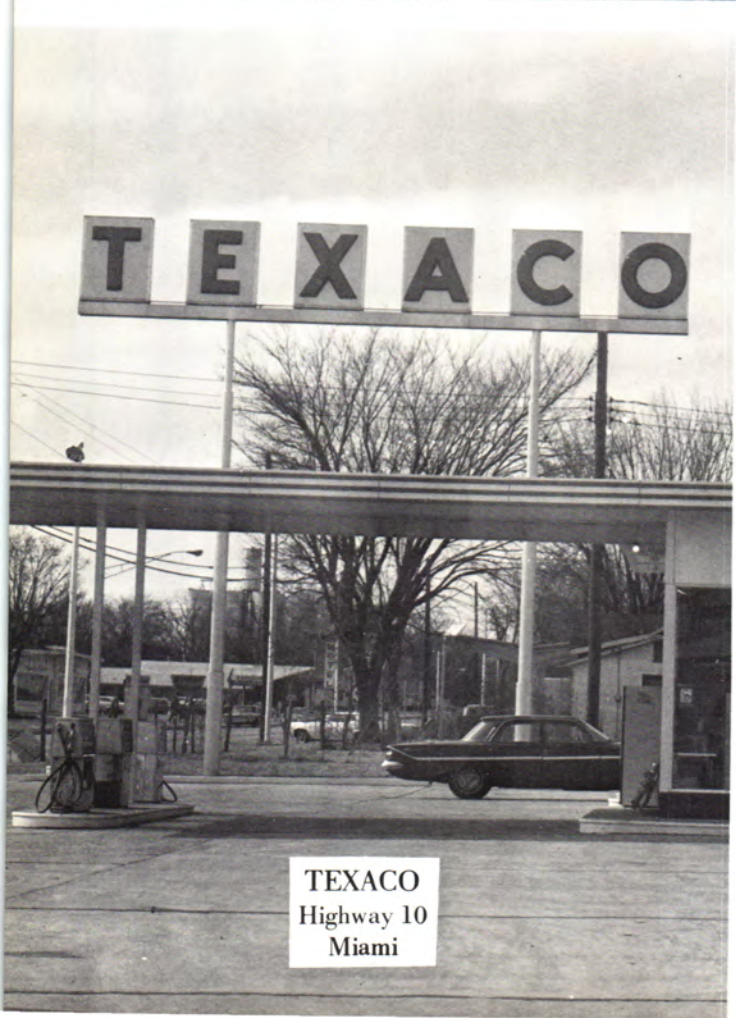

**TEXACO**  
Highway 10  
Miami



**BELKS**  
19 N. Main  
Miami, Okla.

**TRI STATE LUMBER**

N. Main  
Miami, Oklahoma

**FARRIERS THRIFTWAY**

Miami, Oklahoma

**MIAMI HOTEL**

39 N. Main  
Miami, Oklahoma



**MARTIN MUSIC**  
Miami, Okla.



**SANDERS BROS. LBR.**  
N. Main  
Miami, Oklahoma



**KU-KU**  
Miami, Oklahoma



**B & K**  
12 N. Main  
Miami, Okla.

**MIAMI HOTEL BARBER SHOP**

**HOTEL MIAMI**

Miami, Oklahoma

**READ THE**

**NORSE WIND**



**GOSNEY PRINTING CO.**  
22 S. Main  
Miami, Oklahoma



**RAINBOW TRAILER SALES**  
N. Main  
Miami, Oklahoma



*"Let's Build"*

**Security Bank  
and  
Trust Company**

Member of F.D.I.C.



**First National Bank**

*"Leave Your Money in Safe Hands"*

2 North Main



**Miami Savings and Loan**  
Miami, Oklahoma

YOUR SAVINGS HELD INSURED TO \$50,000

THE McCALL COMPANY

FREE COPY OF THE FARMERS ALMANAC

FOR YOUR FARMERS ALMANAC FREE

FREE COPY OF THE FARMERS ALMANAC

FREE COPY OF THE FARMERS ALMANAC 1967

PHONE KI 2-2888

PHONE KI 2-2888

*Miami*  
**sales company**  
CORPORATION MIAMI, OKLAHOMA

Oklahoma's Largest B. F. Goodrich Dealer

208 N. Main Miami, Okla.

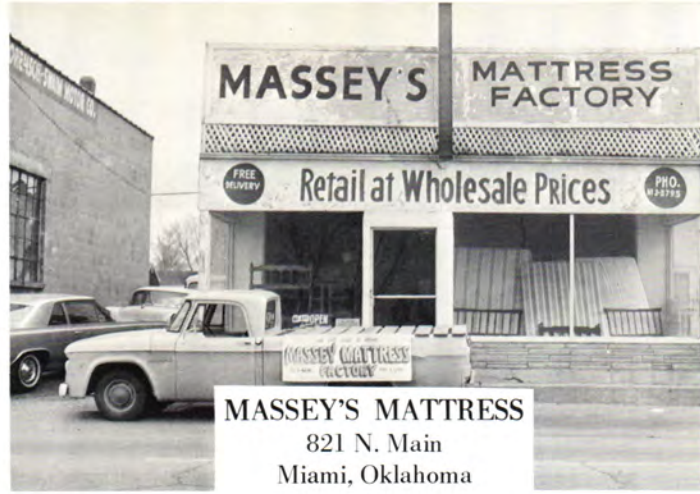

**MASSEY'S MATTRESS**  
821 N. Main  
Miami, Oklahoma



**WRIGHT'S PRINTING CO.**  
312 N. Main  
Miami, Oklahoma

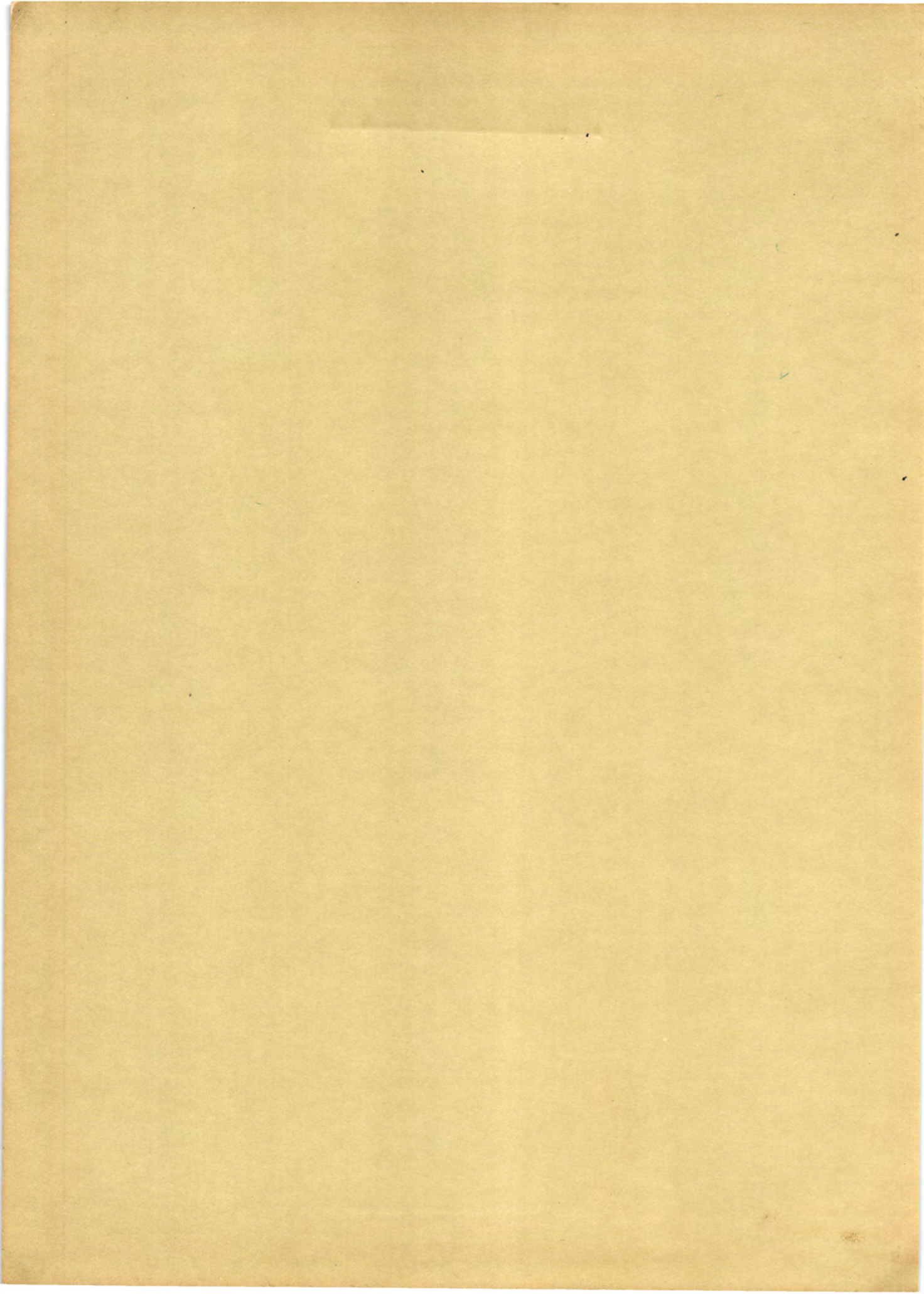



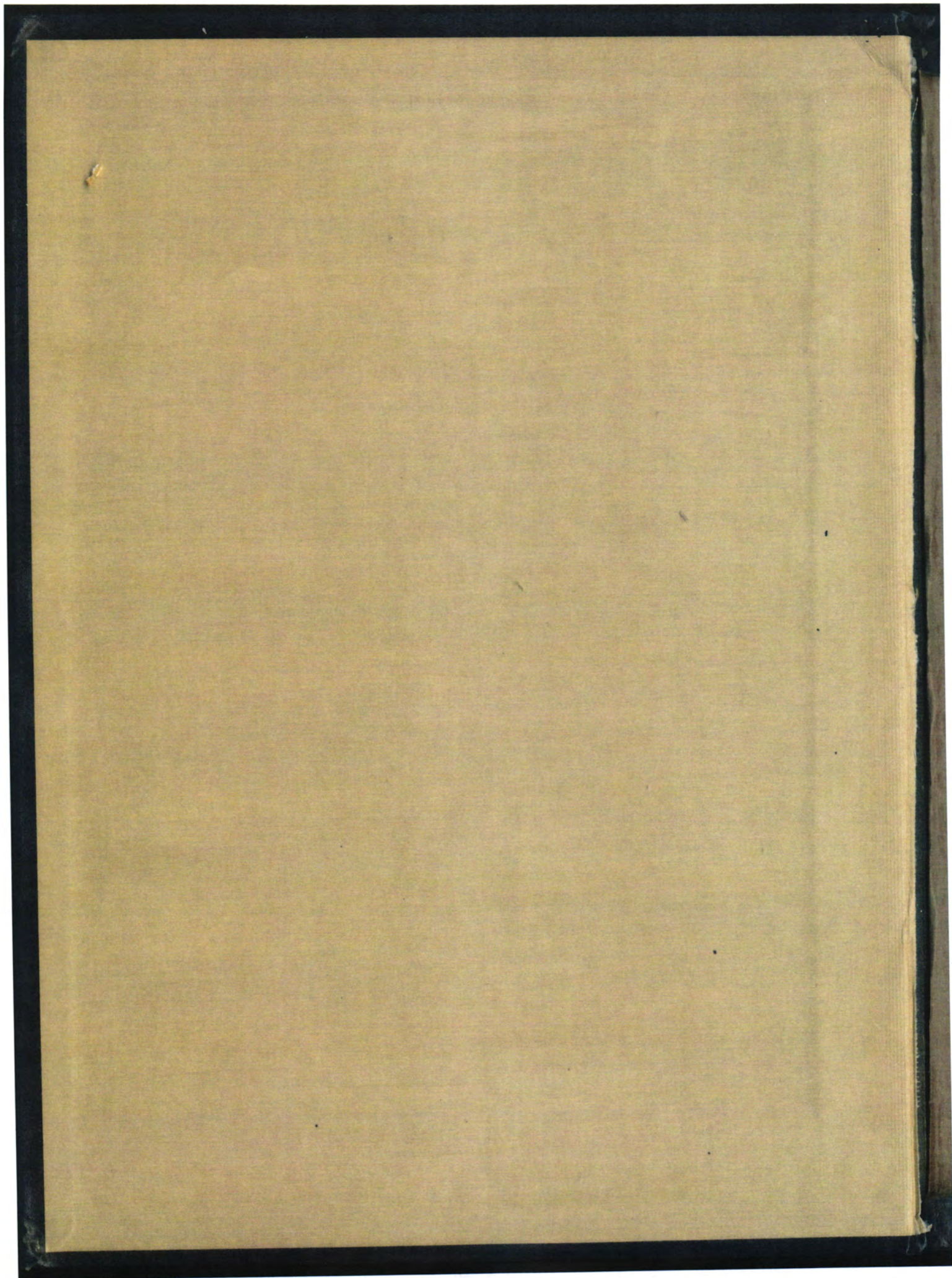

VIKING 1967

1001



# NEO A&M College Archive Collection



## The Viking – the NEO A&M College Yearbook

Digital copies of The Viking, Northeastern Oklahoma A&M College's annual yearbook, are available in .pdf format on the NEO website for non-commercial purposes only. Scans were created using the best available editions; where stains, color-fading, and contributed marks (usually signatures) were visible on the original they also appear in the digital copy. The edge of some pages in oversized editions may be partially lost due to width limitations on the scanning bed. NEO yearbook editions that do not appear on the website are not part of the collection at present. If you would like to donate a yearbook, please contact the NEO Library.