

VIKING



1966





NORTHEASTERN A&M
COLLEGE
MIAMI, OKLAHOMA

THE VIKING



1966

DEDICATION



MRS. GLADYS COPEN

This edition of the VIKING is affectionately dedicated to a wonderful teacher, Mrs. Gladys Y. Copen. For 21 years Mrs. Copen has proven to be one of the most loved and respected teachers on this campus. She comes by teaching naturally, being the daughter of a life-long college professor. One of the splendid buildings at Pittsburg State College is named in honor of her father who served as a professor there for many years.

Mrs. Copen has been the head of the Business Education Department during all these years, and the Business Department, with more than 600 students enrolled, is at the present the largest department on the campus.

Mrs. Copen was chosen Teacher of the Year at Northeastern Oklahoma A&M last year.

Accounting students frequently seek help from Mrs. Copen.



Mrs. Copen counsels with Ava Welsh, center, and Aldene Dennis concerning manpower student enrollment.

Supervision of efficient typing classes has been one of the many duties of Mrs. Copen as a business instructor.





The Honorable Henry Bellmon
Governor of Oklahoma

BOARD OF REGENTS A&M COLLEGES



Robert I. Hartley
Chairman
Vinita, Oklahoma



Burke Healey
Vice-Chairman
Davis, Oklahoma



H. C. Hitch, Jr.
Secretary
Guymon, Oklahoma



Forrest McIntire
Administrative Assistant
Oklahoma City, Oklahoma



Amos K. Bass, Jr.
Durant, Oklahoma



W. D. Finney
Fort Cobb, Oklahoma



David O. Howe
Ada, Oklahoma



O. L. Lackey
Okmulgee, Oklahoma



Lew Meibergen
Oklahoma City, Oklahoma



W. R. Williams
Altus, Oklahoma

STATE REGENTS FOR HIGHER EDUCATION



Mrs. Jewell Ditmars
Chairman



William T. Payne
Vice-Chairman



Donald S. Kennedy
Secretary



Clyde A. Wheeler
Assistant Secretary



Bob F. Allee



G. Ellis Gable



John J. Vater, Jr.



R. L. Crowder, Jr.



Harry P. Conroy



Dr. E. T. Dunlap
Chancellor



T. G. Sexton
Administrative Assistant

ADMINISTRATION AND FACULTY



PSYCHO



Dr. Bruce G. Carter
President

Becoming familiar with other colleges and universities is one of the responsibilities of a good college president. Dr. Carter adds a touch of pleasure to this responsibility by collecting pennants from these colleges.



Dr. Carter points to the Norseman emblem at the entrance of the Bruce G. Carter Student Union and recalls the many traditions which the Norseman represents.

Many hours of dictation are part of the work of Dr. Carter and Mrs. Peggy Ingles, secretary.



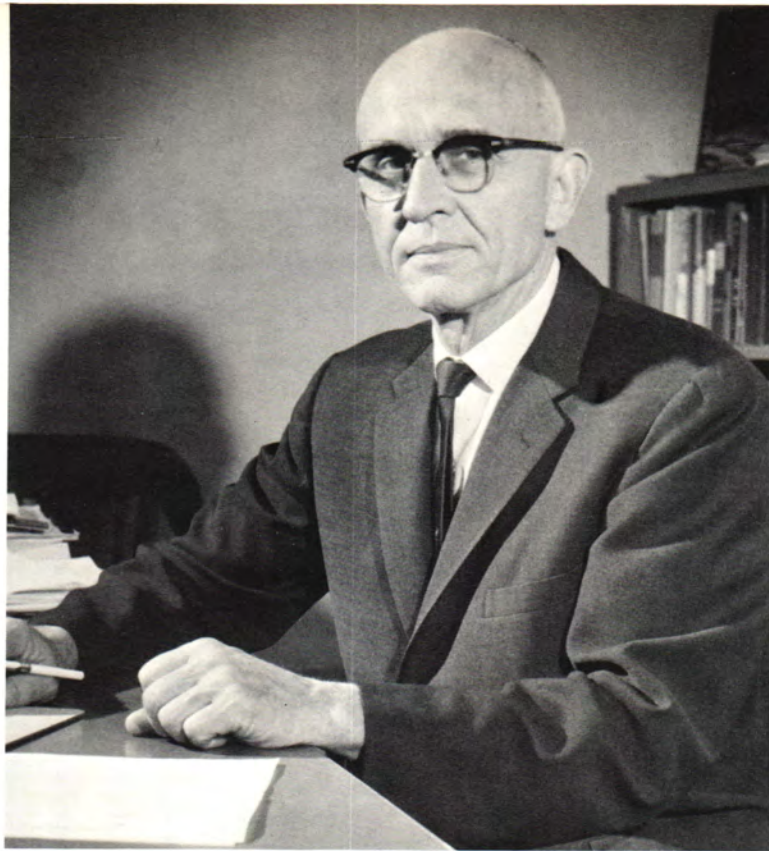

Dr. Cecil C. Ferree
Dean of Instruction

ADMINISTRATION



Elizabeth Hutts
Registrar



Mary E. Roddy
Dean of Women

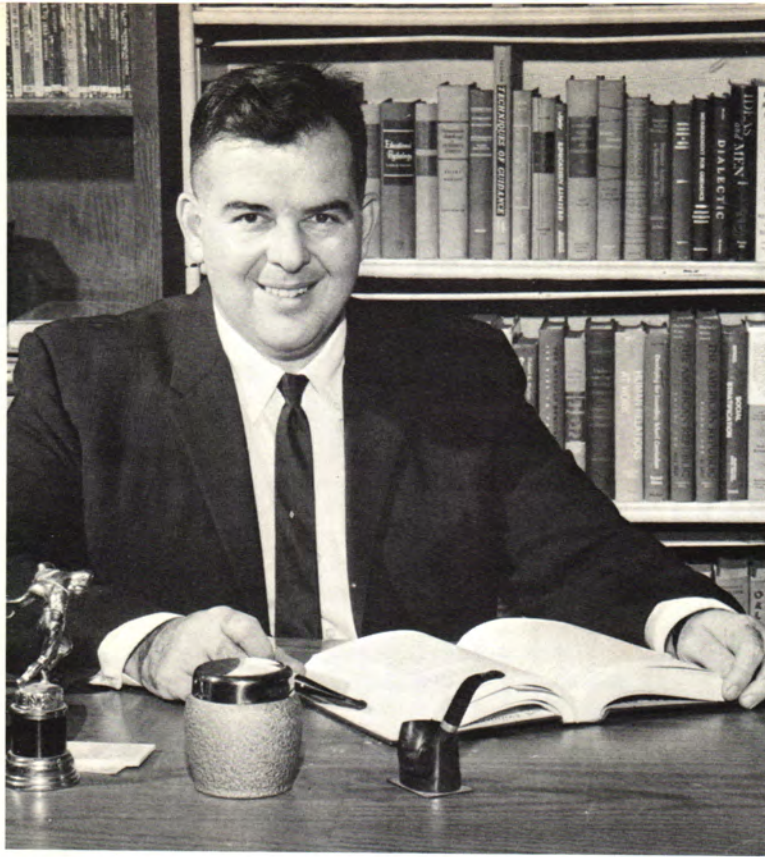

E. J. Grieshaber
Dean of Men

ADMINISTRATION



Charles H. Angle
Dean of Student Activities



Mildred G. Carter
Business Manager



Billy V. Able
Agriculture



Joe W. Ables
Vocational-Technical



Robert Anderson
Humanities, English



Elmo Benedict
Machine Shop



William Bennett
Social Studies



Sandra McConnell, left, and Pat Smith are occupied with much paper work in the business office.

Adelaide Blandin
Practical Nursing

Doris Burnes
Foreign Languages

Donald Caskey
Botany

Merrill Chaney
Woodworking





Gracie Coble
Mathematics

Gladys Copen
Business Education

Aldene Dennis
Manpower Courses

Eldon Divine
Welding, Drafting



Bonnye Shepard, left, and Elsie Davis aid students at the main desk in the business office.



Carl Finke
Accounting

David Froman
Humanities, Speech

Pauline Gibson
English

Waymon Gibson
Zoology

Mildred Goodwin
Practical Nursing

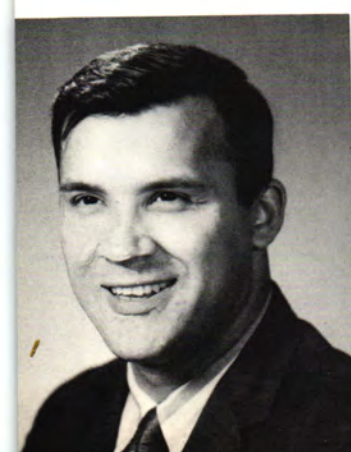



Cletus Green
Basketball



Archie Gwartney
Business Education



John Hammons
English



Capt. Bobby Hayes
AFROTC



John Hazleton
Speech, Debate



Students visit Mrs. Bob Paul regularly at the college post office.

Joe Holland
Business Education

Jerry Hollis
Chemistry

Leland Kordis
Electronics

Marie Lair
Library





Ruby Mackey
Home Economics

Dr. Weldon Marcum
Religion

Robert Maxwell
Physical Education

Ruth Maxwell
English



Marion and Don Dyer are two busy persons seen on the campus at all hours. Mr. Dyer supervises student housing, and Mrs. Dyer is student union hostess.



Helen McGee
English

Dr. Clark McQuigg
Physics, Engineering

John Micka
Chemistry

J. C. Miller
Agriculture

Walter Moore
IBM





Oran Need
Mathematics



Bruce Owen
Theatre, Humanities, Speech



Kathryn Paige
Art



Elizabeth Paine
Library



Herbert Pinc
Social Studies



Lloyd Ogle, left, supervises the serving of students in the cafeteria.

Eugene Prevett
Mathematics

James Reese
IBM

Kenneth Richards
Vocal Music

S. A. Robertson
Football

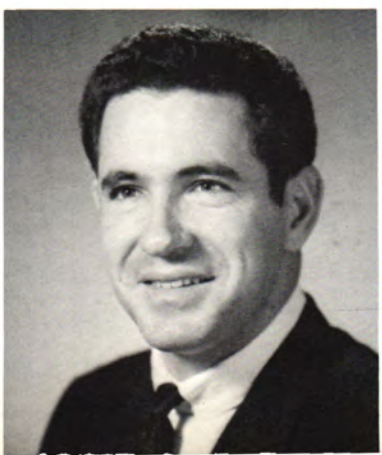



Jackie Rucker
English

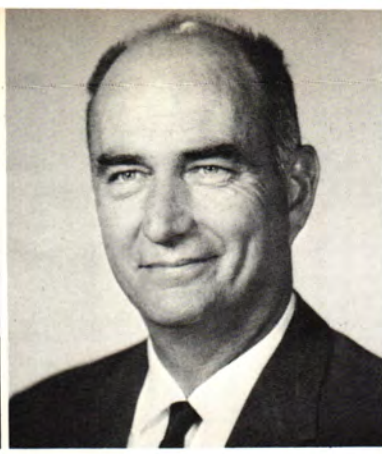

Leonard Smith
Auto Mechanics



Robert Swanson
Music, Band



Bonnie Synar
Home Economics



Almarie Owen, left, and Jackie Taylor supervise the needs of students at the college book store.



Harry Synar
Agriculture

A. L. Taylor
B.M.

John Thiesing
Science, Mathematics

Homa Thomas
Business Education

John Tiger
Physical Education, Social Studies

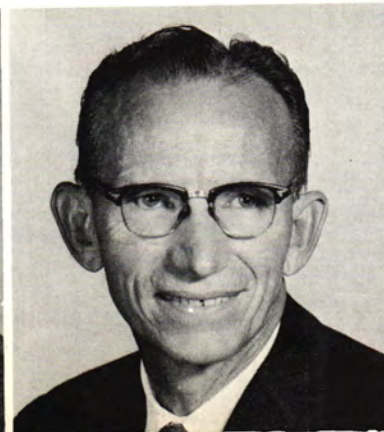
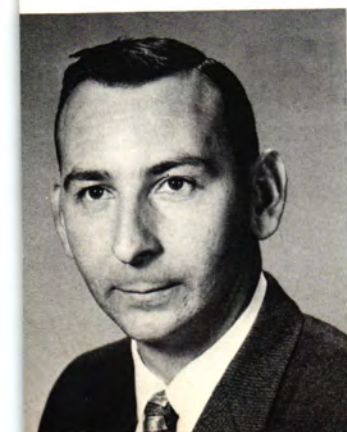



Clair Tromsness
English



Frances Vanderburg
*Psychology, Physical Educa-
tion*



Samuel H. Wells
Geology



Ava Welsh
Manpower Courses



J. D. Wilhoit
Drafting



Sgts. Richard Overholser and Thomas Baird do the AFROTC clerical duties.



Marie Williams
Business Education

Virginia L. Wilson
Norse Stars

Dorothy Wilson
Library

H. E. Wilson
Social Studies

Bobby Woods
Journalism



ACTIVITIES



The Picketer

WHO'S WHO



LARRY BAGZIS, a chemical engineering major from Commerce, is active in Phi Theta Kappa and the Engineers Club. He has been listed on the Dean's Honor Roll.



BOB HODGE, a business major from Sparta, Illinois, plays basketball and baseball at Northeastern A&M. He is a Student Senate representative and a member of the Business Club.



CAROLYN COOPER, whose major is elementary education, is from Afton. She serves as secretary of both Phi Theta Kappa and the sophomore class. Carolyn was chosen Miss Congeniality in the Miss Miami contest last year and is a senator-at-large on the Student Senate.

1965-1966

ROGER HADLEY, who was president of the Student Senate first semester, is a speech student from Grove. He was vice-president of the Senate during the spring semester last year. Roger, who is active in debate and drama at Northeastern A&M, serves as president of the Debate Club.

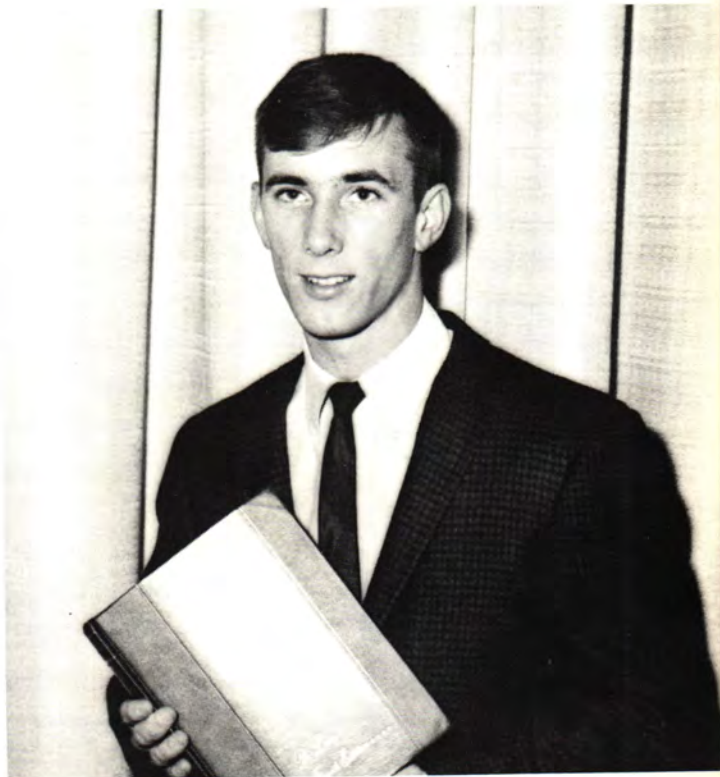

WAYNE JOHNSON is majoring in agriculture at Northeastern A&M. He is from Afton. Wayne has been listed on both the President's and Dean's Honor Rolls. He is vice-president of Phi Theta Kappa and was named Outstanding Freshman Agriculture Student (scholastic) last year.



WILLA McGIMPSEY, whose major is business education, is from Langley. She has been on the Dean's Honor Roll and is a member of Phi Theta Kappa, Business Club, IBM Club, and Order of Freyja. A member of the yearbook staff, Willa serves as typist and copyreader. She works as a secretary in the English department at Northeastern A&M.





JIM JONES, a speech major from Muskogee, is active in speech and drama. He was freshman class president last year and serves on the Student Senate. Scholastic honors for Jim include the President's and Dean's Honor Rolls and Phi Theta Kappa.

JAMES KNAPP, who is from Ord, Nebraska, is studying animal science. He has been listed on the Dean's Honor Roll and is a member of Phi Theta Kappa. Active in the Agriculture department, James won the Freshman Fellowship in Agriculture. He has served as president of the Wesley Foundation and Inter-Collegiate Knights and vice-president of the Student Senate and Aggie Club.

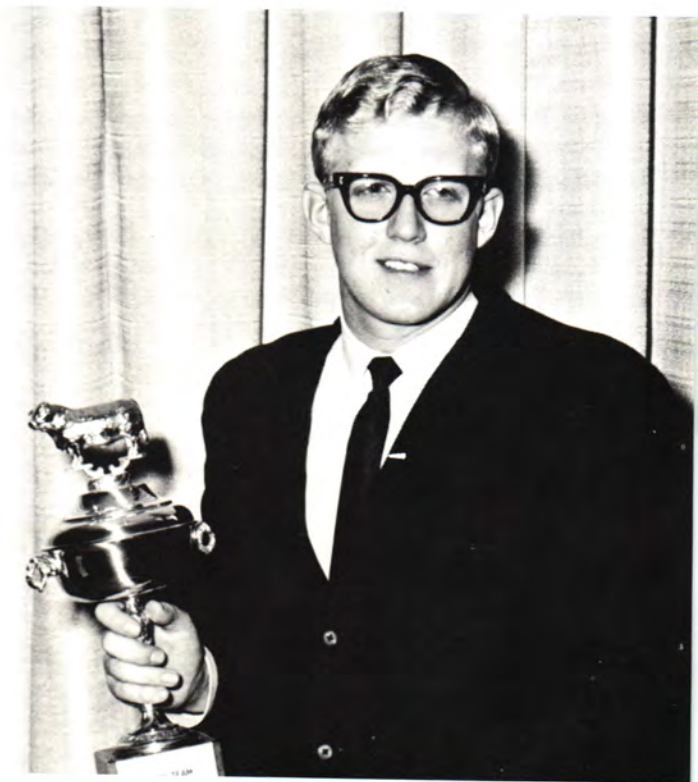

JUDY LEWIS is a business major from Wyandotte. She is a member of Phi Theta Kappa and is secretary of the Business Club. Some of her honors at Northeastern A&M include Aggie Princess, Homecoming Queen, AFROTC Flight Queen and Basketball Queen Attendant. Judy works as a secretary in the Home Economics department.

JACK KREIDER, a Miami agriculture major, has been on the President's and Dean's Honor Rolls. He won the Outstanding Freshman Agriculture Student award last year and is president of the Aggie Club. Jack is also president of Phi Theta Kappa. He works as an assistant lab instructor in Animal Science.

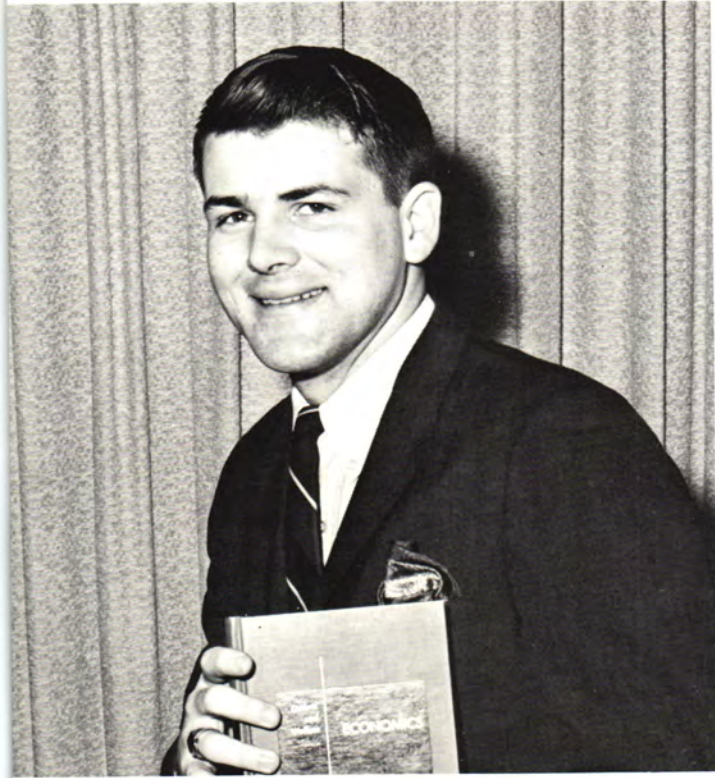

BRUCE MYERS, a business student from Wichita, Kansas, was AFROTC Cadet Group Commander first semester. He has been on the Dean's Honor Roll and is a member of Phi Theta Kappa. Bruce has also served as president of both the Business Club and Inter-Collegiate Knights.

MARY MARSHALL, a speech therapy major from Rayville, Louisiana, was named Best Actress at Northeastern A&M this year. Mary has been listed on both the President's and Dean's Honor Rolls. She is president of the Speech and Drama Club, president of Vann Hall, and was vice-president of the Debate Club and of the freshman class. She is also Phi Theta Kappa reporter.



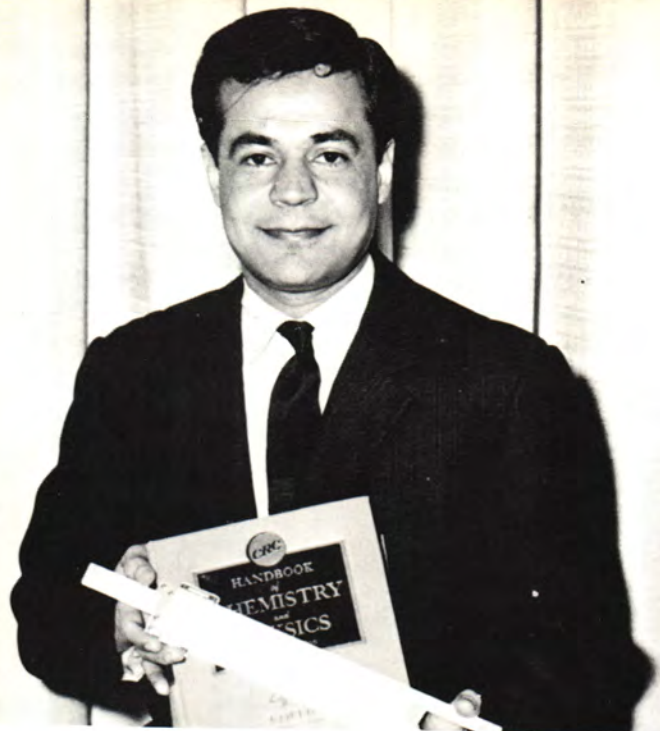

KAZEM SHARIF-KASHANI is an engineering student from Tehran, Iran. He has been listed on the Dean's Honor Roll and is active in Student Senate, Phi Theta Kappa, Engineers Club, and the Ambassadors Club. Kazem worked first semester as a student counselor in the Mathematics department.

CAROLYN PATILLO is an education major from Wyandotte. She is co-editor of the yearbook and works as a secretary for the Journalism department. Phi Theta Kappa, Student Senate and Professional Educators Society are among Carolyn's activities.

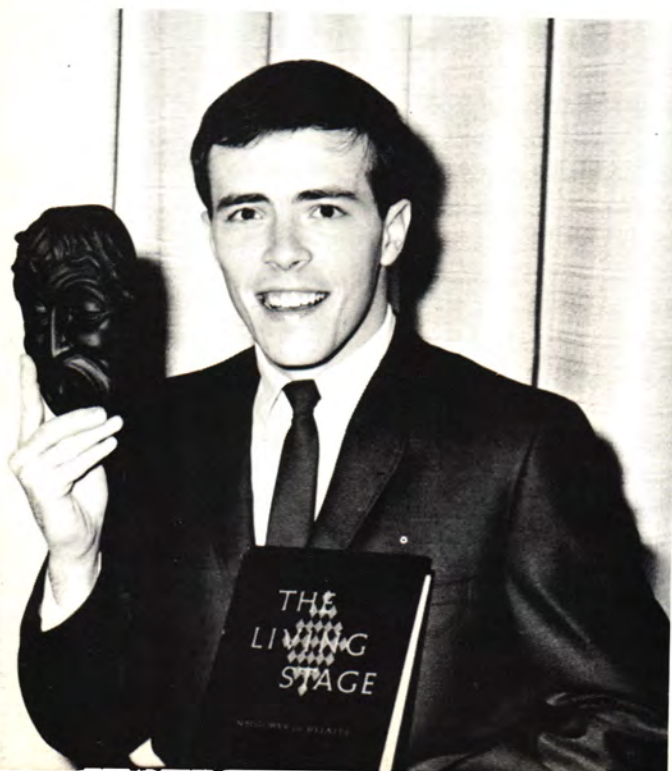

RODGER SMITH, who is majoring in theatre, is from Miami. Active in debate and drama, he was voted Best Actor at North-eastern A&M this year. Rodger has served on the Student Senate and has held the office of vice-president in both the Spanish Club and Speech and Drama Club.



Industrial Technology Society
Thanksgiving
First Place Winner

HOMECOMING 1965

Aggie Society
Will Roger's Day
Second Place Winner

Home Economics Club
Valentine's Day
Third Place Winner





Sophomore Class
Sadie Hawkin's Day



Freshman Class
New Year's Day

HOMECOMING 1965

Business Club
Halloween



Language Club
Independence Day





AFROTC
Flag Day



Engineers Club
Memorial Day

HOMECOMING 1965

Kah-Ne-You-Ah Hall
Lindsay Apartments
NEO's Birthday

Cafeteria
Oklahoma Day





Ambassadors Club
United Nation's Day



Indian (Ah-qui-Ho-She-O-Nees) Club
The United Red People

HOMECOMING 1965

IBM-Data Processing Club
Christmas

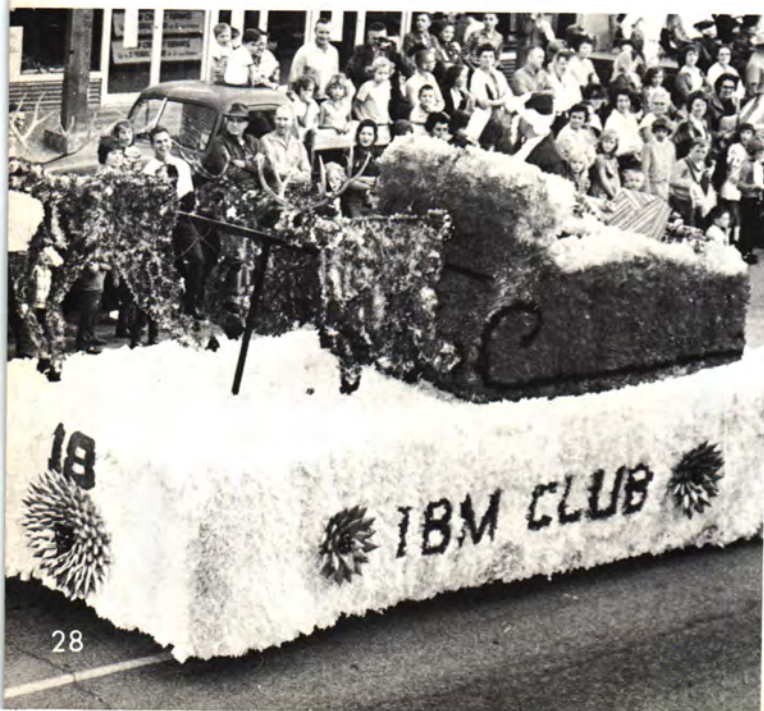

Dyer Hall
Labor Day





Phi Theta Kappa
St. Patrick's Day



Russell Hall
Speaker Hall
Easter

HOMECOMING 1965

Vann Hall
May Day

Speech and Drama
April Fool's Day





Top Row: Ronnie Howard. Second Row, from the left: Donna Nance, Mary Couch, Jane Dareing, and Kathryn Hardiman. Bottom Row: Tim Hennigan, David Benton, Roger Spainhower, Doug Phillips, and Mike Large.

FIRST SEMESTER CHEERLEADERS



Odin's Escorts



CHEERLEADERS, *from the left*: Dari Ann Allgood, Judy Nowlin, Donna Nance, Jayne Dareing, Barbara Stoner, Mary Couch, and Kathryn Hardiman.

SECOND SEMESTER CHEERLEADERS



CHEERLEADERS, *from the left*: Judy Nowlin, Kay Hamilton, Barbara Stoner, Dari Ann Allgood, Mary Couch, Jayne Dareing, Kathryn Hardiman, and Donna Nance.



DEBATING THE ISSUE are, *from the left*, Lujean Howard, Beverly Wheeler, Jim Jones, and Mary Marshall.

DEBATE TEAM



DEBATE TEAM MEMBERS—*Seated, from the left*: Beverly Wheeler; Mary Marshall; Candace Tate; Lujean Howard. *Standing*: Roger Hadley; Rodger Smith; Gene Wilson; Jim Jones.

DILIGENT STUDY AND RESEARCH have provided the debate team with numerous trophies. Team members *seated, from the left*, are Beverly Wheeler and Lujean Howard. Members *standing* are Candace Tate, Roger Hadley, Jim Jones, and Mary Marshall.





Pam Renew works the light board while Darryl Murphy and Clark Mathews hang lights.

Rope Ballet Scene. Matt (Rodger Smith) is defending Luisa (Trulla Roberson) against (back to front) Henry Albertson (Doug Wasson), El Gallo (Bob Layton) and Mortimer (Darryl Murphy).

DRAMA

"THE FANTASTICS"

Luisa's father (Gene Wilson) and Matt's father (Allan Kraybill) singing "Plant a Radish."

Mortimer (Darryl Murphy) is dying. Watching are Henry Albertson (Doug Wasson) and El Gallo (Bob Layton).



Matt (Rodger Smith) and Luisa (Trulla Roberson) dance and sing to "Soon It's Gonna Rain."



THE NORSE WIND



Chally Kissee
Editor



Roy Ditson
Photographer



VIKING EDITORS



1966 VIKING EDITORS—*Front Row, from the left:* Carolyn Patillo, co-editor; Juanita Atkinson, assistant editor. *Back Row:* Liz Russell, co-editor; Barbara Williamson, assistant editor.

VIKING STAFF



Carolyn Patillo, co-editor, checks picture sizes for the yearbook.

Jack Rucker, yearbook sponsor, was caught pursuing his moonlighting job: collecting evidence for his blackmailing scheme.

Liz Russell, co-editor, thinks about lay-out designs to be used for special pages.



VIKING STAFF



Barbara Williamson, *left*, and Willa McGimpsey seem pleased that most of the copy is completed for the yearbook.

Randy Rognas, advertising editor, consults with Carolyn Patillo concerning advertising lay-outs.



Browsing through pictures to be selected for the yearbook are, *from the left*, Sheila Masterson, Liz Russell, Jackie "Sam" Edgar, Beverly Wheeler, and Kathryn Hardiman.



"Sam" files extra prints of pictures not to be used for yearbook.



Editing of pictures is done by Sheila, "Sam," Kathryn, and Beverly.

VIKING STAFF



Page lay-out is one of the duties of Sheila Masterson, *left*, and Kathryn Hardiman.



Beverly Wheeler, *right*, applies the last lick of work to the yearbook as Barbara Williamson watches.

ROYALTY

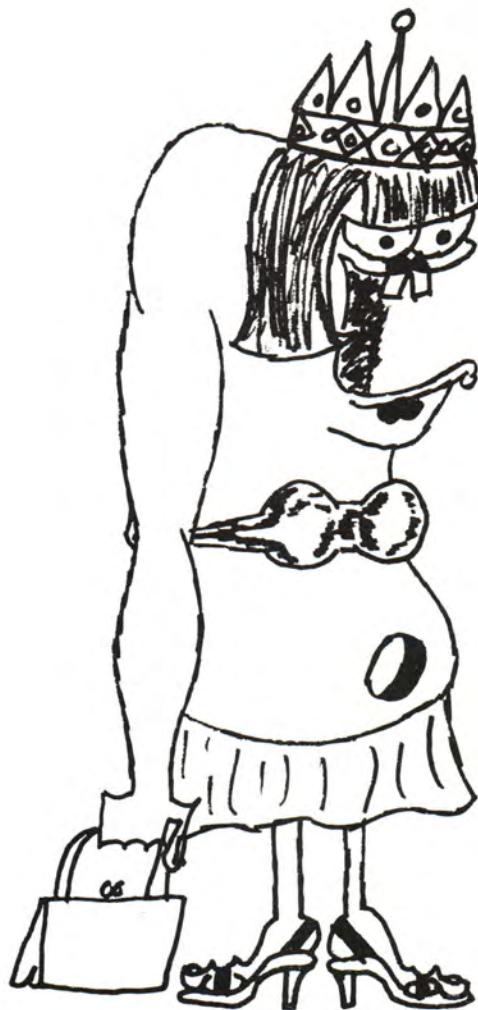

Queenie



HOMECOMING QUEEN
Miss Judy Lewis
Wyandotte, Oklahoma



Cooking is a hobby that Judy perfects.



Judy works many hours with the Home Economics Department. Floral arrangements are part of this work.



Judy tests to see if the snow has stopped.



Judy is learning to be an accomplished pianist.



Virginia Vanpool
First Runner-up
Homecoming Queen
Professional Educators

HOMECOMING QUEEN RUNNERS-UP

Liz Russell
Second Runner-up
Homecoming Queen
Language Club

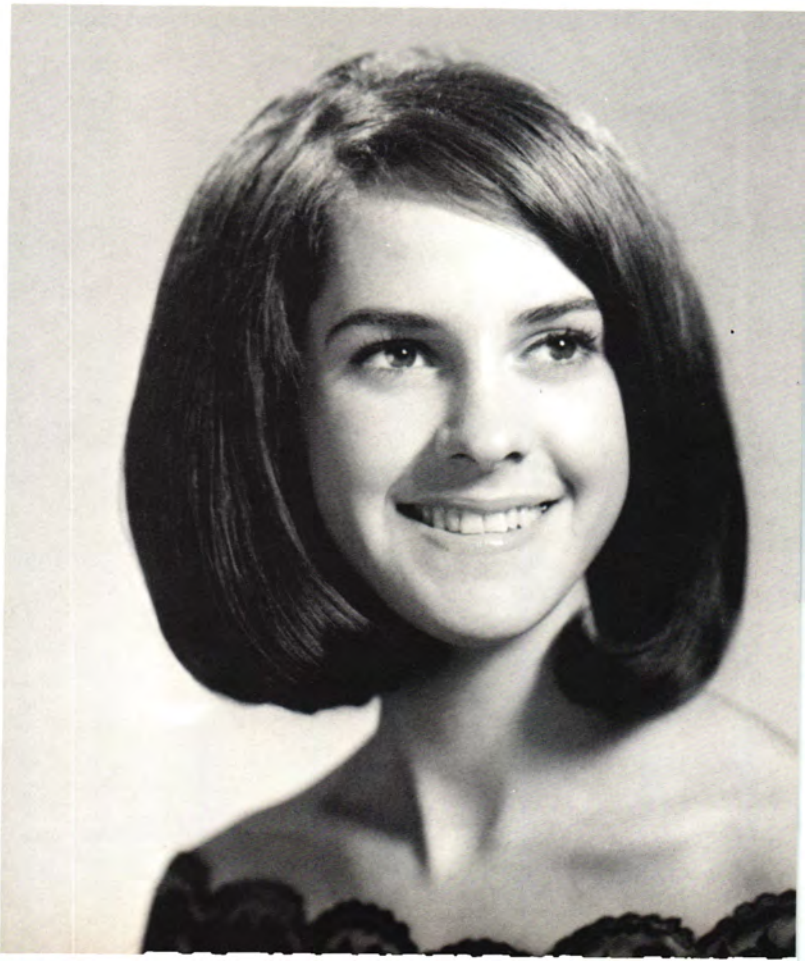



Kay Turk
Freshman Class



Diane Lechner
Ambassadors' Club

HOMEcomings ATTENDANTS



Elaine Swicegood
Business Club



Sue Ann Morrison
Home Economics Club



Velma Fallingpot
Indian Club



Geneva Nipper
Cafeteria

HOMECOMING ATTENDANTS



Linda Boyles
Engineering Club



Linda Winkelman
IBM Club



Molly Saunders
Phi Theta Kappa

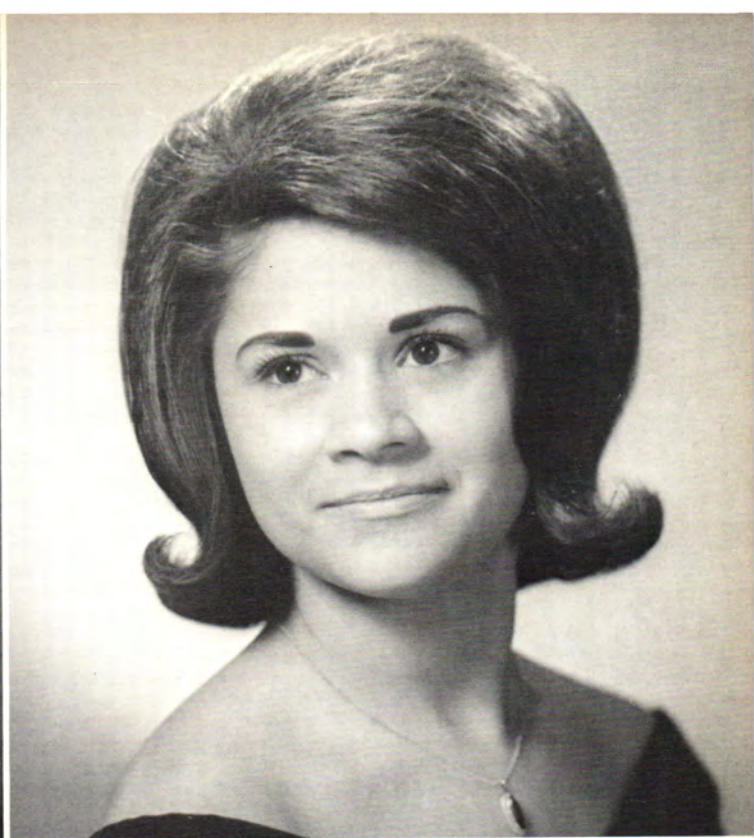

Virginia Wickliffe
AFROTC

HOMECOMING ATTENDANTS



Beverly Edwards
Sophomore Class



VIKING QUEEN



VIKING QUEEN
Miss Molly Saunders
Pryor



Kay Turk
First Runner-up
Viking Queen
Dewey

VIKING QUEEN RUNNERS-UP

Noreen Fitzgibbon
Second Runner-up
Viking Queen
Miami





Judy Nowlin
Commerce



Nancy Turlington
Afton

VIKING QUEEN ATTENDANTS



Diane Alquist
Miami



BASKETBALL QUEEN
Miss Barbara Stoner
Miami



BASEBALL QUEEN
Miss Carolyn Cook
Tulsa



TRACK QUEEN
Miss Carolyn Myles
Owasso

SPORTS

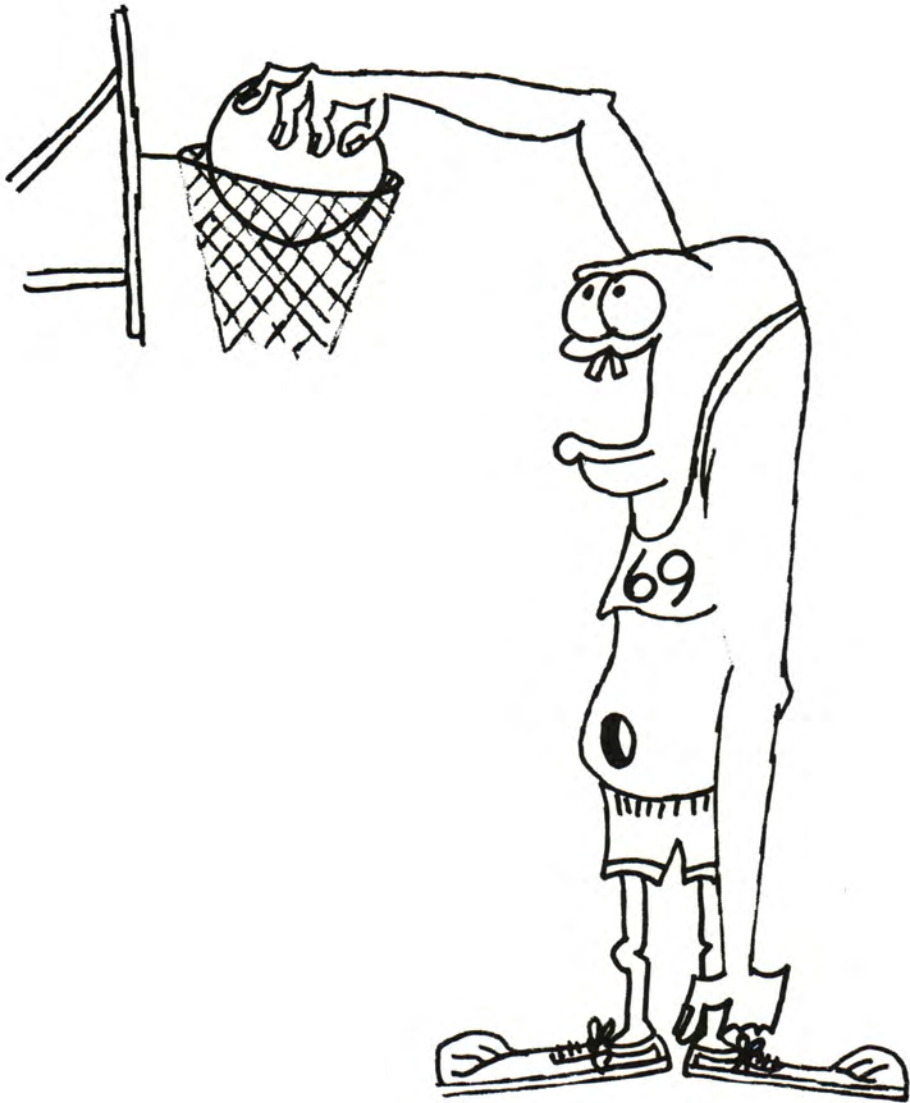

Stretch

FOOTBALL 1965



SQUAD—*First Row, from the left:* Cy Abdelnour, Don Sandmire, David Fisher, Danny Mills, Terry Davis, James Leake, Mike Weaver, J. C. Davis, Mike Horne, and Tom Gonzalez. *Second Row:* Steve Cook, Danny Harrison, Ronnie Wyrick, Stan Wrubluski, Jim Longwell, Jeff Dalton, Ron Skufca, Terry Dunn, and Allen Goodwin. *Third Row:* Mike Reynolds, Emmanuel Hicks, Don Richards, Ron Robinson, Wayne Turner, Tony Loehr, Richard Smith, Richard Adams, Dale Patterson, and Mike Brinker. *Fourth Row:* Harold Peacock, John Lamb, Jerry Grier, Paul Blanchard, David Mann, Al Peacock, Jim Bob Wright, Tom Jenkins, and Chuck Pell. *Fifth Row:* Ernest Casares; Larry Howard, Norman Kaubin, Tony McDowell, David Akhavi, Steve Speegle, Dennis Cummings, Carl Dunn, and Jim Bailey. *Sixth Row:* Richard Corbin, Jerry McGarry, Dale Huggins, Kenneth Nash, Hector Chaparro, Bill Herbert, Jim Burke, Al Simmons, Charles Hamilton, and James Washington. *Back Row:* Chuck Carselowey, Henry Dunn, and Glenn Smith.



COACHING STAFF—*from the left:* Bob Maxwell, S. A. "Red" Robertson, John Tiger, and Cletus Green.



J. W. Longwell
Mt. Vernon, Missouri



Tom Gonzalez
Mequite, New Mexico



Carl Dunn
Knoxville, Tennessee



David Fisher
Tulsa



Dennis Cummings
Knoxville, Tennessee



Ronnie Robinson
Miami

Yahoo, we hope to shout! Here comes Carl!



The Golden Norsemen ruined all visions of a post-season bowl bid for the Ellsworth Panthers by defeating them 41-0 on November 6. Two touchdowns each were made by quarterback Harold Peacock and end Leonard Arnold. One touchdown each was delivered in fast paced action by end Chuck Pell and end Stan Wrubluski. Ernest Casares kicked for five extra points.



Jim Bailey
Tulsa



Charles Pell
Pahokee, Florida



John Lamb
Lake City, Florida



Al Peacock
Oklahoma City



Harold Peacock
Pahokee, Florida

HEY hey YOU you Get off of my leg.



MARION ALABAMA CADETS vs. the GOLDEN NORSEMEN

The Golden Norsemen didn't seem to notice the cold on October 23 as they drove the Marion Alabama Cadets into the ground with a score of 28-6. Touchdowns by Don Sandmire, Carl Dunn, Harold Peacock and Dale Huggins kept the crowd on their feet and cheering. The first three extra point kicks were contributed by Dennis Cummings and the last by Jerry McGarry.



Stan Wrubluski
Jacksonville, Florida



Don Richards
Jacksonville, Florida



Danny Mills
Jupiter, Florida



Steve Speegle
Oklahoma City



Danny Harrison
Miami



David Mann
Pensacola, Florida

Fellas, I don't have the ball!



CAMERON AGGIES vs. the GOLDEN NORSEMEN

The Homecoming weekend came to a happy ending as the Golden Norsemen claimed a victory over the Cameron Aggies. Harold Peacock scored the only touchdown with Ernie Casares kicking the extra point. With anxious fans cheering the Norsemen on, the game came to an end with a score of 7-3.



Mike Reynolds
Miami



Jeff Dalton
Ft. Pierce, Florida



Tony Loehr
Miami



Wayne Turner
Oklahoma City



William Herbert
Ft. Lauderdale, Florida

Oh, no! Which play is this?

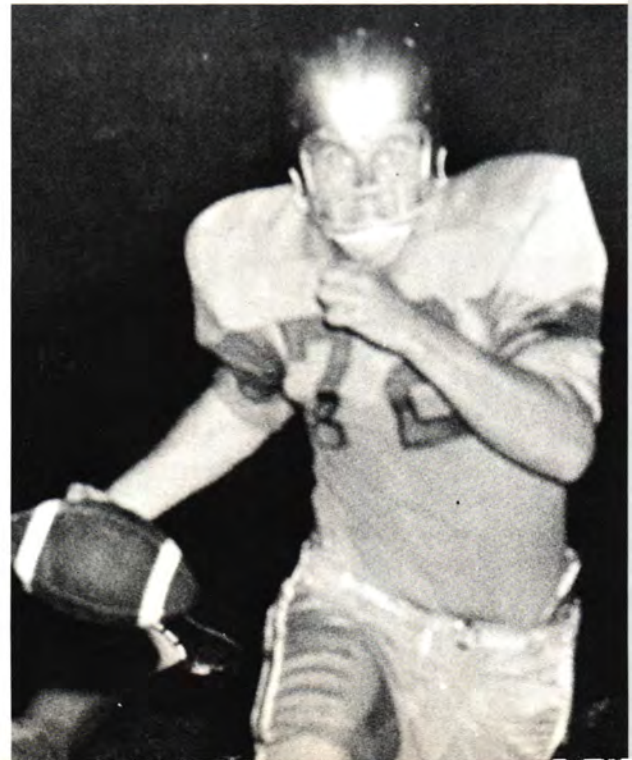

O. M. A. vs. the GOLDEN NORSEMEN

The first game of the season opened in a well-earned victory for the Golden Norsemen. Trailing 10-0 in the last 10 minutes of the game, the Norsemen unleashed a driving march which was climaxed with touchdowns by Tom Jenkins and Danny Mills. The score as the game ended turned 14-10 for the Norsemen.



Don Sandmire
Miami



Chuck Hamilton
Hobart, Indiana



Leonard Arnold
Oklahoma City



Ron Wyrick
Miami



Cy Abdelnour
Miami, Florida

Surely a little guy like you can't eat all that
steak tonight!



GRAND RAPID RAIDERS vs. the GOLDEN NORSEMEN

The Golden Norsemen despite hard-slammng attacks remained scoreless in the game against the Raiders of Grand Rapids, Michigan. The game had been won by the Norsemen in the three previous years when the two teams met. The raiders scored their two runs during the first half. The Norsemen fouled all their efforts for a touchdown during the second half. The ending of the game came with the score 13-0.

T.U. FRESHMEN vs. the GOLDEN NORSEMEN

The Golden Norsemen suffered their first defeat September 23 when they met the T. U. Freshmen at Tulsa. The final score was 31-22 with touchdowns by Danny Mills and Don Sandmire. Carl Dunn ran over for two-point conversions after the last two touchdowns.



A touchdown by Don Sandmire on the way!



Mike Horne
Jacksonville, Florida



Dale Patterson
Okmulgee



Tom Jenkins
Tulsa

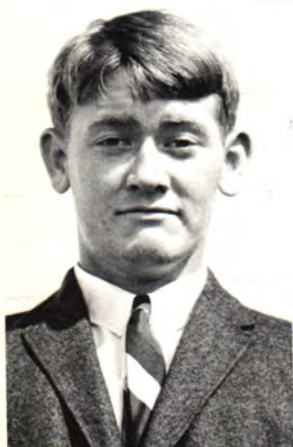

James Leake
Miami



Dale Huggins
Pompano Beach, Florida



Ron Skufca
Pompano Beach, Florida

COFFEYVILLE RED RAVENS
vs. the GOLDEN NORSEMEN

Coffeyville's Red Ravens held the Norsemen on the three yard line in the closing minutes of the game November 13 and defeated them 13-7. The Norsemen's touchdown was scored in the first quarter by Harold Peacock in a one yard plunge. Ernie Casares kicked the extra point bringing the score for the Norsemen to 7.



Hold it Coffeyville—I'd hate to hurt you!



Jerry Grier
Gainesville, Florida



Tony McDowell
Tallahassee, Florida



Terry Davis
Eagle Rock, Missouri



Jerry McGarry
Oklahoma City



Norman Kaubin
Oklahoma City



Mike Brinker
Darby, Kansas



Richard Smith
Tulsa



Al Simmons
Gainesville, Florida



Mike Weaver
Miami



John Gaines
Silver City, New Mexico



Paul Blanchard
Tulsa

Nothing stops a Norseman when he wants through!



CONNORS vs. the GOLDEN NORSEMEN

The Golden Norsemen, off to a slow start, overcame the 12-0 lead held by the Connors Aggies to win 16-12. With two yards left, Harold Peacock slammed across the line for the first touchdown. Dennis Cummings kicked the extra point. With 8:41 left in the last quarter, the Norse gained two points on a safety. Chuck Pell, on a pass from Harold Peacock, ran the winning touchdown. Dennis Cummings again kicked the winning point.



Suggs Hicks
Oklahoma City



Richard Corbin
Miami, Florida



Al Goodwin
Tulsa



James Washington
Miami



Jim Burke
Hollywood, Florida

Tom Jenkins makes valuable yardage against O.M.A.



TRINIDAD vs. the GOLDEN NORSEMEN

The Trinidad Junior College Trojans dealt swift and scoring blows to the Norsemen October 9. The Trojans, scoring 37 points, left the Norse scoreless as the game came to an end. The Norsemen carried the ball to the Trojan seven yard line before losing it on downs.

CHICAGO vs. the GOLDEN NORSEMEN

All periods but the last produced touchdowns for the Norsemen, carrying them to a 28-6 victory over the Wilson Raiders of Chicago. Harold Peacock scored the Norsemen's first touchdown after a march of 59 yards. The second touchdown was scored by Danny Mills, with Dale Huggins bringing in a third. Carl Dunn scored the final touchdown, ending the game in great Norse style.



Ernie Casares, Jerry Grier, Tom Gonzalez, and Cy Abdelnour stop Chicago again.



Jim Bob Wright
Oklahoma City



Richard Adams
Commerce



Carl Dunn
Knoxville, Tennessee



Larry Howard
Bartlesville



Ernest Casares
Tampa, Florida



The Norsemen's 1965 football season came to a successful end with six wins and four losses. John Lamb, a sophomore from Lake City, Florida, was voted All-American and many Norsemen were offered scholarships by four year colleges.

Down, boy, don't give us any trouble!



Hector Chaparro
San Miguel, New Mexico



Glen Smith
Trainer



Jack Sues
Trainer



Henry Dunn
Trainer



Chuck Carselowey
Trainer



BASKETBALL SQUAD—*Front Row, from the left:* Roy Capps, Ray Cooper, Ivan Hiestand, Bobby Hodge, Aaron Thompson. *Second Row:* Jerry Dingwerth, Perry Purcell, Steve Sherrill, Terry Moorehead, Bob Davisson, Chris Hooper. *Back Row:* Dave Carlson, John Boyd, Bill Hull, Gary Jones, Barney Ziegler, Jim Waldren.

BASKETBALL

GOLDEN NORSEMEN 1965-1966 Basketball Schedule

- NEO vs Moberly
- NEO vs Fort Scott
- NEO vs NEO Tournament
- NEO vs Iola
- NEO vs Connors
- NEO vs OMA
- NEO vs Independence
- NEO vs Vincennes
- NEO vs Oral Roberts University
- NEO vs Independence
- NEO vs Crowder
- NEO vs Iola
- NEO vs St. Gregory
- NEO vs Cameron
- NEO vs Fort Scott
- NEO vs Kansas City
- NEO vs OMA
- NEO vs Hutchinson
- NEO vs Crowder
- NEO vs Okmulgee Tech
- NEO vs Northern
- NEO vs Connors
- NEO vs Cameron
- NEO vs Okmulgee Tech
- NEO vs Kansas City
- NEO vs St. Gregory
- NEO vs Regional Tournament



COACHES, *from the left:* Cletus Green; Assistant Coach Bob Maxwell.



Steve Gwartney
Miami

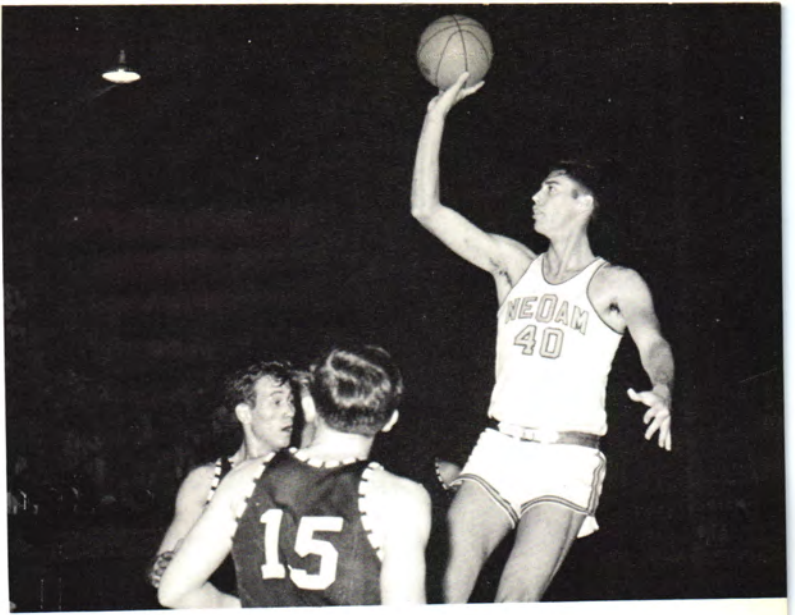

Gary Jones leaps high to score for the Norsemen.

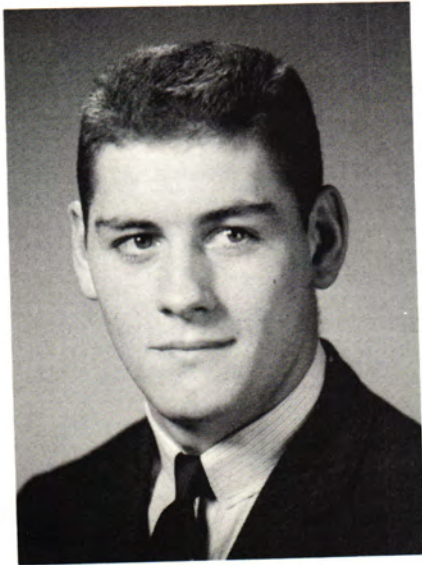

Bob Davisson
Drumright



Jim Rubush
Gary, Indiana

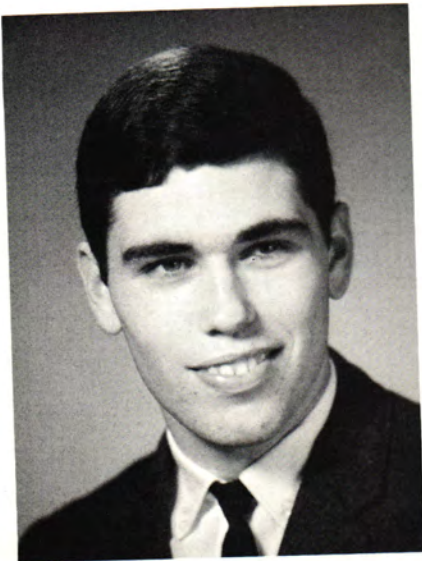

Steve Sherrill
Chester, Illinois



Perry Pursell
Pinckneyville, Illinois



Rebounds mean the difference in any basketball game.

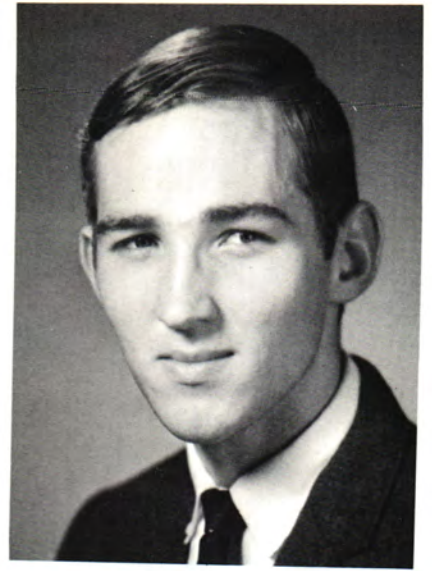

Terry Moorhead
Tulsa



Ivan Hiestand
Hobart, Indiana

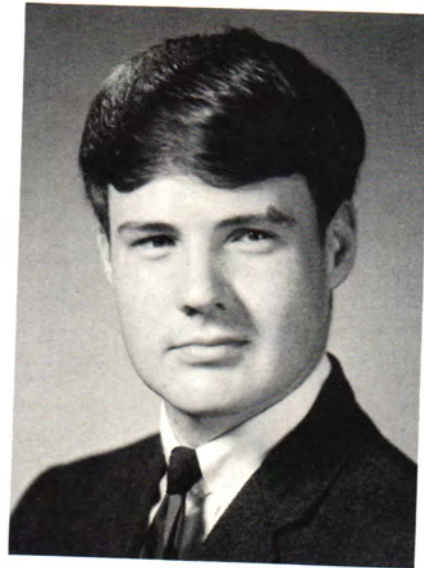

Chris Hooper
Tulsa



John Boyd
Scott City, Missouri



Ray Cooper
Drumright

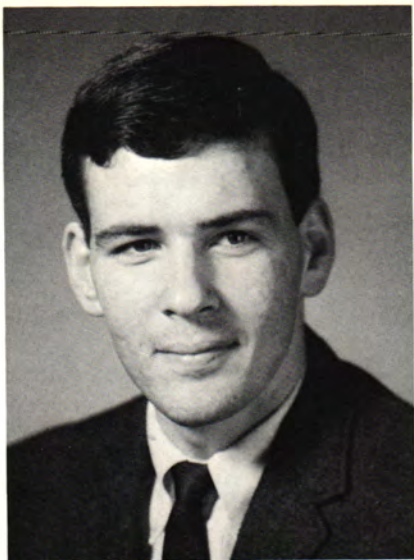

Bill Hull
Indianapolis, Indiana



Is this an exhibition of art?

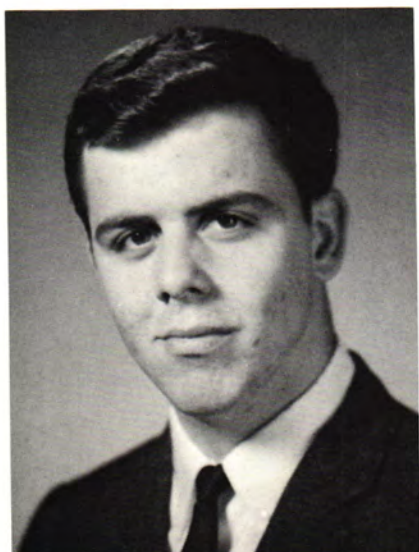

Aaron Thompson
Anchorage, Kentucky

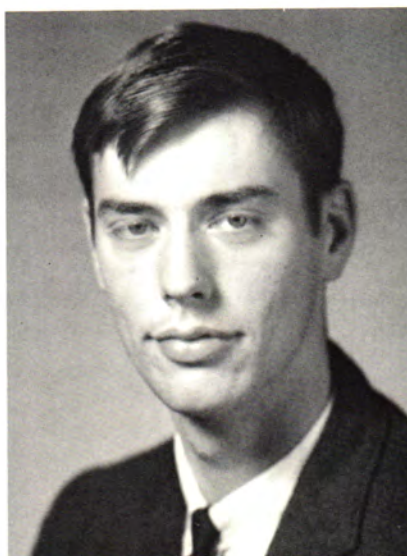

Gary Jones
Ina, Illinois

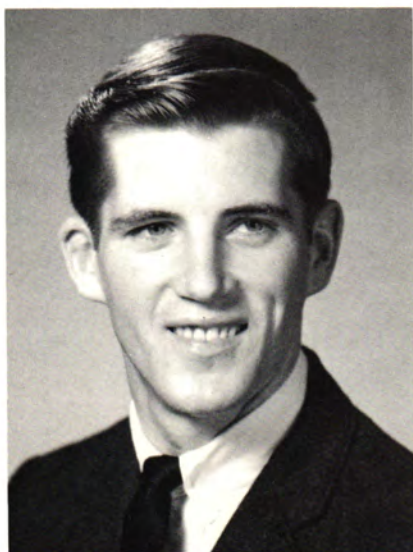

Jerry Dingwerth
Oakville, Illinois

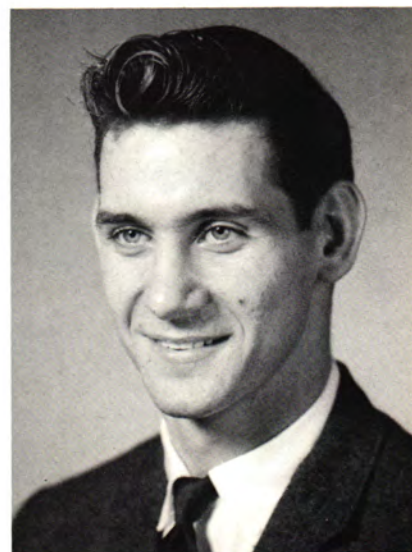

Leland Golden
Wyandotte



Aaron Thompson makes scoring look easy.

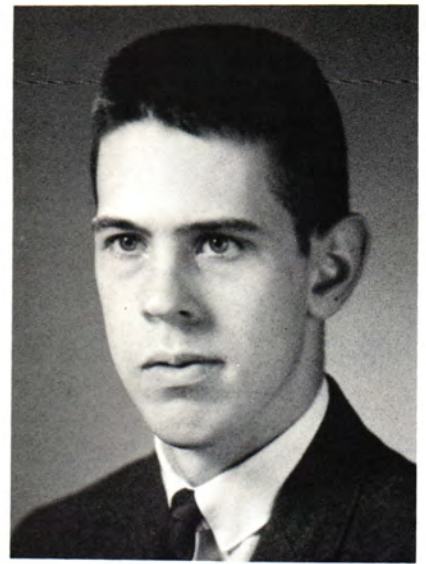

John Franklin
Sapulpa



Jim Waldren
Urbana, Ohio



Barney Ziegler
Miamisburg, Ohio

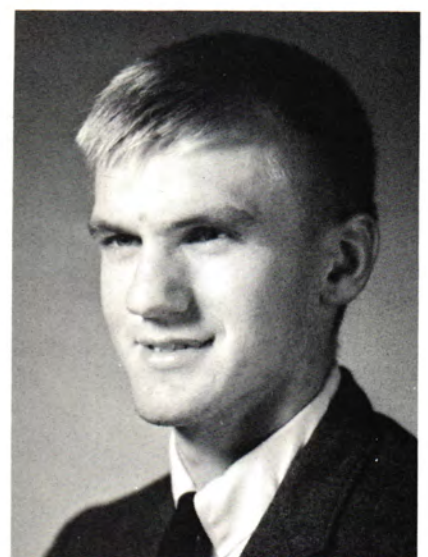

David Carlson
Gary, Indiana



Bob Hodge
Sparta, Illinois



James Freeman
Maramec



Jack Sues Tulsa	Charles Victor Miami	George Speer Miami	David Fisher Tulsa
Dale Patterson Okmulgee	Raymond Glover Oklahoma City	David Markham Tulsa	Jerry McGarry Oklahoma City



Bob Maxwell
Coach

BASEBALL



Rick Thomas
Commerce

Jim Freeman
Quay

Tom Teal
Welch

Tom Jones
Miami



Jerry Lingo
Bernice

Rusty Porter
Tulsa

Bill Scattergood
Philadelphia, Pennsylvania

Tim Rector
Tulsa



Mike Horne
Jacksonville, Florida

Dave Primeau
Tulsa

Richard Adams
Commerce

Alan Sweeney
Collinsville



Jim Brown
Owasso

Dale Milliser
Miami

Freddy Lemons
Miami

Bob Layton
Tulsa

Nelson Eddy
Tulsa



John Brewer
Tulsa

Glenn Smith
Tulsa

Ken Gray
Tulsa

Richard Brown
Cromwell

Doug Manning
Tulsa



Larry Wattenburger
Farmington,
New Mexico

Doyle Wofford
Grove

Jim McCarty
Tucson, Arizona

Terry Nixon
Tulsa

Fred Vivion
Pryor



Dennis Howard
Tulsa

Dennis Cummings
Knoxville,
Tennessee

Carl Dunn
Knoxville,
Tennessee

Harold Peacock
Pahokee, Florida

Stan Wrubluski
Jacksonville, Florida



Mike Horne
Jacksonville, Florida



John Tiger
Coach



Bob Dailey
Drumright



Richard Donelson
Owasso

TRACK



Ronnie Dale
Tulsa



Sam Peek
Tulsa



John McGinnis
Tulsa



Ken Paine
Tulsa

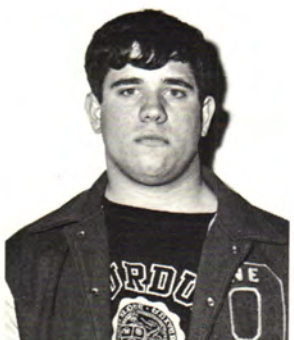

Chuck Carselowey
Miami



Harrell Post
Seminole



Gholam Moghtadri



Kelly Stockton
Tulsa



Ron Wyrick
Miami



Danny Mills
Jupiter, Florida



Barry Parks
Tulsa

TRACK



Hector Chaparro
San Miguel, New Mexico



Stan Wrubluski
Jacksonville, Florida



James Washington
Miami



Mike Cunningham
Sand Springs



Ron Organ
Tulsa



Gary Payne
Dewey



Jerry Henshaw
Tulsa



Gary Gladin
Miami

ORGANIZATIONS

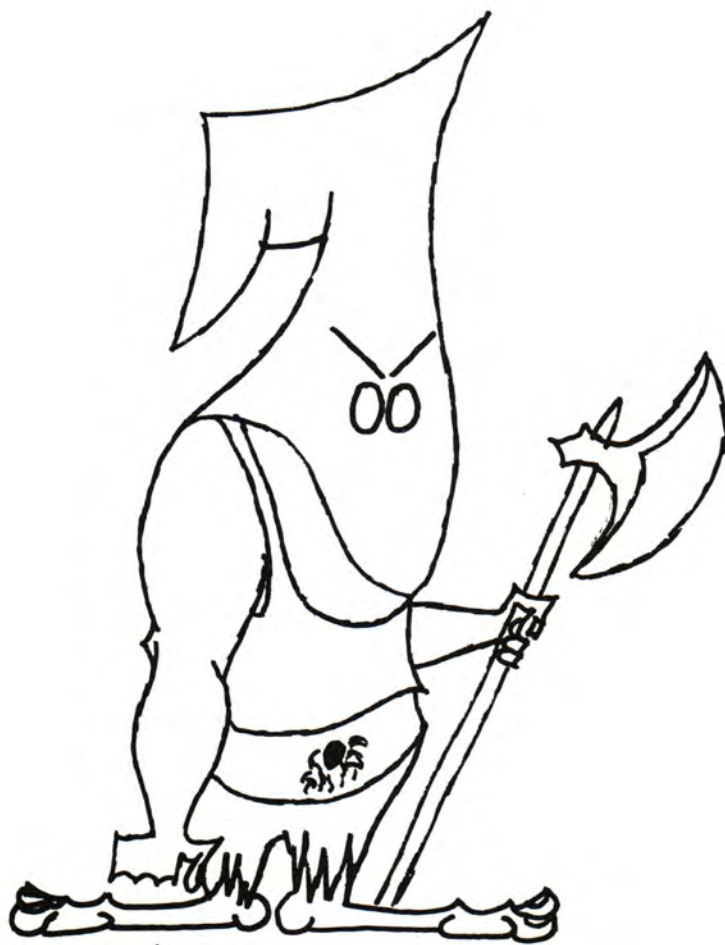

The KKK

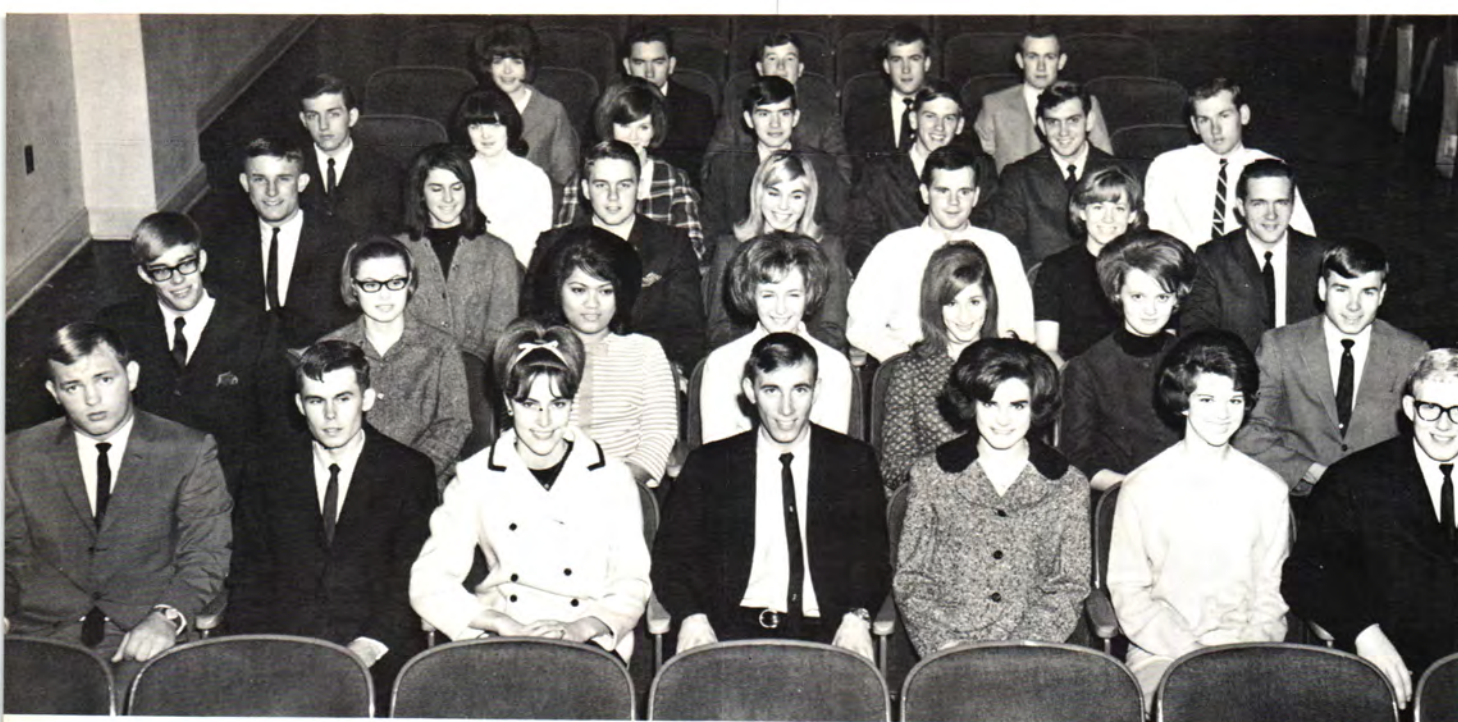

SENATE MEMBERS—*Front Row, from the left:* Gary Wright; Roy Douthit; Beverly Edwards; Roger Hadley; Carolyn Cooper; Sue Lawlis; and Jim Knapp. *Second Row:* John McGinnis; Carolyn Sturdy; Evelyn Nomura; Karen Calton; Molly Saunders; Kathleen Lee; and Bill Oliver. *Third Row:* Tom Jones; Liz Russell; Jim Hutchens; Donna Nance; Richard Miller; Leslie Rose; and Mike Renfrow. *Fourth Row:* Dick Ford; Linda Weaver; Linda Atteberry; Jim Jones, Gary Yarger; Roger Spainhower; and Loyd Johnston. *Back Row:* Charlotte Rosiere; Johnnye Chopper; Mack Talley; Fred Gearhart; and Kenneth Black. Members not present were Kazem Sharif; James Mueller; Ricky Thomas; and Gary Wright.

FIRST SEMESTER STUDENT SENATE



SENATE OFFICERS—*Front Row, from the left:* Carolyn Cooper, representative-at-large; Beverly Edwards, secretary-treasurer. *Back Row:* Roy Douthit, representative-at-large; Roger Hadley, president; James Knapp, vice-president.



OFFICERS—*Front Row, from the left:* John Redman, Representative-at-Large; Sue Lawless, Secretary. *Back Row:* Roy Douthitt, Vice-President; Derry Pittsenbarger, Representative-at-Large; James Knapp, President.

SECOND SEMESTER STUDENT SENATE



SECOND SEMESTER STUDENT SENATE MEMBERS—*Front Row, from the left:* James Knapp; Mack Talley; Loyd Johnston; John Redman. *Second Row:* Bruce Johnson; Carolyn Patillo; Linda Weaver; Charlotte Rosiere; Sue Lawless; Donna Short; Kenneth Black. *Back Row:* Kazem Sharif-Kashani; Roy Douthitt; Earl Sigler; Liz Russell; Johnnye Chopper; Derry Pitsenbarger; John McGinnis; Jim Hutchens; Bill Oliver; Rick Thomas.



PHI THETA KAPPA MEMBERS—*First Row, from the left:* Wayne Johnson; Carolyn Cooper; Molly Saunders; Mary Marshall; Mrs. Doris Burnes, sponsor. *Second Row:* Judy Lewis; Cynda Farmer; Kathryn Hardiman; Sheilah Masterson; Jackie Edgar; Karla Zordel; John Rama. *Third Row:* Jim Nowlin; Darryl Murphy; Leroy Estes; Tony Loehr; Carolyn Patillo; Glen Wiford; Jim Jones. *Back Row:* Dianne Brewster; Juanita Atkinson; Janie Berentz; Charles Hatfield; Sue Lawlis; James Knapp.

PHI THETA KAPPA



OFFICERS—*From the left:* Wayne Johnson, First Vice-President; Carolyn Cooper, Secretary; Jack Kreider, President; Mary Marshall, Reporter; Dick Ford, Student Senate Representative; Lynn Freeman, Second Vice-President.



From the left: Denny Nelson, Roger Hadley, Charles Hatfield, Jim Jones, Mack Talley, Donald Wilkie, Roy Douthit, James Knapp, John Sheehan, Bruce Myers, John Redman, and E. J. Grieshaber, sponsor.

ODIN'S KNIGHTS



OFFICERS, from the left: Roy Douthit, Chancellor; James Knapp, Scribe; Bruce Myers, Duke; Mack Talley, Student Senate Representative; and John Redman, Page Master.



PROFESSIONAL EDUCATORS—*Top Row, from the left:* C. D. Bennett, Chuck Sharp, Jeannie Roberts, and Mr. William Bennett, sponsor. *Middle Row:* JoAnne Walkup, Virginia Vanpool, Sue White, Carolyn Patillo, and Ray Douthit. *Front Row:* Donna Nance, Barbara Stoner, Elaine Wood, Judy Vangundy, and Kathleen Lee.

PROFESSIONAL EDUCATORS SOCIETY



OFFICERS, *from the left:* JoAnne Walkup, treasurer; Elaine Wood, vice-president; Donna Nance, Student Senate Representative; Barbara Stoner, secretary; and Kathleen Lee, president.



MILITARY FRATERNITY OFFICERS, *from the left*: John C. Redman, Entertainment Chairman; Alfred R. Peaster, Schedule Chairman; Bruce J. Myers, Secretary-Treasurer; Charles Hatfield, President; James E. Hutchens, Student Senate Representative.

MILITARY FRATERNITY



MILITARY FRATERNITY—*First Row, from the left*: John Redman, Terry Burger, Lynn Freeman, Bruce Myers, Mack Talley, John Sheehan, Dale Pool, Philip Malocsay. *Second Row*: Jim Fox, Earl Sigler, Rory Crusier, Terry Enderland, Richard Donelson, Steve Davis, Ray Peaster. *Third Row*: Billy Umsted, Charles Hatfield, John Manley, Tony Tarochione, Gary Connelly, Denny Nelson, C. D. Bennett. *Fourth Row*: James Riley, Carl Jackson, Roy Barnhart, Lloyd Johnston, Donald Wilkie, Steve Miller, Jim Hutchens. *Back Row*: Randy Rognas, Roger Spainhower, John Crossland, Rodger Smith, Brent Elton, Gary Yarger, Richard Parker.



Captain Bobby J. Hayes and Cadet Colonel Bruce J. Myers.



Cadet Colonel James E. Hutchens and Captain Bobby J. Hayes.

AIR SCIENCE



GROUP STAFF—*Front Row, from the left:* Larry A. Donathan, Bruce J. Myers, Mack A. Talley. *Back Row:* Philip S. Malocsay, George F. Speer, Terry L. Burger, Alfred R. Peaster.



SQUADRON COMMANDERS, *from the left:* Charles Hatfield, James E. Hutchens, Terry Enderland, Roger Spainhower.



HONOR GUARD, from the left: Larry Porter, Gerald Yarger, Robert F. Wilson.



FLIGHT COMMANDERS—*First Row, from the left: Johnny Manley, James Mobley, James Fox, John Redman. Back Row: Loyd Johnston, Richard Donelson, Steve Miller.*

AIR SCIENCE



HONOR GUARD—*First Row, from the left: Roger Spainhower, Darryl Murphy, Charles Tritthart, Johnny Manley. Second Row: Richard Smith, James Feary, Earl Sigler, Donald Ladd. Third Row: Donald Richards, William Martin, Rory Crusier, Michael Baker. Fourth Row: Donald Goodloe, Philip Lynch, Robert Calvert, Earl Denny. Back Row: Al Goodwin, Kenneth Nebraski, Terry Gartside, Jerry Dingwerth.*



FLIGHT 20A—*First Row, from the left:* Loyd Johnston, Fred Vivion, Jim Wagner, Rex Bennett, John Crossland. *Second Row:* Robert Bailey, Virgil Tomes, Terry Atkinson, Jerry Atkinson, Terry Silkey. *Third Row:* James Knapp, Larry Bagzis, James Aton, Charles Victor. *Fourth Row:* Harry Baker, John Brown, David Benton, Jim Bilby, Fred Von Moss. *Fifth Row:* William Booth, David Bryant, John Varner, Gary Burkholder, Ronald Bowles. *Back Row:* John Boyd, Danny Smith, Vernon Vail, Carl Jackson.

AIR SCIENCE



FLIGHT 20B—*First Row, from the left:* Steve Miller, Gary Connelly, Steven Davis, James A. Riley, Billy Umsted. *Second Row:* Ernest Callison, Kenneth Cicle, Roger Springer, Roy Douthitt, Michael Victory. *Third Row:* Ronnie Cleveland, Hal Standeford, Orvil Cunningham, Stephen Crowley, John Christian. *Fourth Row:* John Smith, Phil Smith, Jerry Strickland, Ronald Coats, Donald Church. *Fifth Row:* Richard Christenson, Bob Smith, John Campbell, Fred Gearhart.



FLIGHT 21A—*First Row, from the left: James Fox, John Hargrove, Jimmy Hardin, Ken Gray, Roger Hadley. Second Row: Mike Williams, Frank Harris, Floyd Hand, William Goad, James R. Talley. Third Row: Rodney Griffith, Steve Held, Bob Fields, Richard Ford, Kenneth Harrison. Fourth Row: Gary Armstrong, William Harding, Micky Ward, Tom Garris, John Walters. Back Row: Thomas Tarochione, Gary Newman, Douglas Wasson, Larry Wattenburger, Raymond Montgomery.*

AIR SCIENCE

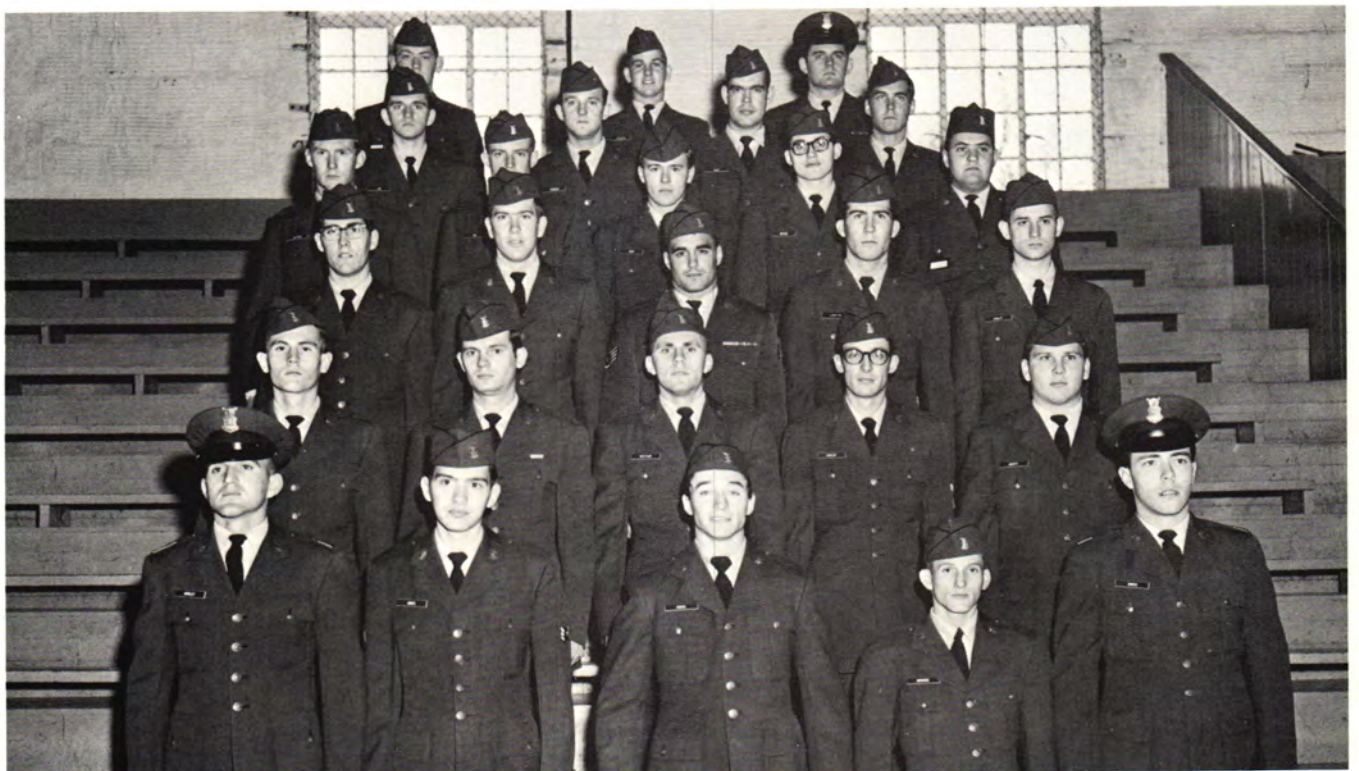

FLIGHT 21B—*First Row, from the left: James Mobley, James Jones, Don Hodge, Ronald Howard, Rodger Smith. Second Row: Harold Knight, Jerry Yarbrough, Ivan Heistand, James Kohler, Wayne Inhofe. Third Row: Monte Hoffman, Jerry Lingo, Dale Huggins, David Leighton, Prentice Henley. Fourth Row: Lloyd Huffman, Delbert Teal, James Keen, Glen Wiford, Ray Kempel. Fifth Row: Robert Lee, Velza Wheeler, Eddie Isley, Bill Lingren. Back Row: James Leake, Wayne Johnson, Ed Turlington.*



FLIGHT 22A—*First Row, from the left:* Richard Donelson, Jimmie Thomas, Robert Williamson, Anthony Loehr, John Sheehan. *Second Row:* Richard Wooldridge, Ronald Tipton, Robert Parsons, Jimmie Harris, Sammy Ketcher. *Third Row:* Gary Trent, Dennis Monks, Clyde Peacock, Daniel L. Lorenz, James Longwell. *Fourth Row:* Jim Bob Wright, Paul Pipes, Ronnie Nikkel, Dennis Manley, David Allen Nix. *Back Row:* Mike Mendenhall, Kenneth McEntire, Steve Rupard, Max L. Moore, Richard Griffith.

AIR SCIENCE



FLIGHT 22B—*First Row, from the left:* John Redman, James Rollins, Jerry Wyrick, James Borders, Brent Elton. *Second Row:* Phil Baltzle, Thomas Tipton, Robert Turk, Charles Perry, Eugene Roberts. *Third Row:* Don Sandmire, Don Reynolds, John Benson, Larry Potter, Darrell Roberts. *Fourth Row:* Jim Clark, Ricky Tritthart, Bill Rogers, Tommy Powers, Thomas Pendergraft. *Back Row:* Bill Scantlin, George Ricker, Richard Quarles, George Childers, Charles Pell.



AGGIE SOCIETY — *First Row, from the left: John Cannon, Fred Carroll, Jack Kreider, Judy Lewis, Aggie Princess; Carl Helwig, David Holcombe, Ronald Duffield. Second Row: Jack Crisp, Ronald Enyart, Roy Fogleman, Derry Pitsenberger, Phil Ransom, Richard Miller, Roy Barnhart. Third Row: Jim Keen, Hank Downum, Chuck Sharp, Dean Jackson, Terry Butcher, Dannie Cowan, Ewell Center. Fourth Row: Steve Lazorchak, Blaine Yirsa, Ralph Huckabee, Gary Yarger, Butch Calvert, Jim Rolland, James Jacoby. Fifth Row: John Campbell, Richard Henberry, Danny Head, Lou Martin, Sue Martin, Smokey Hand, Don Church. Sixth Row: Mike Mendenhall, Harold Mammen, David Carrier, Harold Reed, Charles Zangger, James Knapp, Terry Silkey. Seventh Row: Tom Maxwell, Dale Poole, Gary Rust, Earl Denny, Jack Hadley, Mike Stephens, Harrell Post. Eighth Row: Robert Kehoe, Larry Seery, Eugene Rahn, Gary Payne, J. D. Jennett, Lonnie Whiteis, Iris Coger. Standing: Mr. Harry Synar, Mr. Bill Able, Herbert Hammer.*

AGGIE SOCIETY



OFFICERS, from the left: Richard Miller, Student Senate Representative; Carl Helwig, Secretary; Phil Ransom, Treasurer; Jack Kreider, President; Fred Carrol, Vice-President; Judy Lewis, Aggie Princess.



Miss Judy Lewis
Aggie Princess

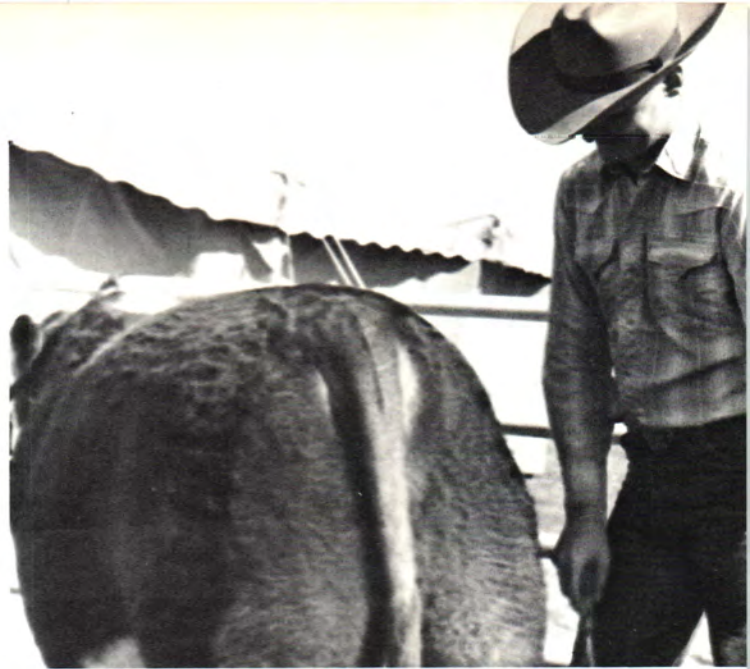

Animal beautification is part of show business.

AGGIE SOCIETY



Concentration is important.



Much of an Aggie's classwork is not in the classroom.



Long hours are spent in preparation for Aggie Day.



More than 1,000 students judge livestock on Aggie Day.

AGGIE DAY



The highlight of Aggie Day is the presentation of awards.



College students do much of the work required for hosting high school students on Aggie Day.

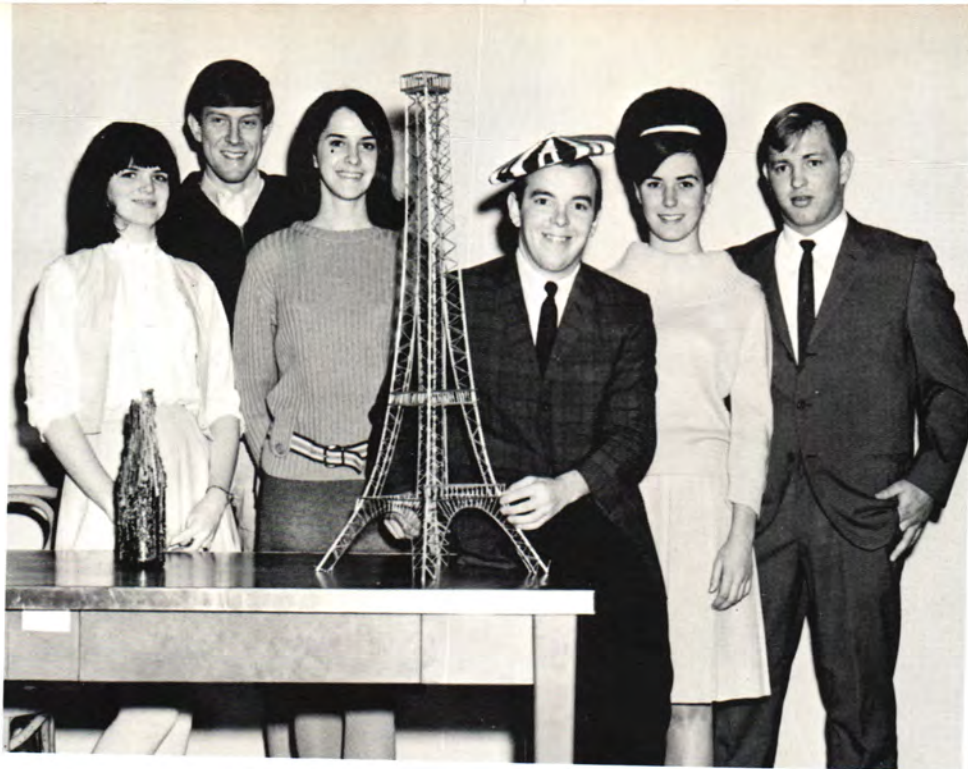

OFFICERS—*From the left:* Linda Weaver, Student Senate Representative; Doug Wasson, Vice-President; Liz Russell, Secretary-Treasurer; John Redman, Reporter; Drenda McLendon, President; Gary Wright, Student Senate Representative.

FRENCH CLUB



FRENCH CLUB MEMBERS—*Front Row, from the left:* Drenda McLendon; Doug Wasson; Liz Russell; Linda Weaver; Gary Wright; John Redman. *Second Row:* Lettie Stapp; Linda Snyder; Kathryn Hardiman; Sheilah Masterson; Gwen Hogan; Karen Mikus; Cathy Doyle. *Back Row:* Donna Nance; Doug Phillips; Judy Vangundy; Mrs. Doris Burnes, sponsor.



OFFICERS—From the left: Rodger Smith, President; Charlotte Rosiere, Secretary; Mike Cunningham, Student Senate Representative.

SPANISH CLUB



SPANISH CLUB MEMBERS—First Row, from the left: Rodger Smith; Charlotte Rosiere; Mike Cunningham; Nancy Turlington; Drenda McLendon; Carolyn Patillo. Second Row: Jose Requena; Mike Victory; John Rama; Judy Lewis; Carlos Disdier; Linda Miller; Loretta Walker. Third Row: Jim Nolan; Allan Wilcox; John Rubush; Darryl Murphy; Fred Komaily; Orvil Cunningham; Bill Rogers. Fourth Row: Kenny Nash; George Billows; Mary Marshall; Mo Mokfi; Sam Sabat; John McGinnis; Donna Short. Back Row: Kay Welker; Cid Carrilho; Pat Carrilho; Mrs. Doris Burnes, sponsor.



OFFICERS—Seated, from the left: Katie Schultz, Treasurer; Minoo Roostaeyan, Secretary. Standing: Mokfi Mohammad, President; Soroosh Sabet, Vice-President; Ray Ditson, Reporter.

AMBASSADOR'S CLUB

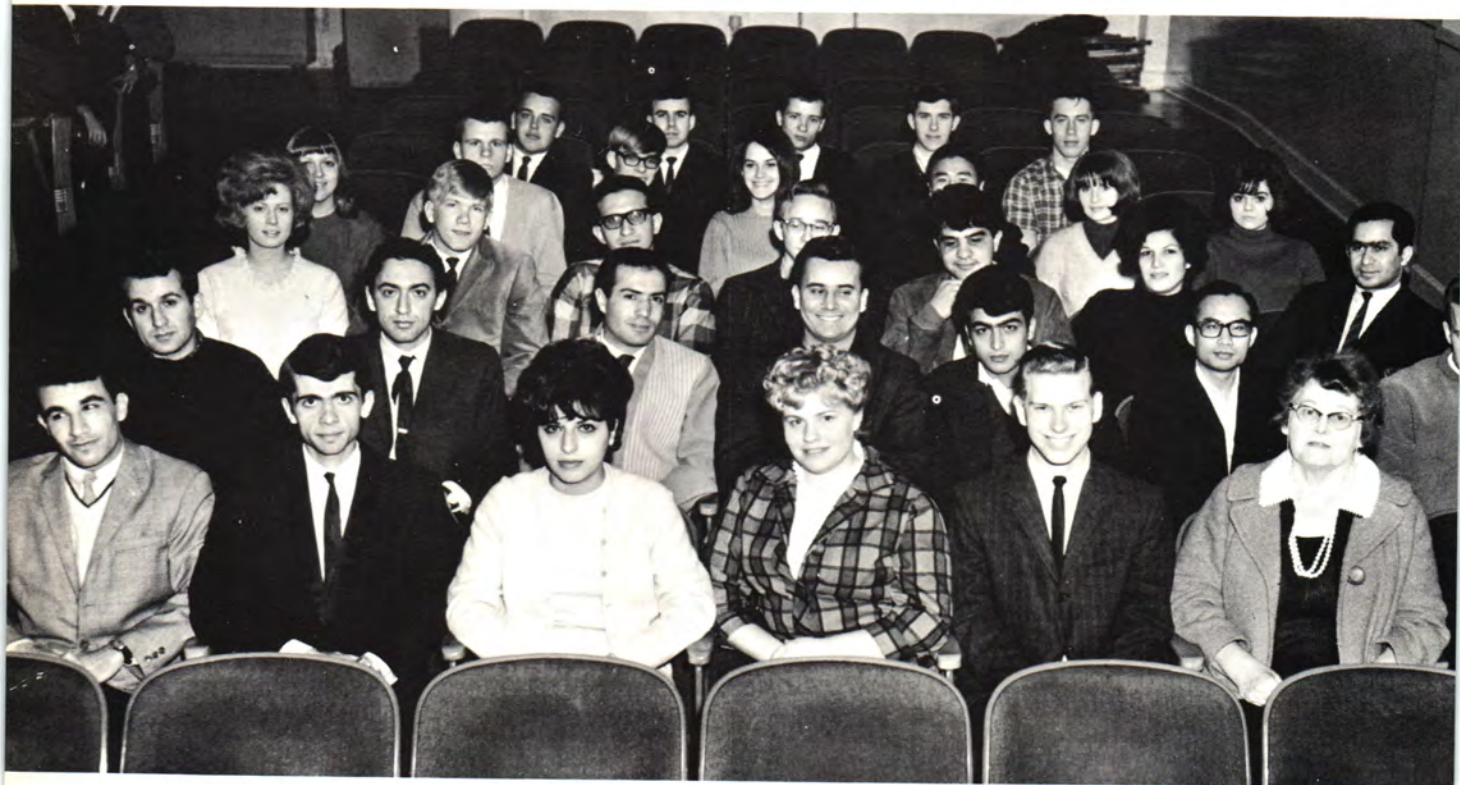

AMBASSADOR CLUB MEMBERS—Front Row, from the left: Mohammad Mokfi, President; Soroosh Sabet, Vice-President; Minoo Roostaeyan, Secretary; Katie Schultz, Treasurer; Ray Ditson, Reporter; Mrs. Doris Burnes, Sponsor. Second Row: Iraj Morshedizadeh, Manouchehr Ellison, Moksen Shadaram, Carlos Disdier, Yousef Neman, Vincent Wu, Darrel Rachel. Third Row: Judy Lewis, Jim Nolan, Jose Requena, Phil Malocsay, Feridoun Komaily, Safieh Akhavi, Parvis Vahedian. Fourth Row: Donna Short, Jim Rubush, John McGinnis, Liz Russell, John Rama, Loretta Walker, Linda Miller. Back Row: George Billows, Allan Wilcox, Mike Cunningham, Michael Victory, Kenneth Nash.



OFFICERS—*Front Row, from the left:* Velma Fallingpot, Reporter; Brownie Abbott, President; Wilma Wheeler, Secretary-Treasurer. *Back Row:* Johnnye Chopper, Student Senate Representative; Eddie Cline, Vice-President.

INDIAN CLUB



INDIAN CLUB MEMBERS—*Front Row, from the left:* Laura Hilderbrand; Velma Fallingpot; Wilma Williams; Brownie Abbott; Eddie Cline; Johnnye Chopper; Carolyn Patillo. *Second Row:* John Hammons, sponsor; Ronda Watkin; Jenny Downum; Stan Wrubluski; Emmanuel Hicks; Al Simmons; Norman Kaubin. *Back Row:* Jeff Adams; Don Morgan; Bernard Homer; Rickie Barnes.



O' CLUB—*First Row, from the left:* J. W. Longwell, Gary Wright, Bobby Hodge. *Second Row:* Dale Patterson, Harold Peacock, Terry Davis, Wayne Turner, Dale Huggins. *Third Row:* Norman Kaubin, Dennis Cummings, Carl Dunn, Ivan Hiestand, Stan Wrumbluski. *Back Row:* Emmanuel Hicks, Jerry Grier, Jerry Dingwerth, John Boyd, Aaron Thompson, Al Simmons, Don Richards.

O' CLUB



OFFICERS—*Front Row, from the left:* Dale Patterson, Secretary-Treasurer; Dale Huggins, President. *Back Row:* Carl Dunn, Vice-President; Harold Peacock, Student Senate Representative.



Bruce Myers
President

OFFICERS—*From the left:* Mack Talley, Vice-President; Leslie Rose, Student Senate Representative; Judy Lewis, Secretary.

BUSINESS CLUB



BUSINESS CLUB MEMBERS—*Front Row, from the left:* Sheilah Masterson; Jackie Edgar; Gail Martin; Judy Lavell; Leslie Rose; Judy Lewis; Mack Talley. *Second Row:* Kathryn Hardiman; Sue Porter; Annette Black; Juanita Atkinson; Cindi Smith; Carl Seigler; Janice Gardner. *Back Row:* Karen Mikus; Diane Brown; Marlene Warner; Peggy Sturdy; Elaine Swicegood; Fran Farris; Mike Williams.



OFFICERS—*From the left:* Kay Potter, Student Senate Representative; Linda Winkelman, Treasurer; Loyd Johnston, President; Karla Zordel, Secretary.

IBM CLUB



IBM CLUB MEMBERS—*Front Row, from the left:* Kay Porter, Karla Zordel, Linda Winkelman, Loyd Johnston. *Second Row:* Jon Pafford, Linda Johnston, Peggy Sturdy, Roger Spainhower, Ronda Watkins, Greg Harris, Loyal Haws. *Third Row:* Kenneth Harrison, Patricia Church, Sheryl Paulseen, Jim Clark, Arvin Armstrong, David Briley. *Back Row:* Diane Mortimer, Sherry Ramey, Bobby Harlan, Claudia Brown, Mr. Alfred L. Taylor, and Mr. James L. Reese.

AMERICAN INSTITUTE OF DRAFTING AND DESIGN

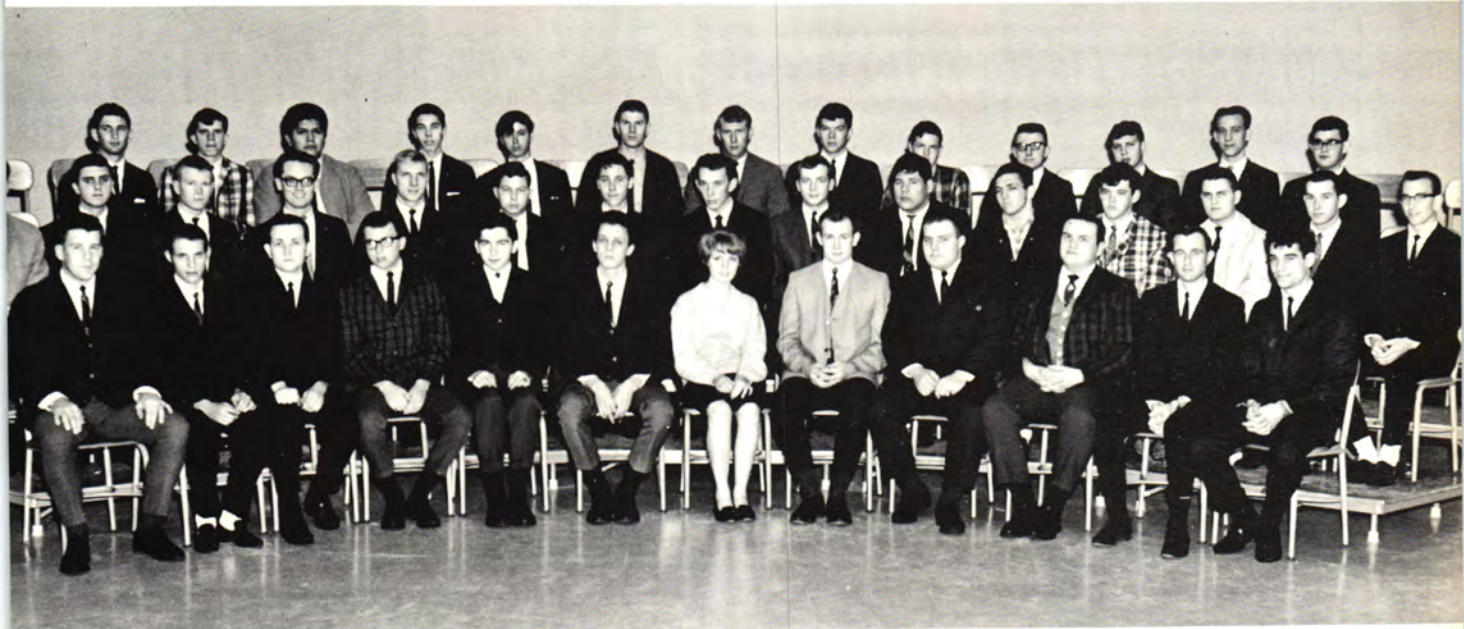

AMERICAN INSTITUTE OF DRAFTING AND DESIGN MEMBERS—*Front Row, from the left:* Ron Bowles, Jim Stanart; Ray Peaster; David Benton; Harry Stockton; Ronnie Stewart; Ken Black; Eddie Montgomery; Leroy Estes; Stanley Little; David Kulchinski. *Second Row:* Rory Cruser; Earl Sigler; Jerry Wilmoth; Randy Ransom; Bob Layton; John Garrison; Willard Turley; Charlie Brown; Phil Bell; James Washington; Raymond Glover; Paul Blanchard; Danny Harrison; Don Inman; Jerry McGill. *Back Row:* Arthur Anderson; Luther Patton; Bernard Homer; David Potter; Mike Westfall; Clement Hitchcock; Lloyd Huffman; Rick Tritthart; Steven Sanders; Mike Wilson; Lawrence Young; Giffard Crabb; Tom Elliott.



OFFICERS:—*Seated, from the left:* James Washington, Vice-President; Mina Urie, Treasurer; Eddie Montgomery, President. *Standing:* Kenneth Black, Student Senate Representative; Leroy Estes, Secretary; Ray Peaster, Reporter.

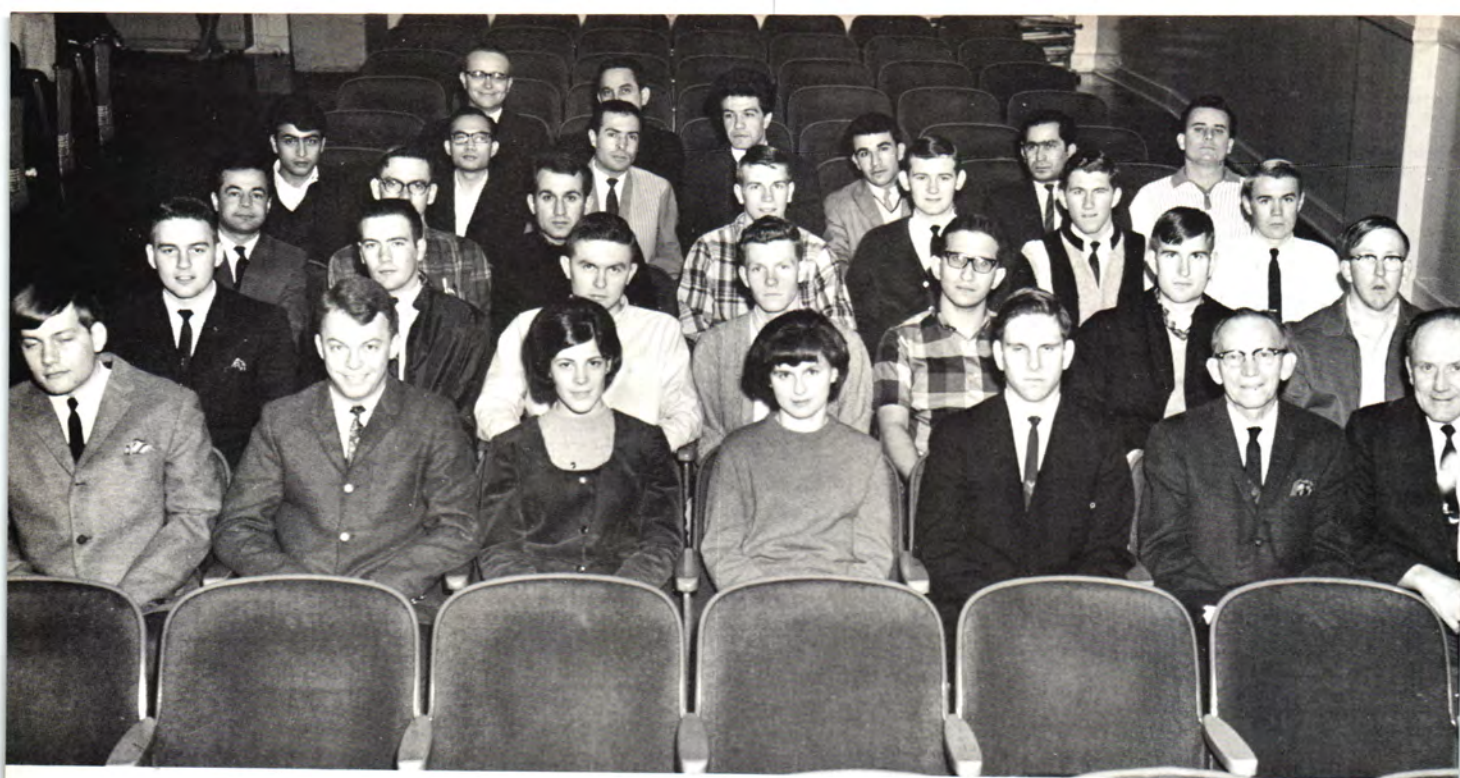

ENGINEER CLUB MEMBERS—*Front Row, from the left:* Darrell Kisse; Lynn Freeman; Janet Peek; Arvalaine Stiles; James Mueller; Mr. John Theising, advisor; Mr. Oran Need, Advisor. *Second Row:* Jim Hutchens; Billy Umsted; Danny Reynolds; Paul Pipes; Jose Requina; Mickey Ward; Phillip Smith. *Third Row:* Kazem Sharif-Kashani; Charles Bennett; Iraj Morshedizadeh; Carl Harrison; Johnny Holcomb; Mark Hodson; Richard Voss. *Fourth Row:* Yousef Neman; Vincent Wu; Mohsen Shadaram; Hossein Varzandeh; M. A. Mokfi; A. Vahedian; Carlos Disdier. *Back Row:* Mr. Jerry Hollis, advisor; Mr. Eugene Prevett, advisor.

ENGINEERS CLUB



OFFICERS—*From the left:* Janet Peek, Secretary; Lynn Freeman, President; James Mueller, Student Senate Representative.



OFFICERS—*Seated, from the left:* Sadie Price, Secretary-Treasurer; Donna McPherson, Reporter. *Standing:* Lloyd Huffman, Vice-President; Earl Sigler, President; Rory Crusier, Student Senate Representative.

INDUSTRIAL-TECHNOLOGY SOCIETY



INDUSTRIAL-TECHNOLOGY SOCIETY MEMBERS—*Front Row, from the left:* Mina Urie; Jim Stanart; Ray Peaster; David Benton; Harry Stockton; Ronnie Stewart; Ron Bowles; Ken Black; Eddie Montgomery; Leroy Estes; Stanley Little; David Kulchinski; Luther Patton. *Second Row:* Rory Crusier, Earl Sigler; Jerry Wilmoth; Randy Ransom; Bob Layton; John Garrison; Willard Turley; Charlie Brown; Phil Bell; James Washington; Raymond Glover; Paul Blanchard; Danny Harrison; Don Inman; Jerry McGill. *Third Row:* Max Moore; Gerald Casey; Clarence Campbell; Richard Goodman; Arthur Anderson; Barbara Fennell; Bernard Homer; David Potter; Mike Westfall; Clement Hitchcock; Lloyd Huffman; Rick Tritthart; Steven Sanders; Mike Wilson; Lawrence Young; Giffard Crabb; Tom Elliott. *Back Row:* JoAnn Pink; Pat Pearson; Cynthia Brown; Jeanie Whittington; Lue Munn; Judy Hutson; Janette Walker; Mary Lou Woodward; Pam Timmons; Cheryl Aberts; Sadie Price.



HOME ECONOMICS CLUB MEMBERS—*Front Row, from the left:* Mrs. Mackey, Sponsor, Ann McGee, Brownie Abbott, Sue Morrison, Molly Saunders. *Back Row:* Rosalee Ward, Connie Potts, Dee Rountree, Malinda McCormick, Mrs. Synar, Sponsor.

HOME ECONOMICS CLUB



OFFICERS—*From the left:* Molly Saunders, Student Senate Representative; Brownie Abbott, Secretary; Sue Morrison, President; Ann McGee, Treasurer. *Not pictured,* Sue Proctor, Vice-President.



OFFICERS—*From the left:* Jim Jones, Student Senate Representative; Doug Wasson, President; Candace Tate, Secretary-Treasurer; Gene Wilson, Vice-President.

SPEECH AND DRAMA CLUB



SPEECH AND DRAMA CLUB MEMBERS—*Front Row, from the left:* Jim Jones; Doug Wasson; Gene Wilson; Candace Tate. *Second Row:* Beverly Wheeler; Sharon Whipkey; Lujean Howard; Mary Marshall; Trula Robertson; John Manley; Darryl Murphy. *Back Row:* Roger Hadley; Doyle Burrus; Randy Kirtley; Roger Smith; Steve Helmev.



OFFICERS—*From the left:* Roy Ditson, Photographer; Phil Maloscay, First Vice-President; Jim Nolan, President; Liz Russell, Secretary-Treasurer; Carolyn Patillo, Student Senate Representative; Bill Martin, Second Vice-President.

PRESS CLUB



PRESS CLUB—*Front Row, from the left:* Jerrelyn Hayes; Judy Campbell; Liz Russell. *Back Row:* Debra Nichols; Mike Wheat; Roy Ditson; Carolyn Patillo.



ORDER OF FREYJA—*Front Row, from the left:* Viola Buller; Joyce Hendren; Sue Keller; Donna Crumrine; Linda Weaver; Carolyn Burkes. *Back Row:* Dean Mary E. Roddy; Joyce Buzzard; Marilyn Davis; Janet Montgomery; Connie Hert; Willa McGimpsey; Mary Marshall.

ORDER OF FREYJA



NEW MEMBERS—*Front Row, from the left:* Marilyn Davis; Viola Buller; Joyce Hendren; Sue Keller; Linda Weaver. *Back Row:* Carolyn Burkes; Joyce Buzzard; Connie Hert; Janet Montgomery; Dean Mary E. Roddy.



SOPHOMORE MEMBERS—*From the left:* Donna Crumrine; Dean Mary Roddy; Mary Marshall; Willa McGimpsey.



OFFICERS—From the left: Mary Marshall, Vice-President; Gene Wilson, President; Liz Russell, Secretary.

YOUNG REPUBLICANS



YOUNG REPUBLICANS—Front Row, from the left: Candy Tate; Sharon Whipkey; Pam Renew; Beverly Wheeler; Karen Mikus; Letty Stapp. Back Row: Gene Wilson; Randy Kirtley; John Manley; Darryl Murphy; Mary Marshall; Liz Russell; Douglas Wasson.

FRESHMAN COUNCIL—
First Row, from the left: David
 Parker, Jean Farris, Joy Bo-
 annon. *Back Row:* Rita Beaty,
 Nancy King, Bill Maxey, Bar-
 bara Guz, Beth Moreland,
 Clement Hitchcock, Keith
 Smith, David Carrier.



BAPTIST STUDENT UNION



SOPHOMORE COUNCIL,
from the left: Don Caskey,
 sponsor; Bill Martin, Jo Good-
 ale, Stephen Crowley, Linda
 Webb, Clark Mathews, Charles
 Perry.

Noon meetings each day pro-
 vide fellowship for many Bap-
 tist students and their friends.



WESLEY FOUNDATION



OFFICERS—*Seated, from the left: Sue Lawless, Secretary-Treasurer; James Knapp, President. Standing: Hugo Johnson, Minister.*



WESLEY FOUNDATION MEMBERS—*Seated, from the left: Andrea Anderson, Deborah Price, Sue Lawless, Carolyn Wimer, Marty Robertson, Marolyn Wimer, Darryl Murphy, Mrs. Hugo Johnson and Kirsten. Standing: James Knapp, Ken McIntyre, Gene Wilson, Richard VanEvery, Jim Aton, Richard Black, Eddie Alldredge, Hugo Johnson.*

NEWMAN CLUB



NEWMAN CLUB OFFICERS—*From the left:* Sheilah Masterson, Student Senate; Tom Powers, Vice-President; Noreen Fitzgibbon, President; Pam Childs, Secretary-Treasurer.

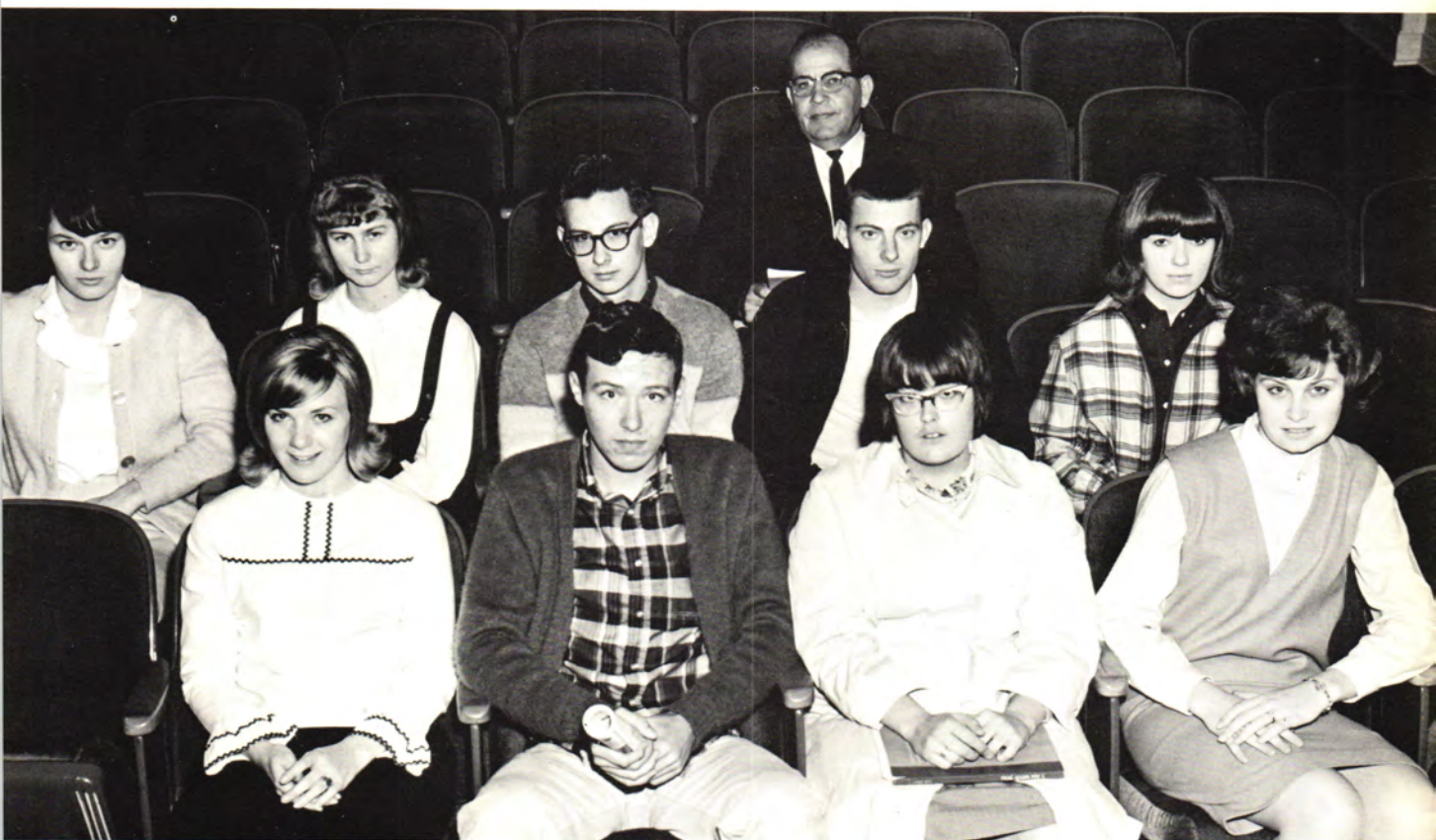

NEWMAN MEMBERS—*Front Row, from the left:* Noreen Fitzgibbon, Tom Powers, Pam Childs, Sheilah Masterson. *Second Row:* Rosemary Ahern, Sharon Buck, Larry Bagzis, John Bowden, Linda Boyles. *Back Row:* Bill Hirsch, Instructor.



CHORAL GROUP—*Front Row, from the left:* Vicki Fox, Suzanne Wolf, Iris Coger, Earlene Angel, Judy Malchi, Karol McAllister, Lujean Howard, Carolyn Cooper, Pam Renew, Carolyn Myles, Ann Roller. *Second Row:* Jeneva Lippert, Cathy Irick, Judith Tanner, Ramona Herndon, Mary Jane Keah, Candy Tate, Trula Roberson, Virginia Vanpool, Jean Farris, Deloris Marlow, Sharon Whipkey. *Third Row:* Mary Rader, Bobbie Harlan, Kathy Pack, Gail Clark, Steve Held, David Cupps, Mike Quickley, Bob Layton, Allen Kraybill, David Parker, Joyce Buzzard, Alvine Cole, Linda Atteberry. *Back Row:* Judy Lewis, Viola Buller, Lizabeth Russell, Jim Pool, Larry Roberts, Thomas Beaman, Buford Tyles, Jim Jones, Joe Cross, Randy Kirtley, Clement Hitchcock, Kathleen Lee, Jo Goodale, Bertha Dorsey, Darlene Davison.

CHORUS



PIANISTS, Clark Mathews and Vicki Fox.

GIRLS' QUARTET AND ACCOMPANIST—*From the left:* Vicki Fox—Piano, Trula Roberson, Lujean Howard, Judy Malchi, Cathy Irick.



BOYS' QUARTET AND ACCOMPANIST—*From the left:* Vicki Fox—Piano, Steve Held, Sam Ketcher, Mr. Kenneth Richards, Clark Mathews.

PIANIST
Vicki Fox





BAND—*Front Row, from the left:* Linda Demaree, Carolyn Myles. *Second Row:* Dr. Swanson, Donna Crumrine, John Benson, Willard Lyons, James Borders, Bob Spencer, Beth Coleman, Larry Roberts, Tom Beaman, Mike Stanford, Bill Oliver. *Third Row:* David Crissman, Joyce Buzzard, Judy Vangundy, George Childers, Janice Dearing, Phyllis Nuckolls, Ila Pritchard, Charles Searzy, Viola Buller, Clement Hitchcock, Guy Duncan, Linda Atteberry, Steve Irwin. *Back Row:* Mary Ann Rader, Ralph Moore, Sue White, Jim Ed Wright, Charles Sittler, Ronnie Turley, Tom Mitchell, Benny Simpson, Weldon Hill, John Martin.

BAND



The brass section of the band, with Mike Quigley *on the left*, are lined up before rehearsal.

REED SECTION—*Front Row, from the left:* Charles Serzy, Linda Demaree, Joyce Buzzard, Paul Quick, Carolyn Myles, Bill Oliver, Willa McGimpsey, George Childers, Janice Dearing. *Back Row:* Judy Vangundy, Larry Irwin, Donald Pearce, Viola Buller.



Dr. Swanson examines the musical instruments of Judy Vangundy and Willa McGimpsey while Larry Irwin looks on.

Bill Hayes, Larry Barnett, and Joe Cross work out difficult parts in "Brighton Beach" before band rehearsal.



Don Quick and Sue White practice on the tympany.

Dr. Swanson and the band are preparing to begin rehearsal.



BAND



NORSE STARS—*Front Row, from the left:* Drenda McLendon; Loretta Walker, Terri Macklin, Barbara Stoner, Beverly Wheeler, Pam Renew, Janice Gardner, Nancy Angel, Donna Housman, and Letty Stapp. *Second Row:* Karen Mickus, Nan Hall, Judy Lavell, Susie Waller, Susan Hudson, Donna Nance, Beverly Edwards, Molly Saunders, Carolyn Cooper, Charlotte Rosiere, and Sherry Knight. *Back Row:* Gayle Martin, Elaine Gladhill, Barbara Henson, Liz Russell, Diedra Tebeck, Janie Berentz, Diane Alquist, Leslie Rose, Cathi Holt, Linda Boyles, and Ann Shearer.

NORSE STARS



NORSE STARS—*Front Row, from the left:* Ann Shearer, Charlotte Rosiere, Letty Stapp, Sherry Knight, Linda Boyles, Cathi Holt, Leslie Rose, Diane Alquist, Janie Berentz, Diedra Tebeck, Liz Russell, Barbara Hensen, Elaine Gladhill, Gayle Martin, Karen Mickus, and Drenda McLendon. *Back Row:* Donna Housman, Nancy Angel, Janice Gardner, Pam Renew, Carolyn Cooper, Molly Saunders, Beverly Edwards, Donna Nance, Susan Hudson, Susie Waller, Judy Lavell, Nan Hall, Beverly Wheeler, Terri Macklin, Barbara Stoner, and Loretta Walker.

The force behind the Norse Stars is composed of, *from the left*, Tom Wilson, Virginia Lee Wilson, Nadine Sandmire, and Charles Angle.



NORSE STARS



Sometimes precision steps are difficult.

The Norse Stars are briefed by Virginia Lee after a practice session.



Poise and grace are demonstrated by Virginia Lee Wilson.



NORSE STARS



High steps are part of the Norse Star routine.

Virginia Lee shows the proper procedure for a routine.



SOPHOMORES



Eric



SOPHOMORE OFFICERS - *Front Row, from the left:* Charles Bennett, co-president; Carolyn Cooper, secretary. *Back Row:* Kathleen Lee, treasurer; Cary Yarger, representative-at-large; Linda Atteberry, representative-at-large.



David Akhavi
Engineering
Baghdad, Iraq



Steve Allen
Agriculture
Muskogee

Diane Alquist
Arts and Science
Miami



Students receive courteous service at the union snack bar.



Munim Al-Tayar
Political Science
Baghdad, Iraq

Mark Alumbaugh
Pre-Veterinary
Pineville, Missouri

Roche Amonette
General
Commerce



Arthur Anderson
Mathematics
Wyandotte

Janet Angel
Home Economics
Miami

Gary Armstrong
Electronics
Jay

Garry Arnold
IBM
Picher

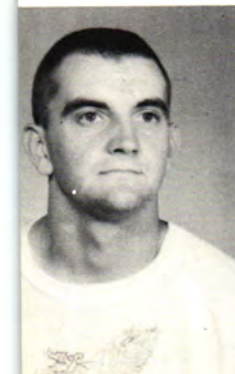

Leonard Arnold
Education
Oklahoma City

Rick Arnold
Business
Tulsa

Linda Ashley
Music
Commerce

Jerry Atkinson
Forestry
Afton



Dean Ferree leads an enthusiastic pep rally during football season.

Juanita Atkinson
Business
Miami



Terry Atkinson
Arts and Science
Afton



James Aton
Engineering
Miami



Linda Atteberry
Music
Barnsdall



Linda Avers
Business
Oklahoma City



Dale Bachman
Animal Husbandry
Commerce



Larry Bagzis
Chemistry
Commerce



Bob Bailey
Business
Tulsa



Jim Bailey
Arts and Science
Tulsa



Harry Baker
Business
Tulsa



Mike Baker
Pre-Dental
Bixby



Phillip Baltzle
IBM
Tulsa



Mike Barnes
Business
Tulsa

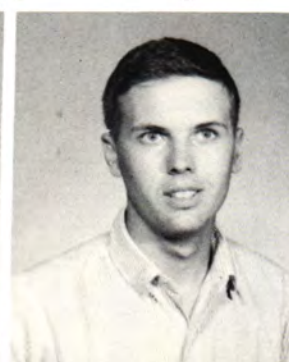

Waldo Barnes
Welding
Miami





Bille Barnett
Elementary Education
Bluejacket



Roy Barnhart
Animal Husbandry
Caney, Kansas

Larry Bassett
Arts and Science
Tulsa

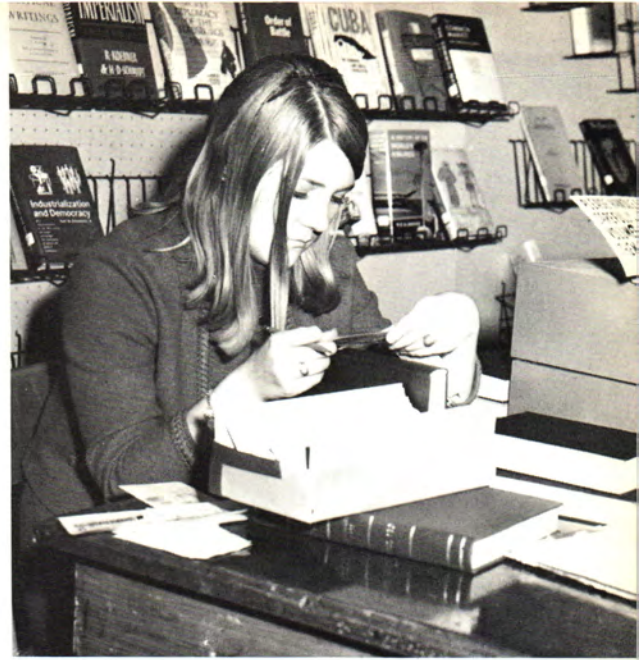

Classes require many hours spent in the library using reference materials.



Tim Baum
Pre-Medical
Miami

John Beisly
Industrial Education
Bluejacket

Bruce Benedict
Forestry
Miami



Charley Bennett
Chemistry
Commerce

Rex Bennett
Business
Miami

John Benson
Mathematics
Joplin, Missouri

David Benton
Arts and Science
Drumright

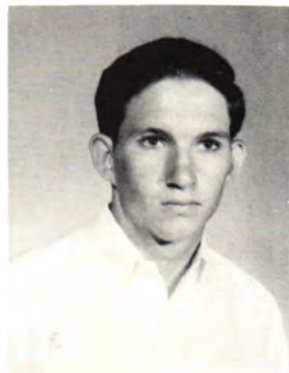

Janie Berentz
Elementary Education
Miami

Mike Billy
Industrial Education
Tulsa

David Biles
Agricultural Education
Ramona

Glenn Bird
Agriculture
Quapaw



Football was an added attraction for freshman and sophomore girls.

Connie Birkes
IBM
Miami



Annette Black
Business
Miami

Kenneth Black
Drafting
Henryetta



Jean Blankenship
Physical Education
Grove

Lynn Bohannon
Arts and Science
Afton

Bill Booth
Education
Miami

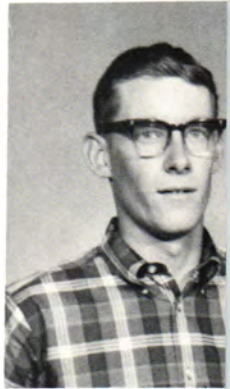

James Borders
Science
Tulsa

Ronald Bowles
Industrial Drafting
Tulsa

John Boyd
Mathematics
Scott City, Missouri

Wanda Bringaze
Business
Tulsa



Diane Brooks
Business Education
Tulsa

Gary Brooks
Drafting
Commerce

John Brown
Business
Miami

David Bryant
Agriculture
Seneca, Missouri





Viola Buller
Business
Pond Creek

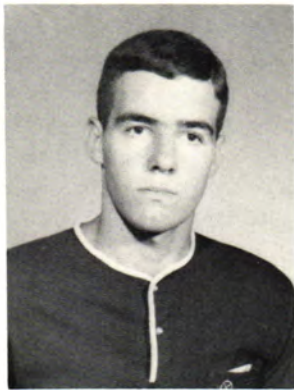

Terry Burger
Biology
Grove

Gary Burkholder
General
Broken Arrow



The Home Economics department provided refreshments for the faculty and high school students at Christmas.



Rex Burtrum
Civil Service
Miami

Joyce Buzzard
Business
Grove

Wesley Calkins
Business
Tulsa



Ernest Callison
Agriculture
Pryor

Karen Calton
Business
Tulsa

Robert Calvert
Agriculture
Speery

Gary Campbell
History
Fairland

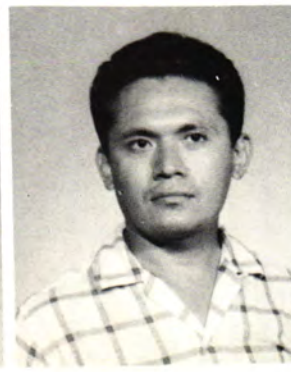

John Campbell
Geology
Tulsa

Freddie Carroll
Veterinary Medicine
Claremore

Ronald Carter
Business
Tulsa

Alfonso Cetina
Agriculture
Yucatan, Mexico



The noon meal is a busy time in the college cafeteria.

Kazem Charif-Kachani
Engineering
Tehran, Iran



George Childers
Woodworking
Miami



Pamela Childs
Physical Education
Old Lyme, Connecticut



Juanita Chisholm
Business
Speery



Dale Christenson
Animal Husbandry
Pierce, South Dakota



Richard Christenson
English
Grove



John Christian
Business
Bluejacket



Don Church
IBM
Siloam Springs, Arkansas



Pat Church
IBM
Tulsa



Keenan Cicle
English
Tulsa



Jim Allen Clark
IBM
Tulsa



Ronald Cleveland
Pre-Medical
Welch



Ronald Coats
Business
Vinita

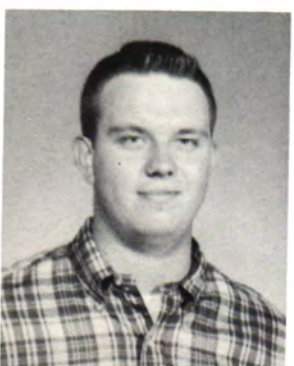

Carolyn Coburn
Business
Tulsa





Ronald Coger
Agriculture
Locust Grove



Marcia Cole
Business Education
Commerce

Donna Compton
Elementary Education
Tulsa



The college chorus sings at the annual Christmas assembly.

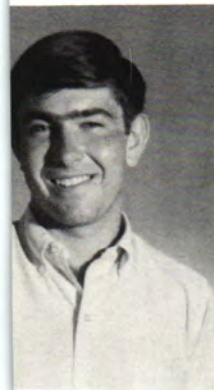

Gary Connelly
Business Education
Tulsa

Carolyn Cooper
Elementary Education
Afton

Richard Correll
Biological Science
Cardin

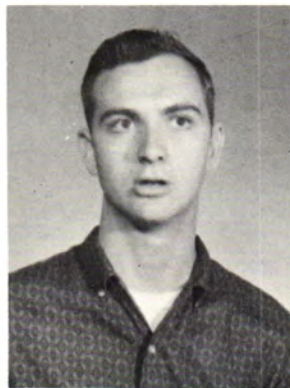
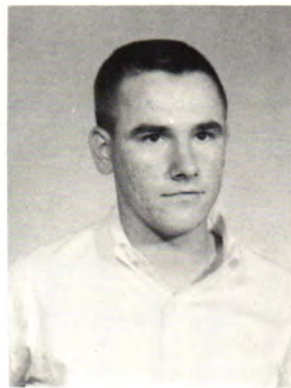

Mary Couch
General
Cardin

Jackie Crisp
Agriculture
Locust Grove

Joe Cross
Music
Tulsa

John Crossland
Business
Grove



Stephen Crowley
Biology
Seneca, Missouri

Lynn Croxdale
Business
Southwest City, Missouri

Donna Crumrine
Music Education
Southwest City, Missouri

Rory Cruser
Drafting
Nashville, Tennessee



College students donate blood for a worthy cause.

Sherry Cundiff
Elementary Education
Miami



Orvil Cunningham
History
Strang

Nancy Daly
Sociology
Miami



Janice Daniels
Music
Collinsville

Darrell Davis
Business
Vinita

Gary Davis
Industrial Education
Miami



Joe Davis
Industrial Education
Fairfax

Steve Davis
Business
Miami

Bob Davisson
Business
Drumright

Terri Dean
General
Miami

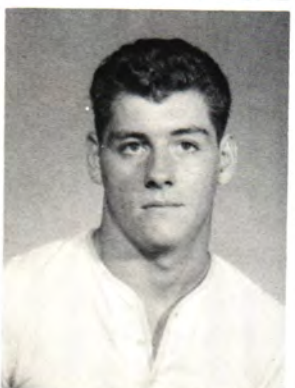
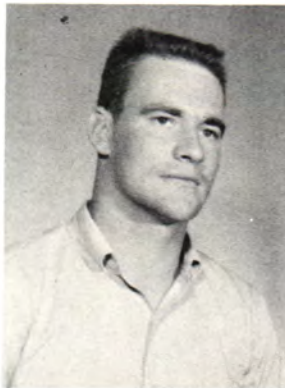

Linda Demaree
Music
Seneca, Missouri

Earl Denny
Animal Husbandry
Coffeyville, Kansas

John Scott Deuser
Business
Tulsa

Richard DeVore
Business
Ridgewood, New Jersey

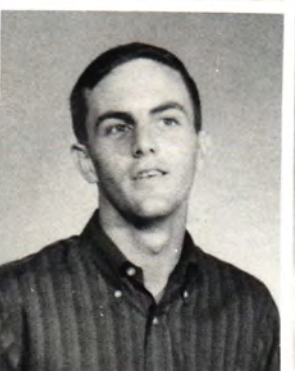



Jerry Dingwerth
General
Oakville, Illinois

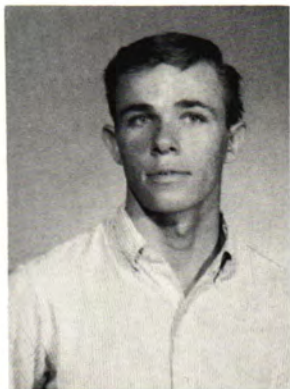

Larry Donathan
Business
Henryetta

Richard Donelson
English
Owasso

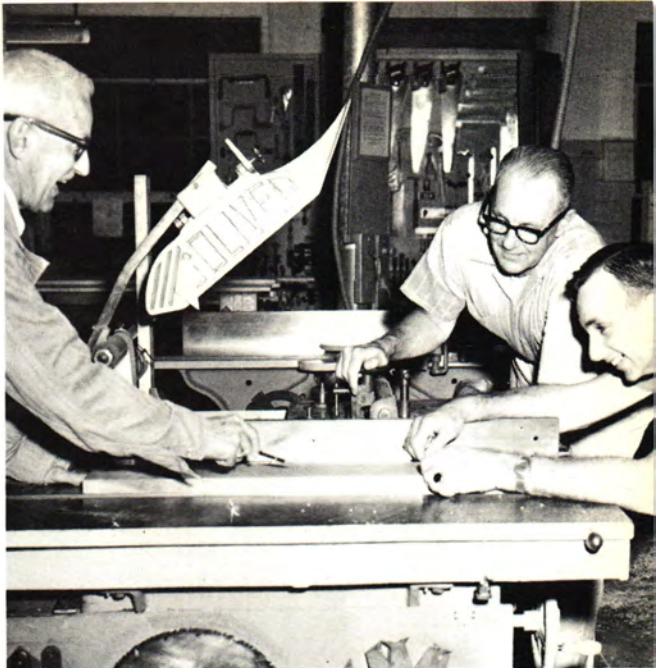

Woodworking classes at night provide an avocation for many adults.



Roy Lee Douthitt
Political Science
Commerce

Carl Dunn
Pre-Medical
Knoxville, Tennessee

Henry Dunn
Psychology
Miami

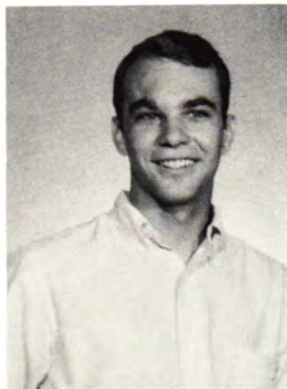

Larry Eby
Electrical Engineering
Adair

Nelson Eddy
Auto Mechanics
Tulsa

Jacquelyn Edgar
Business
Commerce

Charles Edmunds
Business
Tulsa

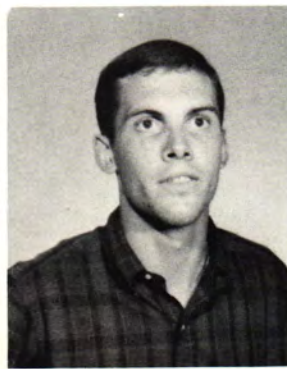

Beverly Edwards
Elementary Education
Tahlequah

Curtis Edwards
Business Administration
Tulsa

Dianne Edwards
Business
Miami

Lee Edwards
Business
Bartlesville



The boys' quartet practices before numerous performances.

Richard Ehmen
Industrial Education
Tulsa



Donna Ehrhart
Medical Technician
Seneca, Missouri

Sharon Ehrle
Home Economics
Tulsa



Manouchehr Elison
Engineering
Tehran, Iran

Brent Elton
Dentistry
Grove

Terry Enderland
Biology
Miami

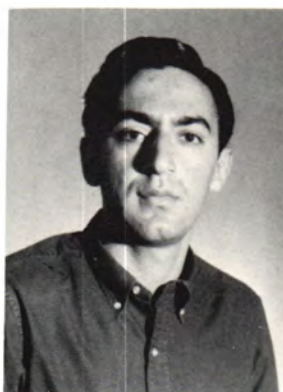

Casey Enoch
Psychology
Wyandotte

Ronald Engart
Agriculture
Chouteau

Gary Epperson
Mathematics
Bluejacket

William Estes
Drafting
Miami



Ross Fain
Agriculture
Watts

David Fairlie
Business
Tulsa

Billie Fairman
Library
Miami

Bob Farmer
Dentistry
Seneca, Missouri

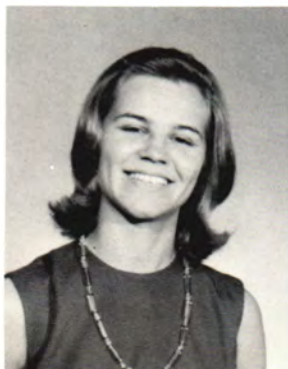



Pamela Farrell
Home Economics
Grove



Charles Feary
Business
Tulsa



Warren Fetter
Business
Vinita



Yearbook and Norse Wind editors accept awards at the OCPA convention in Stillwater.



Bob Fields
Agriculture
Wyandotte



Noreen Fitzgibbon
Business
Miami



Roy Fogleman
Pre-Dental
Locust Grove



Richard Ford
Business
Hobart, Indiana



James Foreman
Business
Fairland



Ronald Forgey
Pre-Veterinary
Grove



Carol Forslund
Biological Science
Miami



Dennis Foster
General
Commerce



Jim Fox
Technical Education
Tulsa



Vicky Fox
Music
Miami



Lynn Freeman
Engineering
Vinita



The art exhibits displayed by the Art department provide interesting and unusual works.



Roy Lee Fuser
Arts and Science
Afton



Janice Gardner
Business
Fairland



Tom Garris
Agriculture
Tulsa

Terry Gartside
Business
Miami



James Gatewood
Technical Education
Wyandotte



Larry Gatewood
Agricultural Economy
Wyandotte



Fred Gearhart
History
Alex, Virginia



Brenda George
Business
Afton



Everett George
IBM
Afton



Gary Gladin
Arts and Science
Jacksonville, Florida



Leonard Glenn
Business
Miami



William Goad
Industrial Education
Commerce

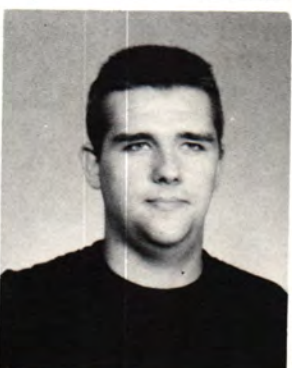

Carla Golden
English
Tulsa



Leland Golden
Physical Education
Wyandotte





Jo Goodale
Christian Education
Tulsa



Don Goodloe
Data Processing
Mid-West City



Allen Goodwin
Arts and Science
Tulsa



The game room in the student union provides activity for many students.



Jeff Goolsbay
Technology
Tulsa



Leroy Gordan
Animal Husbandry
Ramona



Ken Gray
Business
Tulsa



Dean Griffith
Business
Welch



Richard Griffith
Industrial Education
Tulsa



Golda Grigsby
Spanish
Miami



David Gurthet
IBM
Tulsa



Roger Hadley
Speech
Grove



Charles Hamilton
Business
Hobart, Indiana



Kay Hamilton
Arts and Science
Miami



Floyd Hand
Business
Ramona



Botany examinations require close examination of plant parts.

Jimmy Harden
Medical Technology
Midwest City



Kathryn Hardiman
Business
Miami

William Harding
Forestry
Grove



Johnnie Hargrove
IBM
Tulsa

James Harlan
Arts and Science
Tulsa

Frank Harris
Art
Miami

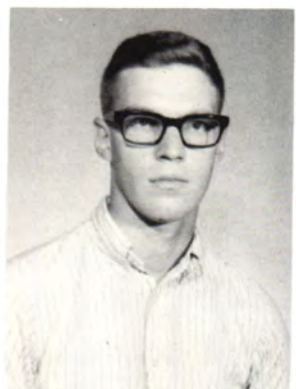

James Harris
Law
Miami

Kenneth Harrison
IBM
Grove

Tommy Hart
Agriculture
Southwest City, Missouri

Janis Hartley
Elementary Education
Miami



Charles Hatfield
Pre-Veterinary
Southwest City, Missouri

Jerry Hayes
English
Tulsa

Evelyn Haynes
Business
Miami

Jane Heatherly
Business
Picher





Richard Heatherly
English
Picher



Steve Held
Engineering
Bartlesville



Carl Helwig
Agriculture
Columbus, Kansas



College students adopt children at an annual Christmas party.



Sam Hendrix
General
Collinsville



Prentice Henley
Pre-Dental
Vinita



Fredrea Hermann
Business
Afton



Djahansouz Hashmati
Engineering
Mianeh, Iran



Ivan Hiestand
History
Hobart, Indiana



Wesley Hilliard
Agriculture
Seneca, Missouri



Robert Hodge
Mathematics
Sparta, Illinois



Montie Hoffman
Drafting
Bartlesville



Gwendolyn Hogan
Psychology
Miami



David Holden
Industrial Engineering
Broken Arrow



Anita Hollaway
IBM
Wagoner



This little girl believes in Santa.

Sharon Honeymoon
Elementary Education
Glencoe



Michael Horne
Business
Jacksonville, Florida



Larry Howard
Accounting
Bartlesville



Ronald Howard
Arts and Science
Tulsa



Hosein Hozhabri
Engineering
Abadan, Iran



Loyd Huffman
Drafting
Chelsea



Dale Huggins
History
Pompano Beach, Florida



Jim Hutchens
Aeronautics Engineering
Commerce



Janice Hutchison
Elementary Education
Seneca, Missouri



Judy Hyder
Home Economics
Mounds



Wayne Inhofe
Industrial Education
Tulsa



Eddie Isley
Business
Coweta



Carl Jackson
Agriculture
Mounds

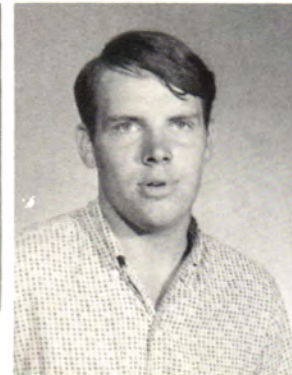

James Jacoby
Agriculture
Wagoner





Tommy Jenkins
Physical Education
Tulsa



Alan Johnson
Chemistry
Bartlesville

Wayne Johnson
Agriculture
Afton



Bonfires promote enthusiasm for athletic contests.



Loyd Johnston
IBM
Welch

James Jones
Speech
Muskogee

Otis Jones
Art
Miami



Ronald Jones
Industrial Technology
Chetopa

Darrell Julian
IBM
Welch

Mohammad Kabbany
Engineering
Remallah, Jordan

Ekrem Kalmaz
Chemical Engineering
Istanbul, Turkey



Janice Karnes
Business Education
Quapaw

Martin Kay
Agriculture
Vinita

James Keen
Agriculture
Belton, Missouri

Ray Kempel
Ministry
Miami



Physical education provides fitness for women.



Larry Kennedy
Business
Henrietta



Sammy Ketcher
General
Miami



Michael Ketchum
Psychology
Vinita

Chong Sik Kim
Pre-Medical
Korea



Chally Kissee
Journalism
Carthage, Missouri



Darrell Kissee
Engineering
Carthage, Missouri



James Knapp
Agriculture
Ord Valley, Nebraska



Harold Knight
Technical Education
Welch



James Kohler
Elementary Education
Bartlesville



Feridoun Komaily
Engineering
Teheran, Iran

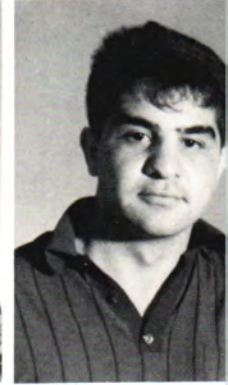

Jack Kreider
Agriculture
Miami



Don Kuhn
Technical Education
Tulsa



Tom Kuhn
IBM
Tulsa

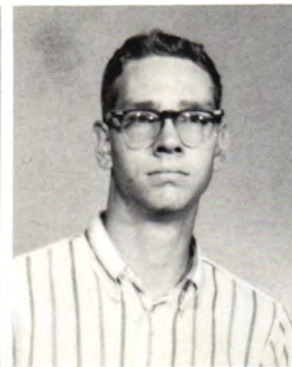

Charles Lacy
IBM
Miami





Donald Ladd
Business
Owasso



Norma LaDuke
Business
Miami

Said Lahloub
General
Ramallah, Jordan



The doors to the cafeteria have more traffic than any individual doors on the campus.



John Lamb
Business
Lake City, Florida

Judy Lavell
Business
Tulsa

Sue Lawless
Elementary Education
Miami

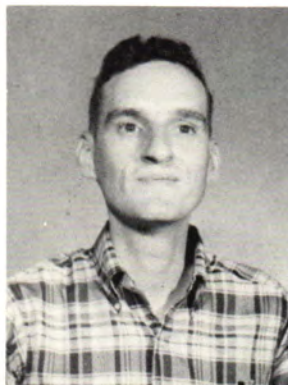

Gaylene Lawlis
Business
Miami

Robert Layton
Drafting
Tulsa

James Leake
General
Miami

Jackie Lee
Business
Vinita

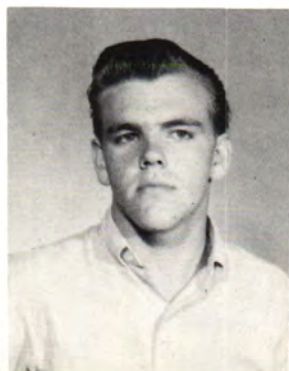
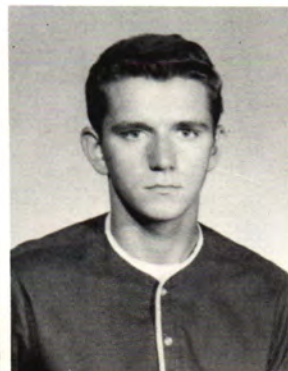

Linda Lee
Elementary Education
Pauls Valley

Robert Lee
Business
Vinita

Vern Lee
Pre-Medical
Miami

David Leighton
Business Administration
Midwest City



Birthday parties only happen once a year.

Judy Lewis
Business and Psychology
Fairland

Jerry Lingo
History
Bernice

Judith Lemon
Data Processing
Joplin, Missouri



Bill Lingren
Biological Science
Chelsea

Anthony Loehr
Pre-Medical
Miami

Bill Loftin
Education
Hulbert

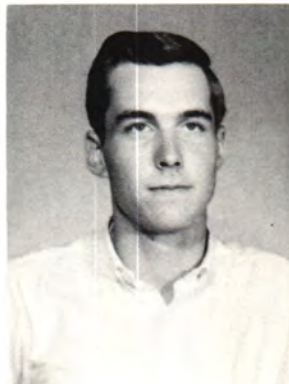

James Loftin
Animal Husbandry
Hulbert

Oscar Londono
Agriculture
Bogota, Columbia

James Longwell
Agriculture
Mt. Vernon, Missouri

Patsy Loomis
Interior Design
Tulsa

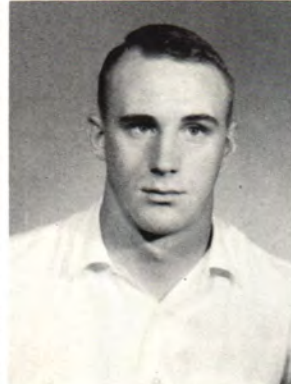
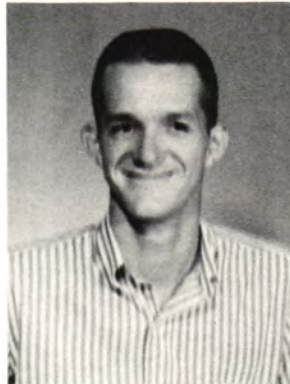

Dan Lorenz
History
Bartlesville

Kathy Lunday
Elementary Education
Vinita

Philip Lynch
Biology
Milton

Kenneth McEntire
Pharmacy
Broken Arrow

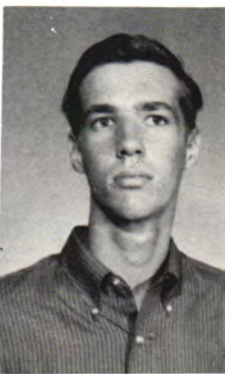
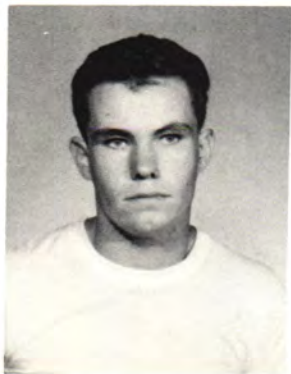
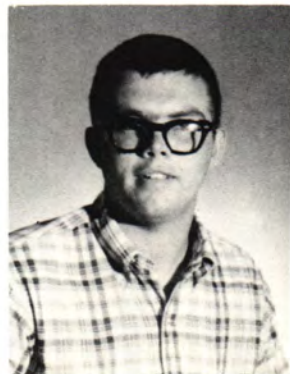



Willa McGimpsey
Secretarial Science
Langley

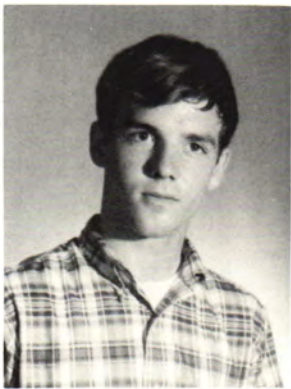

Drenda McLendon
Foreign Language
Wyandotte

Wyatt Maddux
Business
Tulsa

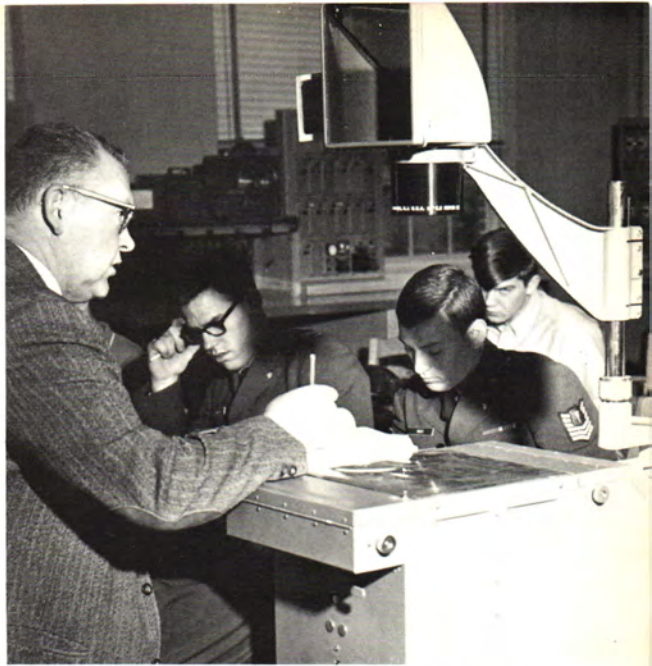

Electronics technology requires use of many instruments and machines.



Judy Malchi
Music
Miami

John Malison
Biological Science
Columbus, New Jersey

Philip Malocsay
Journalism
Miami



Dennie Manley
Social Science
Vinita

Johnny Manley
Pre-Law
Pryor

Charlotte Manning
Mathematics
Grove

Jose Mantellini
Electrical Engineering
Chacao, Venezuela



Deloris Marlow
Elementary Education
Nowata

Mary Marshall
Speech Therapy
Rayvilla, Louisiana

Bill Martin
Journalism
Sperry

Patsy Martin
Elementary Education
Miami

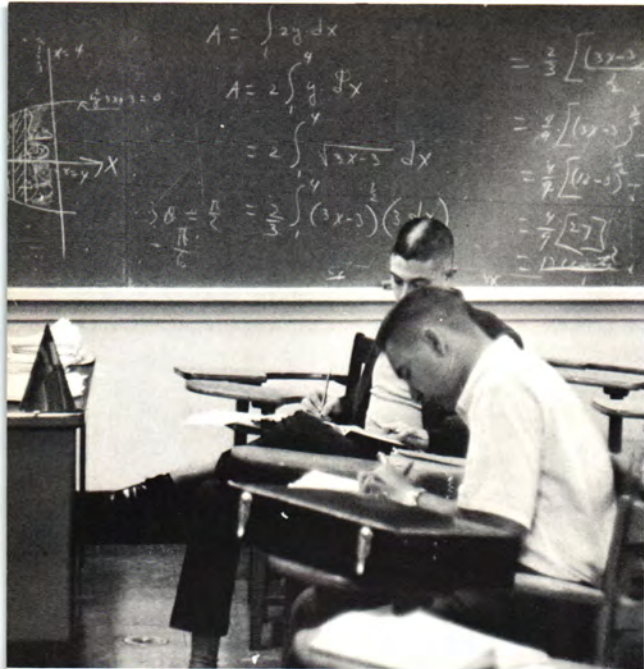

Advanced mathematics courses require much individual study.

Sheilah Masterson
Business
Miami



Clark Mathews
Music
Picher

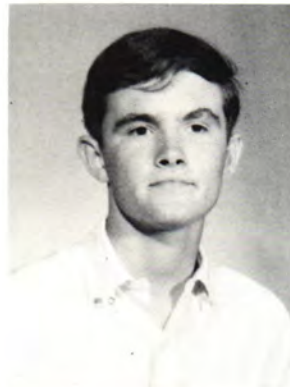

Charolette Meadows
Education
Grove



Mike Mendenhall
Pre-Veterinary
Tulsa



Fred Merritt
Industrial Education
Nowata

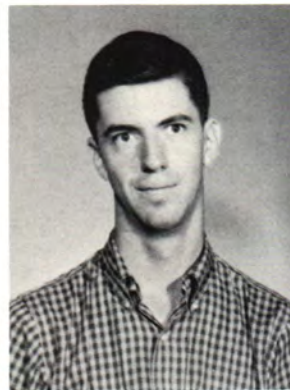

Gary Midkiff
Arts and Science
Miami



Karen Mikus
Business
Tulsa



Steve Miller
Journalism
Tulsa



Leo Mills
Arts and Science
Miami

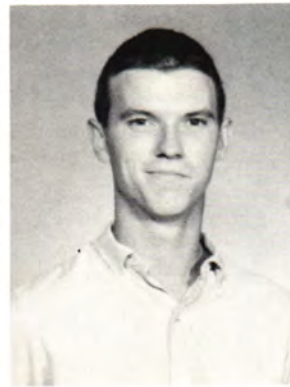

James Mobley
Technical Education
Vinita



Mohammad Mokfi
General
Kermanshah, Iran



Dennis Monks
Business
Pompton Lakes, New Jersey



Janet Montgomery
Business
Nowata



Raymond Montgomery
Drafting
Miami





Max Moore
Electronics Technology
Wyandotte



Sue Ann Morrison
Home Economics
Miami

James Mueller
Engineering
Adair



Santa waves at children arriving for the annual Christmas party.



Darryl Murphy
Education
Broken Arrow

Donald Murphy
Elementary Education
Jay

Linda Murray
General
Picher



Bruce Myers
Accounting
Grove

Carolyn Miles
Psychology
Owasso

Abdolrahman Nabhani
General
Ahevaz, Iran

Beverly Nail
Elementary Education
Vinita

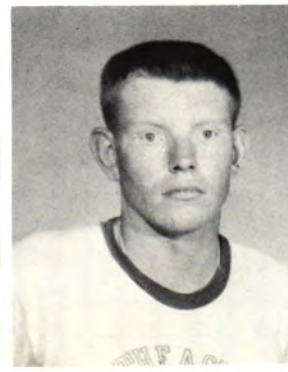

Rozanne Nance
Elementary
Miami

William Nance
Social Science
Miami

Dale Neal
General
Quapaw

Kenneth Nebraski
Business
Tulsa



Biological sciences afford an interesting study of animal life.

Gerald Needham
Elementary Education
Grove



Denny Nelson
Education
Afton



Opal Nichol森
Data Processing
Seneca, Missouri



Ronnie Nikkel
Pre-Medical
Grove



Geneva Nipper
Business
Claremore



David Nix
Social Science
Vinita



Shirley Nodine
Pre-Medical
Miami



Jim Nolan
Journalism
Henryetta

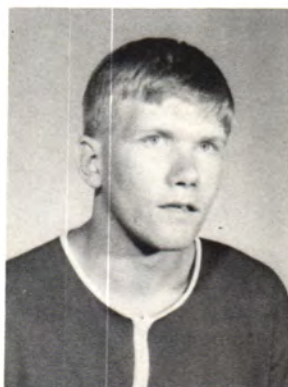

Evelyn Nomura
Business Administration
Leone, American Samoa



Judy Nowlin
General
Picher



Kay Null
Data Processing
Miami



Ali Olivero
Pre-Medical
Caracus, Venezuela

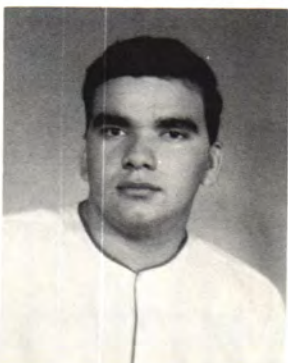

Frank O'Neal
Physical Education
Tulsa

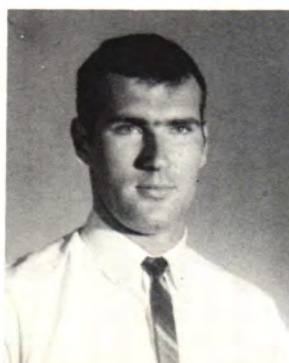

Kathy Pack
Elementary Education
Miami





Jan Pafford
Business
Tulsa



Kenneth Palmer
Auto Mechanics
Miami

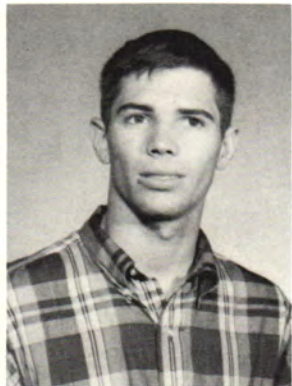

Jim Park
Business
Tulsa



The college dairy provides an interesting laboratory for agriculture students.



Richard Parker
Forestry
Dewey



Vickie Parker
General
Picher



James Parmley
Agricultural Education
Wyandotte

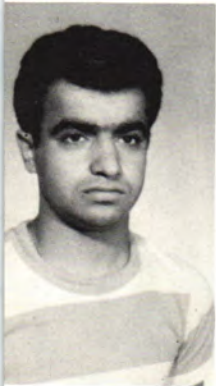

Abas Pars
Agriculture
Shiraz, Iran



Mitchell Parsons
Business
Tulsa



Carolyn Patillo
Education
Wyandotte



Phil Pattillo
Technology
Grove



Sheryl Paulseen
Business
Pryor



Mike Payton
Technical Education
Miami



Alfred Peacock
Business
Morrison, Florida



Clyde Peacock
General
Ignacio, Colorado



Livestock judging is an art skillfully practiced by the Agriculture department.

Alfred Peaster
Industrial Education
Bartlesville



Charles Pell
General
Pahokee, Florida

Thomas Pendergraft
Advertising
Miami



Charles Perry
Technical Education
Tulsa

Linda Perry
Pharmacy
Bartlesville

Michael Petrilla
Engineering
Tulsa



Jerry Phillips
Business
Commerce

Paul Pipes
Chemistry
Commerce

Gary Pittman
Psychology
Tulsa

Dale Pool
Agriculture
Pawhuska



Walter Pope
Agriculture
Vinita

Larry Porter
Business
Tulsa

Larry Potter
Advertising
Sapulpa

Connie Potts
Home Economics
Bartlesville





Greg Poulos
Arts and Science
Tulsa



Tom Powers
Business
Miami

Ronnie Prater
Business
Tulsa



Students learn the fundamentals of many sports in physical education.

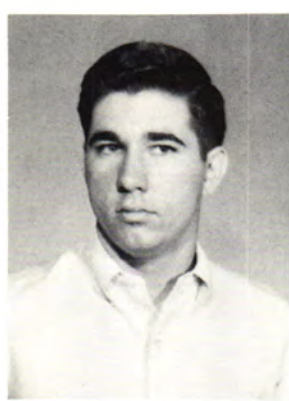

David Primeau
Business
Tulsa

Jim Pulliam
Animal Husbandry
Tulsa

Raymond Pyle
Business
Mounds



Richard Quarles
IBM
Skiatook

Darrel Rachel
Pre-Law
Minco

Mary Ann Rader
Music Education
Claremore

Donald Rains
Industrial Education
Miami

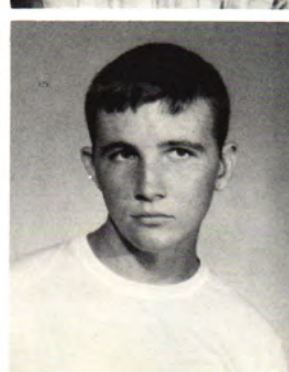

John Rama
Engineering
Bangkok, Thailand

Bentley Randall III
Wildlife Conservation
Buffalo

Phil Ranson
Agriculture
Wakita

Tim Rector
Business
Tulsa



All classwork requires extreme concentration from the student.

Carol Reed
Business
Tulsa



Linda Reed
History, Government
Miami



Pam Renew
Speech
Vinita



Mike Renfro
IBM
Tulsa



Jose Requena
Engineering
Caracas, Venezuela

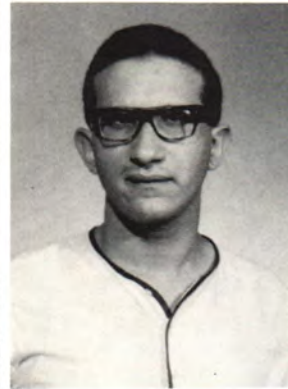

Danny Reynolds
General
Miami



Gerald Reynolds
Business
Miami



Robert Rich
Agriculture
Tulsa



Donald Richards
Psychology
Jax, Florida

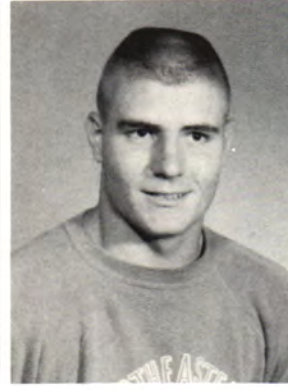

George Ricker
Business
Wakita



James Riley
Electronics
Tulsa



Carol Roberts
Business
Miami



Darrell Roberts
IBM
Grove

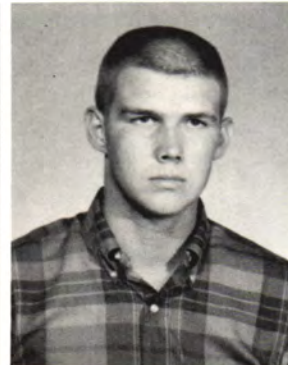

Eugene Roberts
Business
Tulsa





Charles Robinson
Psychology
Tulsa



Jesus Rodriguez
Agriculture
Coro, Venezuela



Bill Rogers
History
Adair



Food preparation requires much planning and time by the cooks behind the scene.



Randy Rognas
Business
Miami



James Rollins
Social Science
Sapulpa



Leslie Rose
Business
Tulsa



Ronald Rosiere
Physical Education
North Miami

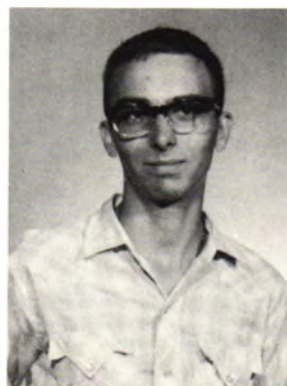

Harry Ross
Pre-Veterinary
Bernice



Sandra Rossman
Business
Miami



Diana Rountree
Home Economics
Grove



James Ruark
Funeral Education
Miami



Juanita Rucker
Home Economics
Miami



Janice Rudolph
Mathematics
Miami



Lewis Runyan
Business
Wyandotte



Dean Ferree is presented a blazer by the football squad for the promotion of interest in the sport.



Steven Rupard
Chemistry
Miami



Liz Russell
Journalism
Miami



Gary Rust
Agriculture
Sperry

Ronald Rydberg
Mechanical Engineering
Miami

Sorovsk Sabet
Business
Tehran, Iran

Don Sandmire
Education
Miami



Janna Beth Sapp
Business
Miami

Molly Saunders
Home Economics
Pryor

Mike Scanlon
Business
Tulsa

Bill Scantlin
Business
Commerce



Bill Scattergood
Business
Tulsa

Ronald Seat
Art
Miami

Habibollah Shahbaz
Pharmacy
Tehran, Iran

Charles Sharp
Agriculture
Columbus, Kansas





John Sheehan
Business
Miami



Beatrice Shimp
English
Bixby

Kay Shirley
Business
Miami



Many students use the library as a place for study.

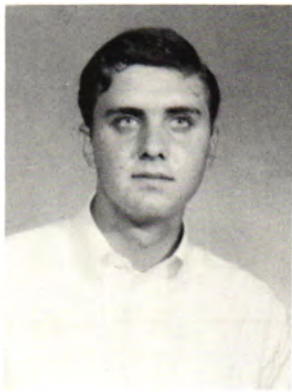

Donna Short
Education
Tulsa

Earl Sigler
Drafting
Tulsa

Terry Silkey
Agriculture
Pryor



Floyd Silver
Agriculture
Grandview, Missouri

Sharon Sloan
Business
Miami

Pamela Smallwood
Business
Miami

Danny Smith
Marketing
Commerce



Glenn Smith
History
Tulsa

Jim Bob Smith
Elementary Education
Pryor

John Smith
Industrial Education
Grove

Johnny Smith
Business
Tulsa



Drafting requires the student to spend many tedious hours at the drawing boards.

Linda Smith
Business
Skiatook



Lucinda Smith
Business Administration
Quapaw



Phil Smith
Engineering
Big Cabin



Richard Smith
History
Tulsa



Robert Smith
Biology
Pittsburg, Kansas



Rodger Smith
Speech
Miami



Roger Spainhower
Data Processing
Tulsa



George Speer
Business
Miami



Robert E. Spencer
Arts and Science
Miami



Rodger L. Springer
Technology
Strang



Phil Spyres
Business
Tulsa



Hal Standeford
Drafting
Nowata



Richard Stephens
Physical Education
Hobart, Indiana

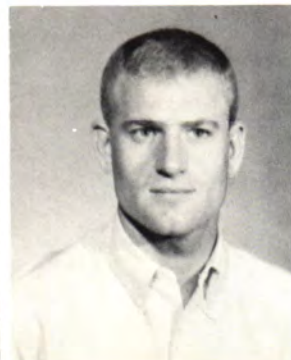

Don Stockard
Social Science
Sapulpa



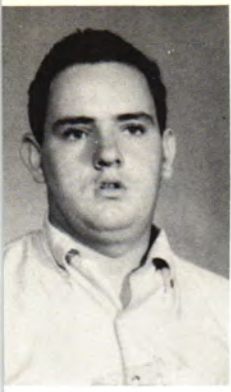

Jerry Strickland
Business
Nowata



Michael R. Stuck
Industrial Education
Tulsa

Jack Suess
Business
Tulsa



Coach Robertson tells the student body that sideline enthusiasm plays a big role in winning a game.

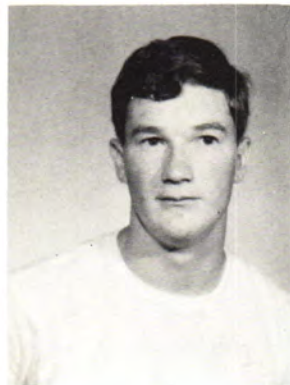

Elaine Swicegood
Business
Colcord

James Talley
Pre-Medical
Miami

Mack Talley
Business
Tulsa



Tony Tarochione
Business
Tulsa

Delbert Teal
Business
Bluejacket

Danette Tedrick
Home Economics
Tulsa

Penouiyte Tekyeh
Engineering
Tehran, Iran



Jimmie Thomas
Business
Miami

Aaron Thompson
History
Anchorage, Kentucky

Kirk Thompson
Business
Tulsa

Ronald Tipton
Business
Afton



Modern facilities accommodate the student at the college cafeteria.

Lawrence Tippet
Agriculture
Miami



Suzanne Tipton
Education
Chouteau



Thomas Tipton
Music
Tulsa

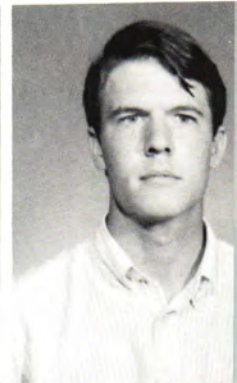

Virgil Tomes
Arts and Science
Copan



Gary Trent
Business
Tulsa



Charles Tritthart
Electronics
Welch



Rick Tritthart
Industrial Drafting
Bartlesville



Neal Troyer
Agriculture
Pryor

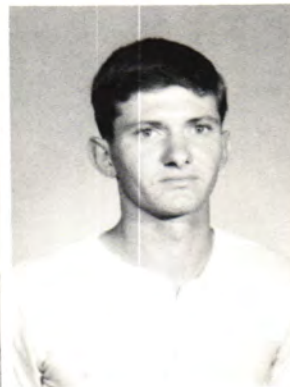

Marvin Tunnell
Business
Miami



Robert Turk
Business
Dewey



Ed Turlington
Social Studies
Sebastian, Florida



Nancy Turlington
Elementary Education
Afton



Ronald Turner
Business
Shreveport, Louisiana



Billy Joe Umsted
Engineering
Schulter

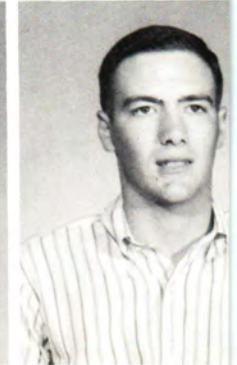



James Updike
Business
Broken Arrow



Allahverdi Vahedian
Engineering
Ahvae, Iran



Vernon Vail
Data Processing
Welch



The girls' quartet harmonizes before regular practice.



Judy Vangundy
English
Miami

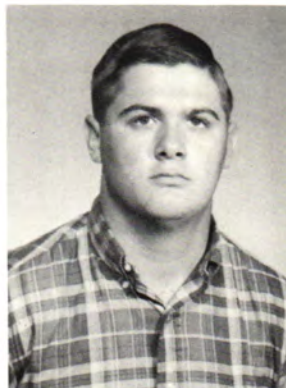

John M. Varner
Agriculture
Sapulpa

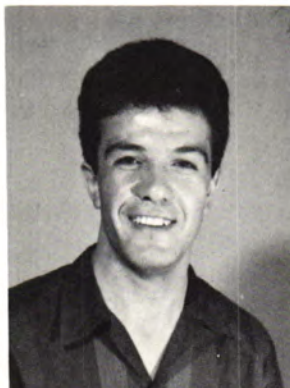

Hossein Varzandeh
Engineering
Meshed, Iran



Charles Victor
Business
Miami



Michael Victory
Social Science
Miami



Fred Vivion
Business
Pryor



John Von Berg
Social Science
Hobart, Indiana



Fred Von Moss
Business
Cardin



Ruth Ann Von Schiltz
Business
Big Cabin



James Wagner
Business
Miami



Loretta Walker
Physical Education
Miami



The student body gathers for a pep rally in front of the student union.

Ray Walker
Industrial Education
Pryor



John Walters
Business
Miami



Mickey Ward
Engineering
Big Cañon

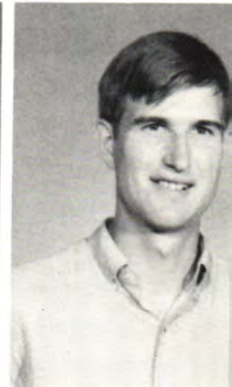

Rosalee Ward
Home Economics
Sand Springs



Marlene Warner
Business
Miami



Doug Wasson
Speech
Boise, Idaho



Larry Wattenburger
Business
Farmington, New Mexico



Chuck Watterson
Agriculture
Miami



Mike Weaver
Business
Miami



Linda Webb
Social Sciences
Broken Arrow



Mary Webster
Arts and Science
Ketchum



Beverly Wheeler
Speech
Tulsa



Jean Wheeler
Pre-Medical
Sapulpa



Velga Wheeler
Technical Education
Sapulpa





Sharon Whipkey
Speech Education
Afton



Sandra White
Business Education
Drumright

Rickey Whitehead
Physical Education
Seneca, Missouri



No time can be found for talking when food is served.



Robert Whiteley
Business
Fairland

Roger Whitney
Business
Afton

Glen Wiford
Business
Miami

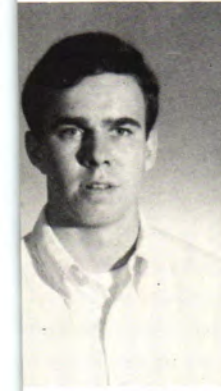

Allen Wilcox
Political Science
Tulsa

Donald Wilkie
Business Management
Bartlesville

Eugene Williams
Industrial Drafting
Tulsa

Gary Williams
Business
Afton



Jim Williams
Zoology
Miami

Mike Williams
Business
Tulsa

Robert Williamson
Industrial Education
Welch

Robert Wilson
Arts and Science
Cushing



Physical science labs provide thought-provoking experiments for students.



Steven Wilson
Technology
Grove



Clement Winfrey
IBM
Bluejacket



James Winn
Arts and Science
Bartlesville

Frances Woods
Mathematics
Grove



Richard Wooldrige
Business
Miami



Bernadine Wright
Business
Pryor



Jim Bob Wright
Business Administration
Oklahoma City



Jim E. Wright
Business
Afton



Vincent Wu
Engineering
Hong Kong, China



Jerry Wyrick
IBM
Chetopa, Kansas



Jerry Yarbrough
Biological Sciences
Sand Springs



Gerald Yarger
Agriculture
Owasso



Nassrollah Zakeri
Engineering
Alidan, Iran

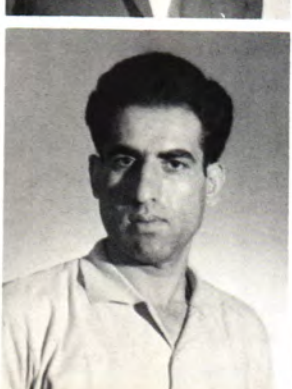

Karla Zordel
IBM
Miami





Sharron Allen
Physical Education
Miami



Mohammad Ardekani
Mechanical Engineering
Abadan, Iran



David W. Barnes
Physical Education
Quapaw



Diedre Tebeck, *left*, and Barbara Henson carry the Norse Star banner in the homecoming parade.



John Bentley
Industrial Education
Coweta



Geneva Dianne Brewster
Business
Miami



Thomas E. Connor
Business
Tulsa



John Cupp
Agriculture
Vinita



Nancy Enders
IBM
Miami



Ramona Grimmitt
Business Education
Grove



John Johnson
Data Processing
Grove



Karol McAllister
Psychology
Tulsa

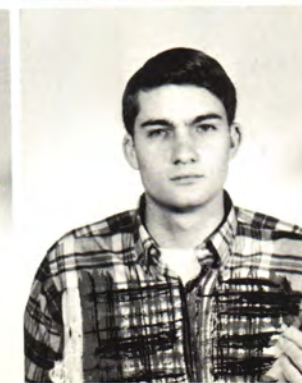

Mike McCue
Business
Miami



Winston Reed
Chemistry
Grove



Roger Rollins
Accounting
Miami



Linda twirls a flaming baton at the halftime of a college basketball game.



Harold Schaefer
Accounting
Fairland



Sherry Tanner
English
Miami



Jerry L. Williams
Mathematics
Miami



Joyce Wilson
English
Miami

Dr. Bruce G. Carter, President of Northeastern Oklahoma A&M, views the beginning construction of the new administration-library building.



FRESHMEN

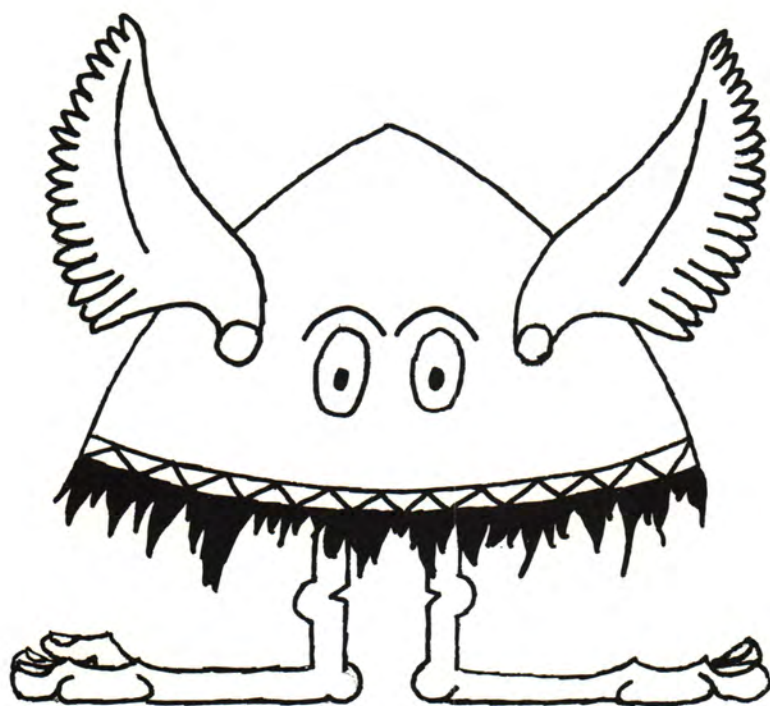

*Little
One*



FRESHMAN OFFICERS—*Front Row, from the left: Deidre Tebeck, treasurer; Charlotte Rosiere, representative-at-large. Back Row: Bill Herbert, vice-president; Jim Burke, president.*

Frances Ann Abbott
Home Economics
Vinita

Cy Abdelnour
Physical Education
Miami, Florida

Cheryl Aberts
Manpower
Tulsa

David Stephen Ables
Electronics
Miami



Jeffery Douglas Adams
Psychology
Cleveland

Richard James Adams
General
Commerce

Rodney Duane Adams
Business
Bartlesville

Sue Aleta Adams
Business
Seneca, Missouri

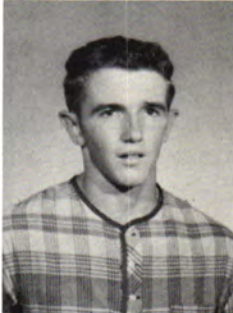

Rosemary Ahern
Physical Education
Rolling Meadows, Illinois

Safeih Akhavi
Education
Shiraz, Iran

George Alford
Engineering
Cleveland

Mohammed Nouri Al-Kassim
Engineering
Baghdad, Iraq



Mary Jean Allard
Education
Big Cabin

Eddie Mark Alldredge
Zoology
Miami

Nina Frances Allen
Manpower
Madill

Patrick Leo Allen
Engineering
Tulsa

Dari Ann Allgood
Business
Commerce

Jimmie Lee Alstan
History
Henryetta

Alice Marilyn Anderson
Business
Commerce

Andrea King Anderson
History
Miami



Michael Lee Anderson
Pharmacy
Afton

Vernon Ray Anderson
Engineering
Miami

Nickey Charles Andrews
Veterinary Medicine
Kansas

Charlene D. Angel
Data Processing
Miami

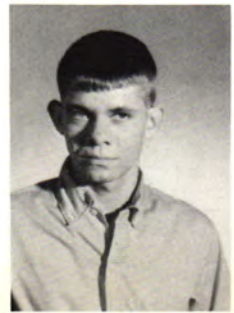



Earlene Marie Angel
Education
Welch
Nancy Anne Angel
Data Processing
Miami
Helen Marie Anglin
Business
Lenapah
Robert Wayne Apperson
Agriculture
Altamont, Kansas



Larry Archer
Electronics
Houston, Texas
Lawrence Ellis Archer
Engineering
Tulsa
Arvin Ray Armstrong
General
Nevada, Missouri
Karen Sue Atkinson
Drafting and Design
Miami

Linda Sue Atkinson
Business
Commerce
Linda Sue Aust
Business
Bristow
Linda Sue Ayres
Mathematics
Bluejacket
Danny Joe Bacon
General
Tulsa



Ronald Paul Ballard
Engineering
Tulsa
Luis A. Ballivan
Engineering
Bolivia, Argentina
Kenneth R. Baptiste
Engineering
Lawrence, Kansas
Nancy Kay Barkley
Business
Tulsa



Rickey Lynn Barnes
Social Science
Ochelata
Larry Henry Barnett
Engineering
Tulsa
William Sherman Barry
Business
Tulsa
Dale Dean Bartholomew
Data Processing
Skiatook



Rhonda Jeanne Bassoe
Psychology
Tulsa
Dudley James Baughman
Commercial Art
Bartlesville
Thomas A. Beaman
Sociology
Bartlesville
Norlyn Ann Bean
Manpower
Shawnee

Rita Beard
Elementary Education
Miami
Reta Beaty
Nursing
Lenapah
Glenn Beauchamp
Pre-Law
Miami
Walter Benbrook
Arts and Science
Miami



Mike Bell
Biological Science
Midwest City
George Bennett
Business
Tulsa
Tommy Bennett
General
Tulsa
Bruce Bergman
Business
Bartlesville

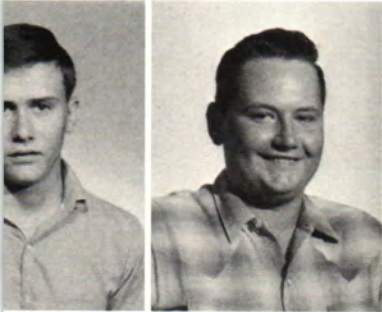
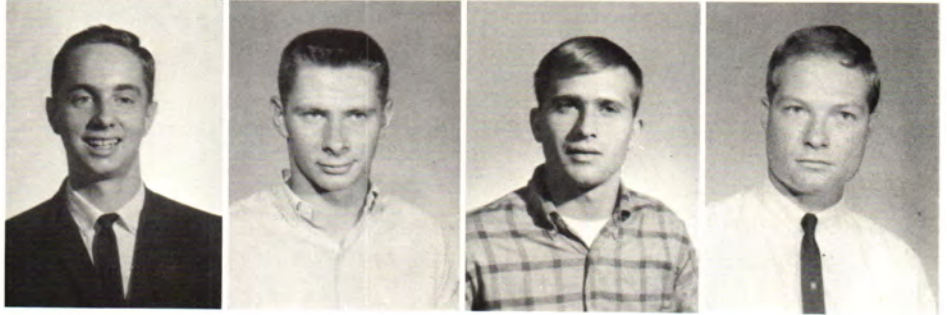

Jim Bettis
Education
Tulsa
Dale Biggs
Agriculture
Miami
Don Bilke
IBM
Quapaw
George Billows
Pre-Law
Oaklawn, Illinois



Gail Bingham
General
Tucson, Arizona
Philip Birkes
Medical Technology
Tulsa
Tom Blachley
Business
Del City
Gary Black
Mathematics
Wyandotte

Richard Black
History
Cleveland
Penny Blair
Education
Sand Springs
Paul Blanchard
Drafting and Design
Tulsa
John Bland
Auto Mechanics
Fairland



Jim Blaylock
General
Fairland
Clifford Blazer
Pre-Medical
Miami
James Board
IBM
Henryetta
Clarence Boatman
Wildlife Conservation
Sand Springs

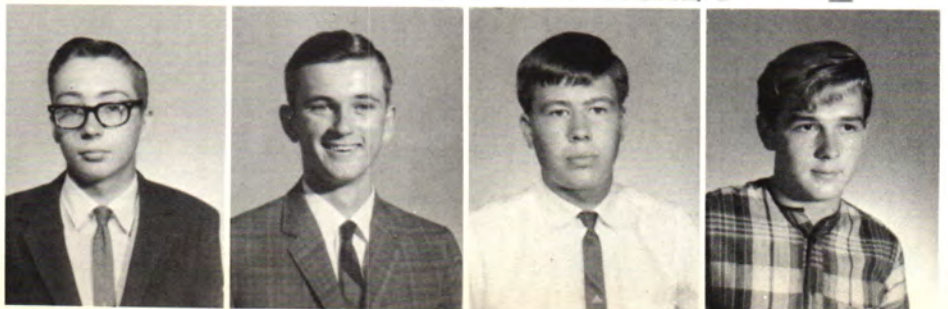



Joy Bohannon
Home Economics
Afton

Ronald Boling
Music
Adair

Charles Bottomfield
Business
Tulsa

John Bowden
IBM
Miami



Vickie Boyd
Home Economics
Tulsa

Linda Boyles
Medical Technology
Miami

Ralph Braden
Pre-Dental
Miami

Dan Breeding
Psychology
Tulsa

Patricia Bresnehan
IBM
Owasso
John Brewer
Business
Tulsa
Chet Brewington
Business
Quapaw
Jerry Brewster
Business
Fairland



Wilson Brewster
Woodworking
Miami
David Briley
IBM
Dewey
Michael Brinker
General
Fort Lauderdale, Florida
Arlene Broadnay
Manpower
Oklahoma City



Jane Brokaw
Home Economics
Southwest City, Missouri

Terry Brooks
Agriculture
Riverton, Kansas

Bob Brown
Forestry
Tulsa

Charles H. Brown
General
Claremore



Charles R. Brown
Industrial Drafting
Tulsa

Claudia Brown
IBM
Tulsa

Cynthia Brown
Manpower
Colbert

Dale Edward Brown
General
Carterville, Missouri

Diane Brown
Business
Big Cabin
James D. Brown
Engineering
Owasso
James W. Brown
Business
Tulsa
Kent Brown
Auto Engineering
Miami



Larry Brown
Engineering
Locust Grove
Richard Brown
Journalism
Cromwell
Ricki Brown
Manpower
Comanche
Robert L. Brown
Education
Broken Arrow

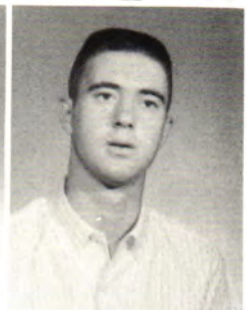

Sharon Brown
Business
Shawnee
Mike Bryant
Pre-Med
Tulsa
Reva Brown
Practical Nursing
Vinita
Karen Buck
Pre-Vet
Nowata



Sharon Buck
Business
Sperry
Patti Bucket
Business
Grove
Larry Buckmaster
Drafting
Miami
William Budd
Veterinary Medicine
Tulsa

James Burke
Pre-Law
Miramar, Florida
Carolyn Burkes
Business
Grove
Almeta Burns
Arts and Science
Claremore
Terry Butcher
Agriculture
Talala



Gene Butler
General
Grove
Raymond Butler
Auto Mechanics
Fairland
Charles Calhoun
Business
Tulsa
Annette Cameron
Home Economics
Miami





Clarence Campbell
Electronics
Big Cabin
Judy Campbell
Journalism
Tulsa
Bill Cannon
Pre-Pharmacy
Konawa
John Cannon
Animal Husbandry
Wagoner



Roy Capps
Physical Education
McLoud
Frankie Carlile
Business
Pryor
Glenda Carlile
Elementary Education
Locust Grove
David Carlson
Education
Gary, Indiana

Richard Carr
Arts and Science
Tulsa
David Carrier
Agriculture
Lockwood, Missouri
Cid Carrilho
Geology
Falls Church, Venezuela
Donna Carroll
Business
Drumright



Chuck Carselowe
Psychology
Miami
Mark Carson
IBM
Tulsa
Larry Carter
Engineering
Chelsea
Shirley Carter
General
Miami

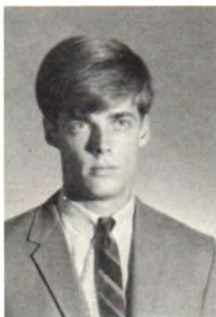
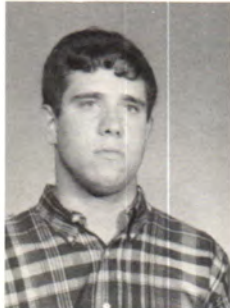

Max Carver
Political Science
El Dorado Springs, Missouri
Ernest Casares
Arts and Science
Tampa, Florida
Phil Case
Pre-Law
Tulsa
Johnny Casebeer
IBM
Tulsa



Gerald Casey
Electronics
Sand Springs
Jerry Cathey
Business
Tulsa
Jack Caudill
Business
Grove
Ewell Center
Agriculture Education
Hominy

Carol Chaney
Education
Miami
Hector Chaparro
Business
La Mesa, New Mexico
James Chapman
Business
Sapulpa
John Chopper
Agricultural Engineering
Jay



Jim Clapp
Arts and Science
Miami
Gail Clark
Business
Bartlesville
Paul Clifford
Business
Eucha
Eddie Cline
Business
Nowata

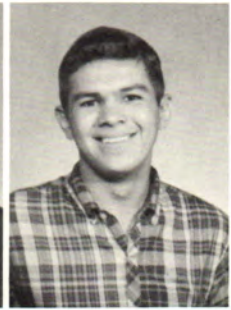

Rosdel Ann Cochran
Manpower
McAlester
Iris Coger
Music
Locust Grove
Alvine A. Cole
Secretarial Science
Miami
Beth Coleman
Music
Okmulgee



Clayton Collier
General
Nowata
LeRoy Collins
Business
Miami
Marsha Collins
General
Miami
James Conner
Technology
Neosho

Sally Conway
General
Picher
Darla Cook
Social Science
Miami
Dea Cook
Business
Bartlesville
Fredas Cook
Electronics
Miami



Steve Cook
IBM
Jax, Florida
Linda Cookson
Manpower
Ft. Gibson
Michael Coombes
General
Commerce
Bob Coonfield
Art
Tulsa



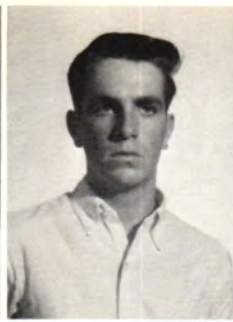

Barbara Cooper
Elementary Education
Grove
George Cooper
Education
Miami
Larry Cooper
General
Pryor
Ray Cooper
Secondary Education
Drumright



Rick Cope
Engineering
Bartlesville
Hollis Copeland
Business
Tulsa
Richard Corbin
General
Miami, Florida
Barbara Corn
IBM
Miami

Mary Cornelison
Manpower
Oakland
George Cornwell
Business
Tulsa
Dannie Cowan
Agriculture
Beaver
Mike Cox
Business
Tulsa



Pat L. Cox
Business
Picher
Ronnie Cox
Arts and Science
Vinita
Bill Coyne
Physical Education
Vinita
Joe Coyne
Welding
Bluejacket



Mary Crafton
Business
Fairland
Bill Craig
Public Relations
Vinita
Diane Craig
Business
Miami
Carol Crane
Practical Nursing
Miami



Richard Cravens
IBM
Tulsa
Bill Creech
Pre-Veterinary
Tulsa
David Crissman
Music
Vinita
Jan Crockett
Business
Miami

Judy Crockett
Elementary Education
Miami
Don Croka
Agriculture
Cushing
Larry Cronk
Arts and Science
Sapulpa
Mary Crossland
Home Economics
Grove



Virgil L. Crowder
Business
Wyandotte
David Cummings
Technology
Fairview, Missouri
Dennis H. Cummings
General
Knoxville, Tennessee
Jim Cummings
Agricultural Education
Drumright

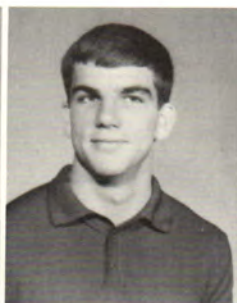

Mike Cunningham
Education
Sand Springs
David Cupps
Arts and Science
Sapulpa
Jeff Dalton
Business
Fort Pierce, Florida
Jim Daly
Arts and Science
Miami



Charlotte A. Daniel
Elementary Education
Bartlesville
Jayne Dareing
Education
Miami
Rita Daugherty
Business
Vinita
Elizabeth Davidson
Pre-Medical
Coffeyville, Kansas

Claude Davis
General
Barnsdall
Florence Davis
Elementary Education
Grove
Jess Davis
IBM
Tulsa
Marilyn Davis
Elementary Education
Bluejacket



Terry D. Davis
Physical Education
Cassville, Missouri
Darlene Davison
General
Quapaw
Richard F. Dawes
Psychology
Chelsea
Janis Dearing
English
Commerce





Elaine Deems
General
Miami
Judy Delozier
Business
Miami
Rebecca Ann DeMoss
Nursing
Claremore
Roger De Vito
Physical Education
Midwest City



Terry Dikeman
Arts and Science
Tulsa
Joyce Dilliner
Elementary Education
Wyandotte
Rodney Dillinger
History
Afton
Carlos Disdier
Engineering
Tulsa

Ray Ditson
Journalism
Tulsa
Terry Ditson
Geology
Tulsa
Jerry Dodd
Law
Dewey
Frank Donathan
Agriculture
Henryetta



Bertie Dorsey
IBM
Afton
Jary Douglas
Agriculture Education
Welch
Karen Douglas
Math
Welch
Hank Downum
Animal Husbandry
Miami



Jenny L. Downum
Physical Education
Miami
Cathy Doyle
Education
Covina, California
Alma Drager
Manpower
Ponca City
Phillip Driskill
Social Sciences
Nowata



Ronald D. Duffield
Agriculture
Jay
Guy Duncan
General
Tulsa
Mike Duncan
IBM
Welch
Terrance Dunn
Education
Fort Lauderdale, Florida

David Durall
Agriculture
Bartlesville
Cesar Duran
Agriculture Engineering
San Ignacio, Ecuador
Greg Dyer
IBM
Midwest City
John Eakin
Business
Bartlesville

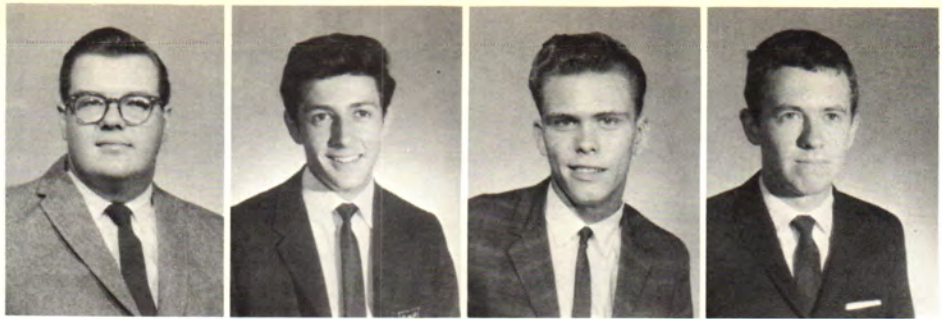

Gloria Earp
Business
Jay
Carl Eddings
General
Commerce
Janice Edwards
Business
Bartlesville
Mariojane Edwards
Education
Commerce

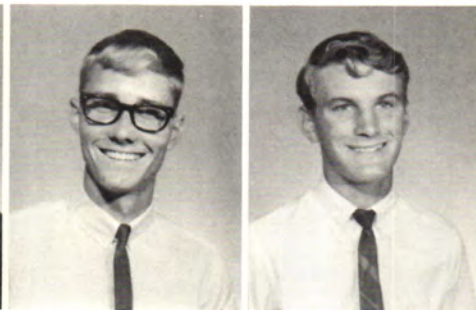

Nelda Elam
Arts and Science
Chelsea
Tom Elliott
Drafting
Miami
Duane Enoch
General
Wyandotte
Gary Epps
Business
Dewey



Robert Eulitt
Business
Miami
Glenda Evertt
Manpower
Ardmore
Carlene Fair
Manpower
Vinita
Jimmie Fairres
Pharmacy
Miami

Velma Fallingpot
Business
Jay
Cynda Farmer
Physical Education
Tulsa
Lynn Farrer
Pre-Medical
Miami
Shirley Farrill
Nursing
Afton



David Farrar
Data Processing
Tulsa
Gail Farris
Business
Tulsa
Jean Farris
Art
Tulsa
Barbara Fennell
Manpower
Muskogee





Harry Fiddler
Drafting and Design
Ramona
Johnny Field
Machinist
Tulsa
John L. Finley
Business
Miami
David Fisher
Pre-Law
Tulsa



Deborah Dean Fisher
Business
Tulsa
Donald R. Fisher
Business
Tulsa
Keith Fisher
Mechanical Engineering
Tulsa
Larry Ford
Business
Tulsa

Eddie Fowler
Agriculture
Tulsa
John Franklin
Pharmacy
Sapulpa
Jerry Freeman
Business
Vinita
Jimmie Freeman
Physical Science
Fairfax

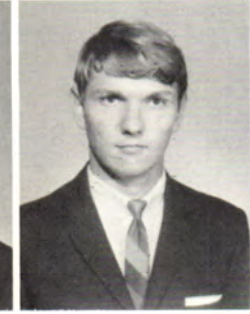

Helen R. French
Nursing
Wewoka
Mitchell Frost
Industrial Education
Bluejacket
Curtis Fugate
Medicine
Tulsa
Sharon Furnish
Business
Miami



John Gaines
Arts and Science
Silver City, New Mexico
Gus Gaither
Business Administration
Tulsa
Peter Gallino
Industrial Arts
Wallingford, Connecticut
Agnes Gann
Practical Nursing
Salina



Ruth Hazel Garrett
Home Economics
Picher
Sherry Garrett
Business
Cardin
Johnny Garrison
Technology
Shidler
Lois Garrison
Business
Tulsa

Billy Garvin
Education
Miami
Paula Garzo
General
West Palm Beach, Florida
John Stephen Gentry
Law
Bartlesville
Carole George
Business
Welch

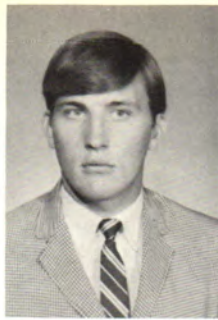

Ali Akbar Ghabel
Civil Engineering
Shiraz, Iran
Cheryl Gibson
Chemistry
Grove
Jeff Gibson
Arts and Science
Fairland
Margie P. Gill
Business
Miami

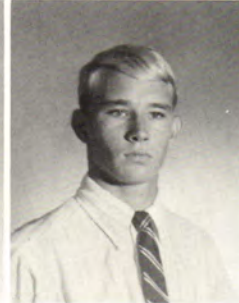

Burma Gilstrap
Manpower
Tulsa
Janice Ginter
Manpower
Lawton
Marilyn Gladden
Psychology
Miami
Elaine Gladhill
Business
Miami



Kenneth Glenn
Business
Tulsa
Raymond Glover
Engineering
Oklahoma City
Brenda Golden
Physical Education
Chelsea
Tom Gonzales
Business
Mesquite, New Mexico

Benny Goodman
Electronics
Miami
Richard Goodman
Electronics
Miami
William Gooldy
Veterinary Medicine
Pryor
David Gore
Mechanical Technology
Bartlesville



Mike Graham
Business
Cushing
Gene Gray
Agriculture
Southwest City, Missouri
Bob Gregory
IBM
Tulsa
Jerry Grier
General
Gainesville, Florida





Lyle Griggs
Business Administration
Tulsa
Lillian Grissom
Business
Miami
Samuel Grubb
Business
Miami
James Guest
Arts and Science
Welch



Alice Guptill
Home Economics
Tulsa
Barbara Guy
Home Economics
Miami
Steve Gwartney
Education
Miami
Jack Hadley
General
Dewey

Mike Hake
Business
Collinsville
Yousef Halavi
Engineering
Tehran, Iran
Doyle Lee Hale
Education
Grove
Clark Hall
General
Joplin, Missouri



Marc Hall
Business
Henryetta
Nan Hall
Business
Miami
Joe Halstead
Arts and Science
Cleveland
Herb Hammer
Agriculture
Pryor

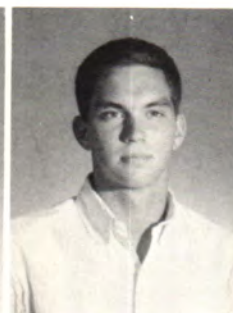
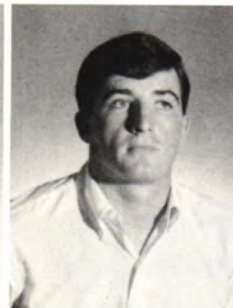

Roger Hammon
General
Tulsa
Mary Hammond
IBM
Lancaster, South Carolina
Scotty Haralson
General
Miami
Don Hardesty
General
Anderson, Missouri

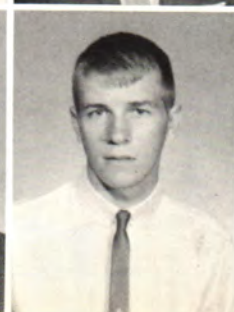

C. J. Harkins
Pre-Veterinary
Miami
Bobbie Harlan
IBM
Tulsa
Greg Harris
IBM
Mt. Vernon, Missouri
Carl Harrison
General
Siloam Springs, Arkansas

Danny Harrison
Technical Drafting
Miami
Ronnie Harrison
Pre-Engineering
Tulsa
Betty Haskins
Business
Tulsa
Regina Haskins
Business
Tulsa

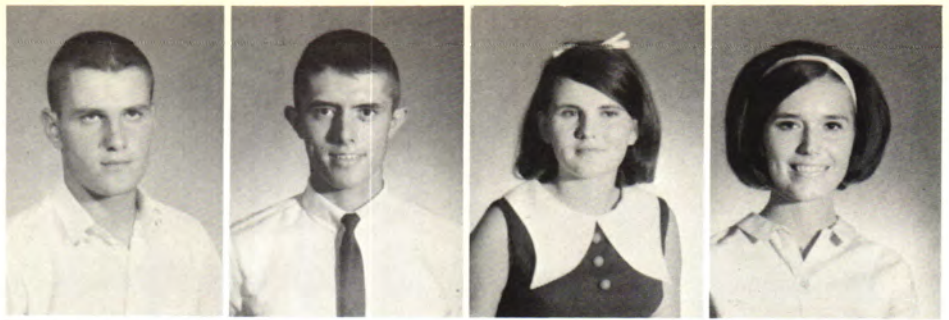

John Hassell
Business
Okmulgee
Phyllis Hauser
Business
Centralia
Loyal Haws
IBM
Welch
Doyle Hayes
Chemical Engineering
Nowata

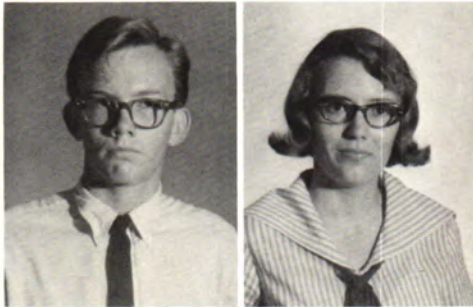
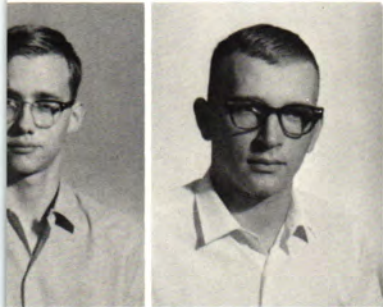

Bill Hays
History
Tulsa
Danny Head
Agriculture
Shidler
Stephen Helmey
General
Miami
Joyce Hendren
Elementary Education
Bluejacket

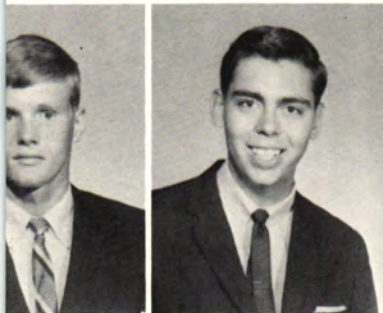

Gary Hendrick
Business
Tulsa
Timothy Hennigan
Chemical Engineering
Bartlesville
Jerry Henshaw
Pre-Dentistry
Tulsa
Fred Hensley
Psychology
Bartlesville

Barbara Henson
Business
Miami
Bill Herbert
Business
Ft. Lauderdale, Florida
Ramona Herndon
Education
Vinita
Connie Hert
Business
Owasso

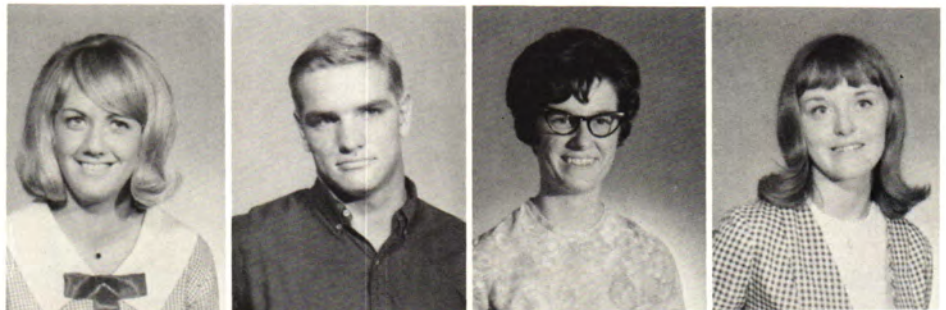

Lawnie Hess
General
Tulsa
Phillip Heston
Social Sciences
Commerce
Emmanuel Hicks
Education
Oklahoma City
Laura Hilderbrand
Education
Vinita





Alice Hill
Manpower
Enid
Weldon Hill
Business Administration
North Miami
Richard Himbury
Pre-Veterinary
Shidler
Clement Hitchcock
Engineering
Tulsa



Steve Hitchcock
Arts and Science
Bartlesville
Mark Hodson
Engineering
Pryor
June Hogan
Practical Nursing
Miami
Ray Hogan
Business
Tulsa

Johnny Holcomb
Engineering
Henryetta
David Holcombe
Agriculture Education
Jay
Larry Hollandsworth
Arts and Science
Wyandotte
Johnny Holman
Electronics
Locust Grove

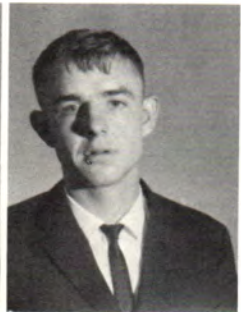

Cathi Holt
Business
Miami
Bernard Homer
Drafting and Design
Zuni, New Mexico
June Hood
Manpower
Ponca City
Chris Hooper
Pre-Law
Tulsa



Kathryn Hopkins
Manpower
Okmulgee
Maxine Hopkins
IBM
Vinita
Steve Hopkins
Business
Cardin
Jane Horine
Business
Picher



Johnny Horner
IBM
Weleetka
Marilyn Horner
Arts and Science
Welch
Donna Housman
Business
Miami
Gary Housman
General
Miami

Ina Mae Houston
Elementary Education
Grants, New Mexico
Dennis Howard
Physical Education
Tulsa
Lujean Howard
Music Education
Miami
Hashem Hozhabri
Engineering
Abadan, Iran



Mike Huckabee
Animal Husbandry
Broken Arrow
Billy Hudson
Practical Nursing
Miami
Susan Hudson
Business
Miami
Gayle Huff
Electronics
Hallowell, Kansas

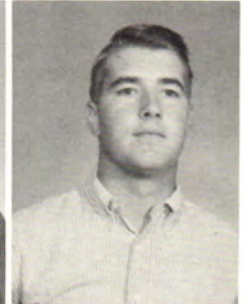

Bekki Hufford
Education
Nowata
Bill Hull
Physical Education
Indianapolis, Indiana
Larry Huntley
IBM
Tulsa
Judy Hutson
Manpower
Muskogee



Jennie Icenogle
Practical Nursing
Grove
James Inda
Pre-Law
Dewey
Beverley Inman
Business
Centralia
Donald Inman
Drafting and Design
Alluwe

Cathy Irick
Music
Miami
Larry Irwin
Education
Miami
Cecil Isom
Engineering
Tulsa
Carolyn Jackson
Practical Nursing
Wyandotte



Mhamood Jaffarzadeh
Engineering
Abandon, Iran
Said Jalajel
Pre-Engineering
Jerusalem, Jordan
John Jennett
Agriculture
Sarcoxie, Missouri
Patricia Johndrow
Manpower
Enid





Bruce Johnson
Machinist
Tulsa
Gladys M. Johnson
Manpower
Enid
James Johnson
Pre-Pharmacy
Miami
Jane Johnson
Art
Grove



Karin Johnson
Business
Miami
Linda Johnson
Business
Vinita
Linda Johnston
IBM
Welch
Gary Jones
Physical Education
Ina, Illinois

James Lee Jones
Technology
Neosho, Missouri
Jim Jones
IBM
Bluejacket
Tom Jones
Art
Miami
Janna Jean Jordan
Sociology
Miami



LaDoris Jordan
Manpower
Seminole
Cheryl Judy
Elementary Education
Miami
Matthew Kaubin
General
Oklahoma City
Bennett Kay
Agriculture
Vinita



W. L. Kaze
Music
Miami
Mary J. Keah
General
Miami
Sue Keller
Home Economics
Tulsa
Eddie Ketcherside
Pre-Medicine
Nowata



Menashi Khazoom
Engineering
Ahwaz, Iran
Ernestine Kiely
Manpower
Enid
Jimmy Kilgore
Engineering
Pryor
Eddie King
Electronics
Miami

Ronnie Waldroop
Business
Henryetta
Janette Wacker
Manpower
Broken Arrow
John Walker
Business
Tulsa
Jo Anne Walkup
Social Science
Miami



Mae Wallace
English
Welch
Susie Waller
Business
Vinita
Pat Ward
Business
Foyil
Garry Warford
Physical Education
Ramona

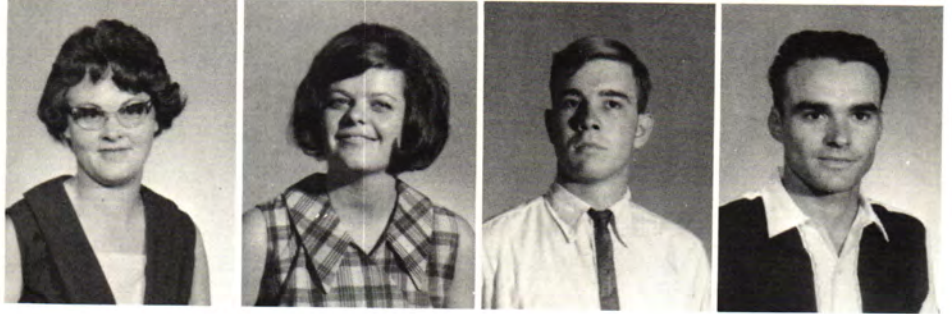

Mike Warma
Pre-Education
Tulsa
Gary Warren
Forestry
Lancaster, California
Rick Warren
Technical Education
Lancaster, California
James Washington
Drafting
Miami



Ronda Watkins
IBM
Grove
David Watters
Business
Weleetka
Jack Weaver
Chemistry
Pryor
Linda Weaver
Language
Sand Springs

Diana Webb
History
Ramona
Pam Webbert
Business
Pryor
Kaye Welker
Arts and Science
Tulsa
Nova Wecte
IBM
Tulsa



Paul West
Business
Chelsea
Mike Westfall
Drafting
Miami
Clifford Wever
IBM
Vinita
Dennis White
Forestry
Tulsa

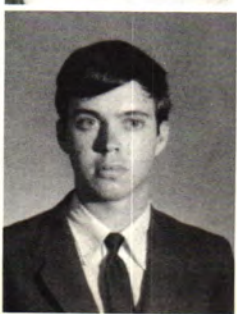



Dian White
Business
Bluejacket
Lonnie White
Agriculture
Salina
Jeanie Whittington
Manpower
Altus
Tom Whittington
Business
Bartlesville



Martha Whitworth
Elementary Education
Albany
Virginia Wickliffe
Business
Pryor
Nancy Wilcox
Business
Commerce
Beverly Williams
Practical Nursing
Marland

Dell Williams
Practical Nursing
Salina
Jerry Williams
IBM
Afton
Larry Williams
Business
Grove
Ron Williams
Agriculture
Sapulpa



Sue Williams
Business
Miami
Wilma Williams
Elementary Education
Jay
Barbara Williamson
Business
Tulsa
James Willis
English
Tulsa



Gerald Wilmoth
Drafting
Commerce
Charles Wilson
History
Tulsa
Don Wilson
Welding
Neosho, Missouri
Fred Wilson
Mathematics
Strang



Gene Wilson
Arts and Science
Miami
Homer Wilson
Education
Strang
John A. Wilson
Physics
Wyandotte
John Wilson
Math
Commerce

Mike Wilson
General
Tulsa
Carolyn Wimer
Education
Miami
Linda Winkelman
IBM
Cushing
Ronald Winn
Business
Tulsa



Doyle Wofford
Business
Grove
Suzanne Wolf
Business
Sand Springs
Charlotte Wood
Business
Commerce
Elaine Wood
Physical Education
Miami



John Wood
Engineering
Miami
La Verne Wood
Manpower
Bowlegs
Darwin Woodall
General
Kiefer
Mary Ann Woodward
Manpower
Lawton



Richard Wooldrige
Business
Miami
Janis Workman
Business
Miami
Larry Workman
Pre-Veterinary
Pryor
Benny Worth
Business
Tulsa

Gary Wright
Arts and Science
Drumright
Jerry M. Wright
Business
Oklahoma City
Linda Wright
Business
Miami
Stanley V. Wrubluski
Pre-Law
Jacksonville, Florida



Lonnie Wynn
Woodworking
Welch
Ronnie Wynn
Woodworking
Welch
Richard Wyrick
Technical Education
Nowata
Ronald Wyrick
Pre-Medical
Miami

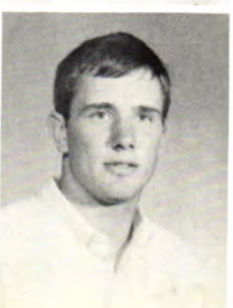

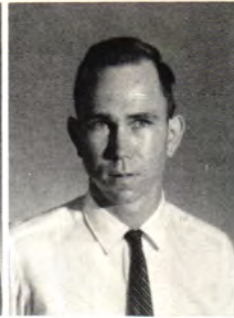

Blaine Yirsa
Agriculture
Nowata
David Young
Business
Tulsa
Gary Young
General
Tulsa
Jim Young
General
Tulsa



Jimmie Young
Electrical Engineering
Tulsa
Vicki Young
Foreign Language
Miami
Ali Asghar Zahedi
Engineering
Teheran, Iran
Charles Zangger
Pre-Veterinary
Ord, Nebraska

Don Zeigler
Physical Education
Miami
Judy Barbour
Nursing
Shreveport, Louisiana
Jimmy Beckham
Business
Tulsa
John P. Bell
Technology
Tulsa

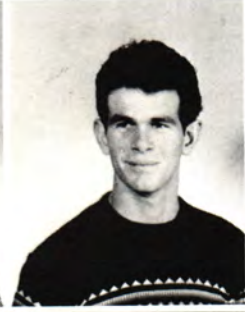

Pearline Blevins
Nursing
Grove
Carol Brown
Nursing
Bluejacket
Dana J. Brown
Business
Chelsea
Gary O. Brown
Political Science
Nowata



Doyle Burrus
Speech
Bluejacket
Linda Capps
Secondary Education
Hurrah
Mike Carpenter
Engineering
Carl Junction, Missouri
Walter K. Clark
General
Broken Arrow



Peggy Clark
Nursing
Miami
Carolyn Cook
Business
Tulsa
Craig Cox
Pre-Dentistry
Tulsa
Paul Crockett
Business
Miami

Kenneth Cryder
Pre-Veterinary
Skiatook
Robert Daily
Business
Drumright
Ronald J. Dale
Business
Tulsa
Tommy L. Davis
General
Tulsa

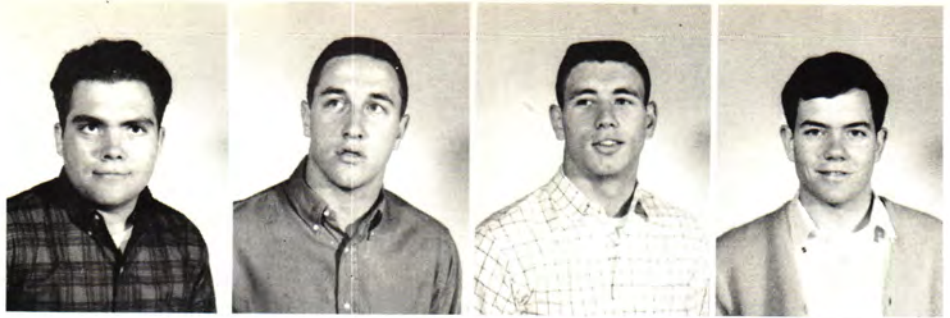

Dennis Davison
Technology
Quapaw
John L. Disher
Agriculture
Tulsa
Laura Downum
Nursing
Miami
Betty Foster
Nursing
Miami

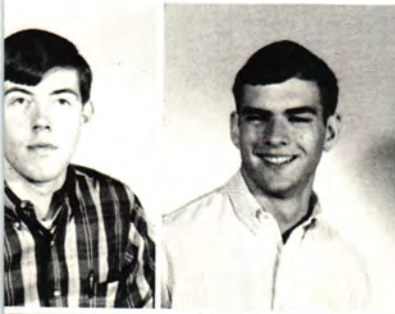

Ronny W. Foster
Psychology
Broken Arrow
John E. French
Business
Bartlesville
Larry Gower
General
Miami
Wanda L. Green
General
Miami



Helen Grimes
Nursing
Afton
Jimmy L. Handle
Elementary Education
Jay
Dean Harrington
Business Administration
Bartlesville
John Hester
Pre-Veterinary
Miami

Freda Hullinger
General
Quapaw
Richard H. Johnston
General
Broken Arrow
Paul E. Kendrick
IBM
Quapaw
Abdolhossein Khajeh-Molai
Engineering
Tehran, Iran



Mary Laymon
Nursing
Miami
Patricia Lenava
Home Economics
Vinita
Michael D. Mackay
General
Tulsa
Douglas Martin
Business
Langley





Laura Means
Social Studies
Big Cabin
Leona Messimore
Nursing
Afton
Nancy C. Mills
Business
Midwest City
Ann Mulvehill
Business
Miami



David Newell
Business
Miami
Thomas Newell
Business
Barnsdall
Gayle D. Prather
Arts and Science
Skiatook
Don K. Quick
Music
Tulsa

Paul D. Quick
Music
Tulsa
Steven Ray
Data Processing
Picher
Roy F. Redden
General
Picher
Joanna Russell
Nursing
Chelsea



William Russell
Pre-Med
Miami
Elma Scott
Nursing
Columbus
Betty Shipley
Nursing
Miami
Carrie Silence
General
Commerce



Dorothy Smith
Nursing
Commerce
Willard Smith
General
Picher
Michael Steckel
Agriculture
Vinita
Kelly Stockton
Business
Tulsa



Doug Thomas
Psychology
Cleveland
Pauline Tow
Nursing
Claremore
Ann Turner
Business
Miami
Charles Voss
Mechanical Engineering
Porter

Michael Wheat
Journalism
Tulsa
Wayne P. Wheeler
Business
Sperry
Dave L. Wilson
General
Picher
Robert Wingfield
Industrial Education
Spavinaw

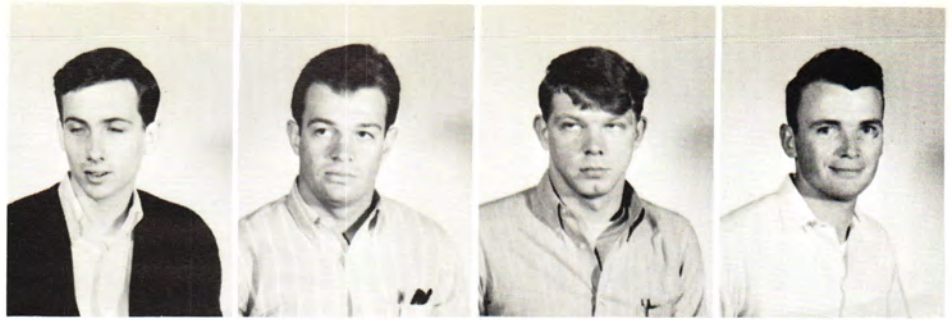

Eshagh Yaghoubieh
Engineering
Kashan, Iran
Lawrence Young
Technology
Tulsa

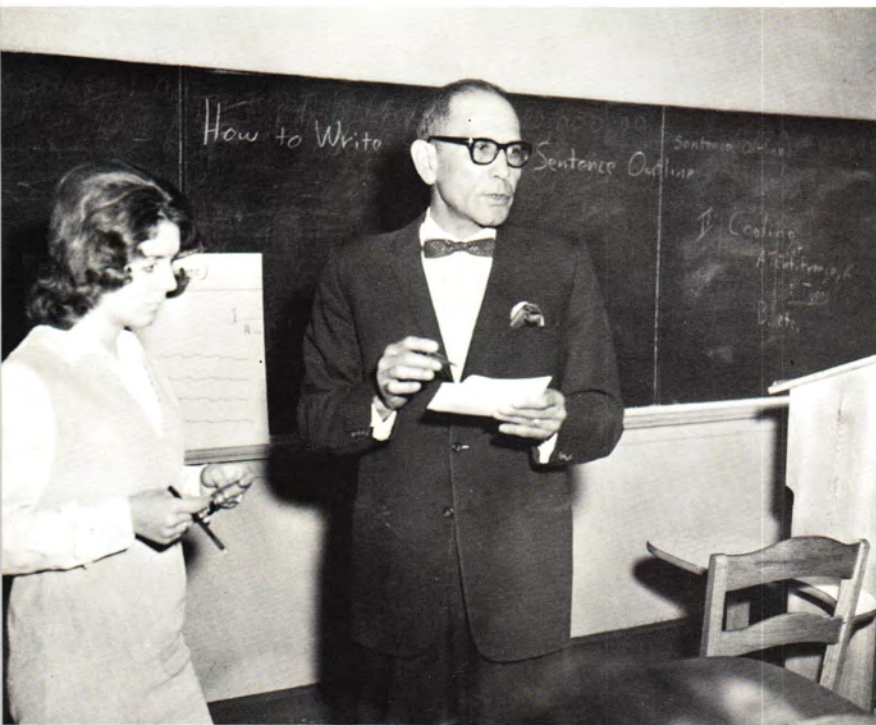

John Hammons instructs an English class concerning procedures required for a research paper.

The faculty basketball team plays the Miami High School faculty at the Civic Center.



FACULTY



David Froman, *left*, Bruce Owen, and Kenneth Richards present the Faculty Fantastics.



"Red" Robertson enjoys the food.



Jane and John Hazleton provide entertainment.



Dr. and Mrs. Bruce Carter enjoy the evening.



Carl Finke asks, "Who's a bum?"



E. J. Grieshaber waits for his train.

ADVERTISING

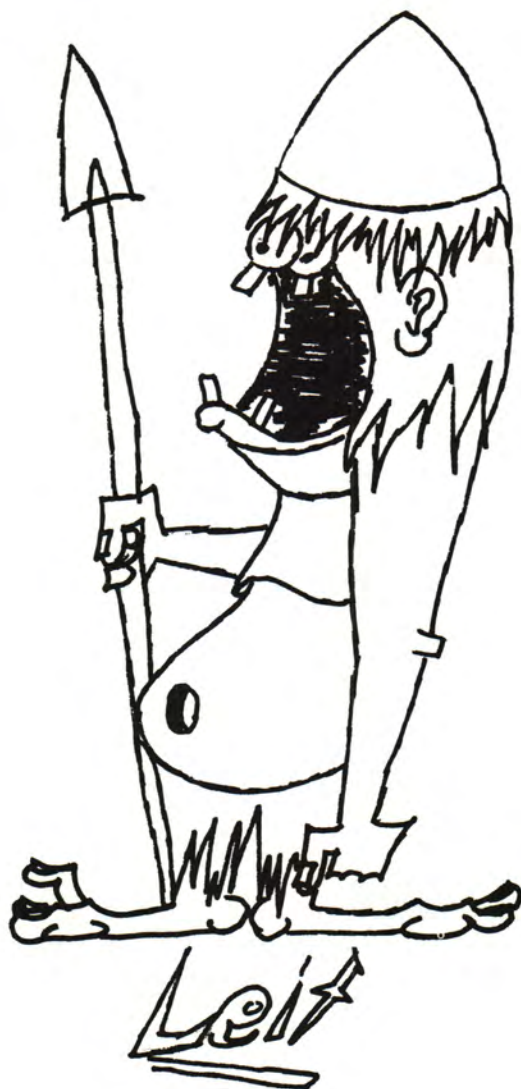



**Miami Savings
and
Loan Association**



**SONIC
DRIVE-IN**
1520 N. Main
KI 2-3164
Miami, Okla.



Dawson's Jewelry

40 North Main
RI 2-5566



**Cooper Funeral
Home**

5B N.W.

KI 2-33

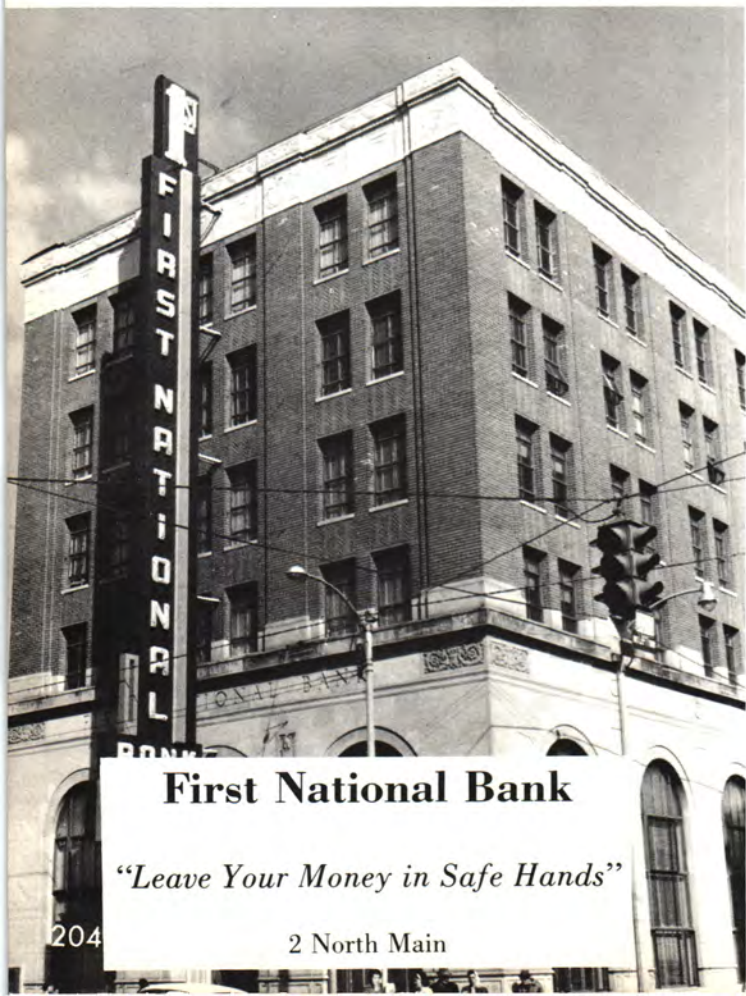

First National Bank

"Leave Your Money in Safe Hands"

204
2 North Main

PHONE KI 2-2888



Oklahoma's Largest B. F. Goodrich Dealer
208 North Main Miami, Oklahoma

**Nehring's
Building Supply**

2230 North Main
Miami, Oklahoma

General Contracting



Building Specialties

KI 2-2250
515 E. Central
Miami,
Oklahoma



Drive-In Prescription
11 West Central
Miami, Oklahoma

Montgomery Ward

Catalog Office 510 Main

Harvels
Barber Shop
Allgoods

Paint and Body Shop
207 N. Main

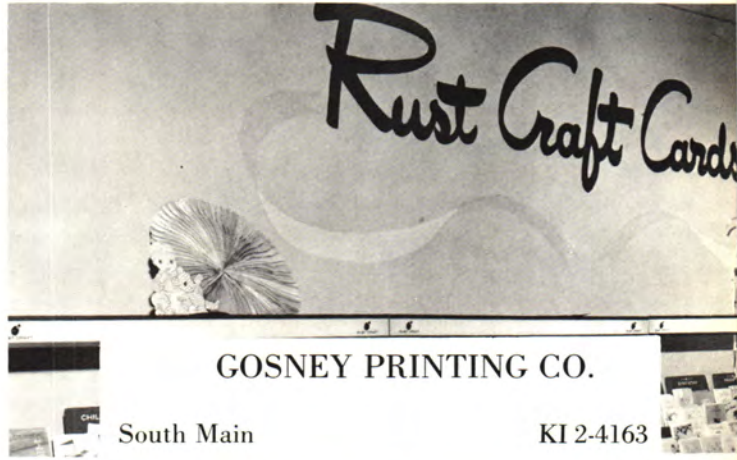

GOSNEY PRINTING CO.

South Main

KI 2-4163



PLAYLAND LANES

105 5th Ave. N. E.
Miami

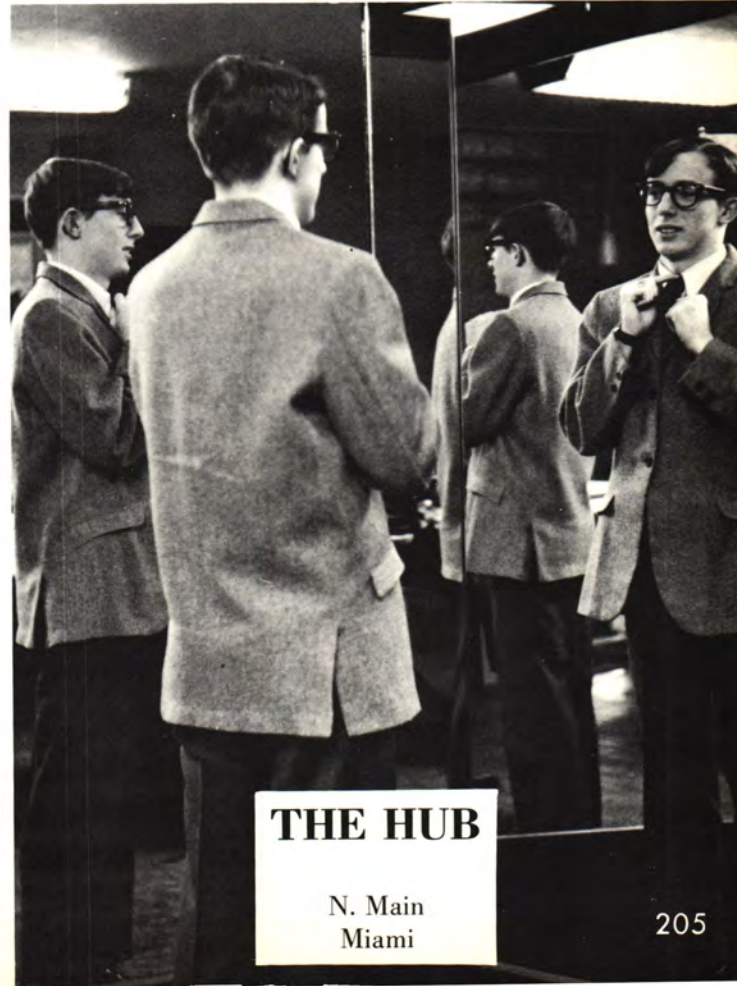

THE HUB

N. Main
Miami

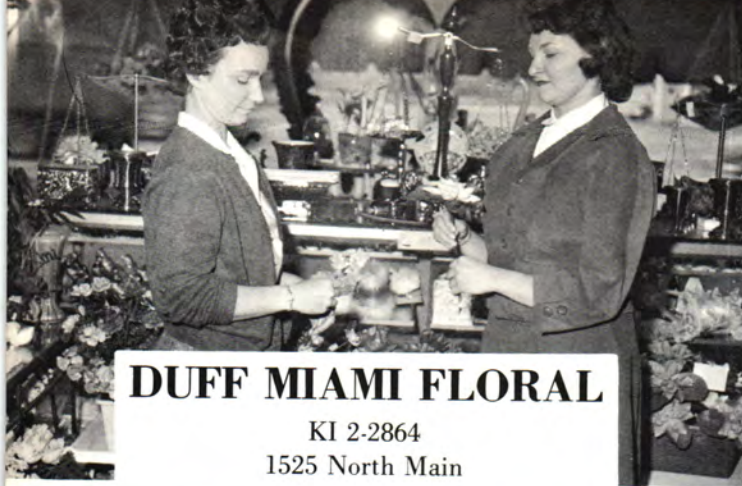

DUFF MIAMI FLORAL

KI 2-2864
1525 North Main



Washing, Drying and
Clean at one-stop

KI 2-6163

20-3rd S.E.

NORGE VILLAGE

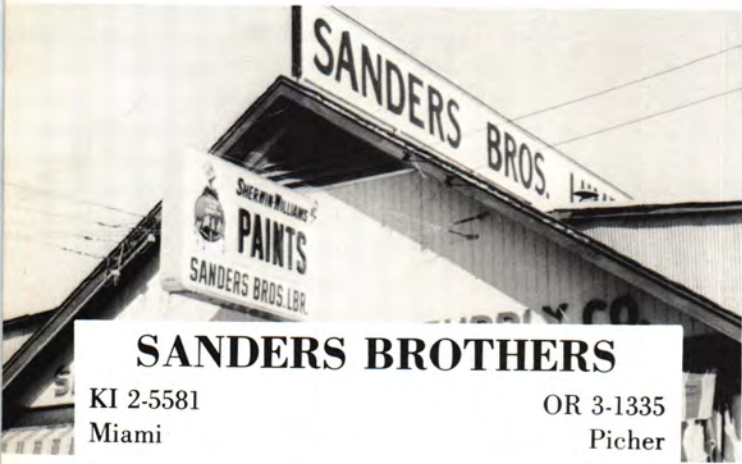

SANDERS BROTHERS

KI 2-5581
Miami

OR 3-1335
Picher



K G L C

North Main

Miami



"Let's build"

SECURITY BANK

and

TRUST COMPANY

Member of the F.D.I.C.



Shopping?
Take a breather
at

WOOLWORTH'S



J. C. PENNEY CO.

North Main

Miami



MIAMI LUMBER COMPANY

1012 N. Main

Miami

Portraits—Oil Painting—
Commercial

UNDERWOOD STUDIO

106 North Main—KI 2-5860

Miami, Oklahoma



HUNT'S CLOTHING

11 N. Main

Miami

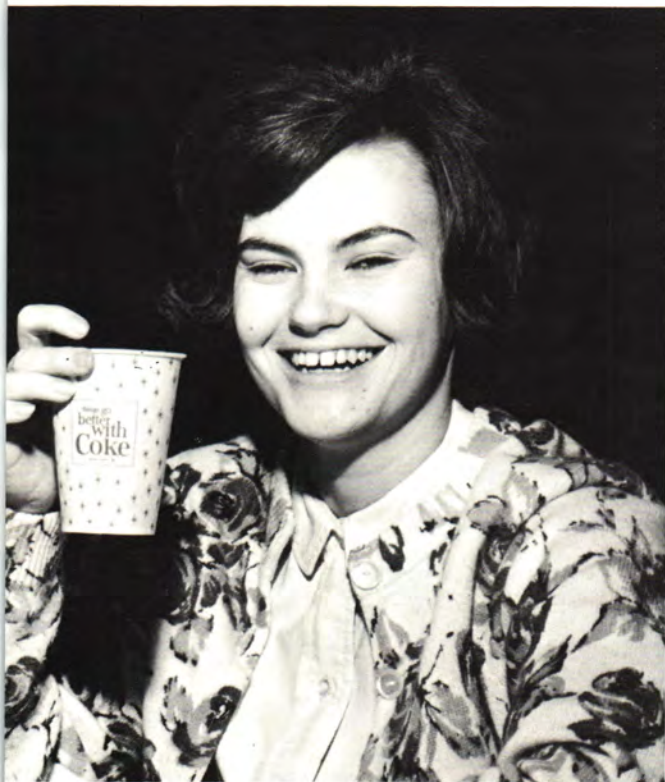

COCA COLA BOTTLING COMPANY

East Central

Miami



MARTIN'S MUSIC COMPANY

N. Main

Miami

**HAMMONS & BARTON
B & K**

MENS WEAR

12 N. Main
KI 2-3818



Tender sirloin steak
at
**FARRIER'S IGA
THRIFTWAY**

Miami, Oklahoma

We Specialize in Athletic Clothing and Equipment
OWEN SPORTING GOODS

9th & RANGE LINE

Phone MA 4-6684

Joplin, Missouri

Distributors for: Rawlings — Spaulding —
Riddell — Voit — MacGregor — Hanes — Sand — Powers — J & J

*Compliments
of*
**MIAMI
AUTOMOBILE
DEALERS
ASSOCIATION**



WILLIAMS JEWELRY

"Finest Jewelry In Town"

45 North Main

Ronnie Waldroop
Business
Henryetta
Janette Wacker
Manpower
Broken Arrow
John Walker
Business
Tulsa
Jo Anne Walkup
Social Science
Miami



Mae Wallace
English
Welch
Susie Waller
Business
Vinita
Pat Ward
Business
Foyil
Garry Warford
Physical Education
Ramona

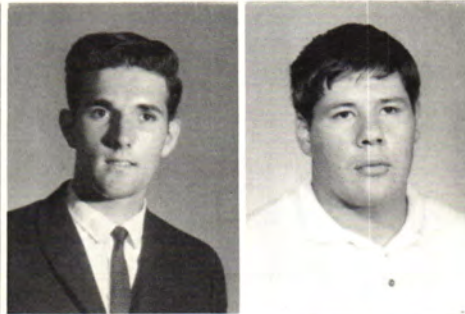
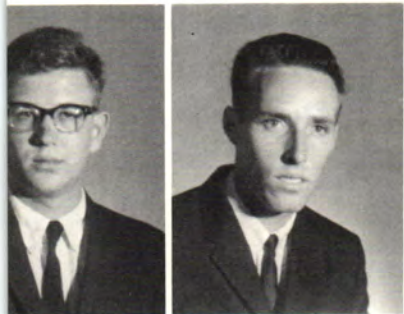

Mike Warma
Pre-Education
Tulsa
Gary Warren
Forestry
Lancaster, California
Rick Warren
Technical Education
Lancaster, California
James Washington
Drafting
Miami



Ronda Watkins
IBM
Grove
David Watters
Business
Weleetka
Jack Weaver
Chemistry
Pryor
Linda Weaver
Language
Sand Springs

Diana Webb
History
Ramona
Pam Webbert
Business
Pryor
Kaye Welker
Arts and Science
Tulsa
Nova Wecte
IBM
Tulsa



Paul West
Business
Chelsea
Mike Westfall
Drafting
Miami
Clifford Wever
IBM
Vinita
Dennis White
Forestry
Tulsa





Dian White
Business
Bluejacket
Lonnie Whiteis
Agriculture
Salina
Jeanie Whittington
Manpower
Altus
Tom Whittington
Business
Bartlesville



Martha Whitworth
Elementary Education
Albany
Virginia Wickliffe
Business
Pryor
Nancy Wilcox
Business
Commerce
Beverly Williams
Practical Nursing
Marland

Dell Williams
Practical Nursing
Salina
Jerry Williams
IBM
Afton
Larry Williams
Business
Grove
Ron Williams
Agriculture
Sapulpa

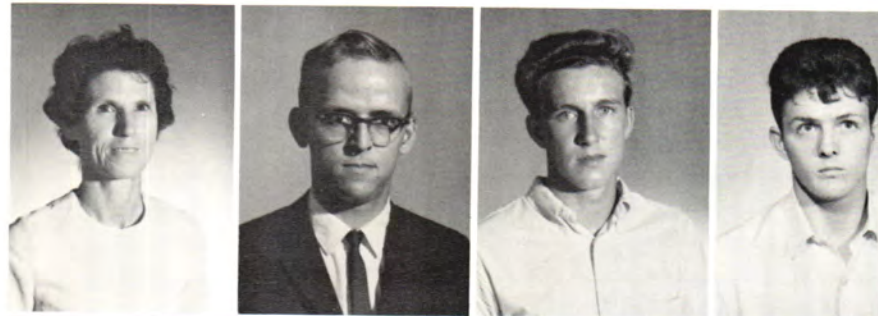

Sue Williams
Business
Miami
Wilma Williams
Elementary Education
Jay
Barbara Williamson
Business
Tulsa
James Willis
English
Tulsa

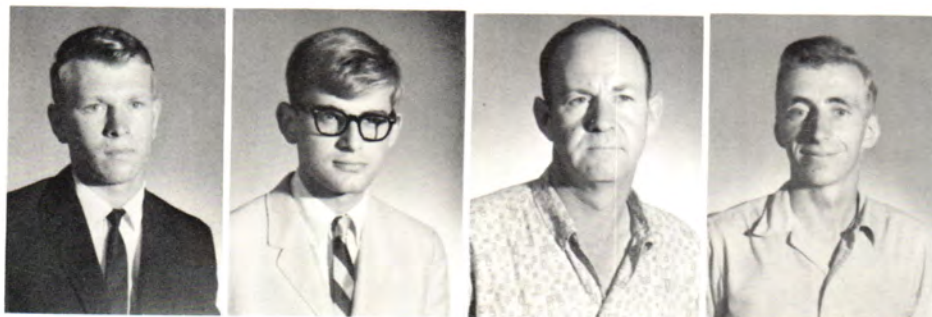

Gerald Wilmoth
Drafting
Commerce
Charles Wilson
History
Tulsa
Don Wilson
Welding
Neosho, Missouri
Fred Wilson
Mathematics
Strang



Gene Wilson
Arts and Science
Miami
Homer Wilson
Education
Strang
John A. Wilson
Physics
Wyandotte
John Wilson
Math
Commerce

Mike Wilson
General
Tulsa
Carolyn Wimer
Education
Miami
Linda Winkelman
IBM
Cushing
Ronald Winn
Business
Tulsa



Doyle Wofford
Business
Grove
Suzanne Wolf
Business
Sand Springs
Charlotte Wood
Business
Commerce
Elaine Wood
Physical Education
Miami



John Wood
Engineering
Miami
La Verne Wood
Manpower
Bowlegs
Darwin Woodall
General
Kiefer
Mary Ann Woodward
Manpower
Lawton



Richard Wooldridge
Business
Miami
Janis Workman
Business
Miami
Larry Workman
Pre-Veterinary
Pryor
Benny Worth
Business
Tulsa

Gary Wright
Arts and Science
Drumright
Jerry M. Wright
Business
Oklahoma City
Linda Wright
Business
Miami
Stanley V. Wrubluski
Pre-Law
Jacksonville, Florida



Lonnie Wynn
Woodworking
Welch
Ronnie Wynn
Woodworking
Welch
Richard Wyrick
Technical Education
Nowata
Ronald Wyrick
Pre-Medical
Miami





Blaine Yirsa
Agriculture
Nowata
David Young
Business
Tulsa
Gary Young
General
Tulsa
Jim Young
General
Tulsa



Jimmie Young
Electrical Engineering
Tulsa
Vicki Young
Foreign Language
Miami
Ali Asghar Zahedi
Engineering
Teheran, Iran
Charles Zangger
Pre-Veterinary
Ord, Nebraska

Don Zeigler
Physical Education
Miami
Judy Barbour
Nursing
Shreveport, Louisiana
Jimmy Beckham
Business
Tulsa
John P. Bell
Technology
Tulsa

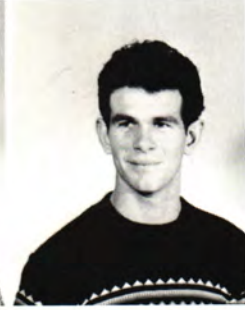

Pearline Blevins
Nursing
Grove
Carol Brown
Nursing
Bluejacket
Dana J. Brown
Business
Chelsea
Gary O. Brown
Political Science
Nowata



Doyle Burrus
Speech
Bluejacket
Linda Capps
Secondary Education
Hurrah
Mike Carpenter
Engineering
Carl Junction, Missouri
Walter K. Clark
General
Broken Arrow



Peggy Clark
Nursing
Miami
Carolyn Cook
Business
Tulsa
Craig Cox
Pre-Dentistry
Tulsa
Paul Crockett
Business
Miami

Kenneth Cryder
Pre-Veterinary
Skiatook
Robert Daily
Business
Drumright
Ronald J. Dale
Business
Tulsa
Tommy L. Davis
General
Tulsa

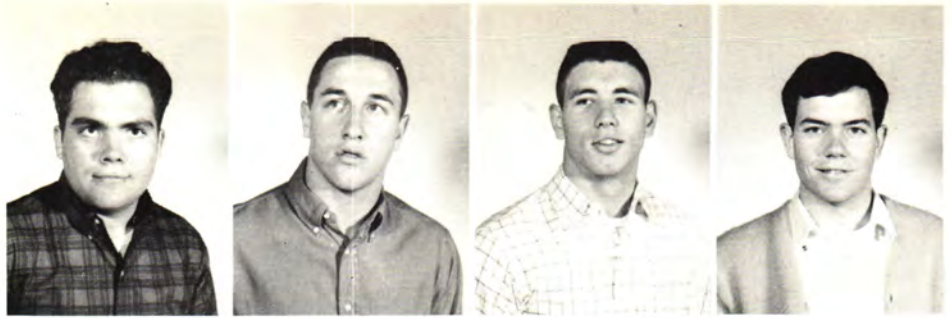

Dennis Davison
Technology
Quapaw
John L. Disher
Agriculture
Tulsa
Laura Downum
Nursing
Miami
Betty Foster
Nursing
Miami

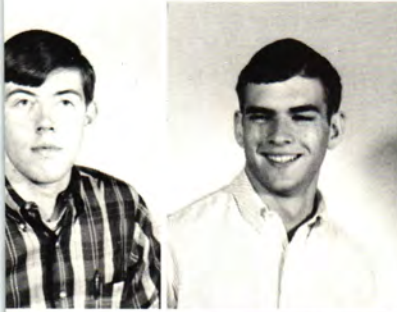

Ronny W. Foster
Psychology
Broken Arrow
John E. French
Business
Bartlesville
Larry Gower
General
Miami
Wanda L. Green
General
Miami



Helen Grimes
Nursing
Afton
Jimmy L. Handle
Elementary Education
Jay
Dean Harrington
Business Administration
Bartlesville
John Hester
Pre-Veterinary
Miami

Freda Hullinger
General
Quapaw
Richard H. Johnston
General
Broken Arrow
Paul E. Kendrick
IBM
Quapaw
Abdolhossein Khajeh-Molai
Engineering
Tehran, Iran



Mary Laymon
Nursing
Miami
Patricia Lenava
Home Economics
Vinita
Michael D. Mackay
General
Tulsa
Douglas Martin
Business
Langley





Laura Means
Social Studies
Big Cabin
Leona Messimore
Nursing
Afton
Nancy C. Mills
Business
Midwest City
Ann Mulvihill
Business
Miami



David Newell
Business
Miami
Thomas Newell
Business
Barnsdall
Gayle D. Prather
Arts and Science
Skiatook
Don K. Quick
Music
Tulsa

Paul D. Quick
Music
Tulsa
Steven Ray
Data Processing
Picher
Roy F. Redden
General
Picher
Joanna Russell
Nursing
Chelsea



William Russell
Pre-Med
Miami
Elma Scott
Nursing
Columbus
Betty Shipley
Nursing
Miami
Carrie Silence
General
Commerce



Dorothea Smith
Nursing
Commerce
Willard Smith
General
Picher
Michael Steckel
Agriculture
Vinita
Kelly Stockton
Business
Tulsa



Doug Thomas
Psychology
Cleveland
Pauline Tow
Nursing
Claremore
Ann Turner
Business
Miami
Charles Voss
Mechanical Engineering
Porter

Michael Wheat
Journalism
Tulsa
Wayne P. Wheeler
Business
Sperry
Dave L. Wilson
General
Picher
Robert Wingfield
Industrial Education
Spavinaw

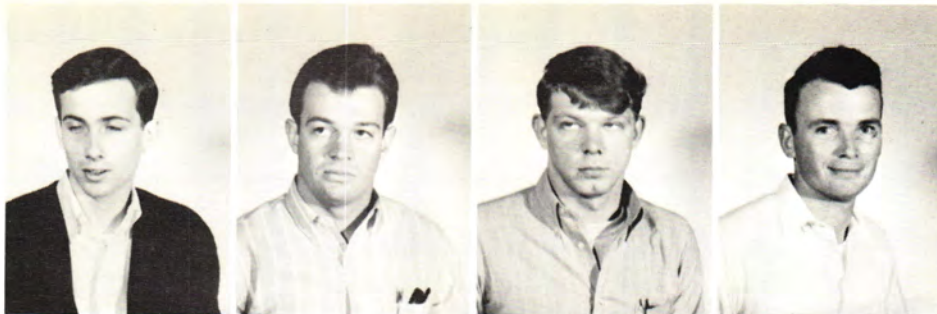

Eshagh Yaghoubieh
Engineering
Kashan, Iran
Lawrence Young
Technology
Tulsa

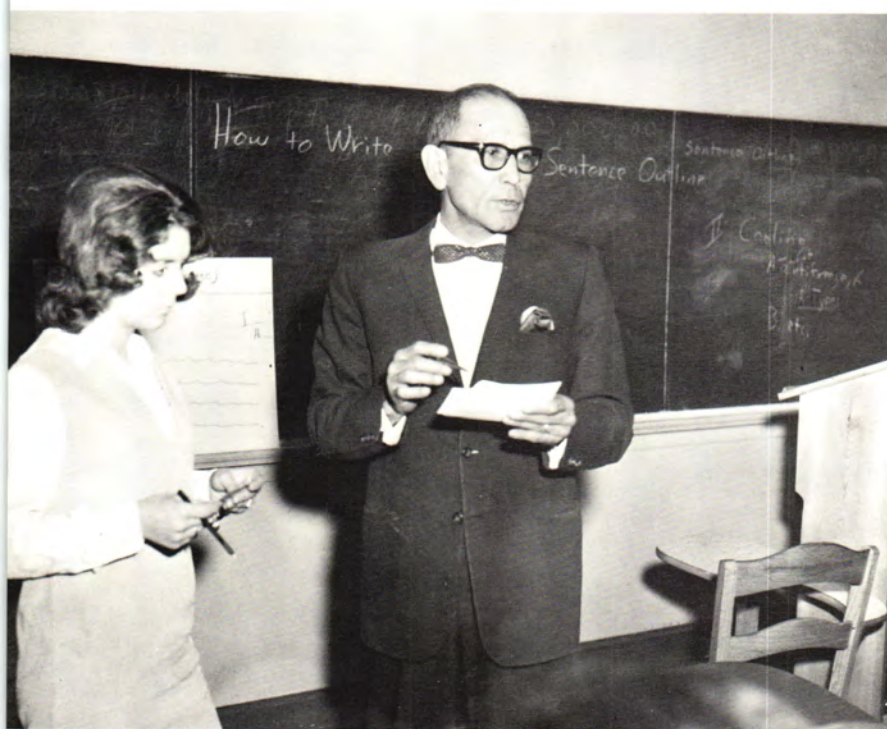

John Hammons instructs an English class concerning procedures required for a research paper.



The faculty basketball team plays the Miami High School faculty at the Civic Center.

FACULTY



David Froman, *left*, Bruce Owen, and Kenneth Richards present the Faculty Fantastics.



"Red" Robertson enjoys the food.



Jane and John Hazleton provide entertainment.



Dr. and Mrs. Bruce Carter enjoy the evening.



Carl Finke asks, "Who's a bum?"



E. J. Grieshaber waits for his train.

ADVERTISING

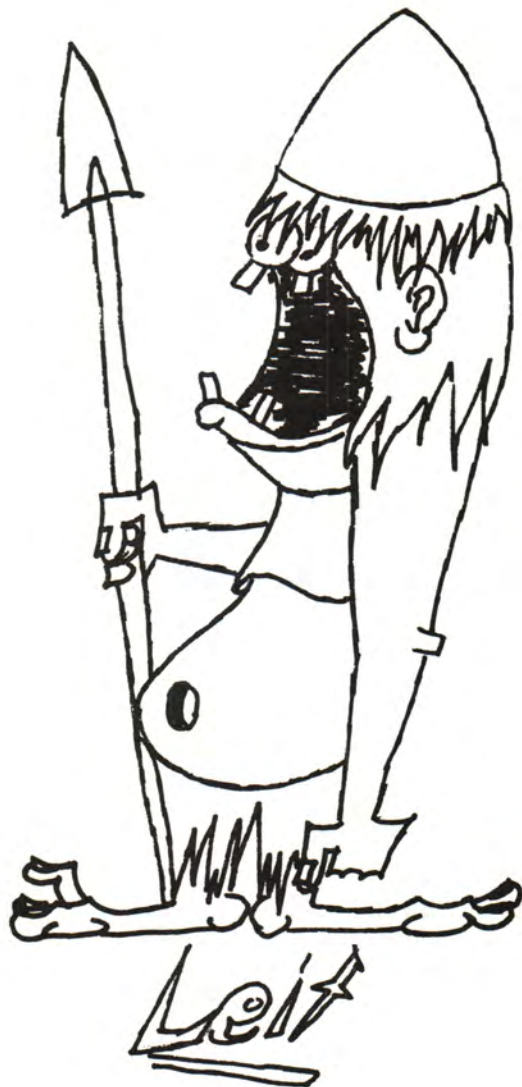



McCALL
- PRESIDENT

1964

**Miami Savings
and
Loan Association**



**SONIC
DRIVE-IN**

1520 N. Main
KI 2-3164
Miami, Okla.



Dawson's Jewelry

40 North Main
RI 2-5566



Cooper Funeral Home

5B N.W.

KI 2-33



First National Bank

"Leave Your Money in Safe Hands"

2 North Main

PHONE KI 2-2888



Oklahoma's Largest B. F. Goodrich Dealer
208 North Main Miami, Oklahoma

Nehring's Building Supply

2230 North Main
Miami, Oklahoma

General Contracting

Building Specialties

KI 2-2250
515 E. Central
Miami,
Oklahoma



Drive-In Prescription
11 West Central
Miami, Oklahoma

Montgomery Ward

Catalog Office 510 Main

Harvels
Barber Shop
Allgoods

Paint and Body Shop
207 N. Main



GOSNEY PRINTING CO.

South Main

KI 2-4163



PLAYLAND LANES

105 5th Ave. N. E.
Miami

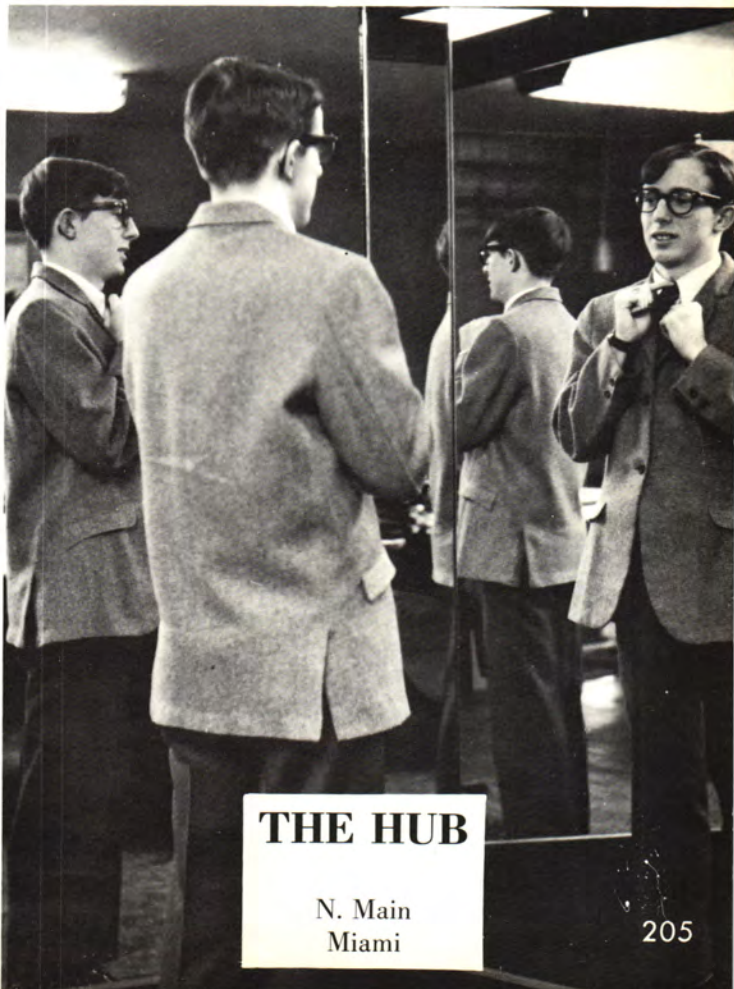

THE HUB

N. Main
Miami



DUFF MIAMI FLORAL

KI 2-2864
1525 North Main

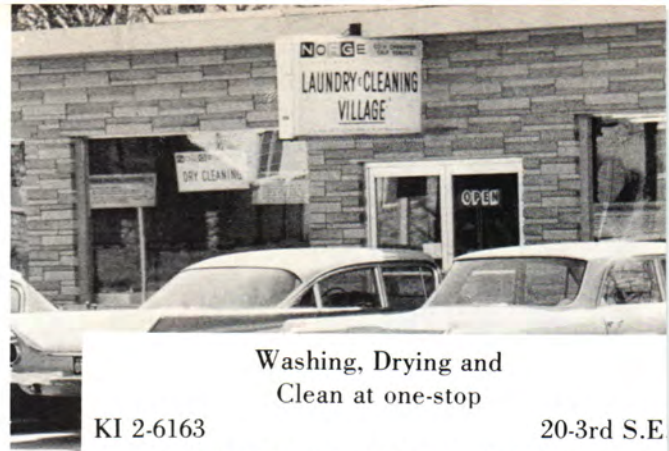

Washing, Drying and
Clean at one-stop

KI 2-6163

20-3rd S.E.

NORGE VILLAGE

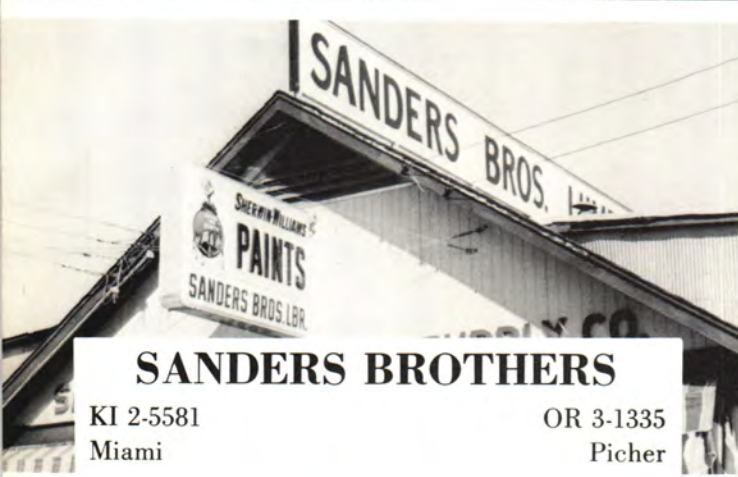

SANDERS BROTHERS

KI 2-5581
Miami

OR 3-1335
Picher



K G L C

North Main

Miami



"Let's build"

**SECURITY BANK
and
TRUST COMPANY**

206

Member of the F.D.I.C.



Shopping?
Take a breather
at

WOOLWORTH'S



J. C. PENNEY CO.

North Main

Miami



MIAMI LUMBER COMPANY

1012 N. Main

Miami

Portraits—Oil Painting—
Commercial

UNDERWOOD STUDIO

106 North Main—KI 2-5860

Miami, Oklahoma



HUNT'S CLOTHING

11 N. Main

Miami

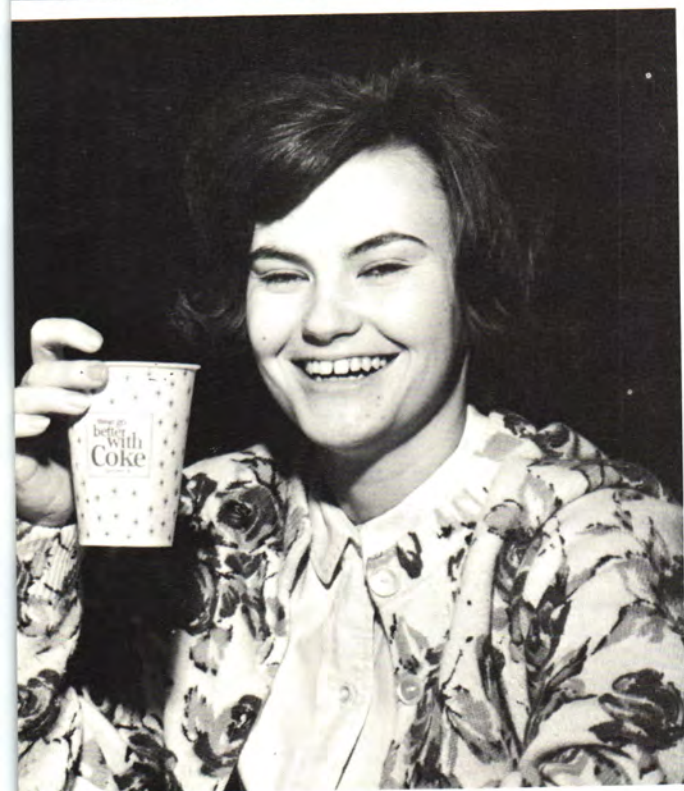

COCA COLA BOTTLING COMPANY

East Central

Miami



MARTIN'S MUSIC COMPANY

N. Main

Miami

**HAMMONS & BARTON
B & K**

MENS WEAR

12 N. Main
KI 2-3818



Tender sirloin steak
at
**FARRIER'S IGA
THRIFTWAY**

Miami, Oklahoma

We Specialize in Athletic Clothing and Equipment
OWEN SPORTING GOODS

9th & RANGE LINE

Joplin, Missouri

Phone MA 4-6684

Distributors for: Rawlings — Spaulding —
Riddell — Voit — MacGregor — Hanes — Sand — Powers — J & J

*Compliments
of*
**MIAMI
AUTOMOBILE
DEALERS
ASSOCIATION**

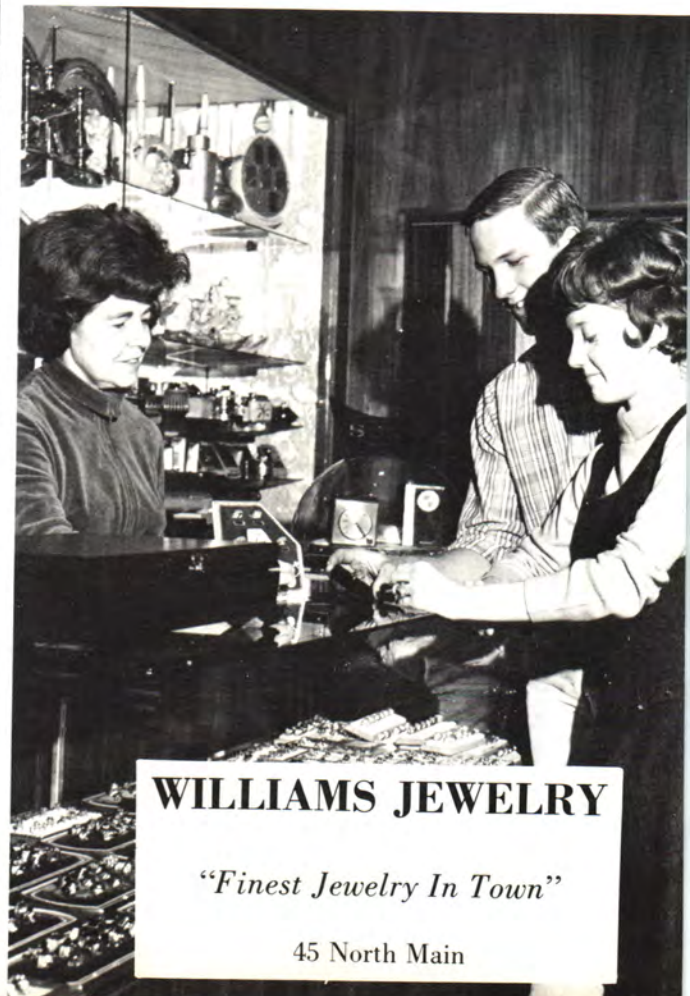

WILLIAMS JEWELRY

"Finest Jewelry In Town"

45 North Main

**B. F. GOODRICH
COMPANY**

1000 Goodrich Blvd.
KI 2-3322



VI'S DAIRY QUEEN

KI 2-3344

114 N. Main

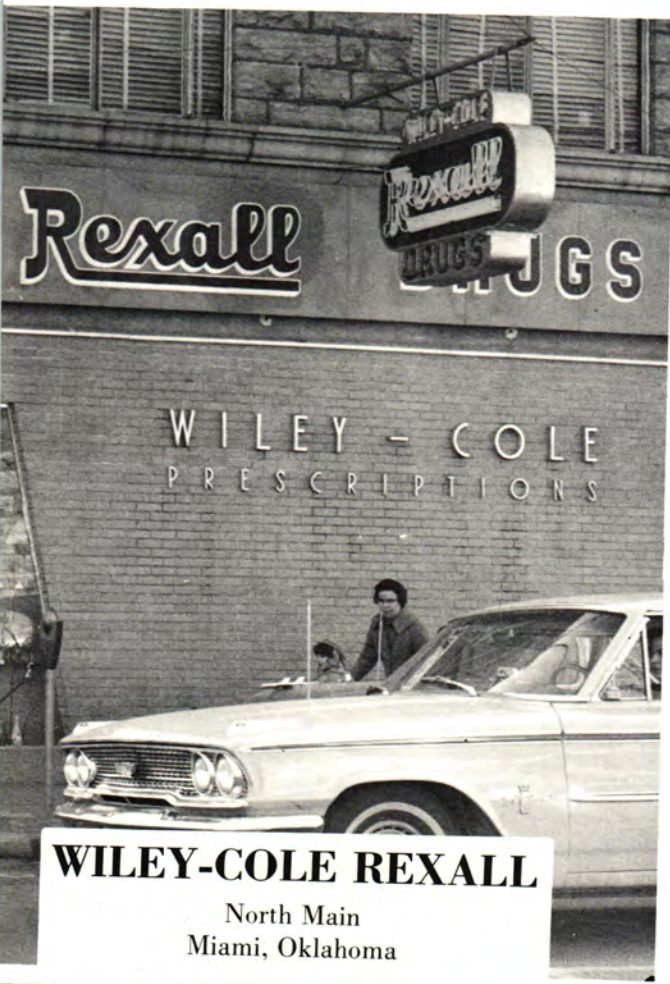

WILEY-COLE REXALL

North Main
Miami, Oklahoma



**59 MINUTE
CLEANERS**

"Quick Service"

320 N. Main

KI 2-2265



RAINBOW TRAILER

1230 North Main
Miami, Oklahoma

**DR. PEPPER
AND
7UP**

920 Broadway

Joplin, Mo.

TRI-STATE LUMBER CO.

**TRI-STATE LUMBER
COMPANY**

KI 2-3344

410 N. Main

**MASSEY'S
MATTRESS
FACTORY**

MASSEY

**IN MASSEY'S MATTRESS
FACTORY**

**NORTHEASTERN
OKLAHOMA
RAILROAD**

James and James
Perfumes - Gifts - Fashions
7 N. Main Miami

**PLANNETT CLEANERS &
FURRIERS**

128 N. Main Miami
MIAMI HOTEL BARBER SHOP
Buck-Vick-George-Bert



**HOME
FURNITURE—APPLIANCES**

North Main

KI 2-2839

Miam



**PANTER'S 66
SERVICE**

301 South Main

KI 2-5354

MIAMI, OKLA.

15
HAMBURGERS
the KU KU
Coca-Cola



THE KU-KU
915 N. MAIN
KI 2-6060
MIAMI, OKLA.





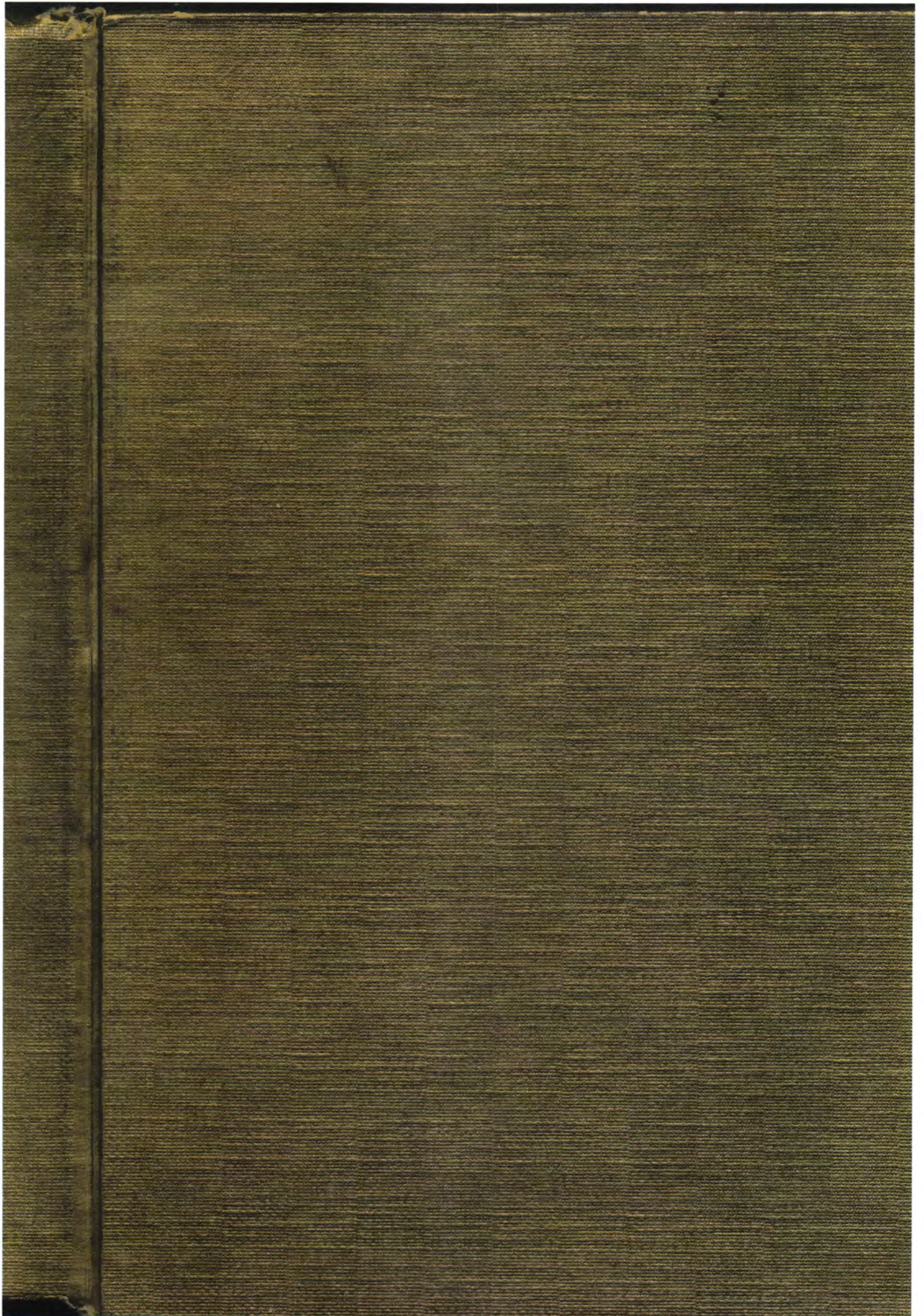

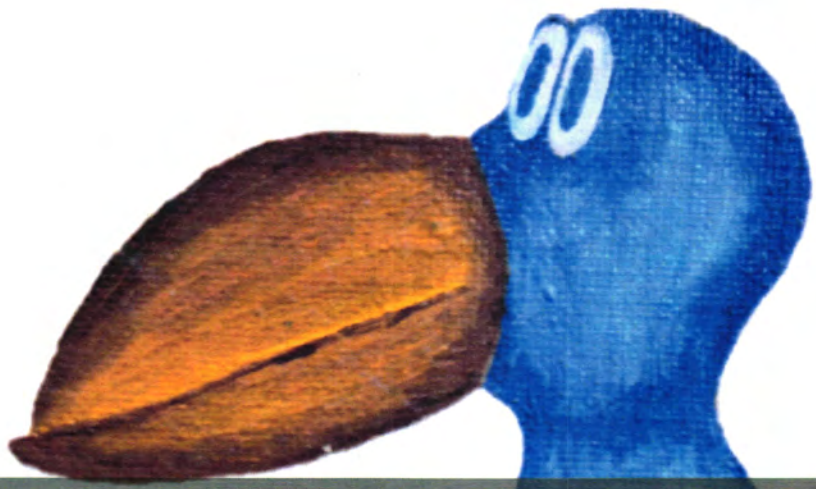

NEO A&M College Archive Collection



The Viking – the NEO A&M College Yearbook

Digital copies of The Viking, Northeastern Oklahoma A&M College's annual yearbook, are available in .pdf format on the NEO website for non-commercial purposes only. Scans were created using the best available editions; where stains, color-fading, and contributed marks (usually signatures) were visible on the original they also appear in the digital copy. The edge of some pages in oversized editions may be partially lost due to width limitations on the scanning bed. NEO yearbook editions that do not appear on the website are not part of the collection at present. If you would like to donate a yearbook, please contact the NEO Library.