



# V IKING

1963

UNIVERSITY OF CALIFORNIA





STODER

U.S. MAIL



*The Viking*  
*Northeastern A & M College*

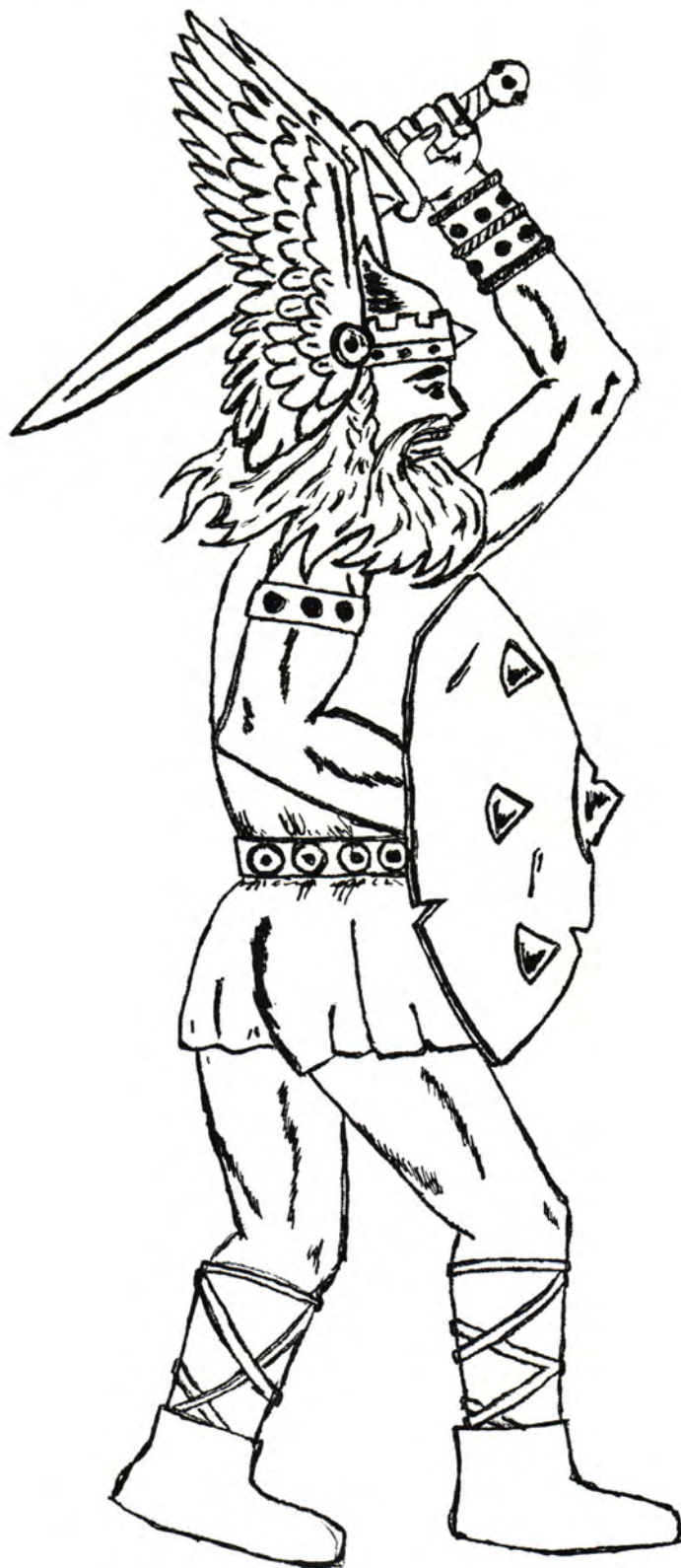

**1963**

*Miami, Oklahoma*

# Dedication



*The faculty and students of the Northeastern A&M College join unanimously together in dedicating this, the 1962-63 Viking, to Mr. Frank Cunningham, head of the Chemistry Department, whose outstanding teaching over a long period of years has merited this recognition.*

*Mr. Cunningham, for many years a "Lay Minister" with the Methodist Church, has served humanity with a faithful and willing heart through his long career as a teacher. Mr. Cunningham has the honor of being one of the two oldest teachers in point of service on the campus.*

*Frank, as he is affectionately known by members of the Miami Rotary Club, is the active President of the Miami Rotarians during this year.*

*Countless students throughout the nation have returned to the campus and thanked Mr. Cunningham for the very fine teaching job that he did in working with them while they were students on this campus.*

*We are happy to dedicate this college annual to this distinguished teacher for a good job well done over a long period of time.*



*Devoted patience enables Mr. Cunningham to aid students with experiments.*

*Exactness is a quality that must be followed even in a chemistry storeroom.*



*Mr. Cunningham and Jerry Hollis examine new equipment which has been added to the chemistry laboratories.*



*The Honorable Henry Bellmon  
Governor of Oklahoma*

***Board of Regents  
for  
A & M College***

*Seated, Left to Right: Mr. O. L. Lackey, Secretary; Mr. P. E. Harrill, Chairman; Mr. W. Elmer Harber, Vice Chairman; Mr. W. R. Williams.*

*Intire, Administrative Assistant; Mr. Earl Russell, Mr. Roy T. Nall, Mr. Robert I. Hartley, Mr. Jack M. Cornelius, Jr., and Mr. Amos K. Bass, Jr.*





*Wharton Mathies  
Clayton*



*Norman B. Musselman  
Shawnee*



*Mrs. F. S. Ditmars  
Muskogee*



*Bob F. Allee  
Elk City*



*Kenneth T. Gallagher  
Stillwater*



*John V. Vater, Jr.  
Enid*



*Guy M. Harris  
Ardmore*

*R. L. Crowder, Jr.  
Tonkawa*

*G. Ellis Gable  
Tulsa*

*Dr. E. T. Dunlap  
Oklahoma City*

*T. G. Sexton  
Oklahoma City*







*G. ELLIS GABLE*  
*Tulsa*



*R. L. CROWDER, JR.*  
*Tonkawa*

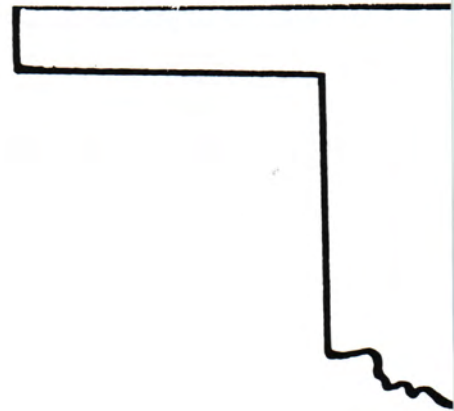

## *Board of Regents*



*JOHN J. VATER, JR.*  
*Enid*



*GUY M. HARRIS*  
*Ardmore*



*N. B. MUSSELMAN*  
*Shawnee*

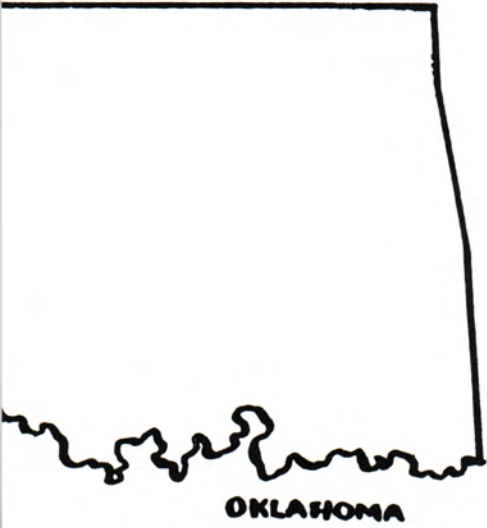

SCOTT E. ORBISON  
Tulsa



MRS. S. F. DITMARS  
Muskogee

*For*  
*Higher Education*



WHARTON MATHIES  
Clayton



BOB F. ALLEE  
Elk City



DR. E. T. DUNLAP  
Oklahoma City



T. G. SEXTON  
Oklahoma City



*DR. BRUCE G. CARTER*  
*President*



*Dr. and Mrs. Bruce G. Carter*



*Dr. Carter stops for a coke and to chat with students (from the left) William Appl, JoAnne Mohr, Bob Wall, and Charles Steinman in the Carter Student Union.*

# *Administration*

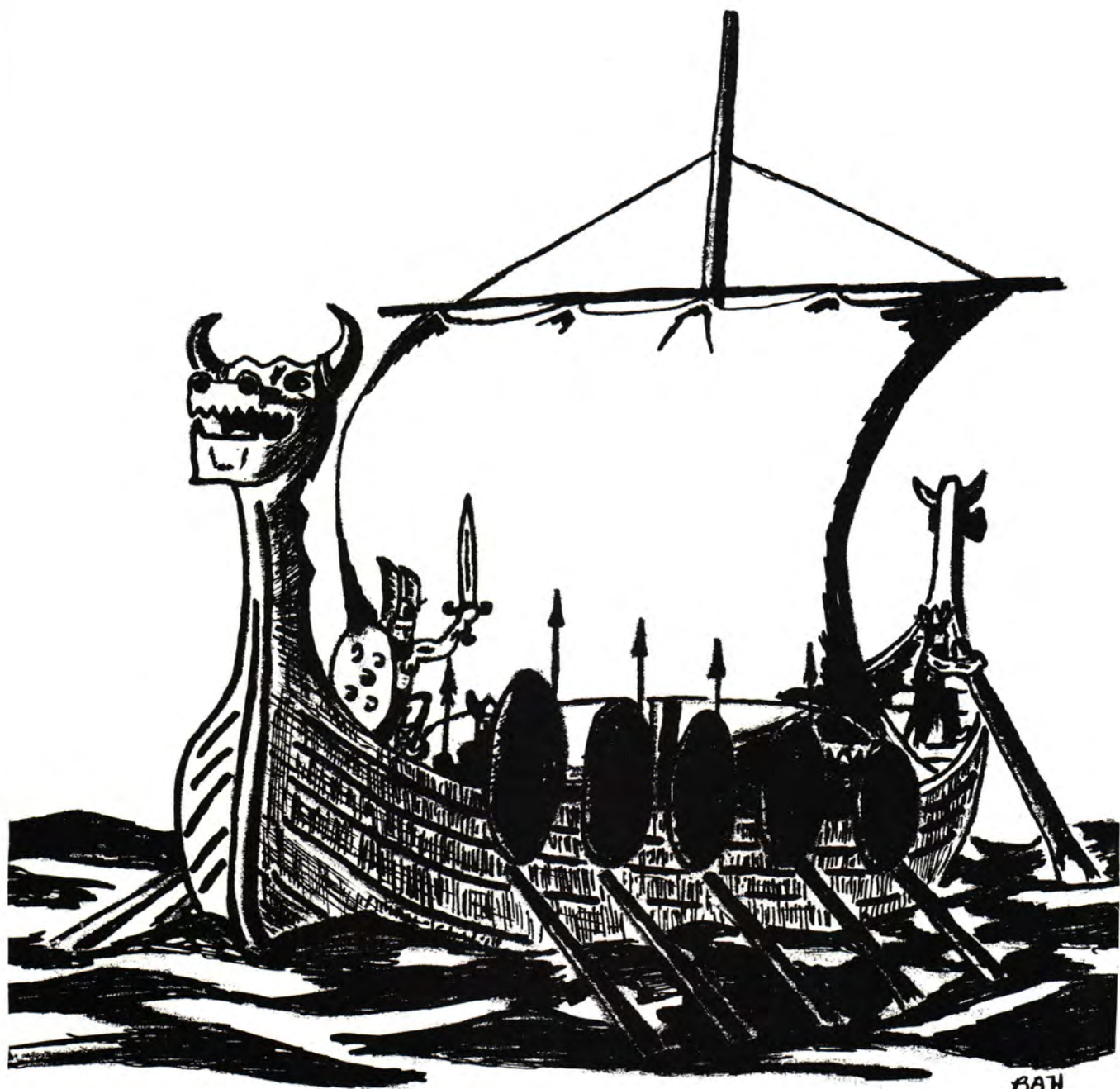

BAH



*CECIL FERREE*  
*Dean of Instruction*



*ELIZABETH HUTTS*  
*Registrar*



*CHARLES ANGLE*  
*Acting Dean of Instruction*



*DORIS BURNES*  
*Dean of Women*



*MILDRED CARTER*  
*Chief Clerk*



*WILLIAM RUSSELL*  
*Dean of Men*



MYRNA ADCOCK  
*English*

ELMO BENEDICT  
*Industrial Education*



MAX BUZZARD  
*Physical Education*

MERRILL CHANEY  
*Woodworking*



J. R. BOND  
*Journalism*

CAPT. RODNEY E. BOAZ  
*Air Science*



JAMES CONARD  
*Business*



GLADYS COPEN  
*Business*



*F  
a  
c  
u  
l  
t  
y*



*FRANK CUNNINGHAM*  
*Chemistry*



*ELDON DIVINE*  
*Industrial Education*

*CARL FINKE*  
*Business*



*WAYMON GIBSON*  
*Biological Sciences*



*E. J. GRIESHABER*  
*Political Science*

*JOHN HAMMONS*  
*English*



*CAPT. BOBBY HAYES*  
*Air Science*



*JOHN HAZELTON*  
*Speech*







*JOE HOLLAND  
Business*

*JERRY HOLLIS  
Physical Sciences*



*LELAND KORDIS  
Industrial Education*

*MARIE LAIR  
Librarian*

*MAJ. ARCH H. LAYMAN  
Air Science*

*CLARK MCQUIGG  
Industrial Education*



*DR. WELDON E. MARCUM  
Bible*



*JOHN MICKA  
Agriculture*



*J. C. MILLER  
Agriculture*

*OREN NEED  
Math*



*BRUCE OWEN  
Speech and Dramatics*

*KATHRYN PAIGE  
Art*



*ELIZABETH PAINE  
Librarian*

*DOUGLAS PAYTON  
Music*



*KENNETH RICHARDS  
Music*



*S. ALBERT ROBERTSON  
Athletic Director*





*JACK RUCKER*  
*English*

*JACK RUSHER*  
*Business*



*MELVIN SHIPLEY*  
*Math*

*MABLE SPEAKER*  
*Home Economics*

*ROBERT SWANSON*  
*Music*

*BONNIE SYNAR*  
*Home Economics*



*HARRY SYNAR*  
*Agriculture*



*A. L. TAYLOR*  
*IBM Processing*



*JOHN THIESING*  
*Math*



*HOMA THOMAS*  
*Business*



*J. D. WILHOIT*  
*Drafting*



*VIRGINIA LEE WILSON*  
*Norse Stars*





*T-Sgt. Thomas Baird  
Air Force ROTC*

*Joanne Blevins  
Finance Clerk*

*Don Dyer  
Student Housing Director*



*Marion Dyer  
Student Union Director*

*Sgt. Richard Overholser  
Air Force ROTC*

**C  
a  
m  
p  
u  
s  
  
P  
e  
r  
s  
o  
n  
n  
e  
l**

*Almarie Owen  
Book Store*

*Grace Painter  
Finance Clerk*



*Pat Smith  
Finance Clerk*



*Leta Thiesing  
Norse Star Director*



# Royalty

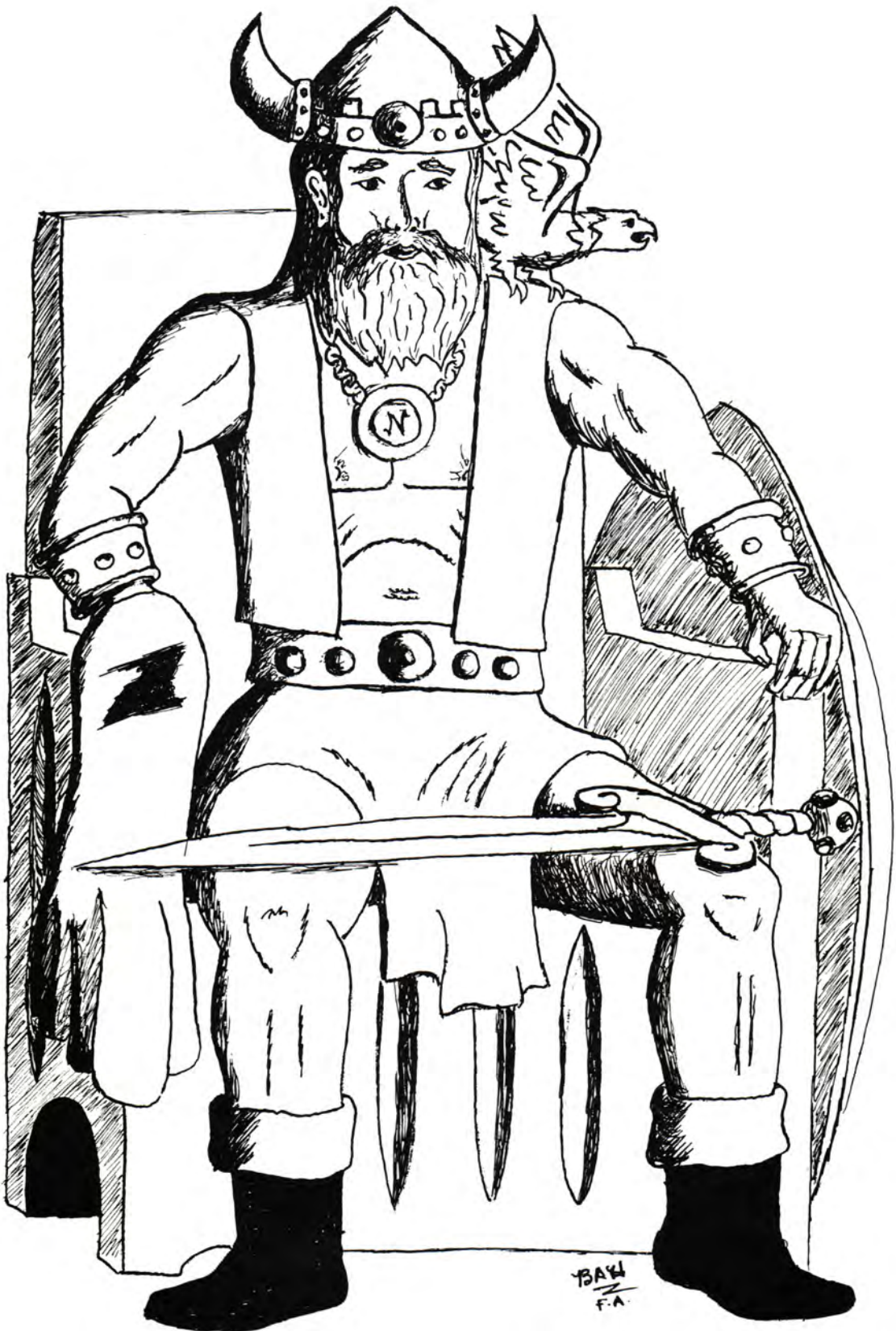



*Betty Hale*  
*HOMECOMING QUEEN*  
*PHI THETA KAPPA*  
*Miami*







*Sherry George*  
*AFROTC*  
*Afton*

*Dixie McKinzie*  
*AGGIES*  
*McCune, Kansas*

*Sandra Stockton*  
*SOPHOMORE CLASS*  
*Strang*





*Roberta Cantrell*  
**BUSINESS CLUB**  
*Miami*



*Jane Grant*  
**SPANISH CLUB**  
*Wyandotte*



*Sandra Sweeten*  
**PRE-MED CLUB**  
*Miami*



*Judy Billingsley*  
**FRESHMAN CLASS**  
*Tulsa*



*Sue Rampey*  
*ITS*  
*Broken Arrow*



*Diane Pace*  
*ENGINEERS CLUB*  
*Owasso*



*Chan Bradshaw*  
*INTERNATIONAL CLUB*  
*Fairland*



*June Johnson*  
*PRESS CLUB*  
*Miami*



*Sue Rampey*  
**FOOTBALL QUEEN**  
*Broken Arrow*



*Brenda Harnden*  
**BASKETBALL QUEEN**  
*Tulsa*



*Camilla Morris*  
**BASEBALL QUEEN**  
*Drumright*



*Sharon Nelson*  
**TRACK QUEEN**  
*Tulsa*



*Roberta Cantrell*  
**VIKING QUEEN**  
*Miami*





*Sandra Sweeten*  
**VIKING ATTENDANT**  
*Miami*



*Missie Kay Turner*  
**VIKING ATTENDANT**  
*Cassville, Missouri*



*Donna Turney*  
**VIKING ATTENDANT**  
*Sandsprings*

# Sports



*From Left to Right: S. A. (Red) Robertson, head coach; Max Buzard, assistant coach; Dewey Lynch, assistant coach; Jack Rusher, assistant coach.*



## *Football*



*First Row, Left to Right: Jim Derwin, Andy Sixkiller, Bob Wall, Forrest Towry, Charles Bolinger, Ronnie Wilson, Larry McCoy. Second Row: Barry Peck, Raymond Worrell, Bobby McCullough, Britt Williams, Wyatt Whitlow, Jim Little, Gary Lunnon, George Kevern. Third Row: Toby Bengston, Howard Glen, John Williamson, Lawrence Harvey, David Walden, Bill Appl, Carroll Bolinger. Fourth Row: Charles Steinman, Warren Sin-*

*clair, Julian Johnson, Richard Davis, Phil Howard, Jim Wahnee, Bill Warner. Fifth Row: Bill Frisbie, Willie Morrison, John Watson, Bill Harsch, Jim Fisher, Gene Burlison, Ray Paslay. Sixth Row: Gregg Michener, Foy McClung, Charles Hirsch, Billy Waller, Eugene Baker, Lee Langley, Walter Emarthala, Manager. Not pictured were: James Curry, Bill Plotts, Charles Haun, Manager.*



Steve Moody dressed as Oden, Norseman Mascot.



Julian Johnson, Richard Davis, Lee Langley, Toby Bengsten, and two unidentified Norsemen give Coach "Red" Robertson a free ride after a 39-0 victory over Grand Rapids.

#### SCHEDULE

NEO	27	-----	Ark City	0
NEO	7	-----	Texarkana	7
NEO	46	-----	Hutchinson	15
NEO	39	-----	Grand Rapids	0
NEO	35	-----	Murray	0
NEO	20	-----	Wichita Frosh	0
NEO	20	-----	Tyler	0
NEO	43	-----	Connors	0
NEO	6	-----	Cameron	39
NEO	14	-----	Coffeyville	0

Bill Harsch  
Co-Captain  
Center

Lee Langley  
Co-Captain  
Tackle





*Forrest Towry pushes off an Ark City defender to score a touchdown for the Norsemen in the season opener.*

*Richard Davis  
Guard*



**NORSEMEN WIN OPENER 27-0**

*With the aid of the newly named "Berserks" the Golden Norsemen ran over the Ark City "Tigers." The inexperienced Norsemen came through in fine shape with touchdowns by freshmen Towry, Wall, and sophomore newcomer, Jim Derwin. Quarterback McClung threw for one touchdown, ran one, and kicked three of four extra points. The defensive unit exhibited fine form by shutting out a team that later placed in the top 20 in the nation by NCAA ratings.*



*Gregg Michener  
Center*

*Eugene Baker  
End*



*Gene Burlison  
Quarterback*





*Billy Waller, a defensive mite, intercepts a pass against Ark City.*

#### *TEXARKANA FANS VIEW 7-7 UPSET*

*The Norsemen, rolling up twice as many yards rushing and passing, had to settle for a tie from the Texarkana Bulldogs. An 81 yard drive with the offensive thrusts by always dangerous Barry Peck and pass catching end Jim Fisher was climaxed by a touchdown pass from McClung to freshman halfback Bob Wall.*

*Julian Johnson  
Tackle*

*Foy McClung  
Quarterback*

*Barry Peck  
Halfback*

*Bill Warner  
Quarterback*





*Jim Wahnee makes a desperate stop when speedy halfback Sullivan Mills from Coffeyville returns a Norseman punt and almost breaks loose to score.*

*Billy Waller  
Guard*



**NORSE WIN AT HUTCHINSON 46-15**

*With the Norsemen scoring all points through the air and pushing aside costly blunders on the ground, they finally humbled the "Blue Dragons" 46-15. Captain Lee Langley opened the scoring with two points for "Hutch." The rest of the scoring came about in every way, shape, and form. Passes from McClung and McCoy were good for three touchdowns by Barry Peck, Jim Derwin, and George Kevern. The most thrilling run of the night came from freshman fullback Forrest Towry who went 91 yards on a draw play.*



*Charles Hirsch  
Center*

*Larry McCoy  
Halfback*



*Willie Morrison  
Guard*



*Jim Fisher and Foy McClung combine efforts for a Norse touchdown against the Tyler Apaches.*



*EXPLOSIVE NORSEMEN RIP RAIDERS 39-0*

*The "Berserks" led by guard Willie Morrison and pass-snagging defender Butch Baker helped the Golden Norsemen ramble to a 39-0 victory over Grand Rapids, Michigan. Greeted by the lovely Norse Stars and the best defensive platoon in the midwestern states, the "Raiders" went home scoreless, whipped, and dejected.*

*Ray Paslay  
Fullback*

*Charles Steinman  
Guard*

*Ronnie Wilson  
Halfback*

*Jim Fisher  
End*

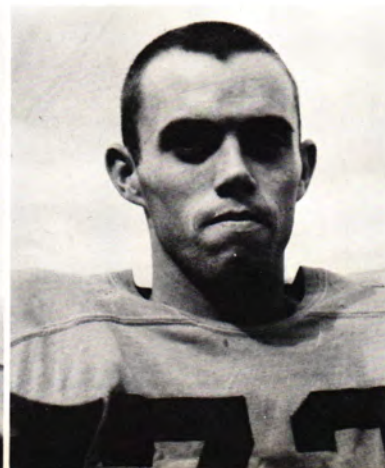





*Ray Paslay, followed by Andy Sixkiller, gains yardage against the Coffeyville Red Ravens.*

*John Williamison  
End*



**NORSE DEFEAT MURRAY 35-0**

*Pass snagging end Jim Fisher turned in his most brilliant performance by catching three touchdown passes from Burleson and McClung. Burleson, missing the previous games because of a knee injury in the opener, threw for his first touchdown of the season against the Aggies. The third shutout of the season for the defenders was largely due to the wild defensive Indians, Jim Wahnee and Andy Sixkiller, who snagged passes and heckled offensive ends all night.*



*Gary Lunnon  
End*

*Stan Whitlow  
Halfback*



*Raymond Worrell  
Guard*

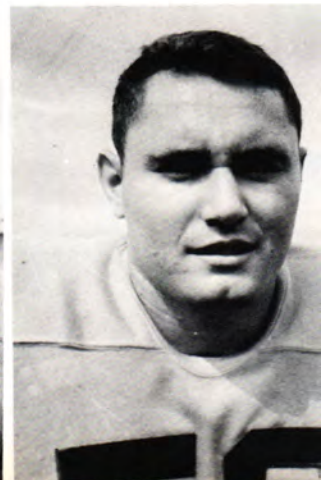

*Jim Little smashes through the middle of the line against the Connor Aggies.*



#### *NORSE DEFEAT WICHITA FROSH*

*Scoring five touchdowns and having two called back, the Golden Norsemen fought to a 20-0 victory over the freshman "Shockers" of Wichita University. Hard hitting fullback Jim Little opened the scoring with nearly two minutes left in the second quarter.*

*Quarterback Eugene Burluson's pass to Jim Derwin and a seven yard run by George Kevern climaxed the scoring. A sensational 46 yard touchdown pass from McClung to Peck was called back by penalties.*

*Jim Wahnee  
Halfback*

*Andy Sixkiller  
Quarterback*

*Don Harvey  
End*

*Jim Little  
Fullback*





*Jim Wahnee makes a shoe-string stop to foul another Tyler effort to blemish the Norseman defense.*

*David Walden  
End*



*With the defense rising to meet the occasion, the Norsemen slid past the Tyler Apaches 20-0. Ray Paslay, playing both offense and defense, scored first on a two yard plunge. Another score was made by Andy Sixkiller on an interception for 28 yards. The last score was made by Barry Peck on a 25 yard pass play made possible by the team efforts of Greg Michener, Bill Harsch, Charles Steinman and fullback Jim Little. McClung kicked two of three extra points.*



*Forrest Towry  
Fullback*

*Bob Wall  
Halfback*

*Carroll Bolinger  
Center*



*Jim Wahnee, Carroll Bolinger, and Gene Baker smash a Tyler drive to exemplify the Golden Norseman defense.*



**SEVEN NORSEMEN SHARE POINTS IN 43-0 VICTORY  
OVER CONNOR AGGIES**

*Scoring 34 points in the first quarter, eight men from each offensive and defensive platoon were excused to observe the second half from the grandstands. The defensive unit put in its own score when Lee Langley picked up an Aggie fumble for 30 yards. Other scoring went as such: McClung to Wall, 35 yard touchdown pass; Jim Little, five yard plunge; Larry McCoy, nine yard jaunt; George Kevern, eleven yard sweep; Brit Williams, one yard drive; and McClung with Warner holding, twenty yard field goal.*

*Howard Glenn  
End*

*Phillip Howard  
Tackle*

*Jim Derwin  
End*

*John Watson  
End*





*Jim Fisher grabs a pass for a good gain against the Coffeyville Red Ravens.*

*Warren Sinclair  
Guard*

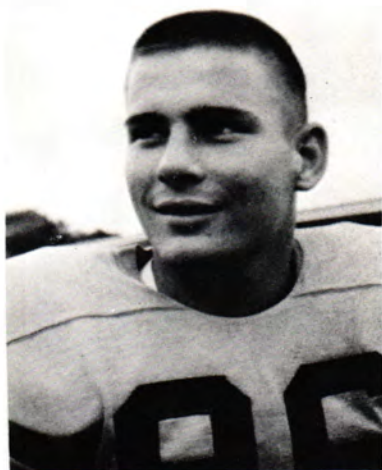

**NORSEMEN LOSE HEARTBREAKER TO CAMERON**

*Taking an unbeaten record to Lawton, the Norsemen came back with one scar on their record, a 39-6 defeat. The only touchdown for the Norsemen was in the first quarter on a pass from quarterback Foy McClung to halfback Barry Peck. The rest of the game was spoiled by a 26 point avalanche by the Aggies in the final period.*



*Bill Appl  
Tackle*

*George Kevern  
Halfback*



*Frank Curry  
Halfback*



Larry McCoy takes advantage of key blocking to score against the Coffeyville Red Ravens.



#### NORSEMEN SPOIL A BOWL BID 14-0

The Norse defensive unit turned in its seventh shutout. Supporting a 6.1 per game average for the starting "Berserks," the Golden Norsemen set the Coffeyville Red Ravens down in fine shape. Runs by McCoy and Peck, with conversions by McClung, closed out the 1962 season for the Norsemen. Coffeyville, rated number three, lost its chance for a bowl bid with its second defeat of the season.

Charles Bolinger  
Tackle

John McCullough  
Center

Bill Frisbie  
Tackle

Bill Plotts  
Guard





*BASKETBALL GROUP — Front Row, From the Left: Willie Morrison, Dale Cooper, Jim Derwin, Arvana Jarrard, George Kevern, Max Buzzard, coach. Back Row: Eugene*

*Baker, Charlie Haun, John Watson, Walter Emarthla, Ed Stackard, Larry Herrell, Tom Wynn, Doug Gregory, Jack Lewis.*

## *Basketball*



*Willie Morrison*



*Max Buzzard*



*Dale Cooper*



*Dale Cooper fires a left-hander from the outside.*



*Doug Gregory*



*George Kevern*



*Jack Lewis*

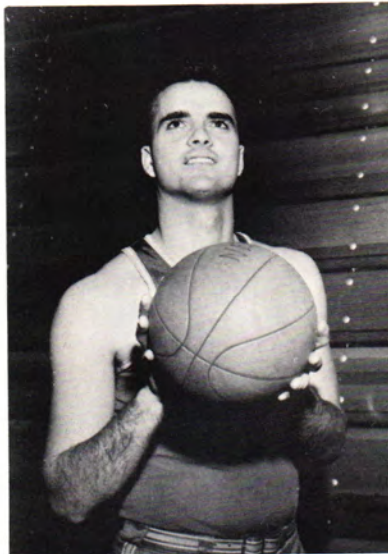

*Ed Stockard*

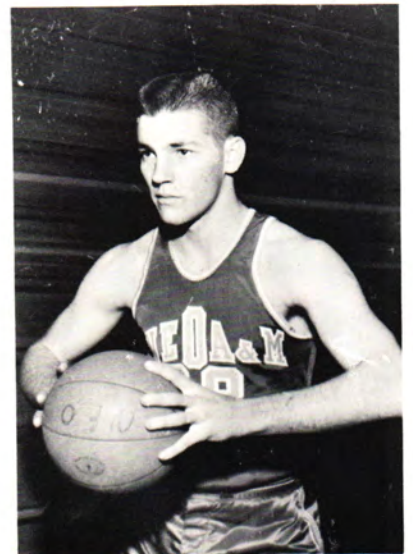

*John Watson*



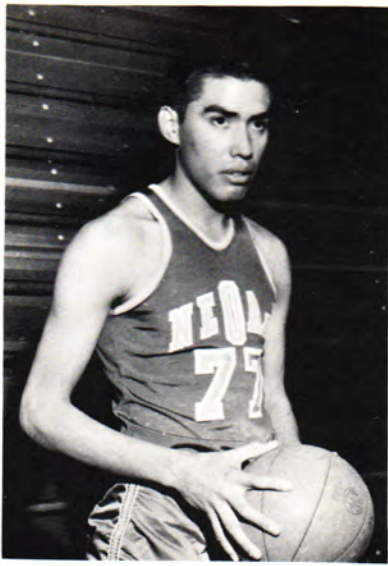

*Walter Emarthla*



*Jim Derwin*



*Jim Derwin shows his fine jumping ability as he scores against the Eastern Mountaineers.*



46 *Eugene Baker*



*Jerry Custer*



*Tom Wynn*

# Baseball - 1963



*Homa Thomas  
Coach*

*Max Buzzard  
Assistant Coach*

*Jim Wahnee*

*Andy Sixkiller  
Gary Haverly  
Dale Cooper*

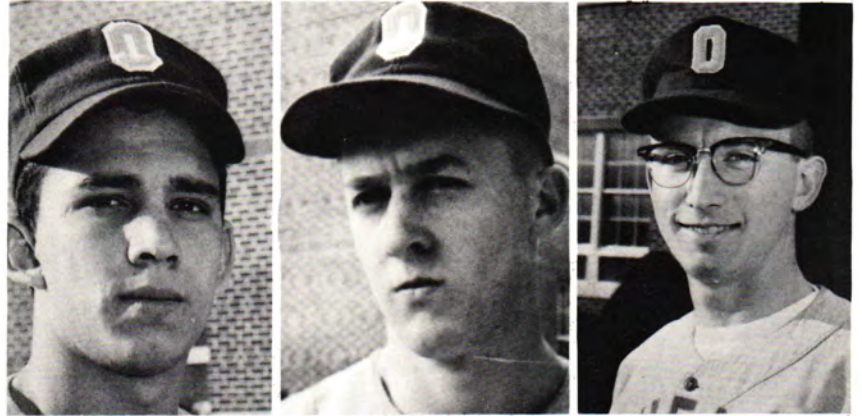

*Frank Fox  
Gene Baker  
Jim Derwin*

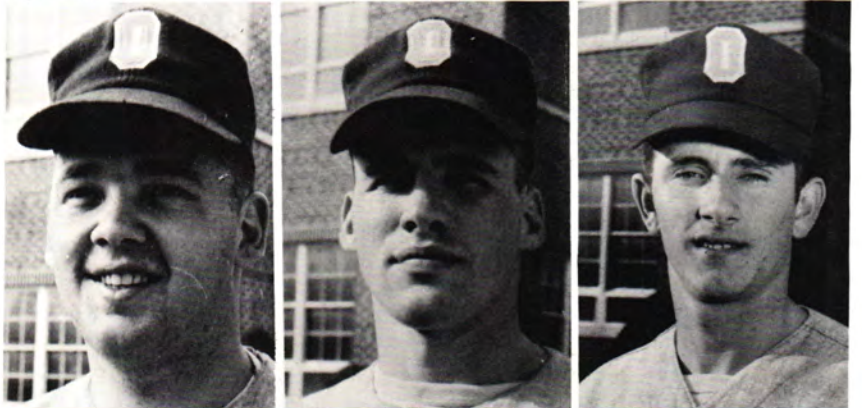

*Gregg Michener  
Ed Stockard  
Mike Smith*



*Jack Lewis  
Alan Roberson  
Phillip Graham*



*Doug Gregory  
Jim Sposato  
Dale King*

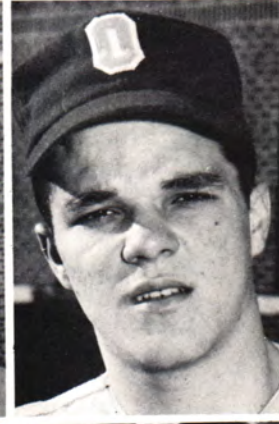

*George Kevern  
John Watson  
Steve Graham*

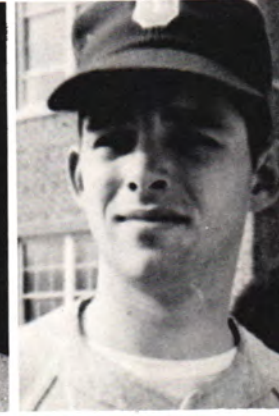
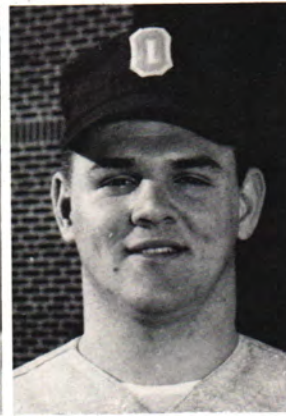

*Dennis Jarrard  
Bob McCullough  
Danny Haynes*



*Billy Lee  
Craig Nichols  
Jerry Custer*

# Track - 1963

*Jack Rucker*

*Coach*

*Larry McCoy*

*Bud Willis*

*Jim Derwin*

*Walter Emarthla*

*Randy Scott*

*Clyde Faulkner*

*Frank Curry*

*Ray Paslay*

*Don Dyer*

*Bob Smith*

*Darrell Watts*

*Doug Rhodes*

*Foy McClung*

*Ronnie Wilson*

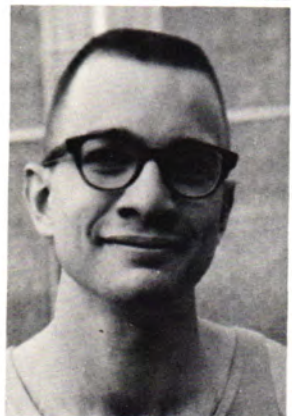



*Lee Langley  
Howard Glen  
Sam Moseley*



*George Kevern  
Bob Wall  
Robin Bim*

*Bill Plotts  
Toby Bengston  
Gene Crockett*



*Dwight Vowels  
Andy Sixkiller  
Edwin Redding*



*John Harrison  
Jim Wahnee  
Gene Campbell*



# *Organizations*



*FIRST SEMESTER OFFICERS, Left to Right: Doug Rhodes, Representative-at-large; Jim Elsberry, Vice-President; Carol Call, Head Cheerleader; Darrell Watts, President; David Underwood, Representative-at-large.*



## *Student Council*



*First Row, Left to Right: Roberta Cantrell, Carol Call, Lenna Wesson, Sandra Cox, Sharon Cook, Cheryl Martin, Linda Madden. Second Row: Paul Holmes, Mark Peterson, Charles Sear, Nelson Newcomer, Robin Bim, Jim Woodworth, Darryl Edenfield, James Tuttle, Carlos*

*Rincon, Douglas Rhodes. Third Row: Robert Arko, Don Burcham, Ralph Verneti, Jim Dixon, Darrell Watts, Jim Elsberry, David Underwood, Carlos Aquirre, Charles Watterson.*



*Second Semester student council officers are, Back Row, From the Left: Mary Abbott, representative-at-large; Missie Kay Turner, head cheerleader; Doug Rhodes, representa-*

*tive-at-large. Front Row: Robin Bim, treasurer; Cheryl Martin, secretary; Darrell Watts, president; Jim Fisher, president.*



*Doug Rhodes, returning for his second term as representative-at-large, poses with two newcomers to the student council, Missie Kay Turner, head cheerleader, and Mary Abbott, representative-at-large.*





*First Row, Left to Right: Raymond Worrell, Billy Greaver, Vonda Rose, Leon Reynolds, Wayne Wolfkill, Donald Whipple. Second Row: Richard McElhaney, Larry McCoy, Danny Wilcox, Gary Kulchinski, Peter Babbidge, Frank Torngren, Craig Nichols, John Williamson. Third*

*Row: John Young, Alvin Brown, Bob Rench, George Hazlett, Raymond Caswell, William Antle, Larry Ellington, Gerald Anderson, Leonard Bachman. Fourth Row: Gary Goostree, Jim Montgomery, Charles Clanton, Donald Riggs, Jack Myers.*

## ITS



*OFFICERS — First Row, Left to Right: John Williamson, President; Vonda Rose, Secretary; Frank Torngren, Treasurer; Richard McElhaney, Vice President.*



*First Row, Left to Right: Richard McElhaney, Raymond Worrell, Vonda Rose, Wayne Wolkill, Donald Whipple. Second Row: Charles Clanton, Larry McCoy, Danny Wilcox, George Hazlett, Craig Nichols, Leonard Bachman,*

*John Williamson. Third Row: J. D. Wilhoit, Sponsor; John Young, Jim Montgomery, William Antle, Jack Myers, Jerald Anderson, Donald Riggs, Frank Torngren.*

## A I D D



*OFFICERS — First Row, Left to Right: Donald Whipple, Reporter; Vonda Rose, Secretary; Leonard Bachman, Treasurer. Second Row: John Williamson, Student Council Representative; Frank Torngren, President; Raymond Worrell, Vice President.*

*Left to Right: Robin Cantrell, Secretary; Homa Thomas, Sponsor; Phil Howard, Student Council Representative; Nelson Newcomer, Student Council Representative; Charles Hirsch, Vice President; Ralph Verneti, President.*



## *Business Club*



*First Row, Left to Right: Robin Cantrell, Judy Liddle, Kay Martin, Linda Potts, Linda Stewart, Timmie Saunders, Camilla Morris, Peggy Beard, Donna Turney, Doris Robertson, Lola Barrett, Bertha Lorenz, Judy Burger. Second Row: Kenna Embree, Sue Rampey, Mary Mitchell, Donna Sandmire, Jane Grant, Donna Payton, Judy Rozell, Denton Emanuel, Janet Ropp, Carolyn Hale, Neva Edwards, Ted Green, Don Allen. Third Row: Carolyn*

*Meadows, Darlene Price, Sue Kite, Jim Fisher, Polly Hardy, Gary Hobson, Leon Borden, Steve Williams, Bill Lacaff, Jim Oden, Jack Elsie, Tom Allen, Doug Gregory. Fourth Row: Barbara Johnson, Donna Campbell, Phil Howard, Lani Henderson, Charles Hirsch, Buddy Verneti, Brad Church, Barry Peck, Eugene Baker, Richard Lawson, Floyd Davis, Nelson Newcomer, Steve Moody, Larry Green, Buck Gay, Ed Stockard, Frank Fox.*



Front Row, Left to Right: John Thiesing, Sponsor; Samir Nabulsi; Jimmy Cook, Mary Abbott, Linda Brown, Don Mathis, Doug Rhodes, Bill Warner, and Oren Need, Sponsor. Back Row: Mohammad Hikmat Ahmad, Alberto

Vasquez, Carlos Aguirre, Houshang Allahyari, Nabil Tukan, Larry Wells, Lonnie Spunaugle, Jim Grunz, Gary Garbacz, Tze Shung Yue, David Bilson, James Mann, and Said Najd.

## Engineers Club



OFFICERS — Left to Right: Don Mathis, President; Jimmy Cook, Vice-President; Samir Nabulsi, Secretary; Doug Rhodes, Treasurer; and Bill Warner, Student Council Representative.



*OFFICERS — Left to Right: George Lytle, President; Jerry Mickle, Vice-President; Katie Wills, Secretary and Treasurer.*

## *Pre-Med Club*



*First Row, Left to Right: Ann Crowl, Gertrude Williams, Deanne Brewster, Sandra Streeter, George Lytle. Second Row: Pamela Nuckolls, Nadine Walker, Peggy Smith, Nina Connolly, Beverly Vincent, Shirley Thornton. Third Row: Donna Campbell, Linda Fernandes, Mary Ruth Mitchell, Cheryl Pitts, Skip Hollaway, Richard Hodges, Craig Conradt. Fourth Row: Sarah Jones, Sandra*

*Sweeten, Carlene Pollard, Carol Butler, Jim Brewer, Gary Pendergraft, Perry Houser. Fifth Row: John McCullough, Bill Grossman, Sanford Hall, Jerry Powell, Leroy Roberts, Jimmy McKinzie, Leonard Eulitt. Sixth Row: Robert Arko, Lonnie Hobbs, Jerry Klos, Jerry Nees, Sam Hallman, Gary Garton. Seventh Row: Katie Wills, Jerry Mickle.*



*OFFICERS — Left to Right: Mark Peterson, Student Council Representative; Doug Rhodes, President; Bill Warner, Vice-President; Betty Hale, Secretary; Darrell Watts, Vice-President; and Don Mathis, Vice-President.*



*BANQUET GUESTS, Left to Right: Gary Wilson, Past National President; Doug Rhodes, President of the Mu Chapter (NEO); James Pennebaker, National Vice-President; Ruth Bachtold, President of the Eta Chi Chapter (Joplin); and Carlos Moore, National President.*

## *Phi Theta Kappa*



*Front Row, Left to Right: Sherry Hill, Claudine Manos, Gloria Barnett, Ann Bowers, Sharon Barbee, and Darlene Price. Middle Row: Mrs. Doris Burnes, Sponsor; Naomi Watson, Mary Catherine Wills, Betty Hale, Donna Whit-*

*well, Pat Melody, Gail Eberle, Ruby Durham, and Lois Ferrel. Back Row: Mark Peterson, Jim Tuttle, Don Mathis, Bill Warner, Doug Rhodes, David Bilson, David Geran, and Darrell Watts.*



Mary Ann Hays — Pianist  
Mr. Richards — Director

# C h o r u s



ENSEMBLE — Top to Bottom: Pat Smith, Marcia Grimes, Ruth Hamlin, Diane McCune, Lenna Wesson, Kay Snyder, Cheryl Pitts.



CHORUS — First Row, Left to Right: Missie Turner, Chan Bradshaw, Dorothy Wyer, Ruth Hamlin, Diane McCune, Nancy Crissman, Sue Littlefield, Gwen Taylor, Lenna Wesson, Marilyn Price, Jane Grant. Second Row: Rita Brown, Carol Call, Myrna Mitchell, Thelma Burke, Sandra Stockton, Carolyn Green, Wilma Surine, Beverly Vincent, Jeanne Burger, Judy Billingsley, Sharon Nelson, Kay Snyder, Claudine Manos. Third Row: Carol Claunch, Louise Schoonover, Diane Walker, Sandra Wojahn, Johnny

Buttram, Larry Berg, Don Dyer, Mark Peterson, Norman Johnston, Behrooz Farrahi, Larry Shackelford, June Johnson, Martha Payton, Pat Melody, Pat Smith. Fourth Row: Cheryl Pitts, Joyce Noland, Diane Pace, Elizabeth Amphlett, Marcia Grimes, Jerry Tanner, Freddie Kerr, Ed Beaty, Jack Allen, Jimmy McLean, Charles Campbell, Ed Whistler, Foster Adams, Bill Roberts, Bob Bethell, Lynn Carselovey, Ruth Ann Wolf, Mary Ann Hays.



*BAND — First Row, Bottom, Left to Right: Pat Osborne, Drum Major; Jim Woodworth, Ann Crowl, Linda Mann, Edna Ramsey, Virginia Montgomery, Dave Barnett, Ed Beaty, Martin Emanuel, Connie Smith. Second Row: Bill Roberts, Jack Allen, Larry Shackelford, Leon Key, Freddie Kerr, Donna Wyrick, David Underwood. Third Row:*

*Richard Lawson, Sandra Wojahn, Larry Bale, Gerald Tanner, Claudine Manos, Nancy Crissman, Donna Finke. Fourth Row: Don Sanders, Jimmy Brown, Foster Adams, Shirley Thornton, Kirk Looper. Banner Carrier: Frankie Hardin.*



*Connie Smith — Majorette*

# *B a n d*



*Pat Osborne — Drum Major*



*OFFICERS — Left to Right: John Folwell, Reporter; Jim Apperson, Secretary-Treasurer; Jerald McGown, President; Jim Gosey, Vice-President; Don Burcham, Student Council Representative; Laverne Bacon, Sergeant-at-Arms.*



## *Aggies*



*First Row, Left to Right: J. C. Miller, Terry Jeans, Cliff Mitchell, Don Burcham, Jim Apperson, Dixie McKinzie, Jerald McGown, Ann Gibbs, Jim Gosey, Robert Ransom, Bill Tallman, Jack Cates, Bob Price. Second Row: Harry Synar, Walter Griffith, John Crowley, Paul Roberts, Leland Wilson, James Prout, Marion Mitchell, Joe Haskit, Wright Smith, John Fuser, Robert Inman, Dennis Butler, Keith Powell, Keith Springer, Ted Jacoby, David Bohannon. Third Row: Bill Christensen, Ali Tabrizi, Michael Traillkill, Sam Holman, Calvin Flaharty, Jerry*

*Garrison, Walter Daniel, John Folwell, Jim McKinzie, Bill Estes, Winthrop Ingersoll, Jimmie Blaylock, Abdolhossein Alavi, Marshall Stoner, Chester Palmer, Delbert Heaps, Manouchehr Rastegar, Joe Robertson. Fourth Row: Harry Knipe, Fred Kerr, Jerry Mickle, Larry Coltrane, LeRoy Johnson, Garry Newman, Kelly Beene, Laverne Bacon, Allen Brinkerholt, Terry Hedeman, Bobby McFarland, Dennis Colclasure, Grady Gaylord, Tommy Cannon, Ebrahim Morshedi, Jim Hancock, John Snider.*



*THE CHAMPIONSHIP FORT WORTH LIVESTOCK JUDGING TEAM, From the Left: Harry Synar, instructor and team coach; Terry Hede- man, Bill Grossman, Marshall Stoner, James Crowley, Sam Holman, and Bob Ransom.*



*Relentless effort in laboratory work has resulted in many championship livestock judging teams at Northeastern A&M.*



*The College Farm as seen from the air, represents a practical laboratory for agriculture classes.*

*From the Left: Ted Jacoby, Tom Cannon, Bob Price, Jack Cates, Bill Green, Jim Apperson, and John Folwell practice showmanship at sheep judging in a laboratory session at the college farm.*





*OFFICERS — Gwen Taylor, President; Sandra Stockton, Secretary and Treasurer; Linda Madden, Student Council Representative; Charles Seat, Student Council Representative; Richard Kelton, Vice-President.*

## *Masquers*



*First Row: Linda Madden, Pat Melody, Sandra Stockton. Second Row: Ron Denton, Gwen Taylor, Gail Duncan, Kay Snyder, Linda Douglas, Carol Hillard, Patricia Armstrong. Third Row: Robert Fain, Judy Rozell, Sandra*

*Wojahn, Charles Seat, Cheryl Martin, Gerald Tanner, Eileen Jacobson, Richard Kelton, Pat Smith, Paul Holmes, Carolyn Burris, Mr. John Hazelton, Mr. Bruce Owen, Advisor.*



*Mrs. Antrobus (Jeanne Burger) settles her children Gladys (Donna Whitwell) and Henry (Ron Denton) and the family pets, the mammoth (Sara Tatum) and the dinosaur (Eileen Jacobsen), down to talk to them before Mr. Antrobus arrives.*



*Sabina (Gwen Taylor) invites Mr. Antrobus (Bob Bethell) to come down to her beach Cabana — "just for a moment."*



*Mrs. Antrobus (Jeanne Burger), Sabina (Gwen Taylor), Gladys (Donna Whitwell), and Henry (Ron Denton) barricade the door. Mrs. Antrobus says, "Who is it? What do you want?"*



*FOUNDATION OFFICERS, From the Left: Carolyn Aldredge, Secretary;  
Jim Tuttle, President.*

## *Wesley Foundation*



*From the Left: Jane Grant, Linda Brown, Jim Tuttle, Don Price, Wesley Foundation Director;  
Carlos Rincon, Carolyn Aldredge, Lynn Carselowe, Robert Osborn.*



*From the Left: John Folwell, Vice-President; Jim Tuttle, President; Robert Osborn, Linda Brown, Carlos Rincon,*

*Jane Grant, Carolyn Aldredge, Secretary; Lynn Carselowey, and Don Price, Director.*



*PREPARING A TASTY SNACK are, from the left, Jim Tuttle, Carolyn Aldredge, and Robert Osborn.*



*OFFICERS — Back Row: Bob McCullough, Charles Campbell, Don Dyer. Front Row: Don Mathis, George Cook, Sandra Sweeten, Johnnie Williams.*

## B. S. U.



*First Row. Left to Right: Charles Campbell, Johnnie Williams, Bill Layton, George Cook, Charles Huggins, Walter Emarthla. Second Row: John Gonzales, Bob Smith, Leonard Bachman, Jack Myers, Larry McCoy, Don Mathis, Bob McCullough, Ann Crowl, Beverly Ross. Third Row: Betty Johnson, Bob Miller, Bob Rench. Fourth*

*Row: Donna Sandmire, Dorothy Amphlett, Jerry Tanner. Fifth Row: Don Sanders, Larry Shackelford, Jack Allen, Nancy Crissman, Carol Hilliard, Don Dyer. Sixth Row: Foy McClung, Donna Whitwell, Sandra Sweeten, Sarah Jones, Donna Finke.*



*Charles Huggins, Bob McCullough*



*Walter Emarthla, Sandra Sweeten*



*George Cook, Beverly Ross, Johnnie Williams*



*OFFICERS — Left to Right: Gene Burleson, Vice-President; Lee Langley, Secretary-Treasurer; Bill Harsch, President; and Ray Paslay, Student Council Representative.*



## *O' Club*



*Front Row, Left to Right: Doug Rhodes, Gregg Michener, Frank Cahoon, Charles Haun, Ronnie Wilson, Julian Johnson, and Gene Burleson.*

*Back Row: Ray Paslay, Willie Morrison, Bill Harsch, Barry Peck, Gene Baker, Charles Steinman, Bill Warner, Lee Langley, Walter Emarthla, and Ed Stockard.*



*Front Row, Left to Right: Chan Bradshaw, Nabil Abu-Nuwar, Mrs. Doris Burnes, Sponsor; Selan Nasution, Zinat Kazeroonian. Second Row: Soleiman Shomer, Ali Ghajourpour, Houshang Allahyari, Chayasara Siroros,*

*Prajate Kecharananta. Back Row: Hossein Ben Abbas, Owrang Sadjardi, Hassan Naderi, Paul Wong, Abbas Razeghi, Ramesh Mehta.*

## *International Club*



*OFFICERS — Front Row, Left to Right: Nabil Abu-Nuwar, President; Zinat Kazeroonian, Secretary; Selan Nasution, Vice-President. Back Row: Chayasara Siroros, Second Vice-President; Mansour Saberi, Third Vice-President; Prajate Kecharananta, Fourth Vice-President.*



*OFFICERS, Left to Right: David Sigsworth, Student Council Representative; Katy Hecksher, Secretary-Treasurer; Carolyn Meadows, President; J. R. Bond, Sponsor; Gene Crockett, Student Council Representative; and Gayle Haralson, Vice-President.*

## Press Club



*Front Row, Left to Right: Ronnie Hughes, Sherry Hill, June Johnson, Katy Hecksher. Second Row: Carolyn Meadows, Gayle Walker, Gayle Haralson, Judy Billingsley,*

*Ruth Ann Wolf, Judy Capehart. Back Row: David Sigsworth, Gene Crockett, Clay Allen, Phil Graham.*



*Front Row, Left to Right: Sarah Tatum, Chan Bradshaw, Dixie Honeycutt, Sandra Goff, Janet Piquet, Jane Gillman, Vivian Swanson, Marquita Lacy, Nancy Smith, Carolyn Cox, Dixie McKinzie. Second Row: Donna Sandmire, Claudia Rogers, Dee Wallace, Cheryl Martin, Sandra Cox, Carolyn Puryear, Judy Capehart, JoAnne Mohr, Diane McCune, Linda Wallace, Linda Douglas, Carol Ann Hood,*

*Carolyn Burris. Third Row: Mrs. Synar, Karen Turner, Sandra Martin, Diane Walker, Linda Elder, Glenda Quinton, Sandra Streater, Carol Bonar, Mary Mitchell, Sharon Cook, Donna Campbell, Connie Smith, Billie McClellan, Kathy Farney, Gail Eberle, Tommie Sue Duffield, Margaret Harrington, Sandra Wojahn, Patricia Armstrong, Patricia Osborn, Mrs. Speaker.*

## *Home Economics Club*



*OFFICERS—Left to Right: Sharon Cook, Gail Eberle, Carol Bonar, Janet Piquet. Seated: Sandra Cox.*

*From Left to Right: Robert Osborn, President; Jim Fisher, Vice-President; David Cole, Secretary; James Tuttle, Treasurer; Don Dyer, Pledge Chairman; Paul Holmes, Publication; Leroy McDermott, Recorder.*



## *InterCollegiate Knights*



*Front Row: Robert Osborn, Doug Rhodes, Don Dyer, Jim McNaughton, Jim Fisher, David Cole, Darrell Watts. Back Row: Charles Watterson, Foy McClung,*

*Carlos Aquirpe, Don Mathis, Billy Allen, James Tuttle, Paul Holmes, Bill Warner, Leroy McDermott.*



*Back Row, Left to Right: Jerry W. Madison, Raymond A. Pregler, Sterling U. Willis, Larry D. Reece, Carl R. Madden, Donald C. Sapp, John W. Mount, Gary D. Davis,*

*James L. Vernon, Robert J. Osborn, Billy L. Lee, Jerry W. Bennett. Front Row: Major Arch H. Layman, Alvin E. Brown, Floyd F. Davis, Laverne E. Bacon, Robert D. Geren, Charles L. Watterson, Capt. Bobby J. Hayes.*

## *Military Fraternity*



*OFFICERS—Left to Right: Major Arch H. Layman, Sponsor; James Lee Vernon, President; DeWitt Philip Watters, Secretary-Treasurer; Charles Watterson, Student Council Representative; Mike Theede, Vice-President, is not shown.*



*Left to Right: Captain Bobby J. Hayes, Major Arch H. Layman, Captain Rodney E. Boaz.*

*Left to Right: Sergeant Richard R. Overholser, Detachment Sergeant Major Thomas A. Baird, Francis Locust.*



*STAFF OFFICERS AND ASSISTANT STAFF OFFICERS — First Row, Left to Right: Cadet Colonel Douglas C. Rhodes, Lieutenant Colonel Jerry D. Irwin, Lieutenant Colonel James T. Ranstead.*

*SQUADRON COMMANDERS — First Row: Carl R. Brucker, Honor Guard; Allen S. Bacon, Drill Team. Not Pictured: David C. Underwood, Band. Second Row: John W. Moody, 25th; Jack L. Spencer, 24th; Michael A. Theede, 23rd; George A. Lytle, 22nd; Kenneth B. Edens, 21st; Leroy D. McDermott, 20th.*



*STAFF ASSISTANTS*

*BAND — Major David C. Underwood, Assistant  
Commander Captain Larry D. Berg.*



*DRILL TEAM — Commander Allen S. Bacon*

*HONOR GUARD — Commander Major Carl R.  
Brucker, Assistant Commander Captain Floyd  
H. Galegar.*



*MILITARY BALL — Colonel Rhodes, AFROTC  
Queen, Sherry George; Ronald Hammer.*

*AFROTC Homecoming Float Construction*







*FLIGHT-20 A — Left to Right: Foy D. McClung, Flight Commander; John P. Folwell, Assistant Flight Commander.*

*FLIGHT-20 B — Left to Right: James E. Fisher, Flight Commander (Not Pictured); Eugene C. Burleson, Assistant Flight Commander.*



*FLIGHT-21 A — Left to Right: James R. Scroggs, Flight Commander; George K. Looper, Assistant Flight Commander.*

*FLIGHT-21 B — Left to Right: Robert D. Geren, Flight Commander; Donald C. Sapp, Flight Commander (Not Pictured).*



*Captain Rodney E. Booz Inspecting OTS Cadet*

*FLIGHT-22 A — Left to Right: Alvin E. Brown, Flight Commander; John C. Brittain, Assistant Flight Commander.*



*FLIGHT-22 B — Left to Right: Mark M. Petterson, Flight Commander; Coy L. Ward, Assistant Flight Commander.*

*FLIGHT-23 A — Left to Right: James L. Veron, Flight Commander (Not Pictured); Walter Emarthla, Assistant Flight Commander.*



*FLIGHT-23 B — Left to Right: Larry W. Madden, Flight Commander; Ray A. Murphy, Assistant Flight Commander.*

*Left to Right: Major Layman and Captain Boaz.*





*FLIGHT-24 A — Left to Right: Ronald A. Lane, Flight Commander; Earnie M. Walker, Assistant Flight Commander.*

*FLIGHT-24 B — Left to Right: Merle K. Garrette, Flight Commander; John F. Banks, Assistant Flight Commander.*

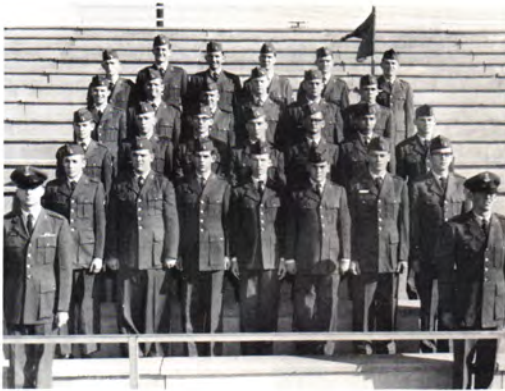

*FLIGHT-25 A — Left to Right: Terry D. Mathis, Flight Commander; James R. Apperson, Assistant Flight Commander.*

*FLIGHT-25 B — Left to Right: Ronald J. Huges, Flight Commander; Garrett W. Conover, Assistant Flight Commander.*



*FLIGHT-25 C — Left to Right: Wilbur J. Tallman, Assistant Flight Commander; Ralph C. Vernetti, Flight Commander (Not Pictured).*

# *Activities*

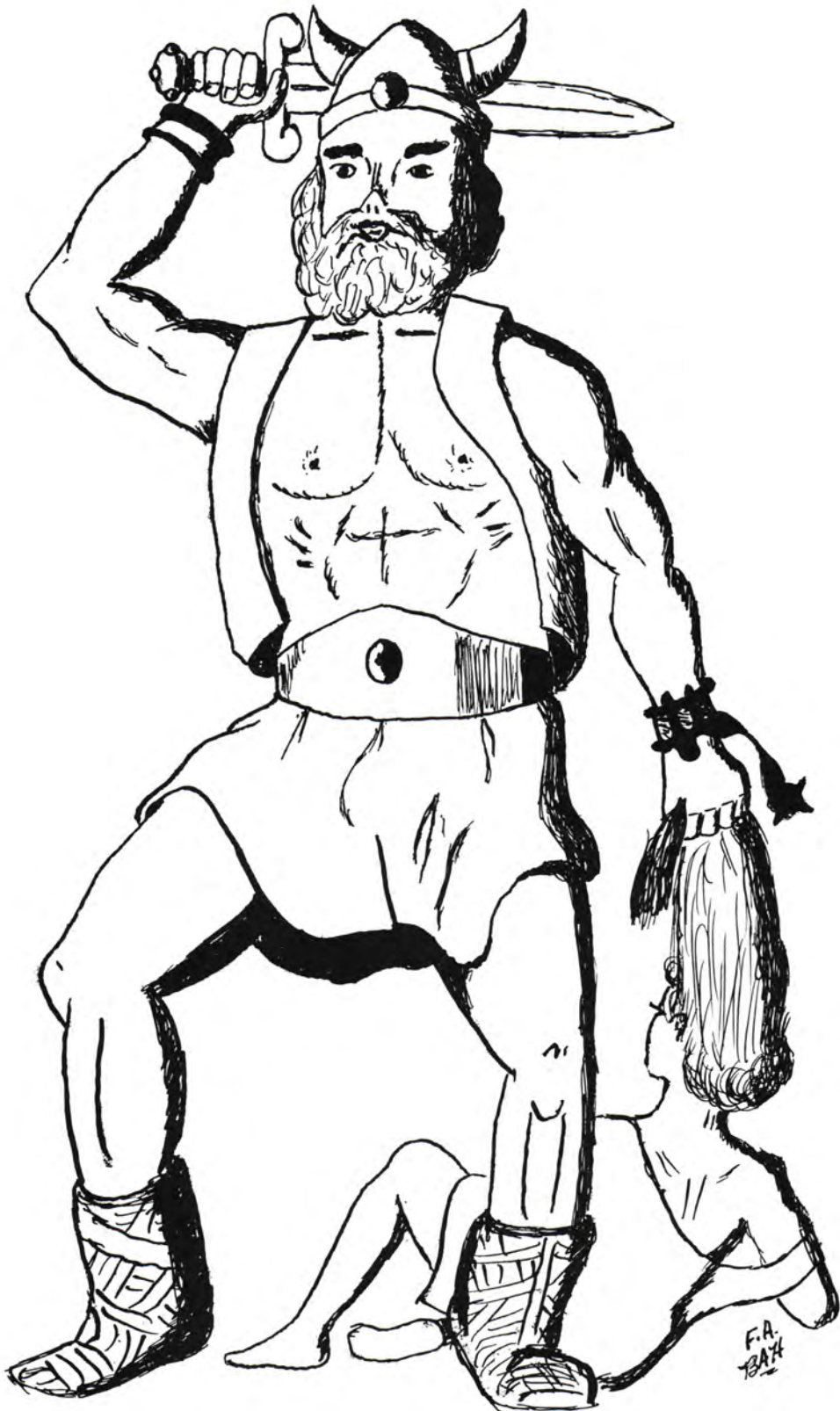



Fabulous routines have given the Norse Stars recognition throughout the United States. The hoop routine is one such routine.

*This hoop performance was given at the Northeastern A&M All-Juco Basketball Tournament.*





Standing, From the Left: Donna Turney, Polly Hardy, Jane Grant. Seated: Rita Brown, Dixie McKenzie, Missie Kay Turner.



From the Left: Patti Goodwin, Susan Mocha, Peggy Meyer, Linda Fernandes, Kay Snider, Nancy Crockett.

## Norse Stars



First Row, Left to Right: Missie Kay Turner, Rita Brown, Jane Grant, Marilyn Miller, Sharon King, Dixie McKenzie, Polly Hardy, Donna Turney. Second Row: Ann Gibbs, Nancy Smith, Diana Hallett, Sherry George, Sharon Nelson, Diane McCune, Thelma Lou Burke, Sharon Cook, Patti Goodwin, Mary Evelyn Petty. Third Row: Gayle Haralson, Camilla Morris, Donna Sandmire, Donna Payton, Peggy Meyer, Susanna Mocha, Connie Smith, Eileen Huggins, Katy Hecksher, Sue Rampey. Fourth Row: Mary Ruth Mitchell, Carol Call, Chan Bradshaw, Sarah Tatum, Carol Armstrong, Gail Duncan, Carol Claunch, Bertha Lorenz, Linda Baker, Donna Sue Campbell.

Fifth Row: Linda Fernandes, Hiawanah Noel, Kay Martin, Betty Johnson, Lenna Wesson, Judy Kerr, Cheryl Martin, Janet Piquet, Judy Billingsley, Julia Sanders. Sixth Row: Linda Goss, Kay Snider, Diane Pace, Janeth Kerpan, Carol Bonar, Karen Edmonson, Brenda Harden, Linda Elder, Nancy Crockett, Janet Ropp. Seventh Row: Dee Wallace, Linda Wallace, Barbara Kight, Sandra Cox, Linda Mercer, Peggy Beard, Linda Douglas, Darlene Price, Judy Gandy, Carolyn Gillispie, Jeanne Burger. Eighth Row: Janice Deems, Linda Porter, Louise Schoonover, Lola Barrett, Myrna Mitchell, Ruthie Hamlin, Barbara Clark, Nancy Schooley, Charlotte Reynolds.

*EDITORS — Left to Right:  
Gene Crockett, Sports;  
Sherry Hill, Editor;  
Phil Graham, Sports; and Ronnie  
Hughes, Associate Editor.*



## *Norse Wind*



*Front Row, Left to Right: Sherry Hill and Ruth Ann Wolf.  
Middle Row: Judy Capehart, Gayle Walker, June Johnson,  
Carolyn Meadows, Judy Billingsley, Ronnie Hughes, Phil*

*Graham, and Clay Allen. Back Row: David Sigsworth  
and Gene Crockett.*



*Standing, Left to Right: Donna Whitwell, Toni Baker, Janet Ropp, Connie Nitz, Missie Turner.  
Kneeling: Rita Brown, Carol Call, Sherry George.*

## *Cheerleaders*



*This beat Ark City!*



*Carol Call, Homa Thomas*





*Cheerleaders and the victory bell represent the strong support given by the student body for all athletic events.*

## *Cheerleaders*

*Yell!*



*Victory!*



INDUSTRIAL-TECHNOLOGY CLUB  
 "Telstar"  
 Queen Sue Rampey



AGGIE CLUB  
 "The Constitution"  
 Queen Dixie McKenzie

## Homecoming



COMMONS and KAH-NE-YOU-AH HALLS  
 "The Norsemen Returning Home"

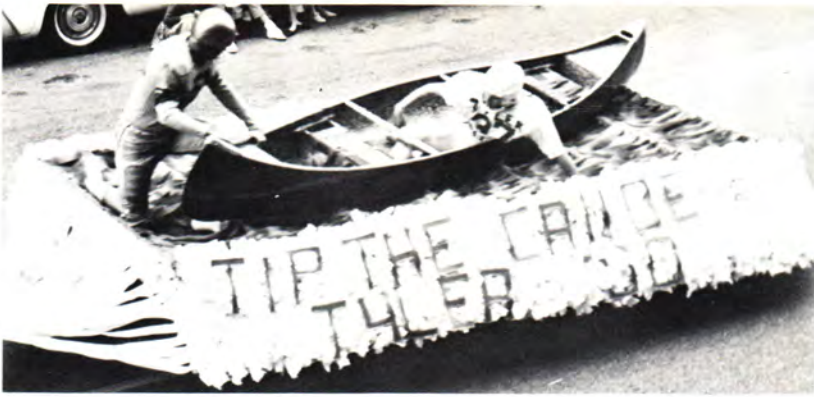

LANGUAGE CLUB  
*"Tip-the-Canoe and Tyler, Too"*



PRE-MED CLUB  
*"Evolution of Civilization"*  
 Queen Sandra Sweeten



HOME ECONOMICS CLUB  
*"Betsy Ross — The Making of the Flag"*  
 Queen Sandra Cox



SOPHOMORE CLASS  
*"Independence Day — 1776"*  
 Queen Sandra Stockton



*INTERNATIONAL CLUB  
"The Founding of the U.N. — 1945"  
Queen Chan Bradshaw*



*ENGINEERS' CLUB  
"The Invention of the Wheel"  
Queen Diane Pace*



*Her Royal Majesty, Betty Hale, Homecoming Queen for 1962, escorted by Don Dyer.*



*Tears for a crown.*



FRESHMAN CLASS  
*"The Wright Brothers"*



PHI THETA KAPPA  
*"Liberty and Learning"*  
 Queen Betty Hale



BSU  
*"The Greatest Moment in History"*

DYER HALL  
*"The Trojan Horse"*





MASQUERS CLUB  
 "Birth of the Theatre—534 BC"  
 Queen Gwen Taylor



AFROTC  
 "Rendezvous in Space"  
 Queen Sherry George



PRESS CLUB  
 "Raising of the Flag at Iwo Jima"

BUSINESS CLUB  
 "Moments of Tomorrow"  
 Queen Roberta Cantrell



## Who's Who

*DARRELL WATTS is a sophomore Economics major from Wyandotte, Oklahoma. His activities include: cadet deputy group commander, AFROTC; president, student council; vice-president, Phi Theta Kappa; Dean's Honor Roll; Intercollegiate Knights; Wesley Foundation; "O" Club; track letterman; Business Club; and French Club.*



*PAT MELODY is a sophomore Speech and Drama major from Miami, Oklahoma. Her activities include: treasurer, Phi Theta Kappa; debate team; Phi Rho Pi award of National Honorary Forensics Society of Junior Colleges; second in after dinner speech at State Speech Tournament; fifth in impromptu speech at National Speech Tournament; Masquers' Club; Dean's Honor Roll; chorus; Pre-Med Club; and participant in the plays "J.B.," "The Drunkard," "Annie Get Your Gun," and "Skin of our Teeth."*



*JIM FISHER is a sophomore Business major from Tulsa, Oklahoma. His activities include: vice-president, Freshman class; president, Sophomore class; all-conference end; football letterman; vice-president, Intercollegiate Knights; Military Fraternity; "O" Club; Business Club; and student council.*



## Who's Who

*DON MATHIS is a sophomore Mechanical Engineering major from Miami, Oklahoma. His activities include: president, BSU; president, Engineers' Club; vice-president, Phi Theta Kappa; band; music scholarship; student council; Intercollegiate Knights; and Dean's Honor Roll.*

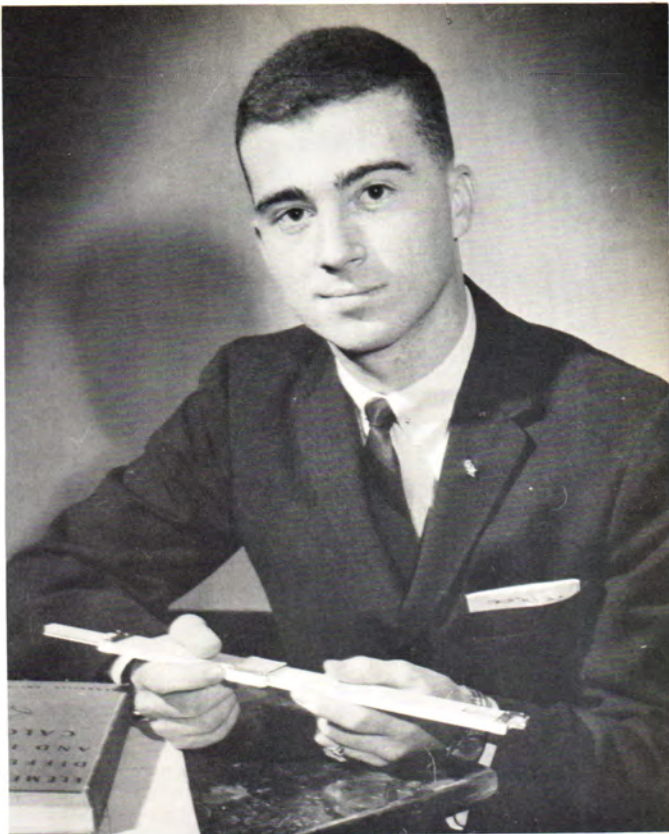

*DONNA WHITWELL is a sophomore English Education major from Miami, Oklahoma. Her activities include: Phi Theta Kappa; Dean's Honor Roll; BSU; cheerleader; Spanish Club; and participant in the play "Skin of our Teeth."*

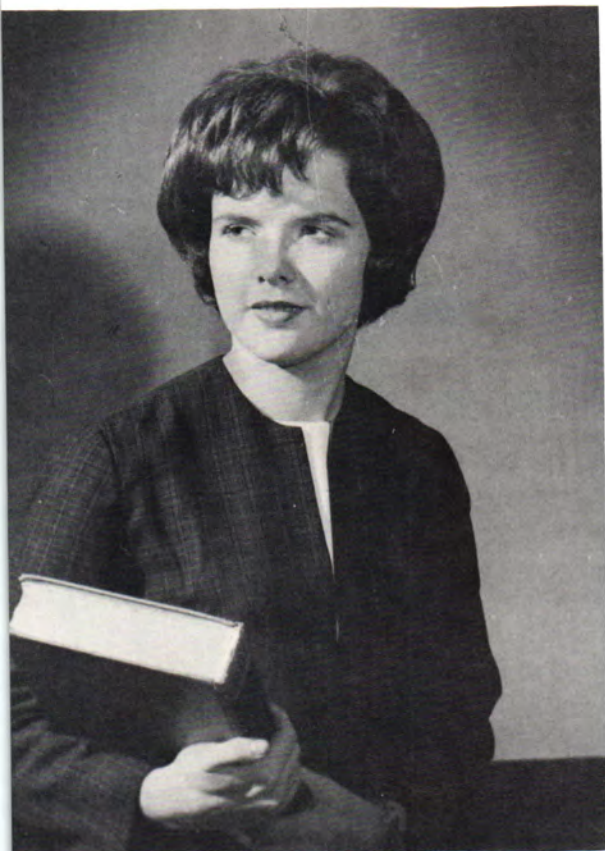

*DOUG RHODES is a sophomore Mathematics major from Miami, Oklahoma. His activities include: cadet group commander, AFROTC; president, Phi Theta Kappa; treasurer, Engineers' Club; student council representative; Military Fraternity; "O" Club; track letterman; Intercollegiate Knights; and Dean's Honor Roll.*





## Who's Who

*DON DYER is a sophomore Science major from Miami, Oklahoma. His activities include: BSU Devotion chairman and Mission chairman; Inter-collegiate Knights; president, French Club; Dean's Honor Roll; "O" Club; track letterman; and Phi Theta Kappa.*



*GWEN TAYLOR is a sophomore Theatre and Speech Education major from Tulsa, Oklahoma. Her activities include: secretary, Freshman class; student council representative, Masquers; first runner-up for Homecoming Queen; National Speech Tournament semi-finals; first in duet acting in State Speech Tournament; second in poetry reading at State Speech Tournament; best supporting actress award; Phi Phi Pi member of National Speech Association; participated in the plays "All My Sons," "J.B.," "Annie Get Your Gun," "The Drunkard," and "Skin of our Teeth"; president, Masquers; nominee for Viking Queen; chorus; Norse Stars; and Phi Theta Kappa.*



*RICHARD KELTON is a sophomore Speech major from Miami, Oklahoma. His activities include: Masquers' Club; college debate team; and performed in the play "All My Sons."*

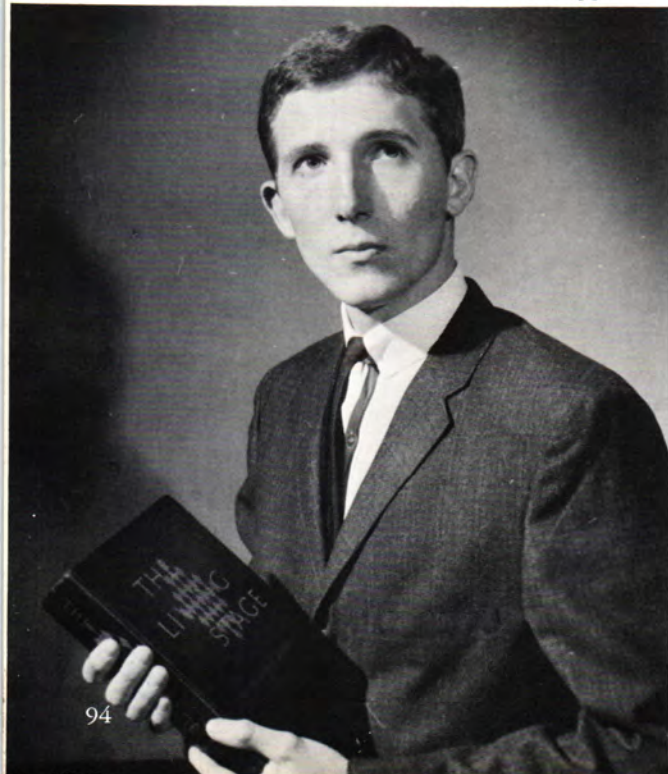

## Who's Who

*JIM GOSEY is a sophomore Animal Husbandry major from Wewoka, Oklahoma. His activities include: vice-president, Aggie Club; outstanding freshman agriculture student for 1962; official at 1962 Aggie Day; member of the first place judging team at the 1961 Fort Worth contest; high individual at the Fort Worth contest; and Phi Theta Kappa.*



*KATIE WILLS is a sophomore Zoology major from Miami, Oklahoma, who attended Monticello College, Alton, Illinois, her freshman year. Her activities include: secretary, Pre-Med Club; secretary and lab assistant for the Zoology Department; Science Seminar and Science Fair; Spanish Club; Yearbook; Newspaper; Monticello Christian Association; Riding Club (Rocking Horses); Aqua Ducts; Phi Theta Kappa; and Engineers' Club.*



*GERALD MC GOWEN is a sophomore Animal Husbandry major from McCune, Kansas. His activities include: president and student council representative, Aggie Club; member of the winning livestock judging team at the 1961 Fort Worth contest; high individual beef cattle judge at the Fort Worth contest; Dean's Honor Roll; Phi Theta Kappa; and AFROTC band.*



## Who's Who

*BILL WARNER is a sophomore Aero-Space engineer from Miami, Oklahoma. His activities include: vice-president, Phi Theta Kappa; student council representative for the Engineer's Club; Dean's Honor Roll; "O" Club; football letterman; and Intercollegiate Knights.*



*BETTY HALE is a sophomore Business Administration major from Miami, Oklahoma. Her activities include: secretary for the Registrar; secretary, Phi Theta Kappa; Homecoming Queen for 1962; Dean's Honor Roll; Business Club; and Home Economics Club.*



*JAMES TUTTLE is a sophomore Business Administration and Pre-Law major from Des Moines, Iowa. His activities include: president, Wesley Foundation; treasurer, Intercollegiate Knights; Phi Theta Kappa; Student Council; Dean's Honor Roll; and Business Club.*

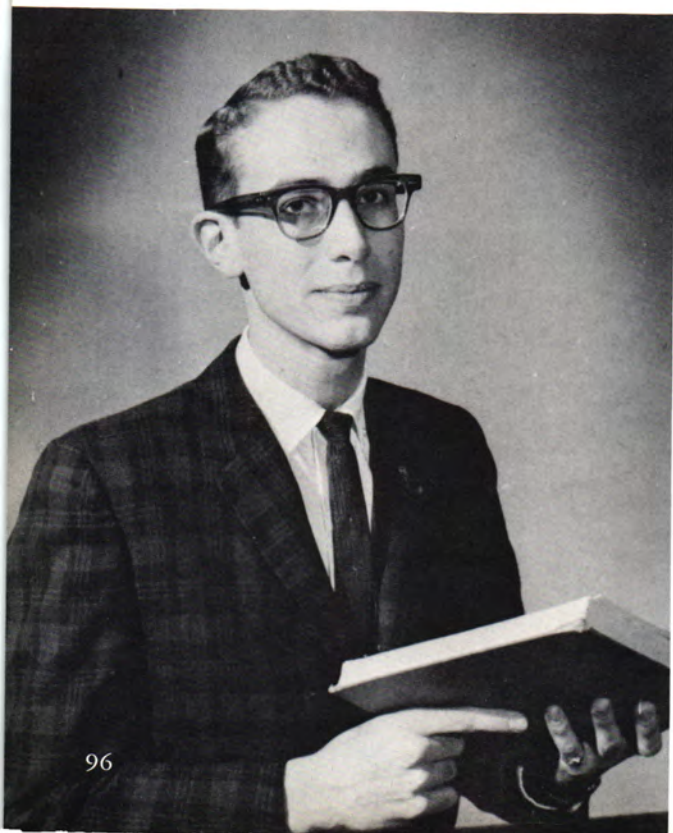

# Sophomores

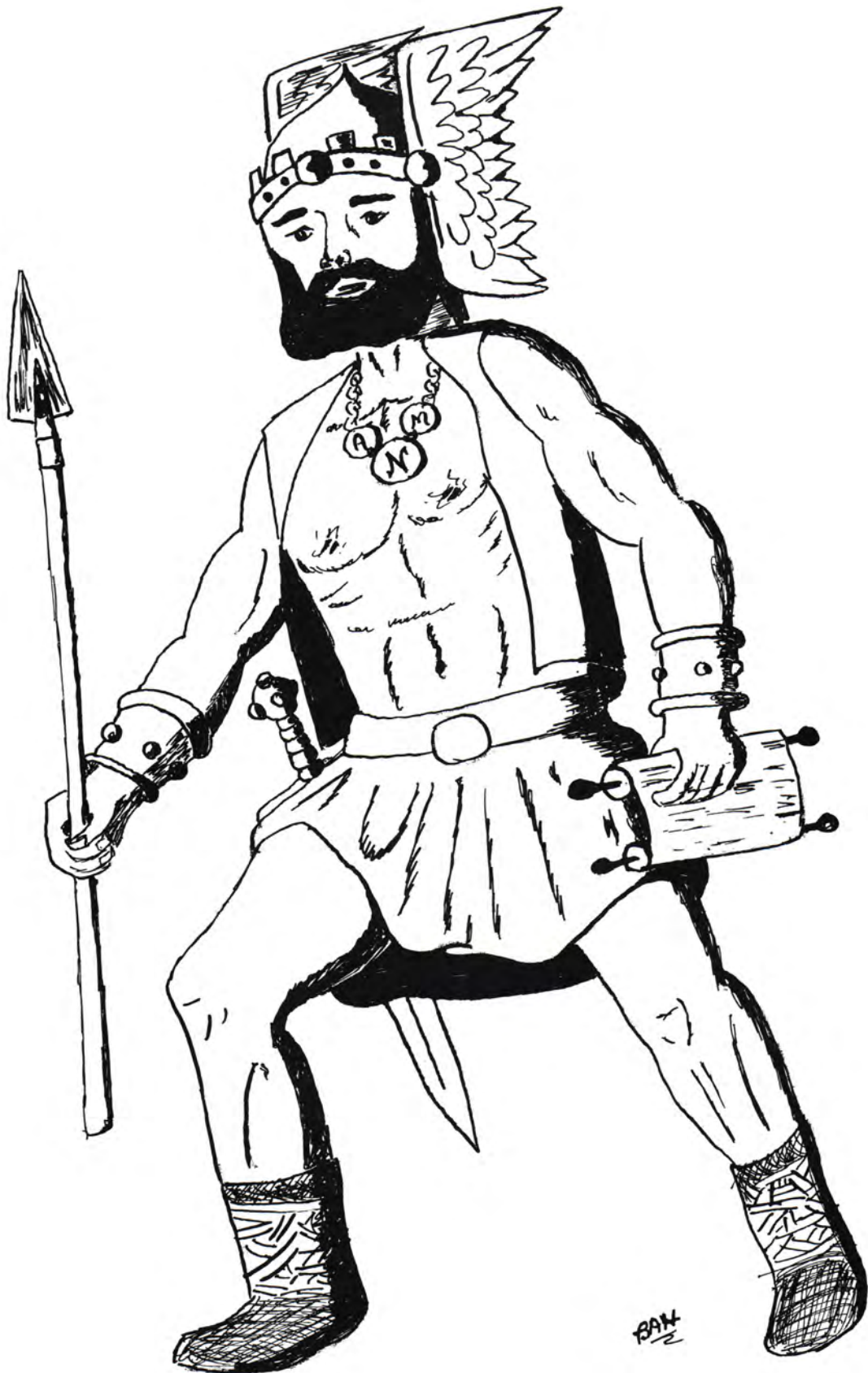

*BEN ABBAS*  
*Mechanical Engineering*  
*Shiraz, Iran*  
*NABIL ABU-NUWAR*  
*Business Administration*  
*Washington, D.C.*  
*CARLOS AGUIRRE*  
*Engineering*  
*Lapaz, Bolivia*



*HOSSEIN ALAVI*  
*Agriculture*  
*Shiraz, Iran*  
*HOUSHANG ALLAHYARI*  
*Engineering*  
*Tehran, Iran*



*THOMAS ALLEN*  
*Business*  
*Vinita*



*DORTHY AMPHLETT*  
*Business*  
*Quapaw*  
*DON ANDERSON*  
*Pre-Law*  
*Hominy*



*GERALD ANDERSON*  
*Industrial Education*  
*Nowata*  
*PETER BABBIDGE*  
*Industrial Education*  
*Rogers, Arkansas*



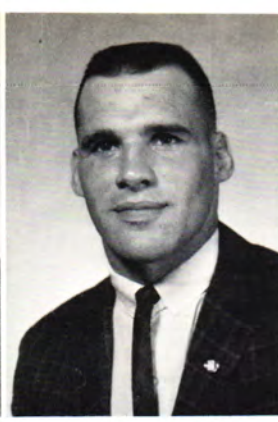

*LEONARD BACHMAN*  
*Industrial Education*  
*Miami*  
*LAVERNE BACON*  
*Agriculture*  
*Claremore*  
*EUGENE BAKER*  
*Business*  
*Sand Springs*



*LARRY BALE*  
*Mathematics*  
*Dewey*  
*SHARON BARBEE*  
*Language*  
*Miami*



*GLORIA BARNETT*  
*Business*  
*Commerce*

*KELLEY BEENE*  
*Agriculture*  
*Sperry*  
*HAROLD BENGSTON*  
*Education*  
*Chelsea*



*JERRY BENNETT*  
*Business*  
*Miami*  
*LARRY BERG*  
*Music*  
*Perris, California*



*DAVID BILSON*  
*Engineering*  
*Miami*  
*MICHAEL BLACKBURN*  
*General*  
*Welch*  
*JIMMIE BLAYLOCK*  
*Agriculture*  
*Miami*



*SHEILA BLAZER*  
*Language*  
*Miami*  
*LEON BORDEN*  
*Business*  
*Shawnee*



*LINDA BOWERS*  
*Business*  
*Miami*



*LARRY BRADFORD*  
*Psychology*  
*Vinita*  
*ALLEN BRINKERHOFF*  
*Animal Husbandry*  
*Lamar, Missouri*



*ALVIN BROWN*  
*Industrial Engineering*  
*Galena, Missouri*  
*DOROTHY (HUNT) BROWN*  
*Art*  
*Vinita*

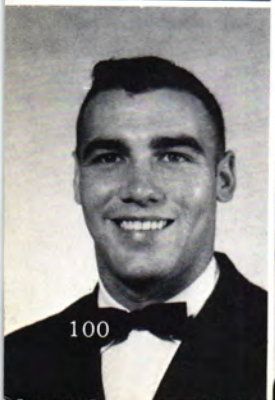



*RITA BROWN*  
*Criminology*  
*Ketchum*  
*EUGENE BURLESON*  
*Business*  
*Jacksonville, Florida*  
*CAROL CALL*  
*Home Economics*  
*Tulsa*



*DONNA CAMPBELL*  
*Elementary Education*  
*Vinita*  
*CAROL CANFIELD*  
*Psychology*  
*Seneca, Missouri*



*TOM CANNON*  
*Animal Husbandry*  
*Wagoner*

*JACK CATES*  
*Agriculture*  
*Tulsa*  
*CHARLES CLANTON*  
*Industrial Education*  
*Grove*



*GLEN CLARKSON*  
*Engineering*  
*Bluejacket*  
*TOM COLE*  
*Social Science*  
*Miami*





*CECIL COX*  
*Pre-Vet.*  
*Owasso*  
*SANDRA COY*  
*Home Economics*  
*Drumright*  
*COLE CREASON*  
*Art*  
*Treece, Kansas*



*FLOYD DAVIS*  
*Business*  
*Miami*  
*RICHARD DAVIS*  
*General*  
*Miami*



*RUBY DURHAM*  
*Elementary Education*  
*Miami*



*DON DYER*  
*Social Science*  
*Miami*  
*GAIL EBERLE*  
*Home Economics*  
*Tulsa*



*WILLIE ELLITHORP*  
*Industrial Engineering*  
*Lindsay*  
*JIM ELSBERRY*  
*History*  
*Fairfax*





*WALTER EMARTILA*  
*Industrial Engineering*  
*Cardin*  
*KENNA EMBREE*  
*Business*  
*Nowata*  
*FRED ENGELBERT*  
*Education*  
*Bartlesville*



*BILL ESTES*  
*Animal Husbandry*  
*Bartlesville*  
*ROBERT FAIN*  
*Pre-Law*  
*Miami*



*BEHROOZ FARRAHI*  
*Music*  
*Tehran, Iran*

*CLYDE FEGLEY*  
*Medicine*  
*Baxter Springs, Kansas*  
*JAMES FISHER*  
*Business*  
*Tulsa*



*JOHN FOLWELL*  
*Agriculture*  
*Bromville, New York*  
*HELEN FOX*  
*Elementary Education*  
*Miami*



*JOHN FUSER*  
*Animal Husbandry*  
*Ajton*  
*FLOYD GALEGAR*  
*General*  
*Skiatook*  
*GARY GARBACZ*  
*General*  
*Tulsa*



*SHARON GEORGE*  
*Business*  
*Ajton*  
*ROBERT GEREN*  
*Social Science*  
*Commerce*



*CAROLYN GILLISPIE*  
*Business*  
*Drumright*



*STEWART GLENN*  
*Social Science*  
*Miami*  
*JAMES GOSEY*  
*Animal Husbandry*  
*Wewoka*



*LARRY GREEN*  
*Business*  
*Miami*  
*CHARLES GRIMES*  
*Business*  
*Grove*



*JAMES GROVER  
Industrial Electricity  
Lenapah*

*JAMES GRUNZ  
Engineering  
Tulsa*

*BETTY HALE  
Business  
Miami*



*DONALD HAMILTON  
Pre-Med  
Vinita*

*BEVERLY HANKS  
Business  
Grove*



*GAYLE HARALSON  
Elementary Education  
Miami*

*JAMES HARDIE  
Business  
Tulsa*

*JAMES HARDING  
Agriculture  
Sperry*



*POLLY HARDY  
Business  
Southwest City, Missouri*

*RONALD HARMER  
Psychology  
Fanwood, New Jersey*



*THELMA HARRISON*

*Education  
Vinita*

*JOSEPH HASKIT*

*Agriculture  
Centralia*

*SHERRY HILL*

*Journalism  
Miami*



*CHARLES HIRSCH*

*Business  
Miami*

*PAUL HOLMES*

*Pre-Law  
Tulsa*



*DIXIE HONEYCUTT*

*Liberal Arts  
Vinita*



*CHARLES HUGGINS*

*General  
Grove*

*RONNIE HUGHES*

*Journalism  
Chelsea*



*JAMES INMAN*

*Agriculture  
Centralia*

*WILLIAM JACOBY*

*Animal Husbandry  
Wagoner*





*LUCY JARRARD*  
*Elementary Education*  
*Webber Falls*  
*BARBARA JOHNSON*  
*Elementary Education*  
*Dewey*  
*DON JOHNSON*  
*Pre-Dental*  
*Picher*



*JULIAN JOHNSON*  
*General*  
*Greencove Springs, Florida*  
*JOHNNY JONES*  
*Industrial Electricity*  
*Tulsa*



*SARAH JONES*  
*Physical Education*  
*Commerce*

*SUE KIGHT*  
*Business*  
*Tulsa*  
*KENNETH KIMBLEY*  
*General*  
*Bartlesville*



*DICK KIRBY*  
*Pre-Vet*  
*Colcord*  
*GARY KULCHINSKI*  
*Industrial Education*  
*Nowata*



*RONALD LANE*  
*Engineering*  
*Tulsa*  
*LEE LANGLEY*  
*Business*  
*Jacksonville, Florida*  
*DAVID LATIMER*  
*Geography*  
*Bartlesville*



*JIMMIE LECHLIDER*  
*Business*  
*Tulsa*  
*BILLY LEE*  
*Business*  
*Cassville, Missouri*



*JOE LEWIS*  
*Law*  
*Tulsa*



*MARY LITTLEFIELD*  
*English*  
*Locust Grove*  
*FRANCES LOCUST*  
*Business*  
*Owasso*



*GEORGE LOOPER*  
*Medicine*  
*Checotah*  
*GEORGE LYTTLE*  
*Biological Science*  
*Miami*





*BILLIE MC CLELLAN*  
*Business*  
*Commerce*  
*FOY MC CLUNG*  
*Business*  
*Fairfax*  
*LARRY MC COY*  
*Industrial Education*  
*Commerce*



*RICHARD MC ELHANEY*  
*Industrial Education*  
*Tulsa*  
*GERALD MC GOWN*  
*Animal Husbandry*  
*McCune, Kansas*



*JAMES MC NAUGHTON*  
*Business*  
*Miami*

*KENNETH MC VAY*  
*Business*  
*Miami*  
*JERRY MADISON*  
*Engineering*  
*Tulsa*



*JAMES MANN*  
*Pre-Med*  
*Grove*  
*CLAUDINE MANOS*  
*Foreign Language*  
*Miami*





SAUNDRA MARTIN  
*Business*  
*Miami*  
 TERRY MATHIS  
*Mechanical Engineering*  
*Miami*  
 CAROLYN MEADOWS  
*Business*  
*Jay*



PATRICIA MELODY  
*Speech and Drama*  
*Miami*  
 LINDA MERCER  
*Business*  
*Hallowell, Kansas*



GREGG MICHENER  
*Business*  
*Shawnee*



BOBBY MILLER  
*Geology*  
*Tulsa*  
 MARY MITCHELL  
*Elementary Education*  
*Chelsea*



MYRNA MITCHELL  
*English*  
*Big Cabin*  
 JIM MONTGOMERY  
*General*  
*Fairland*





*STEVE MOODY*  
*Business*  
*Drumright*  
*CARL MOORE*  
*Engineering*  
*Picher*  
*EDDIE MOORE*  
*Industrial Education*  
*Tulsa*



*GARY MORGAN*  
*Business*  
*Bartlesville*  
*WILLIE MORRISON*  
*Art*  
*Sand Springs*



*RAY MURPHY*  
*Engineering*  
*Tulsa*

*JACK MYERS*  
*Industrial Technology*  
*Miami*  
*SAMIR NABULSI*  
*Architecture*  
*Amman, Jordan*



*HASSAN NADERI*  
*Mining*  
*Arak, Iran*  
*SAID NAJD*  
*Engineering*  
*Lebanon*



*HIAWANNAH NOEL  
Business Education  
Miami  
DAVID NORRIS  
Elementary Education  
Fairland  
ROBERT OSBORN  
Economics  
Bartlesville*

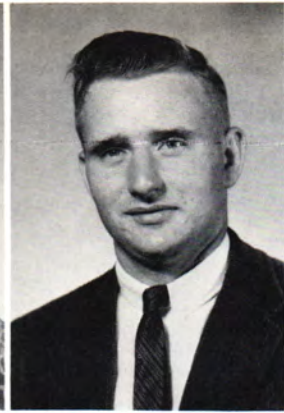

*RAY PASLAY  
Business  
Fairfax  
ROBERT PAUL  
Pre-Law  
Strang*



*DONNA PAYTON  
Business  
Miami*



*BARRY PECK  
Business  
Tulsa  
DAVID PHILLIPS  
Mechanical Engineering  
Bartlesville*



*LARRY PHILLIPS  
Industrial Education  
Baxter Springs, Kansas  
ROY PICHARDO  
Business  
Caracas, Venezuela*





*BARBARA POLLARD*  
*Business*  
*Miami*  
*JERRY POWELL*  
*Business*  
*Adair*  
*RAYMOND PREGLER*  
*Business*  
*Tulsa*



*SUE RAMPEY*  
*Business*  
*Broken Arrow*  
*JAMES RANSTEAD*  
*Business*  
*Miami*



*MANOUCHEHR RASTEGAR*  
*Agriculture*  
*Shiraz, Iran*

*LARRY REECE*  
*Business Administration*  
*Fairland*  
*DOUG RHODES*  
*Mathematics*  
*Miami*



*FREDERICK RICHARDSON*  
*Business*  
*Tulsa*  
*CARLOS RINCON*  
*Business Administration*  
*Lima, Peru*



*DONNA SANDMIRE*  
*Elementary Education*  
*Miami*  
*JOHN SCHNEIDER*  
*Agriculture*  
*Tulsa*  
*JERRY SEARLS*  
*Industrial Education*  
*Miami*



*CONNIE SHOEMAKER*  
*Political Science*  
*Nowata*  
*BOB SMITH*  
*Arts & Science*



*JAMES SPOSATO*  
*Sociology*  
*Owasso*



*KEITH SPRINGER*  
*Animal Husbandry*  
*Elk City, Kansas*  
*DONALD STEPHENS*  
*Mathematics*  
*Fairland*



*SANDRA STOCKTON*  
*English*  
*Strang*  
*WILMA SURINE*  
*Elementary Education*  
*Adair*





*SAUNDRA SWEETEN*  
*Physical Education*  
*Miami*  
*HELEN SWIFT*  
*Home Economics*  
*Miami*  
*ALI TABRIZI*  
*Agricultural Education*  
*Shiraz, Iran*



*WILBUR TALLMAN*  
*Agriculture Education*  
*Welch*  
*GWEN TAYLOR*  
*Drama*  
*Tulsa*



*HOWARD THOMAS*  
*Air Conditioning*  
*Ochelata*

*FRANK TORNGREN*  
*Drafting*  
*Fall River, Massachusetts*  
*BETTY TROGLIN*  
*Business Administration*  
*Collinsville*



*MISSIE TURNER*  
*Elementary Education*  
*Cassville, Missouri*  
*JAMES TUTTLE*  
*Business Administration*  
*Des Moines, Iowa*



*DAVID UNDERWOOD*  
*Pre-Med*  
*Miami*  
*ALBERTO VAZQUEZ*  
*Engineering*  
*Tulsa*  
*RALPH VERNETTI*  
*Social Science*  
*Henryetta*



*WILLIAM WALLER*  
*Business*  
*Vinita*  
*COY WARD*  
*Business*  
*Sand Springs*



*BILL WARNER*  
*Pre-Engineering*  
*Miami*



*NAOMIA WATSON*  
*English*  
*Fairfax*  
*DE WITT WATTERS*  
*Business Education*  
*Miami*



*JAMES WATTS*  
*Economics*  
*Wyandotte*  
*WILLIAM WHITTINGTON*  
*Agronomy*  
*Claremore*



*DONNA WHITWELL*  
*English*  
*Miami*  
*DANNY WILCOX*  
*Drafting*  
*Miami*  
*JOHN WILLIAMSON*  
*Drafting & Designing*  
*Baxter Springs, Kansas*



*BUD WILLIS*  
*Geology*  
*Tulsa*  
*RONALD WILSON*  
*General*  
*Commerce*



*JOHN YOUNG*  
*Drafting*  
*Nowata*

*CARL BRUCKER*  
*Psychology*  
*Bartlesville*  
*BOB ELLIOTT*  
*Engineering Physics*  
*Tulsa*



*GARY HOLLAWAY*  
*Dentistry*  
*Okmulgee*  
*EILEEN JACOBSEN*  
*Business*  
*Miami*





KAROL LITTLE  
 Home Economics  
 Willoughby, Ohio  
 DARLENE PRICE  
 Business  
 Fairland  
 GERALD TANNER  
 Education  
 Tulsa



*Darrell Watts, student council president, auctions two faculty members, Homa Thomas and William Russell, to the student body as a means of raising money for the March of Dimes.*

*Faculty cheerleaders (from the left) Homa Thomas, Tom Baird, Jerry Hollis, and Jack Rucker help the students to become enthused at a pep rally.*



# *Freshmen*



MARY ABBOTT  
General  
Vinita  
EVERETT ADAMS  
Music  
Owasso  
WALTER ALEXANDER  
Agriculture  
Quapaw



CLAY ALLEN, JR.  
General  
Picher  
DONALD ALLEN  
Business  
Miami



DORLE ALUMBAUGH  
Arts & Science  
Bartlesville



FREEMAN ALTEBAUMER  
History  
Vinita



WILLIAM ANTLE  
Industrial Technology  
Skiatook  
CAROL ARMSTRONG  
Business  
Tulsa



PATRICIA ARMSTRONG  
Home Economics  
Grove  
TERRY ARNING  
Engineer  
Chelsea  
ROBERT AZBILL  
Business  
Collinsville



JANICE BARNES  
Elementary Education  
Miami



LINDA BAKER  
Business  
Vinita  
TONI BAKER  
Business  
Commerce

DAVID BARNETT  
Business  
Tulsa



LOLA BARRETT  
Business  
Ajton  
EDWARD BEATY  
Music  
Sarcoxié, Missouri



LONNIE BELLER  
Agriculture  
Claremore  
ROBERT BETHELL  
Music  
Tulsa  
JUDY BILLINGSLEY  
Elementary Education  
Tulsa





*JOYCE BILLUPS*  
*Business*  
*Miami*  
*ROBIN BIM*  
*Business*  
*Bartlesville*  
*PEGGY BEARD*  
*Business*  
*Drumright*



*ROBERT BOAZ*  
*General*  
*Tulsa*  
*DAVID BOHANNAN*  
*Agriculture*  
*Salina*



*CHARLES BOLINGER*  
*Business*  
*Muskogee*



*CARROLL BOLINGER*  
*Business*  
*Muskogee*



*CAROL BONAR*  
*Home Economics*  
*Tulsa*  
*CHAN BRADSHAW*  
*General*  
*Fairland*



*JOHN BRADSHAW*  
*Industrial Education*  
*Hominy*  
*CHARLES BRANCA*  
*General*  
*Glenridge, New Jersey*  
*SAMMIE BRAY*  
*History*  
*Lindsay*

*JAMES BREWER*  
*Zoology*  
*Tulsa*  
*DEANNE BREWSTER*  
*Political Science*  
*Miami*



*RAY BRODRICK*  
*General*  
*Miami*



*LOUIS BRIGGS*  
*General*  
*Pryor*



*LINDA BROWN*  
*Mathematics*  
*Sand Springs*  
*LOWELL BROWN*  
*General*  
*Tulsa*



*LLOYD BUFFALO*  
*Industrial Education*  
*Galena, Kansas*  
*CAROLYN BUTLER*  
*English*  
*Locust Grove*  
*DENNIS BUTLER*  
*Agriculture*  
*Wagoner*



JEANNE BURGER  
Business  
Tulsa

THELMA BURKE  
Elementary Education  
Owasso

CAROLYN BURRIS  
Home Economics  
Grove



JOHNNIE BUTTRAM

General  
Quapaw

JUSTIN BYERS

General  
Engineering  
Tulsa



CHARLES CAMPBELL  
Pre-Med  
Miami



MIKE BUZZARD  
General  
Quapaw



JUDY CAPEHART  
Home Economics  
Bixby

LYNN CARSELOWEY  
Music  
Miami



RAYMOND CASWELL  
Pre-Engineering  
Grants, New Mexico

CHARLES CHANEY  
Pre-Engineering  
Nowata

HORACE CHESTNUT  
Mathematics  
Chetopa, Kansas



BARBARA CLARK  
Business  
Tulsa

DON CLARK  
Business  
Tulsa



MIKE CLIFFORD  
Medicine  
Tulsa



CAROL CLAUNCH  
Elementary Education  
Owasso



VIRGINIA CLINTON  
English  
Rose

JERRY KLOS  
Pre-Law  
Vinita



DENNIS CALCLASURE  
General  
Collinsville

CURTIS COLLINS  
Industrial Education  
Welch

DALE COLTHARP  
Business  
Commerce





LARRY COLTRANE  
Agriculture  
McCune, Kansas  
BOBBY COMBS  
Mathematics  
Collinsville  
NINA CONNOLLY  
Nursing  
Fairland



SHARON COOK  
Home Economics  
Drumright  
TERRY COOK  
General  
Shawnee



JULIAN COOMBES  
General  
Commerce



JUDY COTTAM  
Physical Education  
Miami



ARTHUR COUSATTE  
Physical Education  
Miami  
CAROLYN COX  
General  
Bixby



SHIRLEY COX  
Art Education  
Miami  
VONTREBA COX  
Business  
Grove  
CHARLES CRAIG  
Mathematics  
Miami

NANCY CRISSMAN  
Music  
Vinita  
GENE CROCKETT  
Journalism  
Picher



ANN CROWL  
History  
Tulsa



RICHARD CROOK  
Medicine  
Bartlesville



JOHN CROWLEY  
Agriculture  
Seneca, Missouri  
JAMES CURRY  
Agriculture  
Sapulpa



JERRY CUSTER  
Engineering  
Copan  
JUDITH DARNELL  
Business  
Miami  
GARY J. DAVIS  
Accounting  
Tulsa



GARY DAVIS  
Business  
Miami



JUDITH DAVISON  
Business  
Henryetta  
JANICE DEEMS  
Business  
Miami



DENNIS DE LOZIER  
Pre-Vet  
Adair  
DONNIE DILLARD  
Business  
Bartlesville



JULIE DILLINER  
General  
Wyandotte



JERRY DILLINER  
Business  
Wyandotte



JIMMY DIXON  
Political Science  
Choctawhatchee Shalimar, Florida  
LARRY DODSON  
Industrial Education  
Salina



JOHN DORRILL  
Agriculture  
Tulsa  
LINDA DOUGLAS  
General  
Tulsa  
BRADLEY DOUTHIT  
Industrial Education  
Fairland



GAIL DUNCAN  
Speech  
Owasso



KENNETH DUFFEL  
History  
Miami  
TOMMIE DUFFIELD  
Elementary Education  
Jay



NANCY DUFFORD  
Business  
Tulsa



KENDALL DUNCAN  
Forestry  
Bartlesville  
EARL DUNKLEBERGER  
Speech  
Wakita



KAREN EDMONDSON  
Business  
Miami  
NEVA EDWARDS  
Business  
Miami  
LINDA ELDER  
Home Economics  
Western Springs, Illinois





*MICHAEL ELLIOTT*  
Industrial Education  
Miami  
*LARRY ELLINGTON*  
Industrial Education  
Miami  
*JACK ELSEY*  
Business  
Miami



*JERRY ELSNER*  
Pre-Med  
Crete, Nebraska  
*ANNA ENOCH*  
Elementary Education  
Wyandotte



*BILLY ERWIN*  
Engineering  
Miami



*LEONARD EULITT*  
History  
Miami



*RICHARD EVANS*  
Architecture  
Miami  
*KATHY FARNEY*  
Home Economics  
Tulsa



*CLYDE FAULKNER*  
Law & Accounting  
Dewey  
*LINDA FERNANDES*  
Elementary Education  
Tulsa  
*BENTON FIELDER*  
Pharmacy  
Dewey

*JAMES FINE*  
History  
Tulsa  
*DONNA FINKE*  
Business  
Wyandotte



*CALVIN FLAHARTY*  
Agronomy  
McCune, Kansas



*WOODROW FISH*  
History  
Jacksonville, Florida



*MARY FORSON*  
Business  
Miami  
*KAREN FOSTER*  
Business  
Picher



*LARRY FOUST*  
General  
Welch  
*WILLIAM FRISBIE*  
Psychology  
Tulsa  
*MARVIN FRY*  
Education  
Owasso





JUDY GANDY  
Business  
Commerce  
JERRY GARRISON  
Dairying  
Stilwell  
GARY GARTON  
Journalism  
Miami



GERALD GAY  
Business  
Adair  
JAMES GOYER  
Industrial Education  
Salina



ANN GIBBS  
Business  
Miami



GRADY GAYLORD  
Agriculture  
Collinsville



LARRY GIBSON  
Pre-Law  
Bartlesville  
JANE GILMAN  
Home Economics  
Wyandotte



HOWARD GLEN  
General  
Tulsa

SANDRA GOFF  
Home Economics  
Bixby

PATILU GOODWIN  
Home Economics  
Tulsa



GARY GOOSETREE  
Industrial Education  
Rocky Comfort, Missouri  
YOLANDA GOSS  
Business  
Miami



JANE GRANT  
Elementary Education  
Wyandotte



PHILLIP GRAHAM  
Journalism  
Picher



BILLY GREAVES  
Industrial Education  
Miami

JOHN GREAVES  
Industrial Education  
Miami



CAROLYN GREEN  
English  
Picher

DOUGLAS GREGORY  
Business  
Shawnee

SANDRA GRESS  
Business  
Miami





*ETHEL GRIFFIN*  
Elementary Education  
Commerce  
*WALTER GRIFFITH*  
Agriculture  
Welch  
*MARCIA GRIMES*  
Music  
Columbus, Kansas



*MIKE GRIMES*  
Pre-Vet  
Grove  
*WILLIAM GROSSMAN*  
Pre-Vet  
Pryor



*CAROLYN HALE*  
Business  
Miami



*SHARON HAILEY*  
Political Science  
Miami



*JIMMY HALE*  
Pre-Dental  
Grove  
*CHARLES HALEY*  
Machine Shop  
Salina



*EUGENE HALL*  
General  
Goodman, Missouri  
*DIANA HALLETT*  
Elementary Education  
Miami  
*ELEANOR HAMLIN*  
Music  
Quapaw

*BILL HAMPTON*  
English  
Owasso  
*JIM HANCOCK*  
General Agriculture  
Tulsa



*WILLIAM HARDGRAVE*  
Business  
Henryetta



*TERRY HARDESTY*  
Business  
Oranogo, Missouri



*BRENDA HARNDEN*  
Pre-Nursing  
Tulsa  
*MARGARET HARRINGTON*  
Home Economics  
Commerce



*JOHN HARRISON*  
Business  
Tulsa  
*DARRELL HATFIELD*  
General  
Cardin  
*CHARLES HATHCOAT*  
Business  
Nowata



GLORY HAWKINS  
Pre-Nursing  
Miami  
DANNY HAYNES  
Business  
Oklahoma City  
MARY ANN HAYS  
Music  
Grove



GEORGE HAZLETT  
Industrial Education  
Pawhuska  
KATY HECKSHER  
Education  
Miami



LANNEY HENDERSON  
Business  
Shawnee



TERRY HEDEMAN  
Animal Husbandry  
Lockwood, Missouri



JANELLA HERNDON  
Education  
Vinita  
BERRY HEYL  
Business  
Bartlesville



CLYDE HICKS  
General  
Tulsa  
ROYCE HILL  
Nursing  
Miami  
CAROL HILLIARD  
Elementary Education  
Grove



WILLIAM HOAG  
Industrial Education  
Salina  
LONNIE HOBBS  
Medicine  
Tulsa



RICHARD HODGES  
Pharmacy  
Okmulgee



GARY HOBSON  
Business  
Wyandotte



GARY HOLLOWAY  
Dental  
Okmulgee  
SAMMY HOLMAN  
Agriculture  
Locust Grove



CAROL HOOD  
Business  
Miami  
TAHER HOTELWALA  
Chemical Engineering  
Bombay, India  
PHILLIP HOWARD  
Business  
Oklahoma City





*EILEEN HUGGINS*  
Business  
Grove  
*LINDA HULSEY*  
Elementary Education  
Commerce  
*GAIL HUTCHINSON*  
Engineering  
Oklahoma City



*JANA IRWIN*  
Arts & Science  
Miami  
*JERRY JACKSON*  
Pre-Engineering  
Miami



*WILLIAM JAGER*  
Agriculture  
Elmhurst, Illinois



*HERSHEL JAGGARS*  
Pre-Vet  
Chouteau



*ARVANA JARRARD*  
Business  
Webbers Falls  
*TERRY JEANS*  
Veterinary Medicine  
Vinita



*DONALD JENNINGS*  
Industrial Psychology  
Tulsa  
*BETTY JOHNSON*  
Elementary Education  
Afton  
*JUNE JOHNSON*  
English  
Miami

*LE ROY JOHNSON*  
Agriculture  
Afton  
*RAYLENE JOHNSON*  
Business  
Afton



*NORMAN JOHNSTON*  
General  
Quapaw



*ROGER JOHNSON*  
Business  
Nowata



*CHERYL JONES*  
English  
Miami  
*DAVID JONES*  
Business  
Miami



*DONALD JONES*  
Industrial Education  
Miami  
*MARION KARNES*  
General  
Quapaw  
*ZINAT KAZEROONIAN*  
Biological Science  
Tehran, Iran



JOHNNY KENNEDY  
Business  
Henryetta  
JANETH KERPAN  
General  
Chicago, Illinois  
FREDDIE KERR  
Forestry  
Tulsa



JUDY KERR  
Business  
Chickasha  
DOUGLAS KETCHER  
Business  
Locust Grove



RICHARD KEY  
General  
Miami



GEORGE KEVERN  
General  
Orlando, Florida



BARBARA KIGHT  
Psychology  
Owasso  
DALE KING  
Business  
Seminole



SHARON KING  
Arts & Science  
Tulsa  
ASHOK KUMAR KHETAN  
Mechanical Engineering  
Bombay, India  
GHARIB ALI KHOSEAVIAN - HEME  
Electricity  
Isfahan, Iran



WILLIAM LAATSCH  
Psychology  
Bartlesville



HARRY SNIPE  
Animal Husbandry  
Holland, Michigan  
MARY KORTHASE  
Business  
Vinita



LARRY LACEY  
Business  
Oronogo, Missouri  
MARQUITA LACY  
Home Economics  
Miami



PAUL WONG  
Civil Engineering  
Kowloon, Hong Kong



TED LA RUE  
Industrial Education  
Tulsa  
FRANK LAMB  
Engineering  
Miami  
LARRY LAUENER  
Art  
Oilton



**RICHARD LAWSON**  
Accounting  
Big Cabin  
**LEE LAY**  
General  
Henryetta  
**WAYNE LEAKE**  
Interior Decoration  
Miami



**JACK LEWIS**  
Mathematics  
Coweta  
**JANE LEWIS**  
Elementary Education  
W yandotte



**SUE LINN**  
Business  
Nowata



**JOHN LIDDLE**  
Agriculture  
Passaic, New Jersey



**GEORGE LIPARI**  
Pre-Pharmacy  
Passaic, New Jersey  
**JUDY LITTLE**  
Business  
Miami



**JAMES LITTLE**  
Industrial Education  
Tulsa  
**BOB LOEFFELHOLZ**  
Drafting  
Bartlesville  
**MAXINE LONG**  
Business  
Miami

**BERTHA LORENZ**  
Business  
Miami  
**GARY LUNNAN**  
Engineering  
Tulsa



**DIANE MC CUNE**  
Home Economics  
Tulsa



**BOB MC CULLOUGH**  
General  
Mount Dora, Florida



**DIXIE MC KINZIE**  
Home Economics  
McCune, Kansas  
**JIMMY MC LEAN**  
Pre-Med  
Tulsa



**LINDA MADDEN**  
Business  
Pryor  
**HAROLD MARCANO**  
General  
Miami  
**CHERYL MARTIN**  
Elementary Education  
Vinita



KAY MARTIN  
Business  
Miami

MARCELLA MATHEWS  
Business  
Foyil

ROBERT MATHIS  
General  
Commerce



RUFUS MAYNARD  
Psychology  
Vinita

CAROLYN MEADOWS  
Journalism  
Jay



PEGGY MEYERS  
Business  
Miami



RAMESH MELITA  
Mechanical Engineering  
Bombay, India



MARILYN MILLER  
Business  
Miami

GEORGE MILWARD  
General  
Alexander, Virginia



MARION MITCHELL  
Agriculture Engineer  
Anderson, Missouri

MARY MITCHELL  
Business  
Afton

PAUL MOBLEY  
Medical  
Vinita



SUSANNE MOCHA  
Elementary Education  
Tulsa  
JO ANN MOHR  
Home Economics  
Tulsa



JOHN MOORE  
Business  
Oklahoma City



RITA MONTGOMERY  
General  
Picher



MICHAEL MOORE  
Business  
Tulsa

STEPHEN MOORE  
Business  
Miami



WILLIAM MOORE  
Engineering  
Picher

CHARLES MOOT  
Communications  
Bartlesville

CAMILLA MORRIS  
Business  
Drumright





*JOHNNY MORRISON*  
Industrial Education  
Tulsa  
*JERRY MURPHY*  
Education  
Tulsa  
*JIM MURPHY*  
General  
Tulsa



*THOMAS MUSTAIN*  
Engineering  
Fairland  
*JERRY NEES*  
Dental  
Claremore



*SHARON NELSON*  
General  
Tulsa



*KENNETH NEPTUNE*  
Business  
Bartlesville



*GARY NEWMAN*  
Agriculture  
Centralia  
*JIM NEWMAN*  
Law  
Tulsa



*CRAIG NICHOLS*  
Industrial Education  
Beatrice, Nebraska  
*BETTY NICHOLSON*  
Elementary Education  
Miami  
*CONNIE NITZ*  
Elementary Education  
Nowata



*JOYCE NOLAND*  
Business  
Miami  
*PAMELA NUCKOLLS*  
Elementary Education  
Grove



*PATRICIA OSBORN*  
Home Economics  
Picher



*DENNIS O'LOUGHLIN*  
Engineering  
Miami



*DIANE PACE*  
Psychology  
Owasso  
*CHESTER PALMER*  
Agriculture  
Miami



*MITCHELL PAYNE*  
Industrial Technology  
Bartlesville  
*GARY PENDERGRAFT*  
Psychology  
Miami  
*LARRY PENDERGRAFT*  
Business  
Miami





JANET PIQUET  
Home Economics  
Vinita  
CHERYL PITTS  
Pre-Med  
Las Cruces, New Mexico  
WILLIAM PLOTTS  
Agriculture  
Bloomingdale, New Jersey



BARBARA CARLENE POLLARD  
Business  
Miami

LINDA PORTER  
Arts & Science  
Claremore



KENNETH POWELL  
Agriculture  
Baldwin, New York



ROSALEE POWERS  
Business  
Fairland  
MARGARET PRICE  
General  
Lenapah



LINDA POTTS  
Accounting  
Tulsa



GEORGE PROBST  
Pre-Vet  
Miami  
CAROLYN PURYEAR  
Home Economics  
Tulsa  
JOHN PUTNAM  
Pre-Law  
Bartlesville



GLENDA QUINTON  
Home Economics  
Locust Grove  
ELLEN RAINES  
Business  
Commerce



WAYNE RAMSEY  
Education  
Bixby



EDNA RAMSEY  
General  
Owasso



ROY RANDQUIST  
Arts & Science  
Picher  
ROBERT RANSOM  
Agriculture  
Wakita



MOHAMMAD RASHIG  
Industrial Education  
Kabul, Afghanistan  
BILL RATTERREE  
Engineering  
Tulsa  
GARY REED  
Business  
Tulsa





*RONALD REMKE*  
*Conservation*  
*Bartlesville*  
*ROBERT RENCH*  
*Industrial Education*  
*Tulsa*  
*GERALD RENDEL*  
*Agriculture*  
*Miami*



*RONALD REVIS*  
*General Business*  
*Vinita*  
*CHARLOTTE REYNOLDS*  
*Business*  
*Tulsa*



*LEON REYNOLDS*  
*Industrial Education*  
*Henryetta*



*GARY RISNER*  
*General*  
*Pryor*



*GEORGE ROBERTS*  
*General*  
*Commerce*  
*JOE ROBERTSON*  
*Agriculture*  
*Wagoner*



*DORIS ROBINSON*  
*Business*  
*Alluwe*  
*JESUS RODRIQUEZ*  
*Agriculture*  
*Coro, Venezuela*  
*CLAUDIA ROGERS*  
*Home Economics*  
*Commerce*

*RICHARD ROMANS*  
*Agriculture*  
*Tulsa*  
*BILL ROPER*  
*Business*  
*Mannford*



*VONDA ROSE*  
*Drafting*  
*Tulsa*



*JANET ROPP*  
*Business*  
*Miami*



*BEVERLY ROSS*  
*General*  
*Collinsville*  
*JUDY ROZELL*  
*General*  
*Skiatook*



*CLARENCE RUBY*  
*Engineering*  
*Muskogee*  
*DONALD SANDERS*  
*Physics*  
*Claremore*  
*JULIA SANDERS*  
*Business*  
*Claremore*



AHMAD SARRAM  
Engineering  
Tehran, Iran  
TIMMIE SAUNDERS  
Business  
Tulsa  
EDWARD SAYLES  
Engineering  
Miami



NANCY SCHOOLEY  
General  
Quapaw  
LOUISE SCHOONOVER  
General  
Tulsa



RANDY SCOTT  
Business  
Sapulpa



CAROLYN SCHUBERT  
Business  
Seneca, Missouri



JAMES SCROGGS  
Law  
Tulsa  
LARRY SHACKELFORD  
Music  
Miami



DAVID SHAW  
Forestry  
Collinsville  
LARRY SHERRELL  
Industrial Education  
Grove  
SOLEIMAN SHOMER  
Agriculture  
Tehran, Iran



DAVID SIGSWORTH  
Journalism  
Scotia, New York  
CONNIE SMITH  
Dietetics  
Tulsa



JIMMY SMITH  
Industrial Education  
Grove



GARY SMITH  
Engineering  
Vinita



NANCY SMITH  
General  
Miami  
PEGGY SMITH  
Medical Technology  
Satanta, Kansas



JOYCE SNYDER  
General  
Jay  
KAREN SNYDER  
Interior Decoration  
Miami  
MOSTAFA SOHRABPOUR  
Mechanical Engineering  
Shemiran, Iran





**JERRY SOUTHERLAND**  
Engineering  
Alluwe  
**ROBERT SPEARS**  
Industrial Education  
Eucha  
**SARAH SPLITLOG**  
General  
Wyandotte



**RONALD STACHURSKI**  
Agriculture  
Midwest City  
**BONNIE STEPHENS**  
Business  
Fairland



**LINDA STEWART**  
Accounting  
Tulsa



**PATRICIA STEWART**  
Education  
Miami



**GREGORY STONE**  
Pre-Med  
Quapaw  
**LLOYD STONE**  
Industrial Education  
Picher



**ALEX STONER**  
Agriculture  
Seneca, Missouri  
**SAUNDRA STREATER**  
Dietetics  
Wewoka  
**KENNY SUDAR**  
Engineering  
Tulsa

**VIVIAN SWANSON**  
Home Economics  
Ericson, Nebraska  
**SARAH TATUM**  
Home Economics  
Tulsa



**ROBERT TAYLOR**  
Engineering  
Miami



**GARY TAYLOR**  
General  
Dewey



**JOHN TEAGUE**  
Industrial Education  
Miami  
**MARY TERRILL**  
Education  
Collinsville



**SAM THOMPSON**  
Business  
Okmulgee  
**SHIRLEY THORNTON**  
Medicine  
Miami  
**MICHAEL THRAILKILL**  
Agriculture  
Southwest City, Missouri



JOHN TIGER  
Industrial Education  
Tulsa  
RONNIE TIMMS  
General  
Picher  
MARION TOWRY  
Business  
Tulsa



NABIL TUKAN  
Engineering  
Amman, Jordan  
MARVIN TUNNEL  
Engineering  
Miami



MARY TYER  
Business  
Siloam Springs, Arkansas



DONNA TURNEY  
Business  
Tulsa



ROBERT VAN WINKLE  
Engineering  
Nowata  
JAMES VERNON  
Industrial Education  
Tulsa



BEVERLY VINCENT  
Biology  
Fairland  
JIM WAHNEE  
Business  
Dewey  
DIANE WALKER  
Home Economics  
Miami



LE ANNA WALKER  
General  
Miami  
ROBERT WALKER  
Pre-Vet  
Pryor

LINDA WALLACE  
Home Economics  
Lenapah  
NINA WARD  
English  
Picher



VIOLA WALKER  
Elementary Education  
Welch



JANET WALLACE  
Home Economics  
Miami



JUDY WASHINGTON  
Elementary Education  
Claremore  
JOHN WATSON  
General  
MacClenny, Florida  
NANCY WADKINS  
Education  
Siloam Springs, Arkansas





LARRY WELLS  
Industrial Education  
Skiatook

LENNA WESSON  
General  
Tulsa

DONALD WHIPPLE  
Industrial Education  
Neosho, Missouri



EDWARD WHISTLER  
Business  
Dewey

JO ANN WHITE  
Business  
Baxter Springs, Kansas



JOHNNY WHITE  
Political Science  
Broken Arrow



BRITTON WILLIAMS  
Engineering  
Owasso



GERTRUDE WILLIAMS  
Education  
Chetopa, Kansas

JOHN WILLIAMS  
Hotel & Restaurant Management  
Miami



STEVE WILLIAMS  
Business  
Grove

WAYNE WILLIAMS  
Business  
Centralia

BILL WILSON  
General  
Wyandotte

TOM WILSON  
General  
Miami

SANDRA WOJOHN  
Home Economics  
Fairland



JOHN WOLFE  
General  
Chetopa, Kansas



RUTH WOLF  
English  
Miami



KENNETH WOLFKILL  
Engineering  
Disney

RONALD WOOD  
Industrial Education  
Tulsa



JAMES WOODWORTH  
Engineering  
Stark, Kansas

RAYMOND WORRELL  
Industrial Education  
Collinsville

DOROTHY WYER  
Elementary Education  
Miami



THOMAS WYNN  
 Industrial Education  
 Welch  
 DONNA WYRICK  
 Business  
 Wyandotte  
 LINDA WYRICK  
 Business  
 Miami



STEPHEN YOUNG  
 Agriculture  
 Butler, New Jersey  
 EDWIN REDDING  
 Engineering  
 Sapulpa



LEANNA SWADLEY  
 Education  
 Miami



College classes consist of practical experience such as that offered by chemistry labs.

The Industrial-Technical Division offers students the highly developed skills necessary for a drafting major.





*First Row: Polly Hardy, Katy Hecksher, Donna Payton, Nancy Crockett, Gayle Haralson, Patricia Armstrong. Second Row: Foy McClung, Peggy Meyer, Richard*

*Evans, Barbara Johnson, Louis Willits, JoAnne Mohr, Carolyn Burris. Third Row: Jerry Tanner, Lloyd Buffalo, Lee Langley, Roy Pichardo, Pamela Nuckolls.*

## Viking Staff



*STAFF—Left to Right: Polly Hardy and Lloyd Buffalo, Associate Editors; Gayle Haralson, Activities; Barbara Johnson, Editor; JoAnne Mohr, Sports Editor; Louis Willits, Art. Back Row: Jerry Tanner, Activities; Richard Evans, Art.*





*Foster Adams and Barry Heyl discuss changes necessary to make art work more effective for the yearbook.*



*Barry Heyl and Louis Willets help Barbara Johnson proofread pages already completed.*

**The**



**End**

*Barbara Johnson, editor, displays a smile of contentment as she places final copy in its container before shipment to Inter-Collegiate Press.*



# Advertising



# MIAMI SAVINGS AND LOAN ASSOCIATION



Eight East Central

KI 2-4413

**MILLNER - BERKEY**  
Two complete department stores

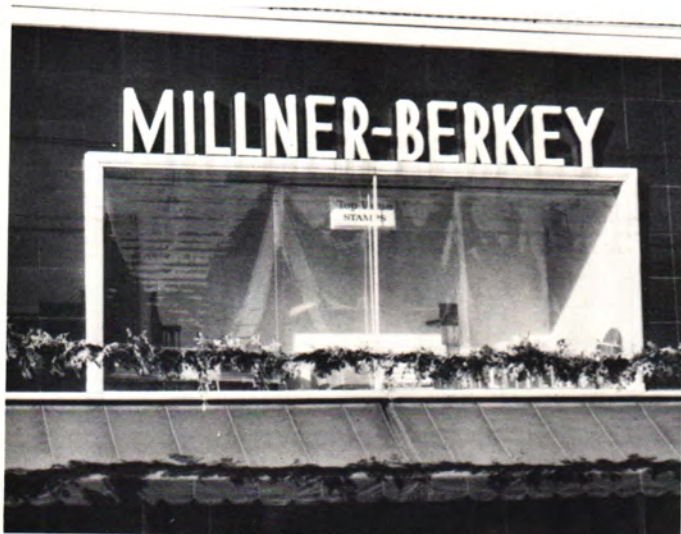

Miami and Grove, Oklahoma

**NELSON FURNITURE  
COMPANY**



17 North Main

Miami, Okla.

# WILEY - COLE REXALL



2 South Main

Miami, Oklahoma

# FIRST NATIONAL BANK

2 North Main



# WILLIAMS JEWELRY



45 North Main

Miami, Okla.

# COOPER FUNERAL HOME



5 B. N. W.

KI 2-3311

## HUTCHINS FUNERAL HOME



KI 2-5595 Miami, Oklahoma 15 A St. N. W.

## MASSEY'S MATTRESS FACTORY



821 N. Main KI 2-5795 Miami, Oklahoma

## MIAMI LUMBER COMPANY



1912 N. Main  
Miami, Oklahoma

## WARDROBE CLEANERS

11 1st N. E.

Miami, Oklahoma

## B. F. GOODRICH COMPANY

1000 Goodrich Blvd.

KI 2-3322

## WRIGHT PRINTING SERVICE

312 N. Main

Miami, Oklahoma

KI 2-5065

## DR. PEPPER & 7-UP

920 Broadway



Joplin,  
Missouri

## SANDERS BROTHER'S LUMBER & SUPPLY

Miami -

1402 N. Main

KI 2-5581

Picher -

303 S. Connell

Phone 835



## FARRIER'S IGA THRIFTWAY

Miami, Oklahoma

## J. C. PENNEY COMPANY

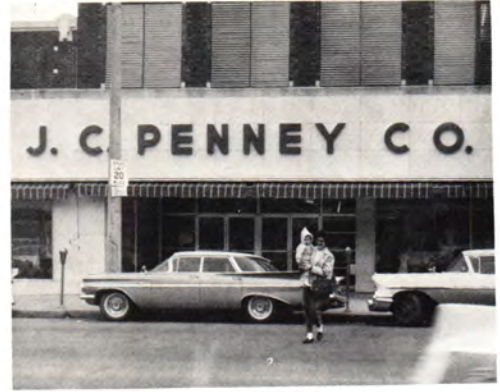

Miami, Oklahoma

## JAMES AND JAMES



7 North Main

KI 2-3092

## HUNT'S CLOTHING



11 N. Main

KI 2-5454

## SECURITY BANK AND TRUST CO.



Miami, Oklahoma

## MIAMI COCA-COLA BOTTLING COMPANY



Miami, Oklahoma

## DIXON'S

125 N. Main

Miami, Oklahoma

## WELLMAN'S

Women's and Children's Clothing

17 S. Main

KI 2-2008

## MARTIN MUSIC COMPANY



14 E. Central

KI 2-2235

## RAINBOW CAFE



KI 2-9028

1214 North Main

## HOWARD ALLGOOD'S PAINT & BODY SHOP

207 N. Main

KI 2-2401 Miami

148

## ORRICK SPARLIN Photography

325 B N. W.  
Miami

## B & K MEN'S WEAR

# HAMMONS & BARTON B & K



12 N. Main

KI 2-3818

## DOC'S BAR-B-Q

330 South Main

KI 2-8211

## CONARD TEXACO SERVICE

1123 North Main

KI 2-3463

## DUFF MIAMI FLORAL



1525 N. Main

Miami

## NEWBERRY BUILDERS SUPPLY

Main &  
Goodrich Blvd.

Miami,  
Oklahoma



# GOSNEY PRINTING COMPANY



Miami 19 W. Central KI 2-4163

# NORTHEAST OKLAHOMA RAILROAD

## MONTGOMERY WARDS

The friendliest store in town.

Catalog Office

21 West Main

KI 2-2852

Miami, Oklahoma

## UNDERWOOD STUDIO

106 North Main

Miami, Oklahoma

## E. C.'S AAA DRIVE-IN

225 N. Main

Miami, Oklahoma

## DRIVE-IN PRESCRIPTION



11 West Central

Miami, Oklahoma

## LOCKARD OIL COMPANY



KI 2-5141

2nd and D S. E.

Miami, Oklahoma

## LUTTRELL'S ALLIED PAINT

General Contracting

Building Specialties



KI 2-2250

515 E. Central

Miami, Oklahoma

## WESTERN AUTO ASSOCIATION

106 S. Main

Miami,

Oklahoma





**RAINBOW TRAILER**

1230 NORTH MAIN  
MIAMI, OKLAHOMA

**NEHRING'S BUILDING  
SUPPLY**

2230 NORTH MAIN  
MIAMI, OKLAHOMA

**DAWSON'S JEWELRY**

40 NORTH MAIN  
KI 2-5566  
MIAMI, OKLAHOMA



INTER-COLLEGIATE PRESS

Kansas City — Winnipeg

Publishers — Manufacturers

Yearbooks — Yearbook Covers

Diplomas — Graduation Announcements

USA





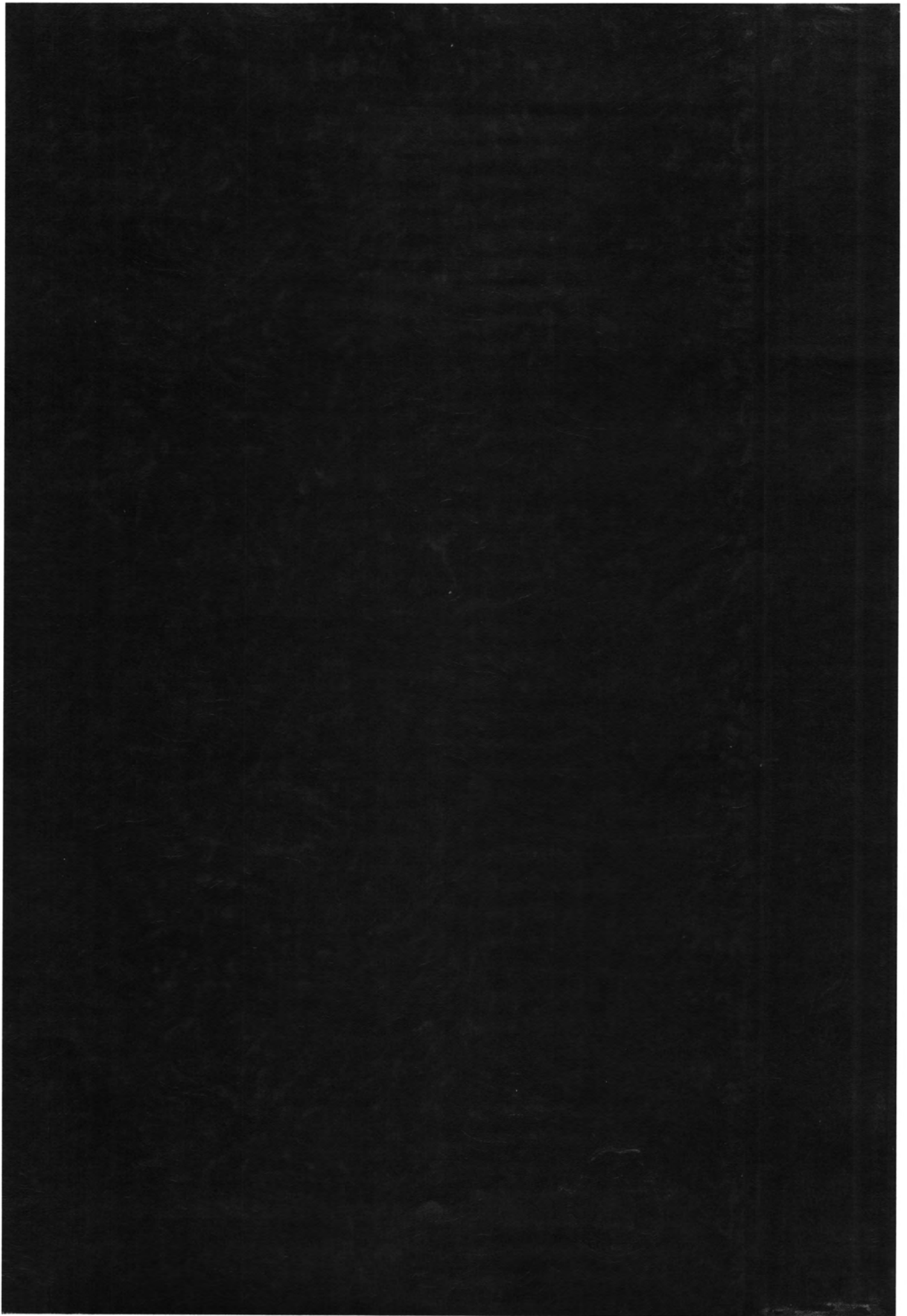



# NEO A&M College Archive Collection



## The Viking – the NEO A&M College Yearbook

Digital copies of The Viking, Northeastern Oklahoma A&M College's annual yearbook, are available in .pdf format on the NEO website for non-commercial purposes only. Scans were created using the best available editions; where stains, color-fading, and contributed marks (usually signatures) were visible on the original they also appear in the digital copy. The edge of some pages in oversized editions may be partially lost due to width limitations on the scanning bed. NEO yearbook editions that do not appear on the website are not part of the collection at present. If you would like to donate a yearbook, please contact the NEO Library.