



# V IKING

1962











**NORTHEASTERN A & M  
COLLEGE**



**THE  
VIKING**

**1962**



# Dedication



Whether at home with three of her daughters, Nancy, Patty, and Martha, or at her office before a desk full of work, Mrs. Burnes main concern is a well rounded education. The atmosphere of her home detects the vast knowledge and concern she has for helping others understand through learning.

This includes teaching classes in foreign language to grade school children on Saturday.

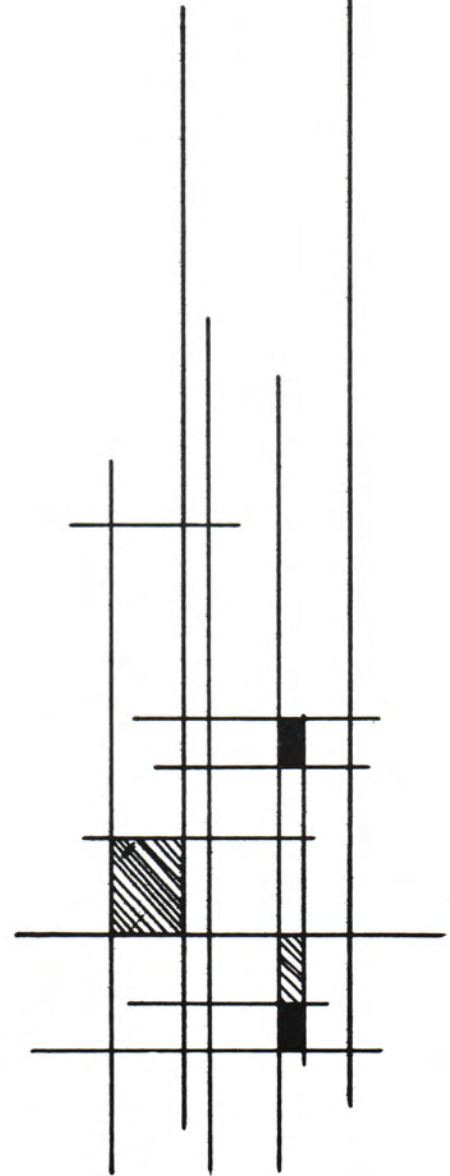

Mrs. Burnes discusses with Martha, Patty, and Nancy music such as "South of the Border".





Mrs. Burnes often is teacher, friend and foster mother to many International Students. She has spent many hours helping them to understand our country and ways better. Here she is shown talking with Behroz Farrahi, Yodullah Rassam, Behzad Farrahi.

Mrs. Burnes at home.





# Board of Regents of A & M College

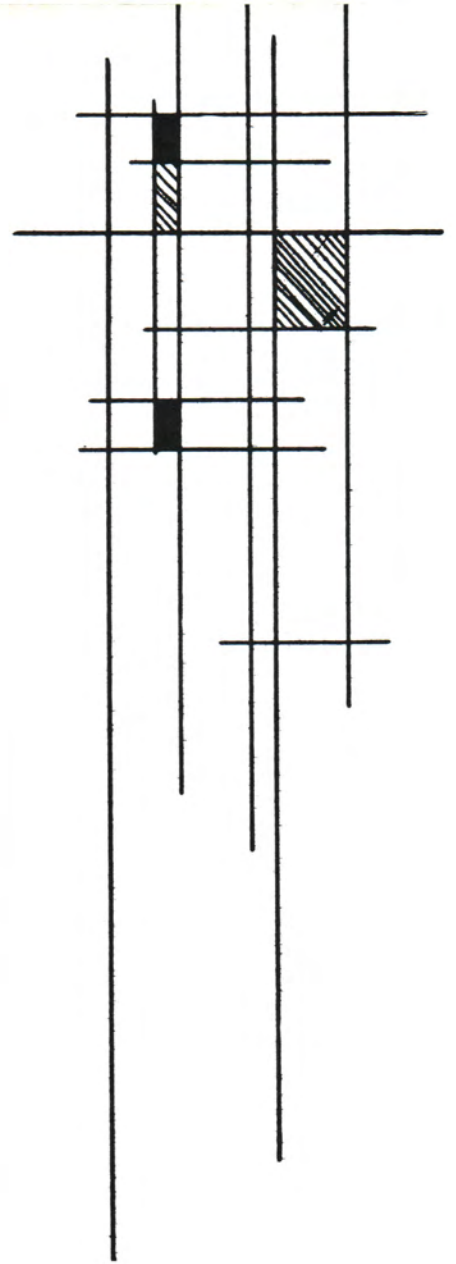

Governor Howard Edmondson

SEATED, Left to Right Are: Mr. O. L. Lackey, Secretary; Mr. P. E. Harrill, Chairman; Mr. W. Elmer Harber, Vice-Chairman; Mr. W. R. Williams.

STANDING: Mr. Forrest McIntire, Administrative Assistant; Mr. Earl Russell, Mr. Roy T. Nall, Mr. Robert I. Hartley, Mr. Jack M. Cornelius, Jr., and Mr. Amos K. Bass, Jr.







Wharton Mathies  
*Clayton*

Norman B. Musselman  
*Shawnee*

Mrs. F. S. Ditmars  
*Muskogee*

Bob F. Alee  
*Elk City*



Kenneth T. Gallagher  
*Stillwater*

John V. Vater, Jr.  
*Enid*

Guy M. Harris  
*Ardmore*

R. L. Crowder, Jr.  
*Tonkawa*

G. Ellis Gable  
*Tulsa*

Dr. E. T. Dunlap  
*Oklahoma City*

T. G. Sexton  
*Oklahoma City*





# Oklahoma State Regents For

# Higher Education

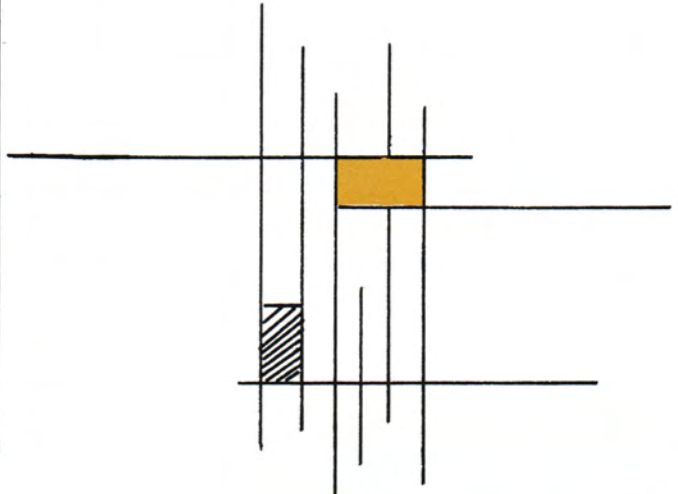

Mr. Wharton Mathies  
*Clayton*  
Chairman

Dr. Claude S. Chambers  
*Seminole*  
Vice Chairman

Mr. W. D. Little  
*Ada*

Mr. John J. Vater, Jr.  
*Enid*

Mr. Guy M. Harris  
*Ardmore*







Mr. Stephen A. Bryant  
*Cushing*  
Secretary



Mr. Bob Allen  
*Hammo*  
Assistant Secretary

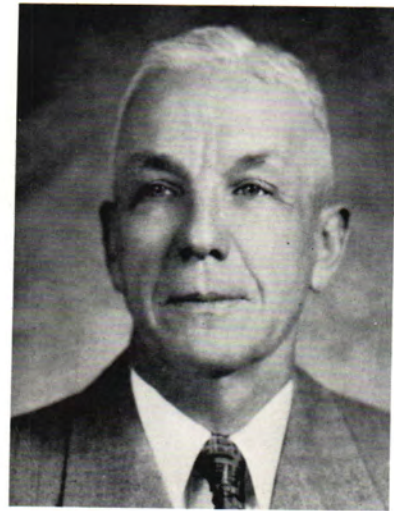

Dr. M. A. Nash  
*Oklahoma City*  
Chancellor

Mr. T. G. Sexton  
*Oklahoma City*  
Administrative Assistant

Mr. R. L. Crowder, Jr.  
*Tonkawa*

Mr. G. Ellis Gable  
*Tulsa*





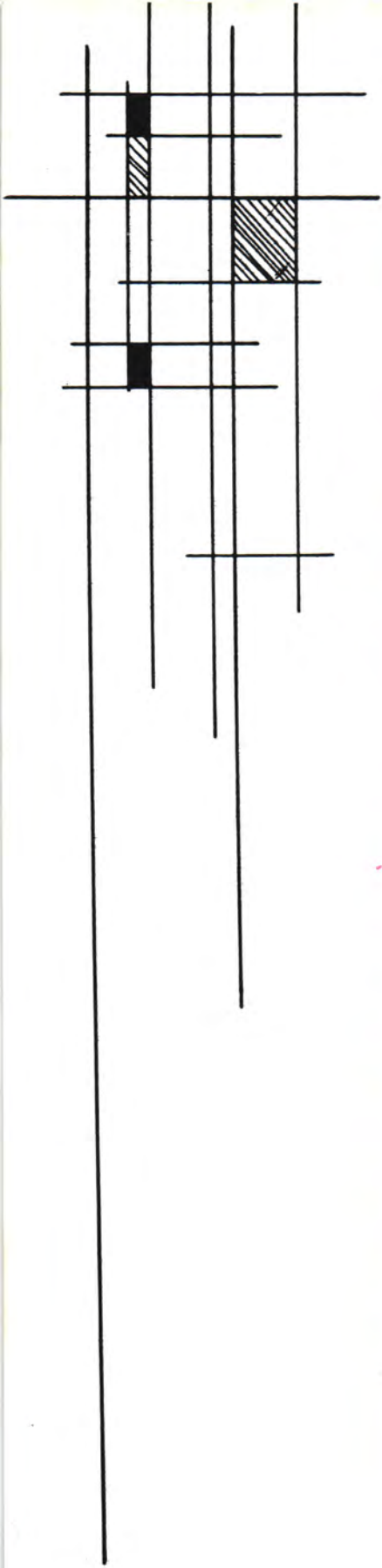





*One of the newest buildings on the campus is Dyer Hall. This modern and beautiful building is the home of 160 male students during the school term.*

*Opened in the fall of 1960, the dormitory is an attraction quickly noticed by guests on the campus.*

*It was named in honor of Mr. and Mrs. Don Dyer for their many years of service to Northeastern A&M.*

*Dyer Hall is equipped with most modern conveniences.*

*There is a lounge on each floor in which the students may relax or study. There is a game room located in the basement. Each room in the dormitory is equipped with modern furniture. Dyer Hall is a pleasant building in which to live, with its clean and modern atmosphere.*

*The hostess is Buelah Elrod.*



PRESIDENT'S HOME



DR. BRUCE G. CARTER

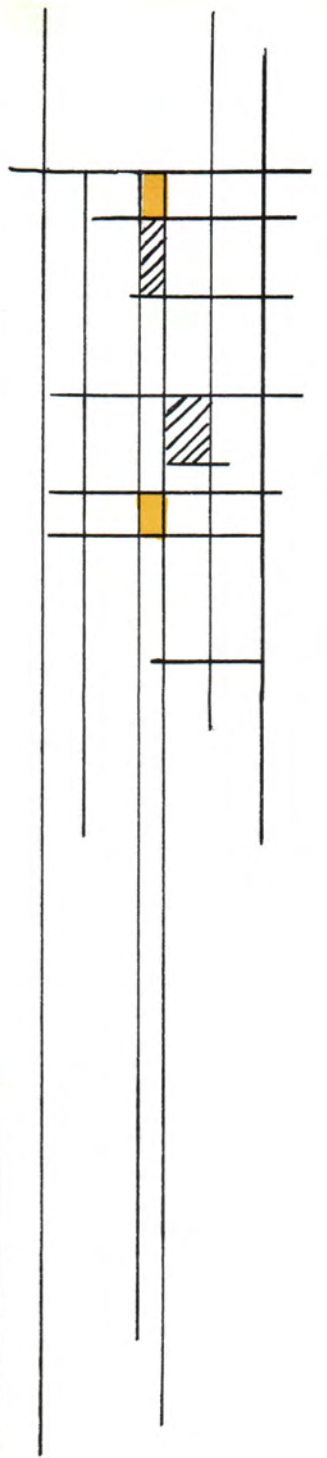



# Administration

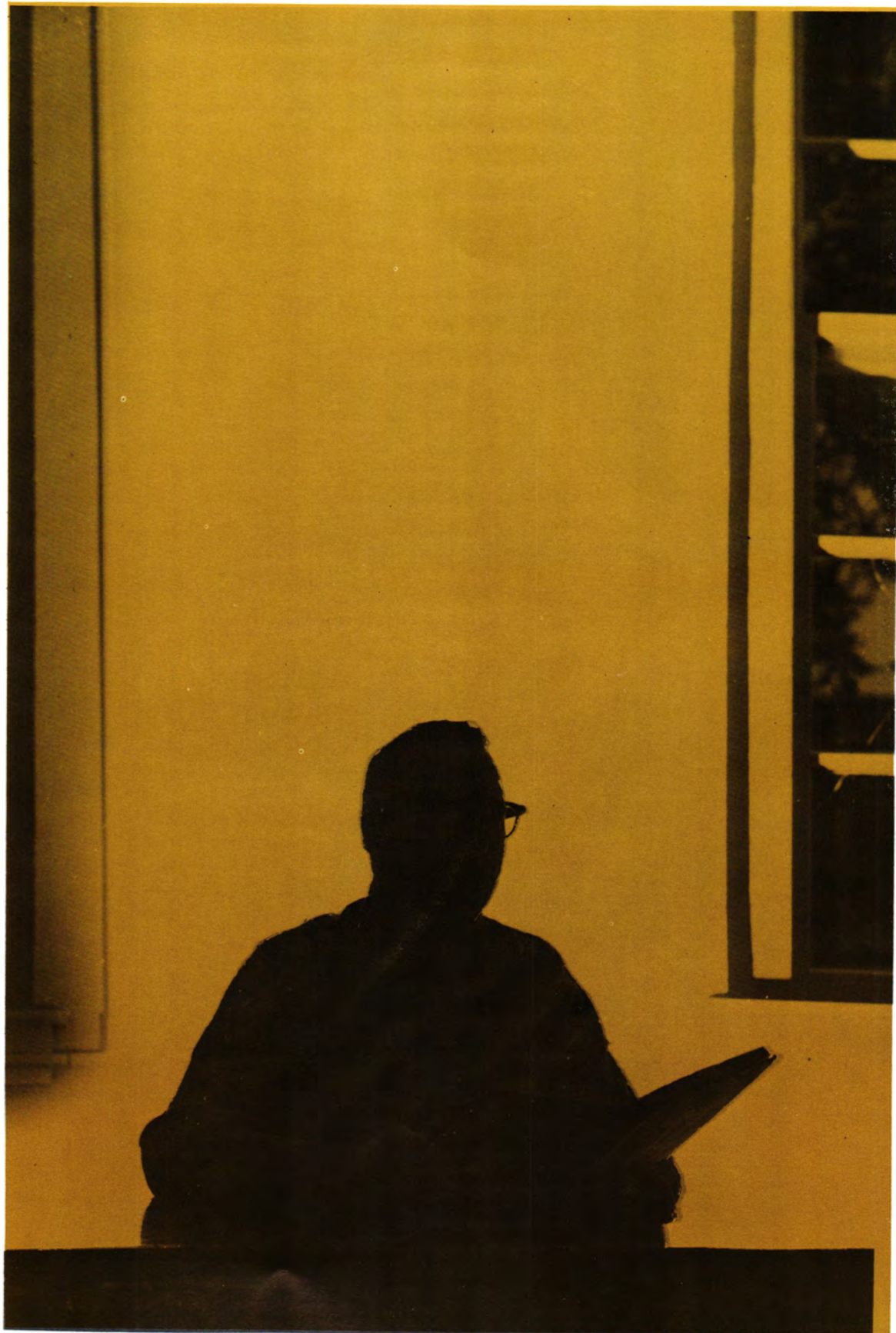



# Administration



Dr. Bruce G. Carter  
*President*



Dean Cecil Feree

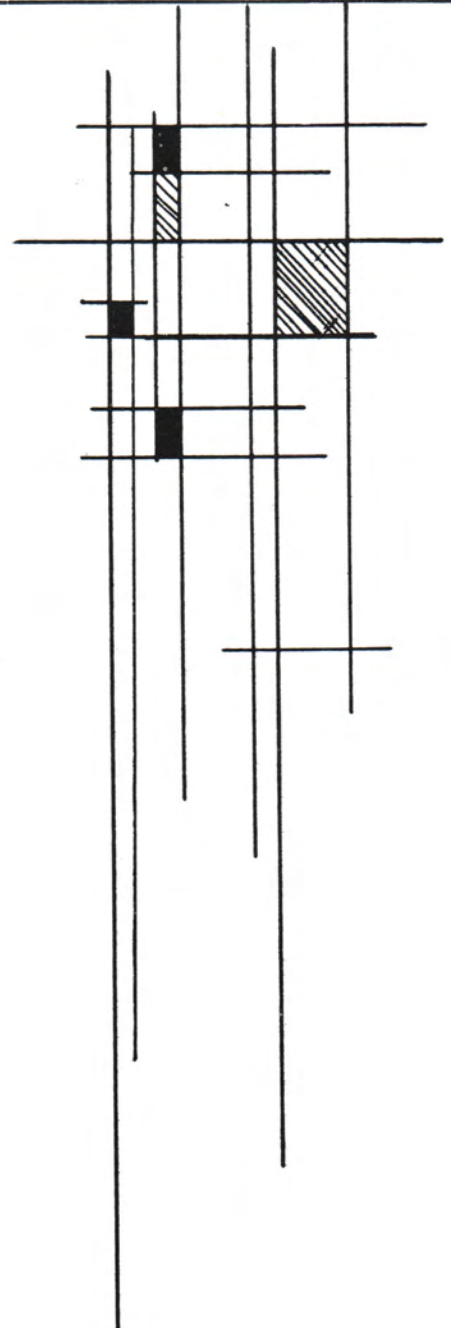





Mrs. Doris C. Burnes  
*Dean of Women*



Bill Russell  
*Dean of Men*



Elizabeth Hutts  
*Registrar*

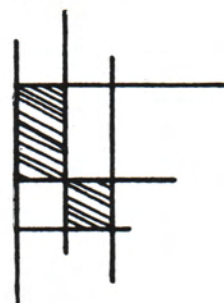

Mildred Carter  
*Finance Office*







Administration Building



MYRNA ADCOCK

*English*

CHARLES ANGLE

*Political Science*



DORIS BURNES

*Foreign Language*



MERRILL CHANEY

*Woodworking*

DAVID FROMAN

*Speech*



E. J. GRIESHABER

*Political Science*

JOHN HAMMONS

*English*

MARIE LAIR

*Librarian*



REV. WELDON MARCUM

*Bible*

CHARLES OLIVER

*Journalism*



BRUCE OWEN  
*Speech and Dramatics*

ELIZABETH PAINE  
*Librarian*



JO ANNA NELSON  
*Clerk*

OREN NEED  
*Math*



MELVIN SHIPLEY  
*Math*

MRS. BILL SMITH  
*Clerk*



JACKIE RUCKER  
*English*

JOHN D. WILHOIT  
*Drafting*







Life Science Building



JOE W. ABLES  
*Industrial Education*

THOMAS A. BAIRD  
*Air Science*



ELMO BENEDICT  
*Industrial Education*

CAPT. RODNEY E. BOAZ  
*Air Science*



FRANK CUNNINGHAM  
*Chemistry*

WAYMON C. GIBSON  
*Biological Science*



The Engineers and Mr. Need washed cars on Saturdays to make money to build their float and enter their queen, Jeanne Workman in the Homecoming parade.



JERRY HOLLIS  
*Industrial Education*



LELAND KORDIS  
*Electronics*

J. C. MILLER  
*Agriculture*



JOHN C. MICKA  
*Agriculture*

MAJOR ARCH LAYMAN  
*Air Science*



HARRY SYNAR  
*Agriculture*

JOHN THEISING  
*Mathematics and Physics*



CHARLES WILSON  
*Art*

NEIL NUTTER  
*Biological Science*





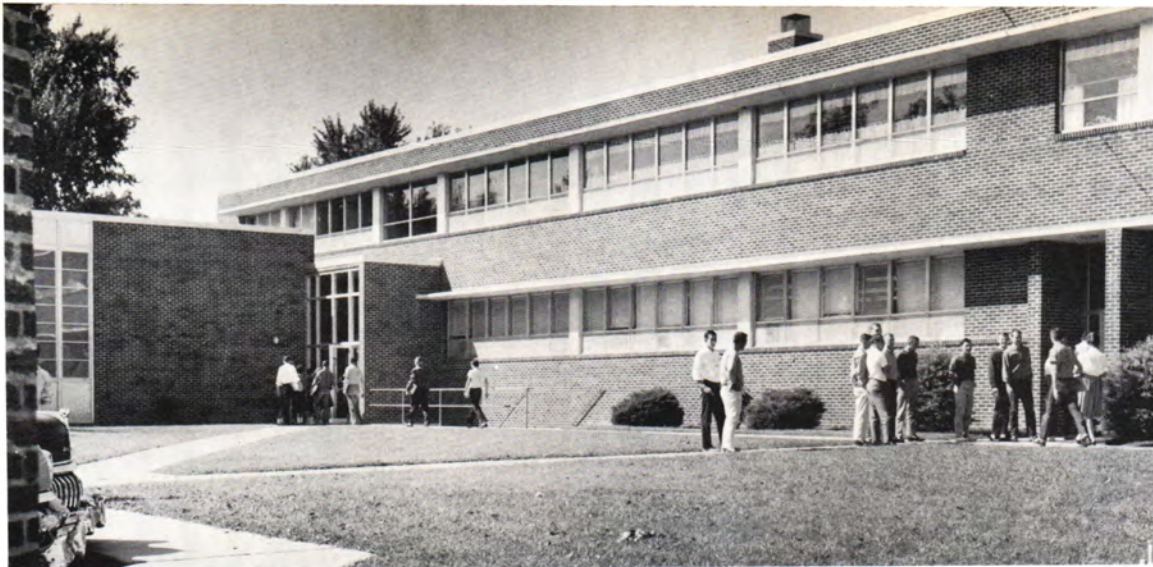

ARTS BUILDING

GLADYS COPEN  
*Business*

CARL FINKE  
*Business*

DOUGLAS PAYTON  
*Piano*

KENNETH RICHARDS  
*Music*



ROBERT SWANSON  
*Music*



BONNIE SYNAR  
*Home Economics*



JACK RUSHER  
*Business*

HOMA THOMAS  
*Business*

MABEL SPEAKER  
*Home Economics*





STUDENT UNION

DON DYER  
*Student Housing*

MARIAN DYER  
*Activity Director*



ALMARIE OWEN  
*Book Store*



JON TATUM  
*Dietician*



MAURINE ABSHER  
*Fountain*



LORENE BENEDICT  
*Fountain*



MILLIE NEED  
*Fountain*





GIRLS' DORM

LOTUS SPRAGUE  
*Commons Hall*

BUELAH ELROD  
*Dyer Hall*

CHLOE GAUNT  
*Kab-Ne-You-Ab-Hall*



S. A. ROBERTSON  
*Football Coach*



GYMNASIUM



MAX BUZZARD  
*Basketball Coach*





# Royalty







Randy Kimberling  
Vinita  
ITS  
Homecoming Queen









Patty Miller  
Pre Med Club  
Tulsa



Jeanne Workman  
Engineers Club  
Miami



Gwen Taylor  
Masquers Club  
Tulsa



Connie Witbracht  
Sophomore Class  
Miami



Sondra Hackett  
Business Club  
Oklahoma City



Linda Hulse  
Press Club  
Bixby







Patti Bashaw  
AFROTC  
Wichita



Sue Rampey  
Freshman Class  
Tulsa



Diane Melton  
Aggies  
Wichita





Sondra Hackett  
Oklahoma City  
Football Queen





Jimi Kay Cannon  
Miami, Okla.  
Basketball Queen





Joan Gress  
Miami  
Baseball Queen





Patti Bashaw  
Wichita, Kans.  
Track Queen





Patty Miller  
Tulsa  
Viking Queen





Sue Nelle Webb  
Miami



Missie Kay Turner  
Cassville, Missouri

Sherry George  
Afton

Gaye Phillips  
Miami





# Sports







TOP ROW, Left to Right: B. Biggers, W. Ellithorpe, Student managers. SIXTH ROW: S. Moody, G. Williams, F. Cahoon, J. Morgan, W. Weller, S. Prohorsky, J. Legg, B. Kelley, R. Porter. FIFTH ROW: G. Burlson, J. Hrasch, J. Johnson, J. Fisher, J. Simmons, G. Mitchener, J. Farney. FOURTH ROW: B. Love, A. Brown, G. Cannon, J. Panter, C. Bowen, L. Hoss, L.

McCoy, J. Abernathy. THIRD ROW: E. Baker, C. Steinman, B. Waller, C. Hirsch, J. Williamson, B. Warner, L. Langley. SECOND ROW: M. Suneagle, B. Harsch, D. Tate, B. Richards, M. Hodder, R. Pasley. BOTTOM ROW: W. Morrison, R. Craichy, A. Brewer, E. Lindsay, F. McClung.

#### NORSEMEN SEASON RECORD 7-3

Norsemen	19	Arkansas City Tigers	20	THERE
Norsemen	28	Eastern A & M Mountaineers	7	THERE
Norsemen	27	Hutchinson Blue Dragons	6	HERE
Norsemen	7	Grand Rapids, Mich.	19	THERE
Norsemen	55	Murray Aggies	14	HERE
Norsemen	28	Wichita Freshman	7	HERE
Norsemen	45	Northern Juco Mavericks	19	THERE
Norsemen	69	Connors Aggies	6	THERE
Norsemen	34	Cameron Aggies	39	HERE
Norsemen	59	Coffeyville Red Ravens	14	THERE



Foy McClung finds an opening in the Murray line to prove his agility.



Charles Hirsch  
*Center*

Charles Steinman  
*Guard*



GREEN NORSEMEN LOSE THRILLER IN OPENING GAME  
ARKANSAS CITY, KANSAS 20                      NORTHEASTERN 19

AT ARKANSAS CITY — Coach S. A. "Red" Robertson knew his team was green. Only four lettermen had returned for the Norsemen, but several transfers and promising freshmen added a little light to a dark subject. The Norsemen plunged through often enough to build up an early lead and led all the way . . . until an untimely fumble set up a Tiger touchdown late in the game. The Tigers went on to hand the Norsemen a 20-19 setback.



Lee Langley  
*Tackle*



Marvin Sun Eagle  
*End*

George Cannon  
*Fullback*

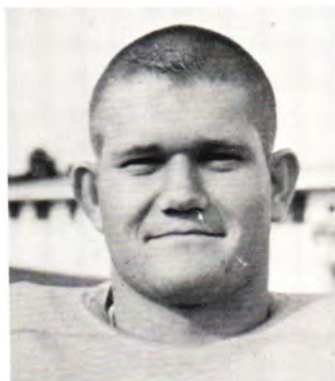

Bob Kelley  
*Fullback*



Gene Burleson races for a big gain against the Northern Mavericks.

#### UNDERDOG NORSEMEN UPEND MOUNTAINEERS

NORTHEASTERN 28

EASTERN A & M 7

SEPT. 16 AT WILBERTON — The Norsemen are not used to playing an underdog role, and apparently intended to do something about it as they downed the nationally-ranked Eastern A & M Mountaineers 28-7. A rock-ribbed defense held the opponents behind the 2-yard line for four plays; then the Norse began their offensive attack. Tackle Frank Lasky kicked a 30-yard field goal to put the Norse in the lead, and they never gave the lead back to the Eastern lads. Halfbacks Gary Williamson, Warren Weller and Steve Priborsky combined brilliant faking and running to monopolize the rest of the game as the Norse sped to a 22-0 lead before Dave Gleason scored for the opponents. The final Norse touchdown came on a 4-yard pass from Foy McClung to Marvin Sun Eagle.

Julian Johnson  
*Tackle*

Frank Lasky  
*Tackle*





Coach Max Buzzard puts the backfield through a tough workout on the seven-man sled.

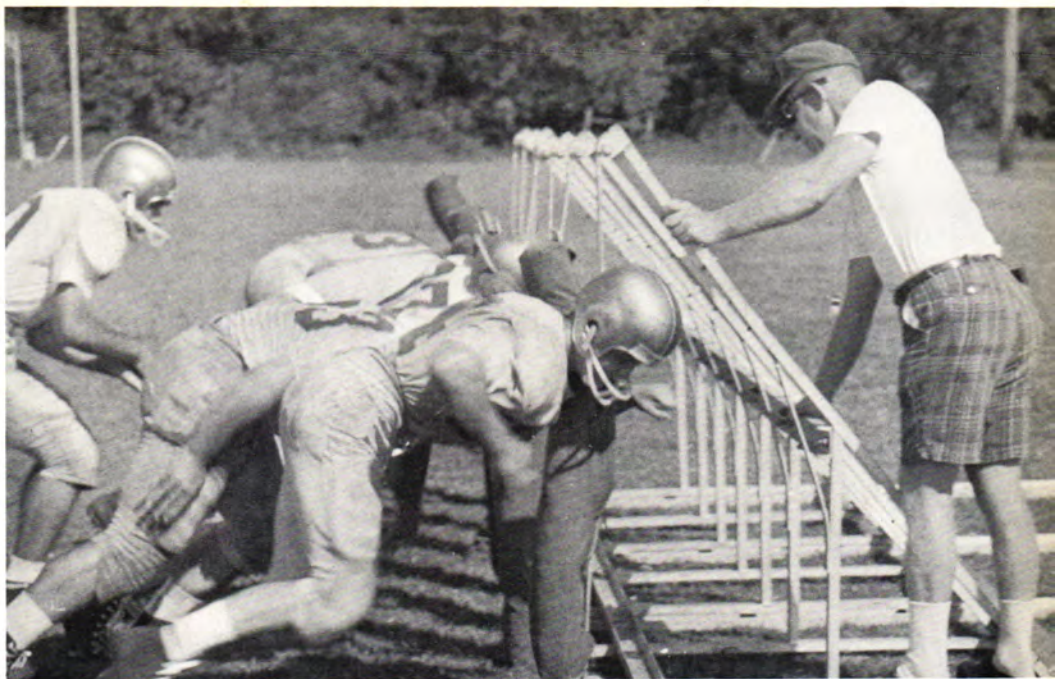

### NORSEMEN STOP HUTCHINSON BLUE DRAGONS FOR SECOND STRAIGHT VICTORY

NORTHEASTERN 27

HUTCHINSON 6

SEPT. 21 AT MIAMI — The Kansan's lighter players could not cope with a fired-up Norsemen squad during the first half, as the home team marched to a 21-0 halftime advantage. The Norse, fresh from an upset over Eastern A & M and day-long pep assemblies, held the Blue Dragons at bay while romping to three touchdowns during the first half. However, the Norsemen seemed to cool off the half time and the two teams played on even terms during the last half.

Willie Morrison  
*Guard*

Burk Love  
*Guard*

Ray Pasley  
*Halfback*





Al Brewer  
*Tackle*



Jim Elsberry  
*Guard*

Gregg Michener  
*Center*



Jim Hrasch  
*Halfback*



The Norsemen gain against the tough blocking of the Eastern Mountaineers.

### GRAND RAPIDS DEFEATS NORSEMEN ON MUDDY MICHIGAN BATTLEFIELD

GRAND RAPIDS 19

NORTHEASTERN 7

SEPT. 30 AT GRAND RAPIDS, MICH. — The Raiders and the mud were too much for the Northeastern A & M footballers. Playing in a sea of mud among intermittent drizzle and frequent scuffles, the Norsemen were unable to launch an effective offensive attack and were held to only one touchdown. (It was the only time during the season that the Norse were held to less than three touchdowns in a game). The lone touchdown for the Norsemen came in the fourth quarter when fullback Charles Bowen broke through the line. The Grand Rapids quarterback, Sydloski, a 6-5 transfer from Michigan State, poured passes over the heads of the Norse defenders throughout the game as the Norsemen dropped their second game of the season to the highly-rated Raiders.

Doug Tate  
*End*

Raymond Porter  
*Halfback*





The Norsemen gain yardage against the Murray Aggies.



#### NORSEMEN SET SCORING RECORD AGAINST AGGIES

NORTHEASTERN 55

MURRAY 14

OCTOBER 6 AT MIAMI — Offense was the word as the Norsemen stunned Murray on the local gridiron. The Norsemen led at the quarters 20-0, 34-0, 41-0, and 55-14. Norse touchdowns were scored by Bowen, Bowen, Priborsky, Simmons, Simmons, Cannon, Pasley and Priborsky. Quarterbacks Gene Burleson and Foy McClung each threw a touchdown pass, with John Simmons snaring both passes.

Jim Abernathy  
*Guard*

Bill Harsch  
*Center*

Jim Fisher  
*End*





Bill Warner  
*Quarterback*



Ernest Lindsay  
*Halfback*

John Williamson  
*End*



Steve Priborsky  
*Halfback*



Charles Bowen goes for a long gain to help defeat the Mountaineers from Eastern A & M.

### NORSEMEN DOWN PREVIOUSLY UNBEATEN WICHITA FRESHMEN

NORTHEASTERN 28      WICHITA UNIVERSITY FRESHMEN 7

OCTOBER 12 AT MIAMI — Previously unbeaten Wichita U. Freshmen received their first setback at the hands of the Norsemen. It had been announced earlier in the week that the Norsemen had been dropped from the nation's top twenty teams for the first time in several years. It was apparent during this game that the local squad was out to regain this status. A dogged defense prevailed through most of the first quarter until Gene Burleson fired a 49-yard touchdown pass to end John Simmons. Seconds later Jim Fisher blocked a punt for a safety. Weller dashed 15 yards for a touchdown and Charles Bowen ran 48 yards along the sideline for another touchdown to end the first half. The last half found each team scoring once and Wichita's Freshmen losing their first game of the year.

Warren Weller  
*Halfback*

Jerry Panter  
*Center*







Coach S. A. "Red" Robertson discusses crucial tactics during the halftime.

WILD SECOND HALF GIVES NORSE THIRD STRAIGHT CONFERENCE VICTORY

NORTHEASTERN 45

NORTHERN 19

OCT. 19 AT TONKAWA — The first half was a tight battle, with the Norse leading 13-7 at halftime. But the third quarter found three touchdowns scored in its opening minutes. Shortly after halftime Dave Huddelson of Northern picked up a Norse fumble and ran 28 yards for a touchdown to tie the score at 13-13. Steve Priborsky took the kickoff and handed to Weller who ran 95 yards for the touchdown. From that moment on, the game was reminiscent of a massive foot race, with the Norsemen winning by a comfortable margin.

Mark Hodder  
*Guard*

Jimmy Morgan  
*Center*

Foy McClung  
*Quarterback*





Billy Waller  
*Guard*



Joe Farney  
*End*

Larry McCoy  
*Halfback*



Eugene Baker  
*End*



Tough defensive plays help the Norsemen in seasonal combat.

NORSEMEN BEAT WINLESS CONNORS SQUAD, SET  
ANOTHER SCORING RECORD  
NORTHEASTERN 69—CONNORS 6

AT WARNER — The Norsemen raced to a tremendous lead early in the game and shattered another scoring record in defeating the Aggies. The Norse scored on their second play, only to have Connors retaliate with a touchdown on their third play. From that time on the Norsemen completely monopolized the game, and in order to hold down the score Red Robertson cleared the bench early in the second half. When that failed to stop the scoring the Norsemen concentrated completely on defense and punted on the first play each time they received the ball during the final quarter.

Bob Richards  
*Guard*

Frank Cahoon  
*Guard*





Coach Dewey Lynch believes strenuous physical conditioning develops a strong squad.



CAMERON WON THE JUNIOR ROSE BOWL . . . AND OUR HOMECOMING GAME

CAMERON 39

NORTHEASTERN 34

NOV. 4 AT MIAMI — It was homecoming day for Northeastern. Only once in 15 years had the Norsemen lost a homecoming game, that to Cameron in 1954. The Norsemen and the Cameron Aggies were tied for the conference lead, victory would mean championship. It was a sparkling offensive battle from the opening kick-off to the final gun. The Norse held a 7-0 lead at the quarter, and still were leading 20-13 at halftime. Both teams scored twice in the third quarter, and the Norse still led 34-27 at the end of the quarter. But a rally by the unbeaten Aggies stopped the Norse cold in the last quarter. With the score 34-33, and a third-and-10 situation, the Aggie quarterback Bill Harper connected on a pass to Joe Don Looney who ran 73 yards for the winning touchdown. This game won the Aggies a bowl bid, and they went on to win the game at Pasadena.

Eugene Burleson  
*Quarterback*

Steve Moody  
*End*

Gary Williamson  
*Halfback*





Charles Bowen  
*Halfback*



Larry Brown  
*Halfback*

James Legg  
*Tackle*



Louis Hoss  
*Tackle*



Terry Richards uses shifty ability to elude teammates in blue-gold game at first of season.

NORTHEASTERN WINS SEASON FINALE  
OVER NATION'S EIGHTH RANKED COFFEY-  
VILLE

NORTHEASTERN 59                      COFFEYVILLE 14

AT COFFEYVILLE — The Red Ravens ended the season with an 8-2 mark and were ranked 8th in the nation after finishing as runner-up in the Jayhawk Juco Conference. But, the Norsemen were too much for the Coffeyville boys and pounded out a lop-sided victory. The season ended with 7 wins and 3 losses for the Norsemen.



# All American



Northeastern's long list of All-Americans grew even longer this year as Norse footballer John B. Simmons received honors.

Simmons, a 6-3, 202 pound sophomore from Omaha, was the right end on the team and was the leading Norse scorer.

Although Simmons was an offensive standout in nearly every game, his most spectacular performance came in the homecoming game with Cameron. Simmons scored three touchdowns as quarterbacks Gene Burlison and Foy McClung turned loose an aerial assault on the Cameron squad. Simmons did not score by virtue of easy catches, however, but by pulling high passes out of the November sky.

Following the game, which Cameron won 39-34, Simmons was described by a Tulsa University coach as "the best junior college pass receiver I have ever seen." Mose Simms, Oklahoma City, and head of the Wigwam Wisemen of America, apparently agreed with the Tulsa coach, as a few days later he sent an invitation to Simmons to participate in the annual Shrine Junior College game at Albuquerque, New Mexico.

Simmons played with the winning team in the Shrine game, then left for Fort Polk, La., where he was to report to active duty in the Army.



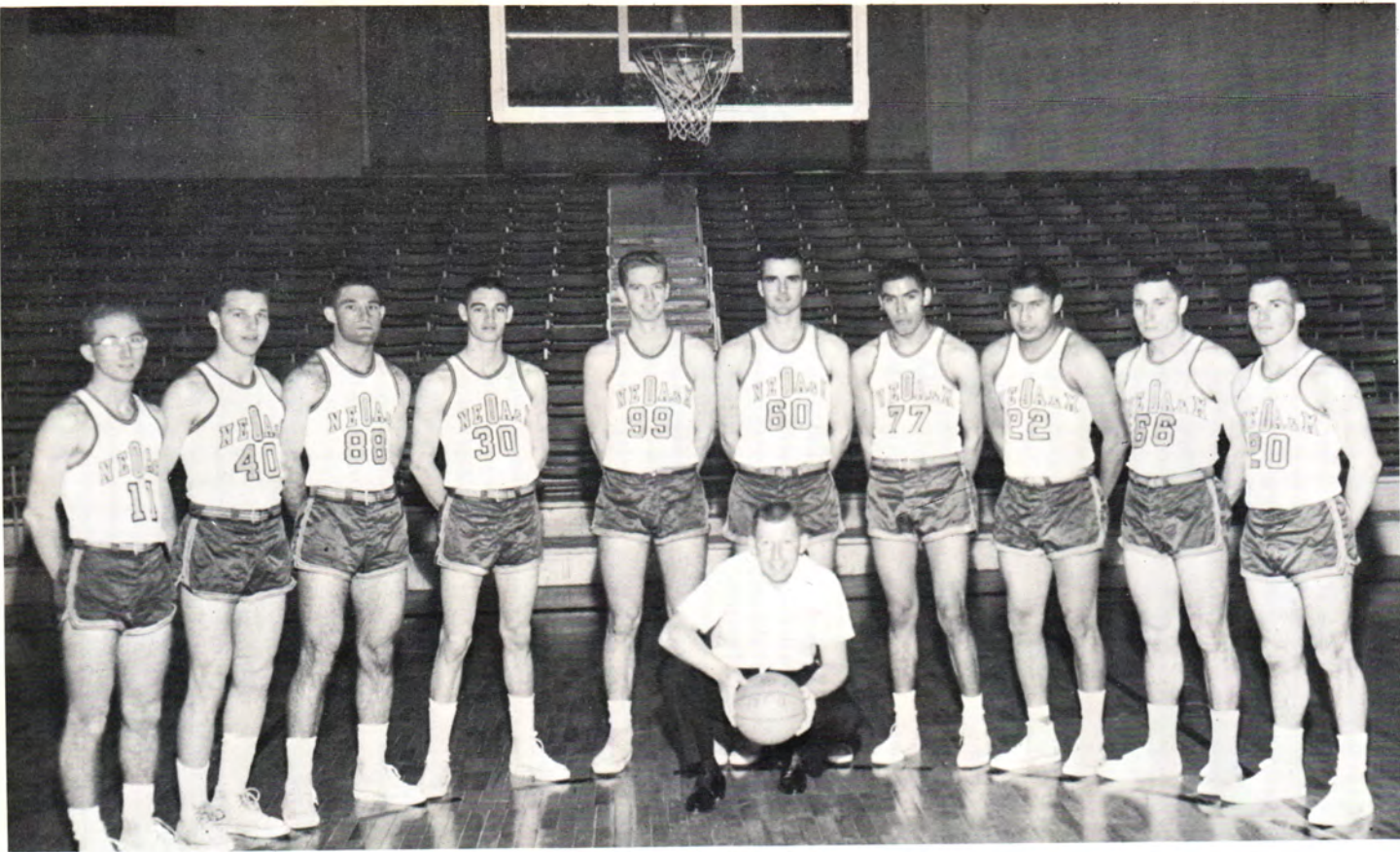

THE GOLDEN NORSEMEN LINEUP — LEFT TO RIGHT: Dale Cooper, Clark Richie, Gene Burluson, Charlie Haun, Tommy Roberson, Ed Stockard, Walter Emarthla, Marvin Suneagle, Nolan Padgett, Eugene Baker, and Coach Max Buzzard.



Tommy Roberson  
*Center*

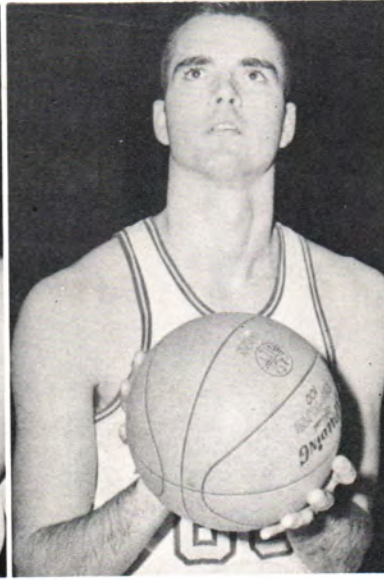

Ed Stockard  
*Forward*

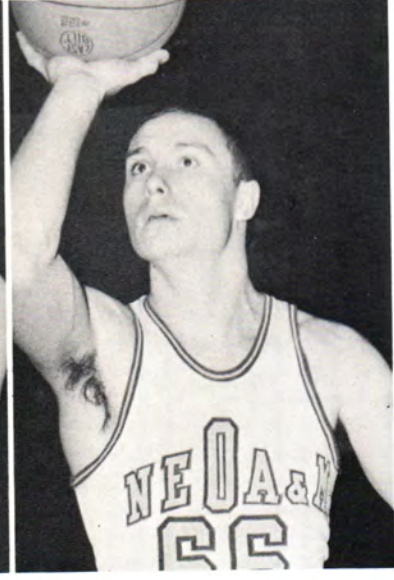

Nolan Padgett  
*Forward*



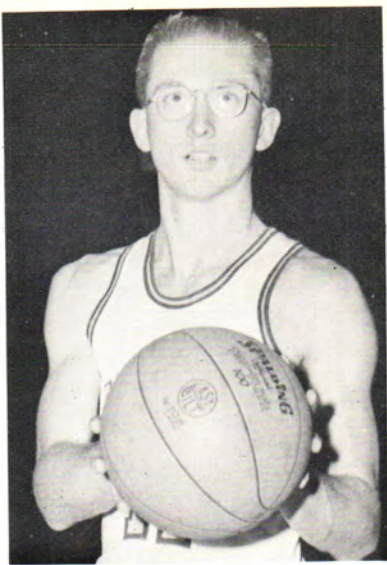

Dale Cooper  
Guard

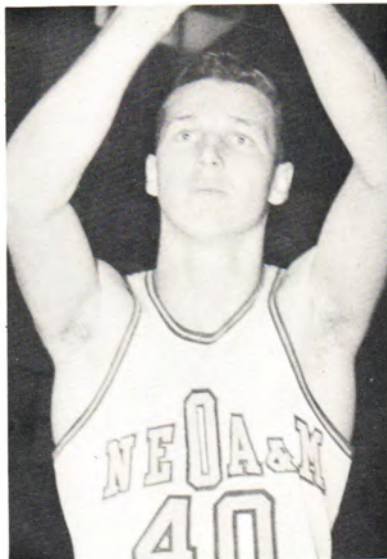

Clark Richie  
Forward



Jerry Allen lays one in for the Norsemen against the Northern Mavericks.



Gene Burlison  
Forward



Eugene Baker  
Guard

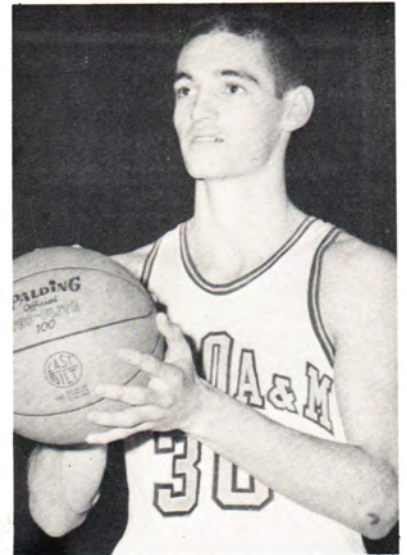

Charlie Haun  
Forward





Marvin SunEagle  
*Forward*

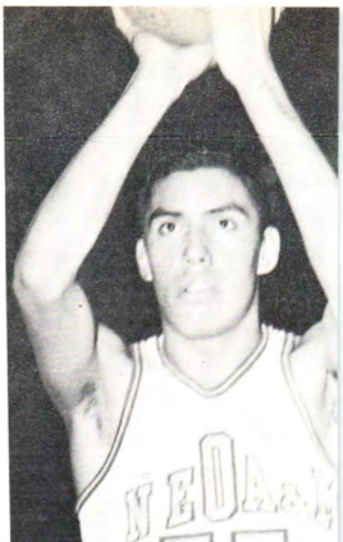

Walter Emarthla  
*Forward*

Big Ed Stockard grabs a rebound for the Norsemen against the Murray Aggies.

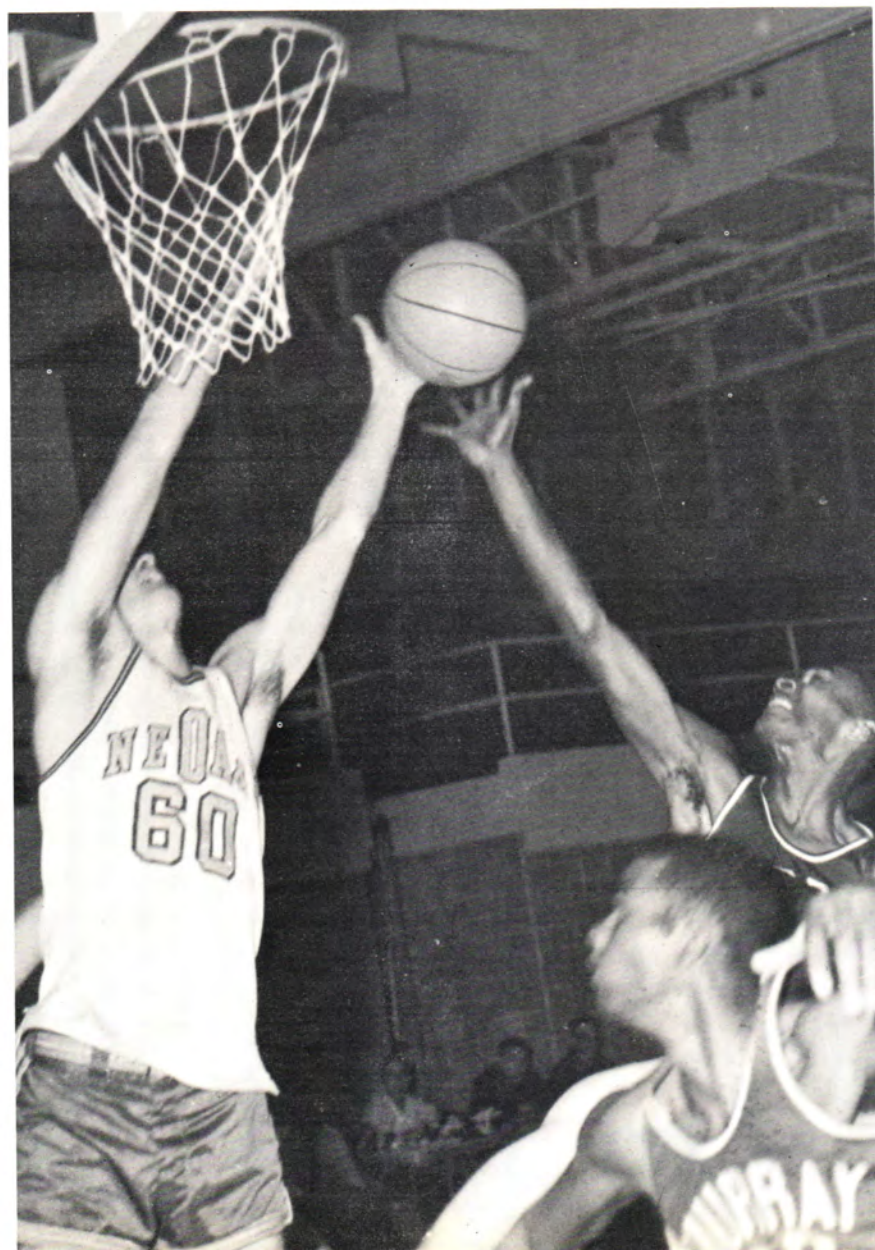





SOPHOMORE LETTERMEN — FRONT ROW, Left to Right: Raymond Porter, David Foster, Johnny Cassilas, Larry Ketcher. BACK ROW: Nolan Padgett, Lloyd Ogle, Mike Cherry.



Homa Thomas  
*Coach*

# Baseball



Willie Ellithrop



Johnny Cassilas



Dale Cooper



Steve Ward



Mike Smith



Frank Cahoon



Raymond Porter



James Legg



Gary Haverly



Larry Ketcher



Gene Burleson



David Foster

Foy McClung





David Morava

Mike Cherry

Clarence Stull

Allen Hill

Nolan Padgett



Ed Stockard

Kenneth McVay

Wayne Lively

Lloyd Ogle



Lonnie Hale

Eddie Stines

Harley Hudson



Frank Fox

Wayne Ogden



Jerry Pannell  
*Trainer*

Jim Morgan  
*Manager*

Buddy Biggers  
*Statistics*



# Track



Chuck Grimes  
*Manager*

Darrell Vanpool — Defending champion and co-record holder, State JUCO 120 yard high hurdles.



Jack Rucker  
*Coach*



Marvin SunEagle — Defending champion, State JUCO Discus.

Garry Lee



Darrell Vanpool

Tom Taylor

Gary Williamson



Robert Nelson

Ray Pasley

Foy McClung

Frank Lasky



Jack Gray

Kent Jeffries

Robert Lindley

Jim Downing

Don Dyer



Darrell Watts  
Bud Willis



Raymond Sikes  
Ronnie Wilson

Barry Peck



Marvin Sun Eagle

Doug Rhodes

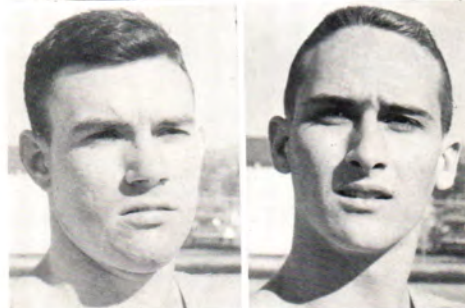

Terry Ward

Lewis Horton  
Lee Langley

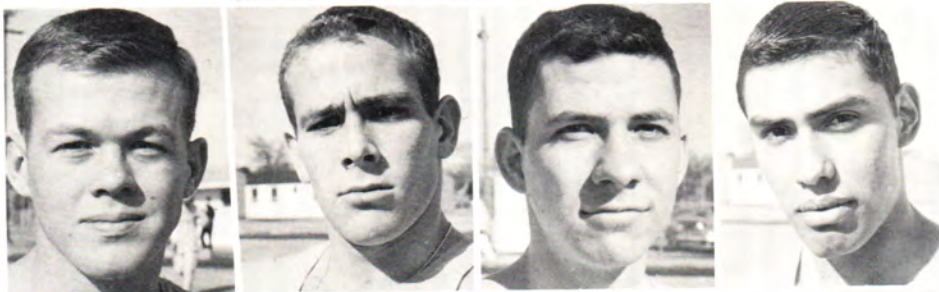

Bill Estes  
Walter Emarthla



George Cannon

Ebrahim Morshedi

Warren Weller

Larry McCoy

Eugene Burleson



# Intramural

Unteachables



English Department

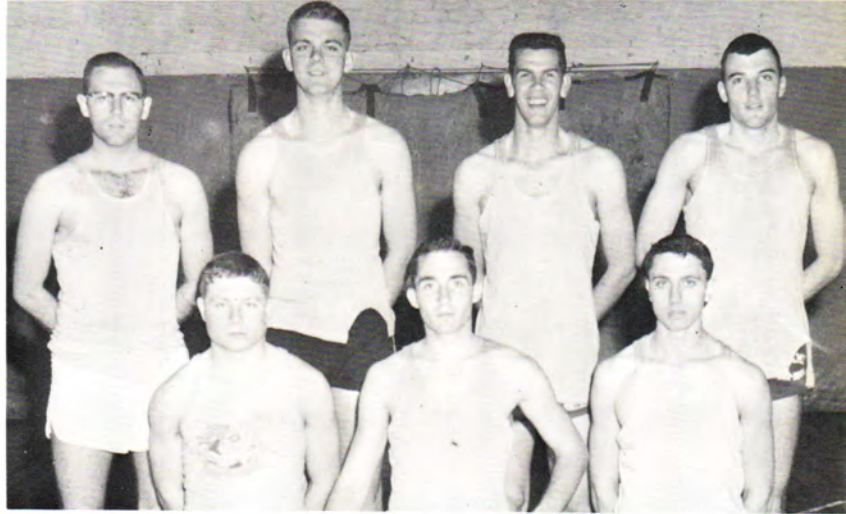

Baptist Student Union

Engineers







Business Club



Cafeteria



Aggies



# Organizations

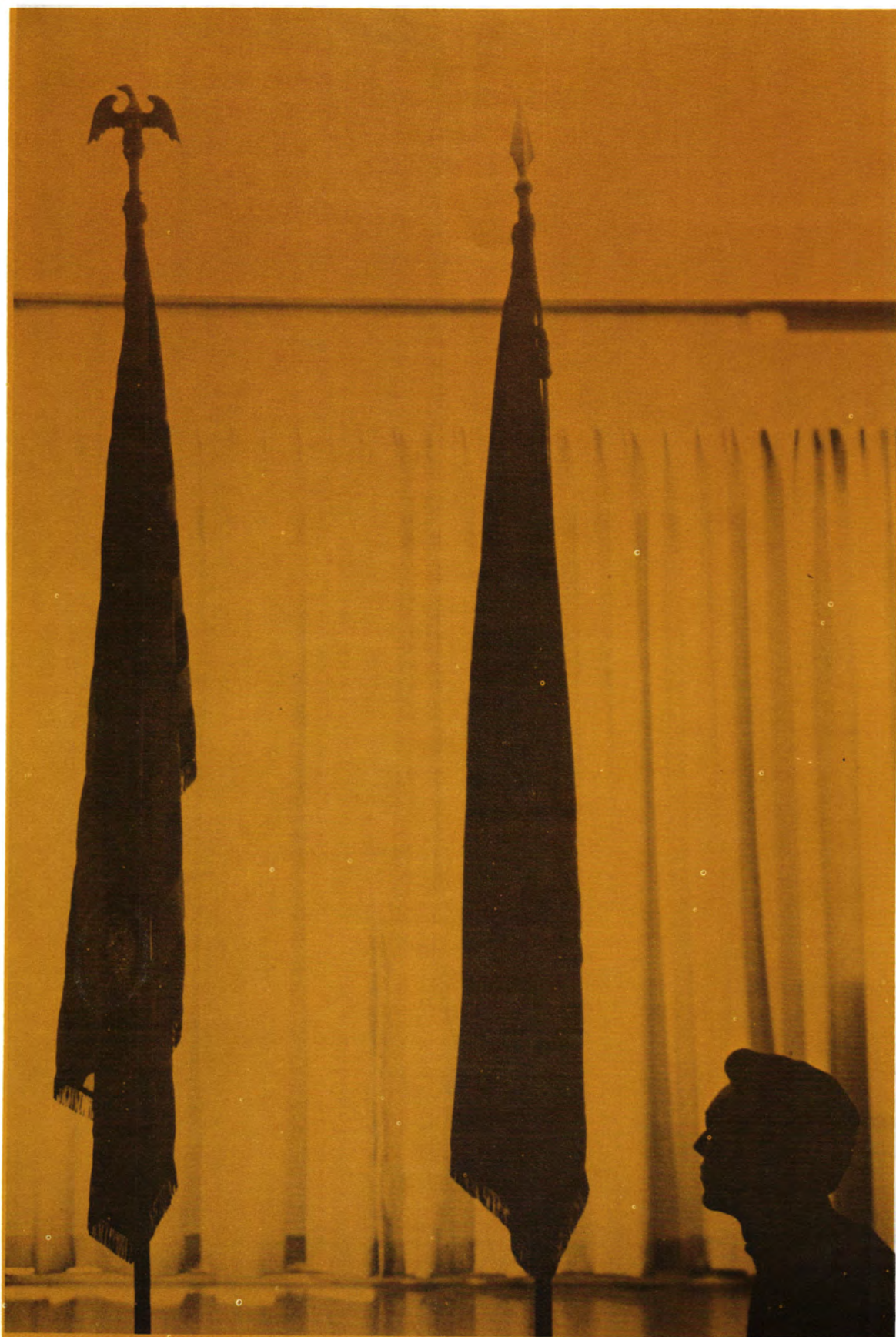
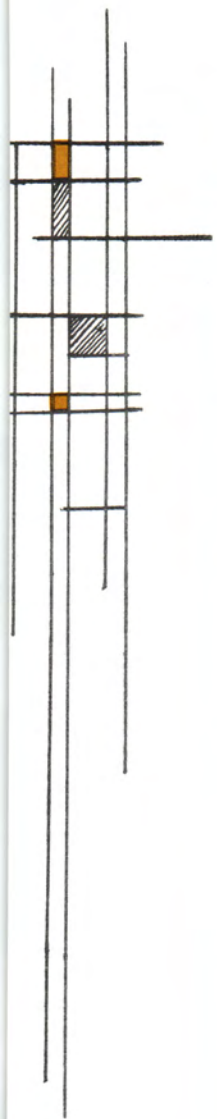





SEATED, Left to Right: Rosemary Wood, Karen Edwards, June Ann Johnson, Gwen Taylor, Sondra Hackett, Judy Fronterhouse, Donna McNatt, Sue Nelle Webb, Linda Hulsey, Gwen Green, and Donna Sandmire. STANDING: Rex Witzansky, Pat McGuire, Paul Rob-

bins, Don Mathis, Carlos Herrigia, Robert Nelson, Bob Richards, Mark Hodder, Gene Tucker, Jim Bryant, Julian Biggers, Jim Fisher, Ray Pasley, Bob Newman, Stanley Barlow, and Dr. Bruce Carter.

Mark Hodder  
*President*



Bob Richards, *Vice-President*; Sue Nelle Webb, *Secretary*; Gwen Green, *Representative at Large*; and Mark Hodder, *President*.



Preparations were made by the student council for a day of initiation and general hazing for all (green) freshmen. One of the big features was a tank of mud being prepared by the sophomore boys.



WHOOPS—All dissenters were dumped into the mud bath (plus a few sophomores).





FRONT ROW, Standing, Left to Right: Al Snively, Bill Hulsey, Bob Hoss, Spencer Nesbit, Dennis Jensen, Jerry Young, Gene Barnes, Arnold Meister, Gene Cales, Robert Nelson, J. D. Wilhoit, Instructor; Gary Jolley, Larry Booth, and Johnny Duncan. SECOND ROW: Arlen Bradley, Jimmy Carber, Ken Cassell, Gary Lee, Tom Taylor, Eldon Sharp, and Frank Torngren.

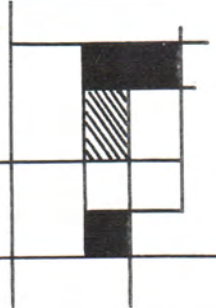

## ITS

Don Smith, *President.*



Officers of Industrial Technology Society are, sitting, left to right, Allen Stergen, *Secretary*; Gene Barnes, *Reporter*; and Don Smith, *President*. Standing, Jimmy Carver, *Vice-President*; Larry Booth, *Treasurer*; and Robert Nelson, *Student Council Representative*.



# AIDD



The officers of American Institute For Design and Drafting are, left to right, Gary Jolley, Larry Booth, Jimmy Carver, and Bob Hoss.

Gary Jolley, *President.*

MEMBERS OF THE ITS — FRONT ROW, Left to Right: John Young, Gene Coles, Ernard Meister, Richard McElhaney, Dale Sedberry, Don Smith, Bill Hulsey, Ken Cassell, Gary Jolley, Larry Booth, Dennis Jenson, Gene Barnes, and Al Ferensak. SECOND ROW: Larry Thomas, Alvin Brown, Kenneth Schoonver, Jim Bowers, Al Smith,

Dan Wilcox, Peter Babbidge, Bob Hoss, Allen Snively, Allen Stergon, and Less Elloit. THIRD ROW: Benny Pope, Bill Reeves, Vito Caruso, Wayne Henderson, Sam Colburn, Frank Torgren, Larry Phillips, Gary Kulchinski, Jerry Searles, Jimmy Carver, Spencer Nesbit, and Robert Nelson.







**BUSINESS CLUB MEMBERS** — FRONT ROW, Left to Right: Tommy Allen, Helen Bernardi, Sue Poole, Marlyn Wilson, Sondra Hackett, Randy Kimberling, Harry Gilmore, Freddie Kidd, Joan Gress, and Charlene Thurman. SECOND ROW: Homa Thomas, David Cole, Gene Cusick, Lloyd Odgle, Morgan Bergman, Buddy Schoech, Paul Willy, Charles Chaney, Kent Jefferies, George Baldrige, Douglas Tate, Warren Weller, Steve Priborsky, Buddy Biggers, Charles Hirsh, and Al Smith.

## Business



**ENGINEER'S CLUB OFFICERS** — LEFT TO RIGHT: Chuck McFadin, *President*; Jack Gray, *Vice-President*; Jeanne Workman, *Secretary*; and Jesse Wardek, *Treasurer*.



*Engineer's President, Chuck McFadin.*



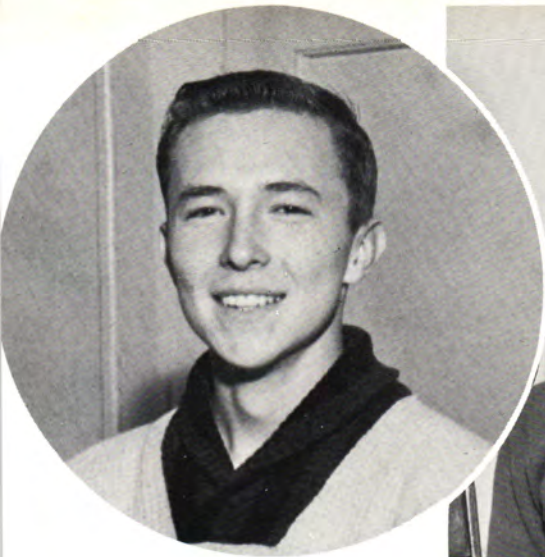

Business club president, Freddie Kidd.

Business Club officers are left to right, Randy Kimblering, *Secretary*; Freddie Kidd, *President*; Sondra Hackett, *Treasurer*; and Harry Gilmore *Vice-President*.

## Engineers

THE ENGINEER'S CLUB MEMBERS — FRONT ROW, Left to Right: Morad Kohan, Iraj Bereliana, Ali Tabrize, Siavash Bijan, Katie Wills, Jeanne Workman, Chuck McFadin, Jack Gray, and Oren Need, Sponsor. SECOND ROW: Ralph Leslie, Hadi Sarraf, Mehdi Sarraf, Don Marthis, Didrisk Fegley, Oran Hall, Jerry Boyd, Jesse Wardek,

Jim Grunz, and Tom Cole. THIRD ROW: Abdolhamid Morshedi, Golaum Rastigar, Yadola Rasam, Don Sapp, Jack Hulsey, Charles Haggins, Wade Louis, Kenny Kimbley, and Addulkarim Morshedi. FOURTH ROW: Zaid Malhas, Lloyd Moore, Ibrahim Morshedi, Warren McBee, Lloyd Martin, Samir Nabulsi, Max Holcomb, and Bill Hassberg.

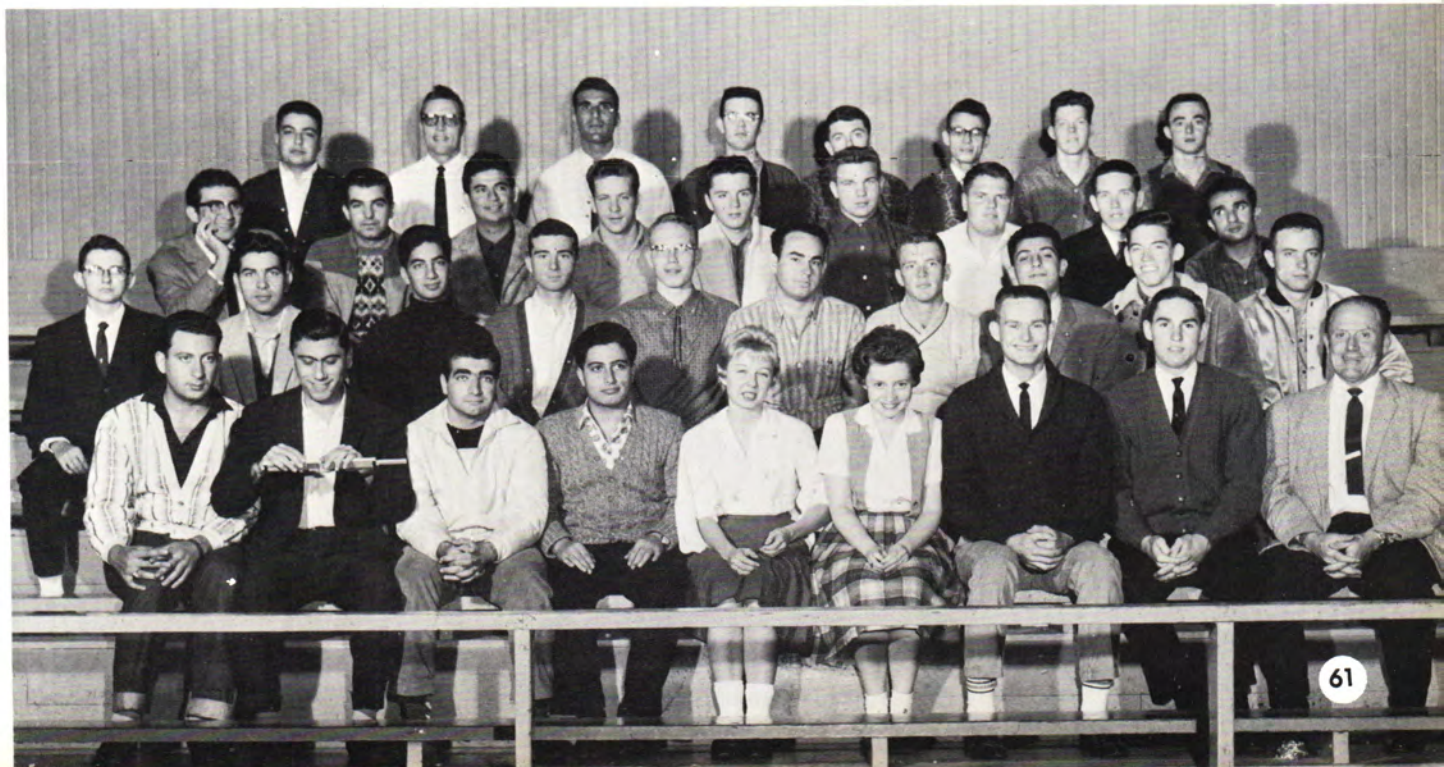





FIRST ROW, Left to Right: Patty Miller, Sharyn Sippy, Beverly Hanks, Barbara Clay, Maedine Hillard, Rosemary Gunter, Jodawn Newborn, Donita Jordan, Thelma Harris, Carol Little, Karen Edwards, Judy Fronterhouse, Donalene Eads, Lois Farrell. SECOND ROW: Gearld Sasser, Larry

Madden, Robert Barnett, Chuck McFadin, George Lytle, Gary Brown, Robert Mitchell, Max Holcomb, Chuck Watterson. THIRD ROW: Floyd Davis, Robert Anderson, Gary Krokroskia, Duke Barham, Jerry Mickle, Dale Smith, Johnny Lawrence, David Underwood.

## Pre-Med



FIRST ROW, Left to Right: Gwen Green, Marilyn Wilson, Mary Zodrow, Donalene Eads, Connie Witbracht, Diane Melton, Judy Fronterhouse. SECOND ROW: Gerry Workman, Sandra Hall, Mardine Hilliard, Sharon Weaver, Lillian Long, Mary Ethyl Nicks, Rita Vanatta, Mrs. Burns, Ruth Schafer,

Jodawn Newborn, Jesse Wardsh. THIRD ROW: Clayton Moore, Ernst Merit, Tom Newberry, Rex Witzinsky, Bob Newman, Rosemary Wood, Gerald Sasser, Hushang Salashourian, Herman Jones, Don Arnold. FOURTH ROW: Ron Ballew, Jerry Grigsby.





PRE-MED OFFICERS: Karen Edwards, *Treasurer*; JoDawn Newburn, *Secretary*; Chuck McFadin, *President*; and Jerry Mickle, *Vice-President*; are studying the anatomy of the human body.



Chuck McFadin  
*President*

## Phi-Theta-Kappa

Clayton Moore  
*President*

PHI THETA KAPPA OFFICERS — FRONT ROW, Left to Right: Gwen Green, *Vice-President*; and Sandra Hall, *Secretary*. SECOND ROW: Ruth Ann Shafer, *Treasurer*; Clayton Moore, *President*; and Rosemary Wood, *Student Council Representative*.





# Chorus



**FIRST ROW:** Sandra Stockton, Sharyn Sippy, Bonnie Stoner, Gwen Green, Missie Turner, Linda Roberts, Claudine Manos, Janet Marlow, Myrna McSpadden, Joan Lowery, and Mr. Kenneth Richards. **SECOND ROW:** Donalene Eads, Thelma Harrison, Judy Daugherty, Judy Noland, Rita McMillian, Lary Berg, Bill Roberts, Jerry Grigsby, Clayton Moore, Pat Melody, Dianne Moguin, Rosemary Gunter. **THIRD ROW:** Barbara Clay, Dorothy Amplett, Patty Miller, Joan Colburn, Gearld Tanner,

Roger Horn, Ted Watts, Ray Moore, Terry Ranstead, Tony Testerman, Jack Allen, Rosemary Wood, Ruth Ann Shafer, Evelyn Campbell, Mary Mitchell. **NOT PICTURED:** Lillian Long, Glen Ashby, Joy Archer, Linda Layton, Neal Bloomfield, Mike Grant, Don Garvin, Jodawn Newburn, Ramona Stelts, Raymond Sikes, Mark Peterson, Sue Franklin, Pat Smith, Rita Brown, Joe Adams, Karen Williams, Kenna Embree, and Judy Kaylor.



Gathered around the piano are Myrna McSpadden, Lary Berg, Gwen Green, Tony Testerman, Joan Lowery, Jack Allen, Rosemary Wood, and at the piano is Linda Roberts.



Lary Berg and Jack Allen.





Terry Ranstead  
Drum Major



Al Smith	-----	President
Jack Allen	-----	Vice-President
Ruth Shafer	-----	Secretary-Treasurer
Terry Ranstead	-----	Drum Major
Glenn Ashby	-----	Band Manager
Don Mathis	-----	Student Council

## Band

FIRST ROW: Judy Daugherty, Judy Flaggian, Shirley Smart.  
SECOND ROW: Ruth Shafer, Evelyn Campbell, Shelai Blazer,  
Linda Roberts, Kenneth Estes, Tony Testerman, Al Smith,  
Ron Balleu. THIRD ROW: Gary Brown, Glenn Ashby, Bob  
Geren, Don Bledsoe, Gearld Walker, Don Mathis. FOURTH

ROW: Larry Berg, Danny Morgan, Don Garvin, Jack Allen,  
Larry Bale, Howard Snow, Gearld Tanney, Terry Ranstead.  
FIFTH ROW: David Underwood, Bill Roberts, Jerold Simp-  
son, Jerry Grigsby, Bob Swanson, Joe McCormich, John Scott,  
Kirk Looper, Alen Bradley.







MEMBERS OF THE AGGIE CLUB — FRONT ROW, Left to Right: Tommy Cannon, James Wandell, Teddy Khodedy, Bob Green, Jack Kites, Lillian Long, Jim Epperson, Charles McKinzie, J. W. Blaylock, Allen Shelton, W. R. Nealy, and James Pliher. SECOND ROW: Mr. Harry Synar, Stan Christian, Tom Schick, Bill Lotes, Sonny Booth, Ronnie Enman, Bill Whittington, Bobby McFarland, Jim Gosey, Wright Smith, and Mr. Miller. THIRD ROW: Stan Barlow, Roger Schumacher, Don Arnold, Charles Odle, Jerry Legg, Bob Price, Laverne Bacon, Ivan Rush, Ponie McCray, Jerald McGowens, Bill Estes,

and Steve Aymer. FOURTH ROW: Robert Arko, Donnie McFarland, Lindal Duncan, Herman Jones, Ronnie Hollandsworth, Richard Poor, Roger Parmley, Ronnie Lee, Jim Harding, Jack Allen, Bill Tallman, and Don Burcham. FIFTH ROW: Gary Coppedge, Ronnie Armstrong, Huey Jones, Dale Clapp, Allen Brinkerhalf, Travis Anson, James Scott, Kelly Beene, Robert Southern, Ralph Engle, and Reginald Collins. SIXTH ROW: Clyde Harding, John Tolwell, Bill Grover, Arthur Kite, John Synar, Phil James, Richard Crow, John Gullett, Lee Kerk, and Mr. Micka.



Ivan Rush, president of Aggie Club, demonstrating vibramasters to Diane Melton, Aggie Queen, and Lillian Long.



Aggie club officers and queen discussing plans for homecoming are, left to right, Charles McKinzie, Reporter: Dewey Jones, Sentinel; Ivan Rush, President; Diane Melton, Aggie Queen; Herman Jones, Secretary; and Stanly Barlow, Vice-President.

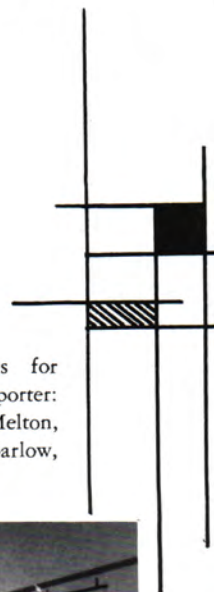





Members of the dairy judging team are seated left to right: Ralph Engle, Bob Price, Bob Green, and Phil Jayne. Standing are Charles Scott, Cecil Cox, Jack Cates, and John Folwell.

---

## Aggies

---



Students soil judging at the college farm on Aggie Day.







DRAMA CLUB MEMBERS — LEFT TO RIGHT: Gwen Taylor, Gaye Phillips, Bonnie Stoner, Sue Nelle Webb, Donna McNatt, and Sandra Stockton. STANDING: Ron

Presson, David Froman, Bruce Owen, Don Garvin, Gary Krokroskia, Roger Horn, Mark Hodder, Bob Fain, Gerald Tanner, Ronald Ballow, and Jerry Mickle.

MASQUERS CLUB OFFICERS — LEFT TO RIGHT: Gwen Taylor, Ron Presson, president; and Gaye Phillips.





# Masquers



Ron Presson, *President.*



Masquers and Press Club joined forces in building "The Red Mill" their float in the Homecoming parade. Linda Hulseley was Press Club Queen and Gwen Taylor Masquers Queen.



Gwen Taylor and Bonnie Stoner reading lines from "All My Sons." The play was one of the most successful plays of the year.







Listening intently in BSU on the front row are, left to right, Dave Tadlock, Terry Ward, Kent Jefferies, and Steve Ward.

## Wesley Fellowship

Rodney Davis, *President.*

Wesley Fellowship officers are, left to right, Rodney Davis, president; Ruth Ann Scheafer, Jim Long, Barbara Clay, Marsha Collins, Gary Gartside, and Carla Powell.

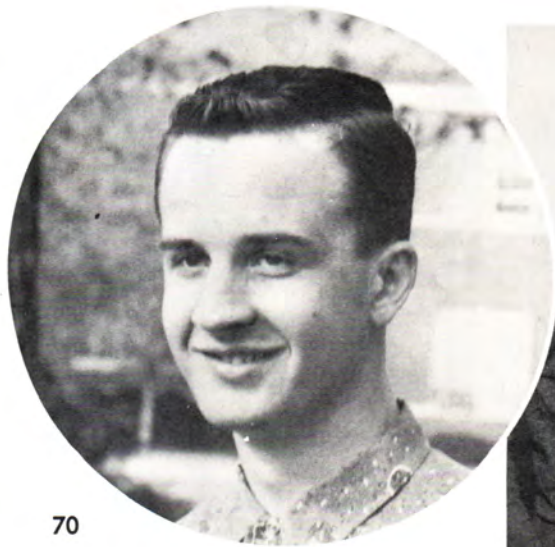





Robert Champlin, *President.*



Baptist Student Union officers are, left to right, Robert Newman, *Vice-President*; Rita McMillian, *Secretary-Treasurer*; and Robert Champlin, *President.*

---

BSU

---

Wesley Foundation at an informal gathering.







SEATED, Left to Right: Johnny Casillas, Kent Jefferies, Lloyd Ogle, Robert Nelson, Darrel Vanpool, Jim Abernathy. STANDING: Ronnie Armstrong, Warren Weller, Bob Richards, Noland Pagett, Dave Tadlock, Marvin Suneagle, Ted Watts, Bob Bruno.

## “O” Club



Mrs. Doris Burnes, International Club sponsor.





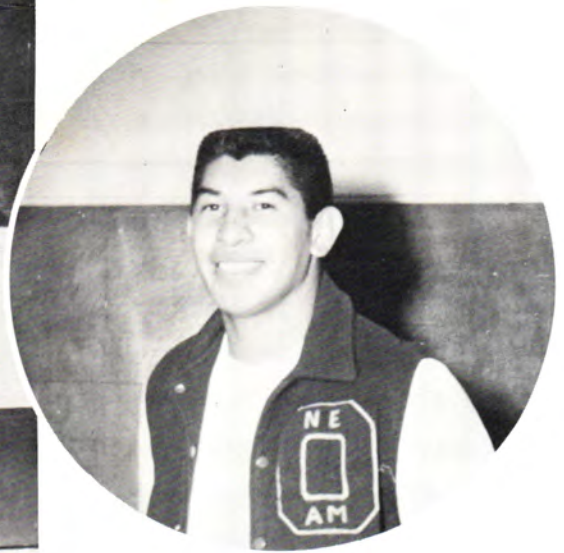

President Warren Weller

LEFT TO RIGHT: Marvin Suneagle, *Student Council Representative*; Ronnie Armstrong, *Vice-President*; Warren Weller, *President*; Steve Ward, *Secretary-Treasurer*.

## — International Club —

BACK ROW: Abdulhamid Morshedi, Ahmad Kikmaat, Farrokh Mizanian, Ali Langroudi, Mansour Saberi-Motlaghy, Houshang Salahshourian, Ebrahim Morshedi, Iraj Bereliani, Keramat Delshad, Hoshang Moaddeli, Ali Tabrizi, Iraj Dardashti, Nasratollah Najafi, Ayad AlSalman, Jack Rucker, Advisor. MIDDLE ROW: Manoucher Ordshahi, Abdulkarim Morshedi, Massoud Behravesht,

Hadi Sarraf, Hassan Naderi, Manouchehr Rastegar, Hushang Komailyzadeh, Tze Shung Yue. FRONT ROW: Vahid Salehi, Taher Emami, D. Dariush Behbehani, Siavash, Bijan, Hoshang Arbabi, Hossein Alavi, Massoud Kanani, Hossein Ben Abbas, and Abdulziz Shams.







FRONT ROW, Left to Right: Mary Hays, Carol Call, Linda Self, Nancy Holden, Helen Swift, Jimi Cannon, Patty Bashaw, Diane Melton. SECOND ROW: Kathy Farney, Karol Little, Bonnie Allen, Joann Fritz, Sharon Weaver, Connie Sheehan, Rita Vanetta, Mary Ann Hawkins, and Carolyn Meadows. THIRD

ROW: Suzon Cotter, Gail Eberle, Pat Muller, Wilma Surine, Donna Jarrad, Mary Nicks, John Pyle, Joann Booth, Dandra Cox, Linda Collins, Patricia Walker, Beverly Blaylock, Randy Kimberling, Robert Osburn, Marlene Jameson, Judy Fronterhouse, Mrs. Synar, Sponsor; and Mrs. Speaker, Sponsor.

## Press Club

LEFT TO RIGHT: Fauntella Sandmire, *Secretary-Treasurer*; Charles Grimes, *President*; Linda Hulsey, *Student Council Representative*.



Charles Grimes, President







HOME ECONOMICS OFFICERS — LEFT TO RIGHT:  
Mary Ethyl Nicks, Randy Kimberling, John Pyle, Suzon  
Cotter, Judy Fronterhouse.



Mary Ethyl Nicks  
*President*

## Home Ec.

PRESS CLUB MEMBERS — FRONT ROW, Seated, Left  
to Right: Sherry Hill, Helen Bernardi, Dixie Honeycutt,  
Shirley Smart, Mike Gordon, Jack McNickle (standing).

BACK ROW: Donalene Eads, Fauntella Sandmire, Jewell  
Rhoades, Jim Cox, Charles Oliver, Sponsor; Linda Hulsey.





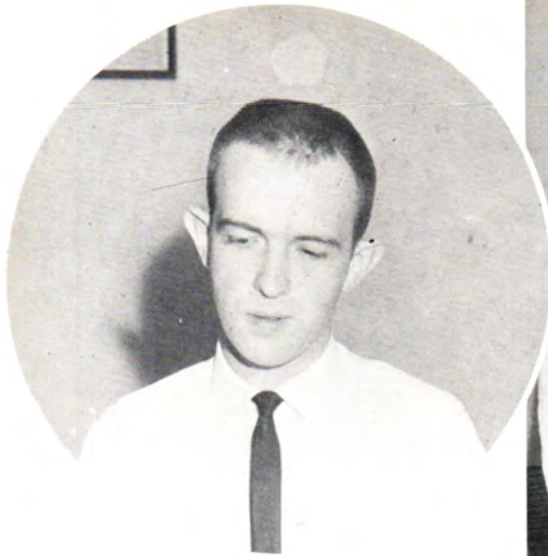

Robert Champlin  
*President*



IK OFFICERS POSE FOR A PICTURE — FRONT ROW, Left to Right: Ralph Leslie, Jerry Garrett, Pat McGuire. BACK ROW: Roger Schumacher, Chuck McFadin, Al Smith.

INTERCOLLEGIATE KNIGHTS — FRONT ROW, Left to Right: Robert Champlin, Ralph Leslie, Steve Ward, Jerry Garrett, Gary Brown, Ronnie Inman, Francis Bartley. BACK

ROW: Roger Schumacher, Chuck McFadin, Al Smith, Darrell Barnes, Pat McGuire, Bob Newman, Jesse Clanton.







Color Guard





Norman Morris, *President*.

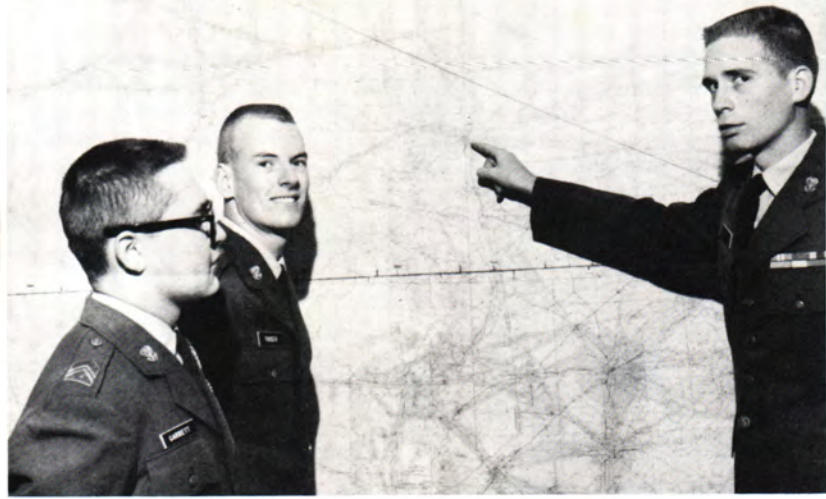

Looking over a map of the United States are, left to right, 1st. Lt. Ronnie Garrett, *Secretary-Treasurer*; Major John E. Tucker, *Student Council Representative*; and 2nd. Lt. Norman Morris, *President*.

## Military Fraternity

MEMBERS OF THE AFROTC MILITARY FRATERNITY  
 — LEFT TO RIGHT: Garrett, Schumacher, Fegley, Witzansky, Nesbit, Clanton, Tucker, Brown, and Nitz. STAND-

ING: Allen, Gartside, Glenn, Luper, Simpson, Grimes, Scott, Davis, Ball, Garvin, McCormick, Gray, Morris, Nitz, and Gordon.







GROUP STAFF—Morris, Norman W.; Witzanski, Rex E.; Carver, Jimmy D. SECOND ROW: Hodder, Mark L.; Tucker, John E., Commander; Nitz, Jerry W. NOT PICTURED: Allison, Larry L.



Captain Rodney E. Boaz



Major Arch Layman



Sergeant Thomas A. Baird

ASSISTANTS TO GROUP STAFF—TOP ROW: Theede, Michael A.; McDermott, Leroy D. Wood, Lauren; Erwin, Jerry D. BOTTOM ROW: Ferensak, Alfred L.; Slavin, Lawrence P.; Arko, Robert J.; Chaney, Charles R.







Squadron 20, Commander, Richards, Robert J.  
"A" Flight Commander, Verneti, Ralph C.  
"A" Flight Assistant, Galegar, Floyd H.



"B" Flight Commander, Grimes, Charles M.  
"B" Flight Assistant, Cannon, George A.



"C" Flight Commander, Lasky, Frank J.  
"C" Flight Assistant, Bentley, Don W.



Squadron 21, Commander, Mount, Billy E.  
"A" Flight Commander, Garrett, Robert J.  
"A" Flight Assistant, McCormick, James E.



"B" Flight Commander, Biggers, Vernon R.  
"B" Flight Assistant, Brown, Gary W.





Squadron 22, Commander, Ball, Benny R.  
"A" Flight Commander, Nitz, John F.  
"A" Flight Assistant, McClung, Foy D.



"B" Flight Commander, Hammons, Ronnie D.  
"B" Flight Assistant, Ranstead, Terry J.



Squadron 23, Commander, Luper, Connard A.  
"A" Flight Commander, Allen, Billy J.  
"A" Flight Assistant, Sexton, Michael



"B" Flight Commander, Bradley, Arlen  
"B" Flight Assistant, Fisher, James R.



Squadron 24, Commander, Booth, Larry J.  
"A" Flight Commander, Watts, Ted R.  
"A" Flight Assistant, Rhodes, Douglas C.





Squadron 24, "B" Flight Commander, Barnes, Michael V.  
 "B" Flight Assistant, Schumacher, Roger W.



Squadron 25, Commander, Gray, Jack E. II  
 "A" Flight Commander, Ketcher, Larry A.  
 "A" Flight Assistant, Erwin, Dennie D.



"B" Flight Commander, Newberry, Tom  
 "B" Flight Assistant, Sikes, Raymond  
 "C" Flight Commander, Nesbit, Spencer N.  
 "C" Flight Assistant, Glenn, Stewart D.

Band Commander, Ashby, Glenn A.  
 Assistant Band Commander, Underwood, David C.





# Activities





# Viking Staff



Photographer Mike Gordon shows assistant editor Chuck Grimes how to use a new camera.



Karen Edwards  
*Editor*



The Viking staff look over a new stack of pictures and decide which will be used in the annual. Left to Right: Marlene Jameson, Karen Edwards, Helen Bernardi. Standing, Left to Right: Mike Gordon, Donalene Eads, and Chuck Grimes.





NORSEWIND STAFF—LEFT TO RIGHT: Charles Oliver, Instructor; Wayne Bishop, Jack McNickle, Donna McNatt, Linda Hulsey, Mike Gordon, Sherry Hill, Tommy James, Jim Vaughn, Shelia Blazer, Abdulaziz Shams, Robert Barnett, and Ronnie Hughes.

## Norse Wind



EDITORS—LEFT TO RIGHT: Jack McNickle, Sports; Mary Zodrow, Features; Mike Gordon, Photographer; and Wayne Bishop, Editor.







FIRST ROW, Left to Right: Carol Call, Sue Nelle Webb, Sondra Hackett, Bonnie Stoner, Missie Kay Turner, and Patti Bashaw. SECOND ROW: Judy Flanery, Gwen Taylor, Sue Poole, Judy Fronterhouse, Randy Kimberling, Donna McNatt, and Helen Swift. THIRD ROW: Connie Witbracht, Rita Brown, Janice Hopkins, Carolyn Methvin, Janice Hammons, Ann Isley, Judy Daugherty, and Suzon Cotter. FOURTH ROW: Sherry George, Jo Ann Fritz, Ann Bowers, Linda Bebee, Donna Campbell, Dana

Brown, Judy Webber, Bonnie Allen, and Florene Browning. FIFTH ROW: Rita MacMillian, Jodawn Newburn, Sandra Stockton, Sue Rampey, Mary Zodrow, Ramona Stelts, Joan Gress, Nova Theising, and Marlene Jameson. SIXTH ROW: Pat Jane-way, Donna Jarrard, Diane Melton, Gaye Phillips, Dana Hudson, Mary Ruth Mitchell, Donita Jordon, Gayle Haralson, Chris Nipps, and Jimi Kay Cannon.

## Norse Stars



LEFT TO RIGHT: Donna McNatt, Sherry George, Suzon Cotter and Sue Nelle Webb.





LEFT TO RIGHT: Donna Campbell, Linda Bebee, Dana Brown, Randy Kimberling, and Rita Brown.

SEATED, Left to Right: Sherry George, Donna McNatt, Sue Nelle Webb, and Helen Swift.



LEFT TO RIGHT: Suzon Cotter, Sue Rampey, and Gayle Harrelson.



SEATED, Left to Right: Rita Brown, Randy Kimberling, Dana Brown, Linda Bebee, and Donna Campbell.



STANDING, Left to Right: Marlene Jameson, Nova Theising, and Rita Brown.





# Cheerleaders



After their selection as cheerleaders these girls found time for a break. From left, they are Connie Witbracht, Miami; Jimi Cannon, Miami; Sondra Hackett, Oklahoma City; Sandra Sweeten, Miami; Sue Nelle Webb, Miami; Diane Melton, Wichita; Patty Bashaw, Wichita; and Gaye Phillips, Miami.

Connie Witbracht  
*Head Cheerleader*



Patti Bashaw



Gaye Phillips



Sondra Hackett



Diane



Melton

Sue Nelle Webb



Jimi Kaye Cannon



Sandra Sweeten







The ITS club won double honors as their float "Ebb Tide" was picked as first place winner and their Queen, Randy Kimberling, was elected Homecoming Queen.



Many hours of stuffing napkins was well rewarded when the girls' dorm float was given second place.





Pre Med's third place winner, "Diamonds are A Girl's Best Friend," features a female's most treasured dreams.



The AFOTC float featured Miss Patti Bashaw, their queen, "Sitting on Top of the World."



The Home Economics Club featured "Pennies from Heaven" as their float entry.

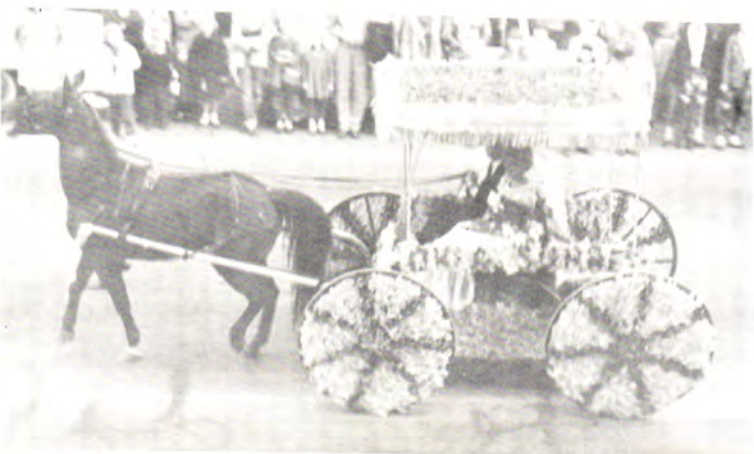

Aggie Queen, Miss Diane Melton, rides in a "Surrey with the Fringe on Top."





Sophomore Queen, Miss Connie Witbracht, sits in the garden of the "Teahouse of the August Moon."

Dyer Hall chose as their theme "Opening Night."



The Freshmen class was well represented by their queen Miss Sue Rampey.

"From Here To Eternity" was a theme well chosen by the Baptist Student Union.



"Around the World In Eighty Days" depicts the national standing of the Engineers Club.





Gary Brown, a pre-medical major from Picher, program director of the Baptist Student Union, treasurer of the Intercollegiate Knights, a college service club, member of the Military Fraternity, president of the pre-med club, member of the Phi Theta Kappa, Masquers, band, debate team, State Junior College Radio Speaking Champion.



Marilyn Wilson, a business education major, from Nowata, secretary of the Zoology Department, Secretary of the Mathematics Department, Secretary of Phi Theta Kappa, member of the Dean's Honor Roll, Business Club, and Baptist Student Union.



Jess B. Clanton, a political science major from Tulsa, member of the Intercollegiate Knights, Military Fraternity, Spanish Club, AFROTC Cadet Group Commander, received the Chicago Tribune Award, the North American Award, and was outstanding freshman AFROTC cadet.



Ruth Ann Shafer, Miami, majoring in Music Education. Member of the chorus and band (secretary), treasurer of Phi Theta Kappa, vice-president of the Wesley Fellowship Foundation, member of the Business and Professional Women's Club, and on the Dean's Honor Roll for three semesters.



Rosemary Wood, Miami, an elementary education major. Member of the Pre-Med Club, Dean's Honor Roll, chorus, student council, Phi Theta Kappa, Secretary of the French Club, and awarded an AAUW scholarship her freshman year.



Robert Arko, an Agriculture major from Pryor, member of the Dean's Honor Roll with a 4.0 grade average for three semesters, member of the Aggie Society, Student Council Representative at Large, Freshman year, outstanding agriculture freshman, and member of the AFROTC drill team.







Mark Hodder, a psychology major from Midwest City, president of the student council two semesters, president of his freshman class, active in speech and drama, member of the "O" club, football letterman, member of the Color Guard and a cadet officer in the AFROTC, and awarded the Chicago Tribune Award for Military Leadership.

Robert (Bob) Richards a counseling major from Jacksonville, Florida, member of the "O" Club, vice-president of the Student Council and French Club, sports editor of the Norse Wind, student newspaper, member of the press club, and a Cadet Captain in the AFROTC.



Clyde Booth, an agriculture major from Miami, Member of the Aggie society, state vice-president of the Future Farmers of America, member of the judging team, second place team at Southwestern Exposition and Fat Stock Show at Fort Worth in 1961.





Judy Jean Fronterhouse, home economics major from Picher, member of the Norse Stars for four semesters, Dean's Honor Roll for three semesters, Phi Theta Kappa, Pre-Med Club, Girls' Dorm Council, Student Council, secretary of the Home Economics Club and Freshman queen attendant.



Deloris Jean Bench, a Spanish major from Grants, New Mexico, member of the college library staff, Canterbury Association, Secretary of the International Club, Vice-President of Phi Theta Kappa, treasurer of the French Club, member of the Dean's Honor Roll for three semesters, student council, and awarded Eagle Picher Scholarship.



Jimmy Dale Carver, an industrial drafting major from Miami, president of the band for two semesters, drum major of the AFROTC band, vice-president of the Industrial Technology Society, secretary-treasurer, president of the American Institute of Designing Club, member of the Military Fraternity, group personnel officer and material officer of the AFROTC.





# Sophomores

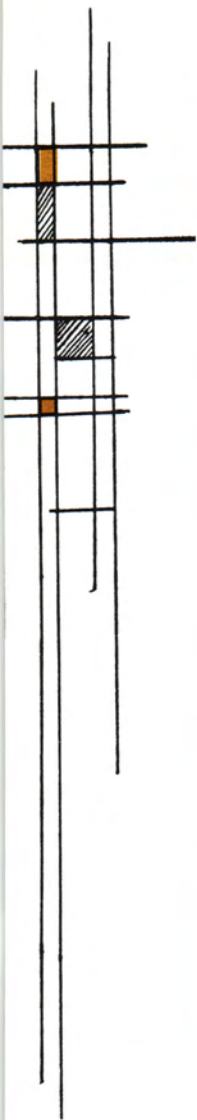





Jim Abernathy  
*Picher*  
Education



Jane Allman  
*Miami*  
Business



Joy Archer  
*Bluejacket*  
Elem. Ed.



Don Arnold  
*Chouteau*  
Entomology



George Baldrige  
*Miami*  
Business



Benny Ball  
*Miami*  
Engineering



Ronald Ballew  
*Tulsa*  
General

## SOPHOMORES

Stanley Barlow  
*Collonsville*  
Agriculture

Francis Bartley  
*Tablequah*  
Engineering

Darrel Barnes  
*Miami*  
Biological Science

Dennis Barnes  
*Jet*  
Industrial Education







Registrar Mrs. Elizabeth Hutts, who this year registered the largest student body (1,267) in the history of Northeastern A & M, looked at the day's mail.

Mike Barnes

*Vinita*

General

Robert Barnett

*Los Angeles, California*

Agriculture

Massoud Behravesh

*Tehran, Iran*

Engineering



Helen Barnardi

*Miami*

Education

Buddy Biggers

*Midwest City*

Business

Julian Biggers

*Midwest City*

Psychology



Beverly Blaylock

*Fairland*

Home Economics

Donald Bledsoe

*Jay*

Music

Charles Bowman

*Nowata*

Pre-Dental







Jim Bowers  
*Tulsa*  
Industrial Education

Phillip Bowles  
*Jay*  
Education



Jerry Boyd  
*Miami*  
Electronical Engineering

Larry Booth  
*Miami*  
Drafting and Designing

Sonny Booth  
*Miami*  
Agriculture



Gary Brown  
*Picher*  
Pre-Med

Larry Brown  
*Tulsa*  
Pre-Law

Evelyn Campbell  
*Fairland*  
Business

Rex Captain  
*Miami*  
Industrial Education

Jimi Kay Cannon  
*Miami*  
Business

Doug Carnahan  
*Picher*  
Business

Jimmy Carver  
*Miami*  
Industrial Drafting





Ken Cassell

*Miami*

Drafting

Robert Champlin

*Miami*

Social Science

Charles Chaney

*Miami*

Business



Jess B. Blanton

*Tulsa*

Liberal Arts

Dale Clapp

*Miami*

Agriculture

Sam Colburn

*Tulsa*

Electronics



Reginald Collins

*Claremore*

Pre-Vet.

Paul Cook

*Picher*

Industrial Education

Linda Corbus

*Commerce*

Home Economics

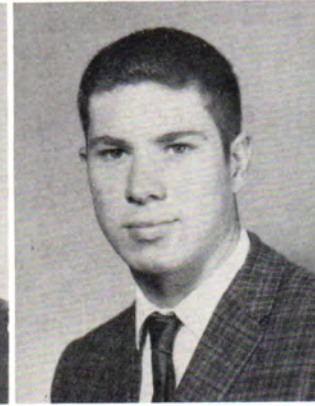

Social Sciences Instructor Charles Angle gestured as he stressed a point to his class.





Richard Crow  
*Asbury, Missouri*  
Agriculture

Ralph Daughterty  
*Miami*  
Agriculture



Rodney Davis  
*Copan*  
Commercial Art  
Jerry DeLozier  
*Chelsea*  
Mathematics  
Keramat Delshad  
*Haiat, Iran*  
Civil Engineering



Phillis Dilliner  
*Wyandotte*  
Pre-Med  
Gene Dodson  
*Commerce*  
Social Science  
Lindell Duncan  
*Haskell*  
Agricultural Education

Donalene Eads  
*Welch*  
Home Economics

Jimmie Eads  
*Commerce*  
Education

Earnie Eads  
*Kethum*  
English

Karen Edwards  
*Miami*  
Elem. Ed.







The intricacies of a mathematical formula ( $S = Vt - 1/2yt^2$ ) were explained to a class by Instructor Oren Need.

Billy Eikenbary  
*Drumright*  
History  
Odis England  
*Afton*  
Business  
Jim Estes  
*Bartlesville*  
Geology



Don Evans  
*Miami*  
Political Science  
Judy Flannery  
*Tulsa*  
Business  
George Francis  
*Grove*  
Ind. Education



Judy Fronterhouse  
*Picher*  
Home Economics  
Jerry Garrett  
*Springfield, Missouri*  
Psychology  
Don Garvin  
*Miami*  
Education







Ronald Glenn  
*Jay*  
Pre-Pharmacy

Mike Gordon  
*Miami*  
Journalism



Ted Goss  
*Miami*  
Sociology  
Mike Grant  
*Wyandotte*  
Elementary Education  
Jack Gray  
*Fairland*  
Pre-Engineering



Gwen Green  
*Miami*  
Education  
Jerry Grigsby  
*Miami*  
Social Sciences  
Charles Grimes  
*Grove*  
Business

William Grover  
*Lenapab*  
Agriculture

Milton Guinn  
*Commerce*  
Psychology

Sandra Hackett  
*Oklahoma City*  
General

Oran Hall  
*Adair*  
English







Library staff member Mrs. Marie Lair talks with a student employee, Deloris Bench.



Sondra Hall  
*Wyandotte*  
Zoology  
Clyde Harding  
*Sperry*  
Agriculture  
Jim Harding  
*Sperry*  
Agriculture



Glenard Hare  
*Delaware*  
General  
Bill Hassebery  
*Picher*  
Engineering  
Gary Helm  
*Pittsburg, Kansas*  
Art

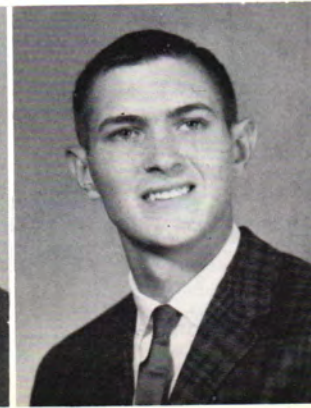

Gary Henderson  
*Grove*  
Industrial Education  
Kenneth Henry  
*Seneca, Missouri*  
General  
Bob Hill  
*Miami*  
Business





Patty Miller  
*Tulsa*  
Lab-Tech.

Maedine Hilliard  
*Grove*  
Med. Tech.



Max Holcomb  
*Miami*  
Dentistry

Ronnie Hollandsworth  
*Wyandotte*  
Agriculture

Najii Hooshang  
*Tehran, Iran*  
Engineering



Roger Horn  
*Pryor*  
Speech

Bob Hoss  
*Bartlesville*  
Industrial Education

Gary Housley  
*Miami*  
Industrial Education

Dana Hudson  
*Miami*  
Business

Bill Hulsey  
*Broken Arrow*  
Drafting

Jack Hulsey  
*Webb City, Missouri*  
Engineering

Ronnie Innman  
*Bluejacket*  
Agriculture







There were many quiet, studious hours spent during the year, in homes, in apartments and dormitories, and especially in the library. The number of hours of study and the number of studying students increased in ratio with the decreasing number of days in the semester.

Ann Isley  
*Tulsa*  
 Elementary Education  
 Marlene Jameson  
*Miami*  
 Business  
 Phil Jayne  
*Pryor*  
 Agriculture



Kent Jefferies  
*Miami*  
 Business  
 Dennie Jensen  
*Park Ridge, Illinois*  
 Drafting  
 Barry Jeppesen  
*Broken Arrow*  
 Business



Gary Jolley  
*Tulsa*  
 Industrial Education  
 Dewey Jones  
*Stilwell*  
 Agriculture  
 Massoud Kanani  
*Tehran, Iran*  
 English











John Logsdon  
*Tulsa*  
 Education  
 Jimmie Long  
*Barnsdall*  
 Engineering  
 Lillian Long  
*Southwest City, Missouri*  
 Education



Brian Lotven  
*Tulsa*  
 Education  
 Bill Lotz  
*Kaw*  
 Agriculture  
 Connard Luper  
*Miami*  
 Business



Leroy McCall  
*Vinita*  
 Industrial Education  
 Joe McCormick  
*Ochelata*  
 Education  
 Chuck McFadin  
*Bluejacket*  
 Forestry

A last minute check of answers before entering a class was made by (from left) Charlie Haun, Terry Ward, Ed Stockard and Eugene Baker.

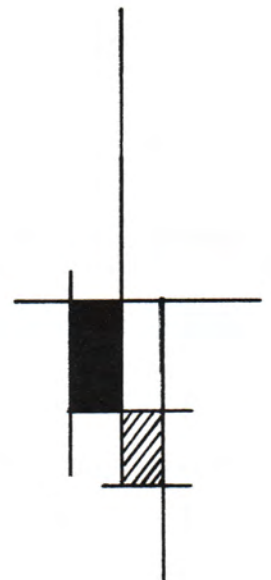





Bobby McFarland  
*Blanca Costilla,*  
*Colorado*  
Agriculture

Denny McKee  
*Miami*  
Industrial Education



Rita McMillian  
*Miami*  
Music

Donna McNatt  
*Miami*  
English

Pat McGuire  
*Nowata*  
Education



Ronnie Masias  
*Dewey*  
Engineer

Andy Mathis  
*Tulsa*  
General

Ernal Meister  
*Miami*  
Drafting

Alexis Melendez  
*San Juan, Puerto Rico*  
Business

Diane Melton  
*Wichita*  
Home Economics

Ann Middleton  
*Miami*  
Pre-Nursing

Farrokh Mizanian  
*Yezd, Iran*  
Engineering





Hooshang Naser  
*Tebran, Iran*  
Civil



Clayton Moore  
*Picher, Oklahoma*  
Education



Jimmy Morgan  
*Lake City, Florida*  
P. E.



Norman Morris  
*Nowata, Oklahoma*  
Meteorology



Richard Morrison  
*Rogers, Oklahoma*  
General



Billy Mount  
*Miami, Oklahoma*  
Business Administration



Charles Odle  
*Pryor, Oklahoma*  
Animal Husbandry



Freddie Olenberger  
*Tulsa, Oklahoma*  
Education



Lloyd Ogle  
*Tulsa, Oklahoma*  
Business



The daily waiting in line at the cafeteria was certain to increase the appetite. While the line moved slowly Dietician Mrs. Don Dyer and Dormitory Hostess Lotus Sprague talked.





Spencer Nesbit  
Tulsa, Oklahoma  
Industrial Education

Tom Newberry  
Miami, Oklahoma  
Business Administration



Jodawn Newburn  
Grove, Oklahoma  
Medicine

Bob Newman  
Miami, Oklahoma  
Social Science

Mary Nicks  
Afton, Oklahoma  
Home Economics



Jerry Nitz  
Nowata, Oklahoma  
Business

Julia Nitz  
Tulsa, Oklahoma  
Art

Nolan Padgett  
Tulsa, Oklahoma  
Engineering

Raymond Porter  
Tulsa, Oklahoma  
General

James Pliler  
Miami, Oklahoma  
Animal Husbandry

Jerry Panter  
Stilwell, Oklahoma  
Education

Jerry Pannell  
Tulsa, Oklahoma  
Business







Carla Powell  
*Fairland, Oklahoma*  
 Elementary Education

Ernest Price  
*Quapaw, Oklahoma*  
 Social Science

Ronnie Price  
*Commerce, Oklahoma*  
 Industrial Education



Gholamali Rastegar  
*Shiraz, Iran*  
 Engineering

Robert Richards  
*Jacksonville, Florida*  
 Journalism

Paul Robbins  
*Paoli, Indiana*  
 Pre-Dentistry



Marilee Ross  
*Commerce, Oklahoma*  
 Home Economics

Ivan Rush  
*Jasper, Missouri*  
 Animal Husbandry

Fauntella Sandmire  
*Miami, Oklahoma*  
 Laboratory Technician

Lois Horton (left) and Bud Willis practice decoding a tape before taking examinations for an amateur radio operator's license. W5GKK, Northeastern A & M's station, was on the air for the second year.







Don Sapp  
*Oklahoma City, Oklahoma*  
 Engineering  
 Hadi Sarraf  
*Gobadgavoms, Iran*  
 Engineering



Tom Schick  
*Tulsa, Oklahoma*  
 Animal Husbandry  
 John Schneider  
*Tulsa, Oklahoma*  
 Agriculture  
 John Scott  
*Baxter Springs, Kansas*  
 Industrial Education



Michael Sexton  
*Baxter Springs, Kansas*  
 Accounting  
 Ruth Shafer  
*Miami, Oklahoma*  
 Music  
 James Sharp  
*Miami, Oklahoma*  
 Drafting

Tom Shaw  
*Bartlesville, Oklahoma*  
 Engineering

Connie Sheehan  
*Miami, Oklahoma*  
 Elementary Education

Jerry Shirley  
*Miami, Oklahoma*  
 Business

Bijan Siavash  
*Shirag, Iran*  
 Engineering







Drafting Instructor J. D. Wilhoit (standing) checked the work of Spencer Nesbit. At work in the foreground is Bill Hulsey.

Dale Sikes  
*Miami, Oklahoma*  
 Industrial Education

Raymond Sikes  
*Commerce, Oklahoma*  
 Math

John Simmons  
*Omaha, Nebraska*  
 Business



Jerrold Simpson  
*Miami, Oklahoma*  
 Music

Allan Smith  
*Addison, Illinois*  
 Business

Arthur Smith  
*Grants, New Mexico*  
 Business



Deanna Smithson  
*Miami, Oklahoma*  
 Elementary Education

Howard Snow  
*Muskogee, Oklahoma*  
 Pre-Law

Robert Southern  
*Jasper, Missouri*  
 Agriculture







Robert Stanley  
*Commerce*  
Business

Sandra Stebbins  
*Miami*  
Business



Don Stephens  
*Fairland*  
Electronic Engineering

Bonnie Stoner  
*Miami*  
Drama

Carolyn Sturdy  
*Miami*  
Pre-Law



Marvin Sun Eagle  
*Pawnee*  
Business

Ali Tabrizi  
*Shiraz, Iran*  
Engineering

Dave Tadlock  
*Columbus, Kansas*  
General

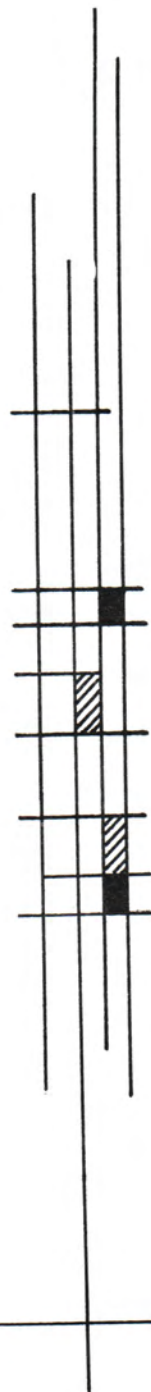

Ellis Teel  
*Jay*  
Business

Tom Taylor  
*Tulsa*  
Industrial Education

Nova Lee Thiesing  
*Miami*  
Business

Charlene Thurman  
*Miami*  
Business Administration







Jimmie McNaughton and Anna Middleton worked on experiments in Instructor Frank Cunningham's chemistry laboratory.



Gene Tucker  
*Miami*  
 Political Science  
 Rita Vanatta  
*Miami*  
 Home Economics  
 Darrell Vanpool  
*Miami*  
 Auto Mec.



Buddy Vernatti  
*Bristow*  
 History  
 Patricia Walker  
*Miami*  
 Business  
 Wilber Walton  
*Miami*  
 Math



Steve Ward  
*Sulphur*  
 General  
 Manoucher Wardeh  
*Rezaieh, Iran*  
 Engineering  
 Ted Watts  
*Miami*  
 Art







Bill Way  
*Miami*  
 Industrial Education

Sharon Weaver  
*Miami*  
 Home Economics



Sue Nelle Webb  
*Miami*  
 Speech  
 Goldie Willet  
*Miami*  
 Elementary Education  
 Karen Williams  
*Miami*  
 Business Education



Katie Wills  
*Miami*  
 Pre-Med  
 Marilyn Wilson  
*Nowata*  
 Business Education  
 Connie Witbracht  
*Miami*  
 Physical Education

Rex Witzansky  
*Grants, New Mexico*  
 Business

Lauren Wood  
*Pittsburg, Kansas*  
 Industrial Education

Rosemary Wood  
*Miami*  
 Elementary Education

Darrell Woody  
*Shawnee*  
 Business Administration







**CHRISTMAS PARTY**

Approximately two hundred NEO students will never forget this Christmas party or the joy it brought to fifty unforgettable children.

Ali Dastari  
*Tehran, Iran*  
 Architectural Engineering



Wallace Farris  
*Bartlesville, Okla.*  
 Industrial Education



Mark Hodder  
*Midwest City, Okla.*  
 Psychology

John Leffler  
*Nowata, Okla.*  
 Business



Sharyn Sippy  
*Vinita, Okla.*  
 Business

Warren Waller  
*Shawnee, Okla.*  
 Business Education

Jerry Young  
*Tulsa, Okla.*  
 Business



Patricia Ziel  
*Miami, Okla.*  
 Mathematics

Mary Zodrow  
*Claremore, Okla.*  
 Elementary Education





PARTIES PARTIES EVERYWHERE—In this case it is the party held every year by the girls in Kah-Ne-You-A Hall at Christmas.



Along with parties and other fun of college life comes nightly studying.

HOLD THAT BRACE—That is what freshman cadet Doug Rhodes is trying to do, but the cadet who are hazing him (after leadership school) provoke a big, friendly smile.





# Freshmen





# Freshmen



Jo Adams  
*Bartlesville, Oklahoma*

Carlos Aguirre  
*Lapaz, Bolivia*



Ahmad Ahmaddge  
*Sudaan, Algeria*

Bonnie Allen  
*Miami, Oklahoma*

Don Allen  
*Miami, Oklahoma*



Jerry Allen  
*Tablequab, Oklahoma*

Tommy Allen  
*Vinita, Oklahoma*

Ayad Al-Salman  
*Baghdad, Iraq*

Bernie Alsbaugh  
*Miami, Oklahoma*



Gerald Anderson  
*Nowata, Oklahoma*

Travis Anson  
*Fairfax, Oklahoma*



Jim Apperson  
*Welch, Oklahoma*



Robert Arko  
*Pryor, Oklahoma*

Tom Ash  
*Miami, Oklahoma*



Houshang Arbabi  
*Techran, Iran*

Steve Aymer  
*Nowata, Oklahoma*

Peter Babbidge  
*Rogers, Arkansas*





Leonard Bachman

*Miami*

Laverne Bacon

*Claremore*



Eugene Baker

*Sand Springs*

Larry Bale

*Dewey*



John Banks

*Miami*

Alvin Barham

*Tulsa*

Gloria Barnett

*Commerce*

Katherine Ball

*Miami*



Patti Bashaw

*Wichita, Kansas*



Gay Beard

*Southwest City, Missouri*

Linda Beebe

*Vinita*

Kelly Beene

*Sperry*

Jerry Bennett

*Miami*

Don Bentley

*Heavener*



Hossein Ben-Albas

*Shiraz, Iran*

Larry Berg

*Riverside, California*

J. W. Blaylock

*Miami*







Mike Blackburn

*Welch*

Shelia Blazer

*Miami*



Lewis Bogue

*Tulsa*

Leon Borden

*Shawnee*

Ann Bower

*Miami*



John Bowie

*Vinita*

Karen Brice

*Southwest City, Missouri*

Jerry Bridgewater

*Miami*



Allen Brinkerhoff

*Lamar, Missouri*



John Brittain

*Miami*

Gary Brock

*Grove*

Dana Jo Brown

*Vinita*

J. C. Brown

*Chouteau*

James Brooke

*Alexandria, Virginia*



Alvin Brown

*Galena, Kansas*



Rita Brown

*Ketchum*

Florene Browning

*Commerce*





Carl Brucker  
*Bartlesville*  
Don Burcham  
*Jay*



on Butler  
*Alexandria, Virginia*



Carol Call  
*Tulsa*

Gene Burleson  
*Jacksonville, Florida*  
Charles Butler  
*Oklahoma City*

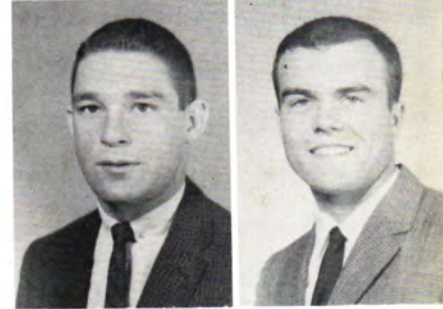

Donna Campbell  
*Vinita*

Opal Canady  
*Picher*



George Cannon  
*Midwest City*



Tom Cannon  
*Wagoner*

Roberta Cantrell  
*Miami*

Richard Carnal  
*Bluesprings, Missouri*

Jack Cates  
*Tulsa*  
Patricia Chambers  
*Quapaw*



Gary Coppedge  
*Vinita*

Glen Clarkson  
*Bluejacket*  
George Clemmens  
*Foyil*







Joan Colburn  
*Tulsa*  
David Cole  
*Vinita*



Tommy Cole  
*Miami*  
Jean Cooper  
*Picher*

Gerald Cornwe  
*Tulsa*



Suzan Cotter  
*Wyandotte*

Charles Courington  
*Tulsa*

Cecil Cox  
*Tulsa*



Sandra Cox  
*Tulsa*



Cole Creason  
*Treece, Kansas*

Jerry Crow  
*Miami*

Garry Davidson  
*Coffeyville, Kansas*  
Floyd Davis  
*Miami*

Gene Cusick  
*Vinita*



Judy Daugherty  
*Miami*



Philip Davis  
*Miami*  
Richard Davis  
*Copan*



Duke Dotson  
Bessemer, Alabama



Jim Downing  
Henryetta

Ruby Durham  
Miami

Sue Ann Eads  
Commerce



Gail Eberle  
Tulsa



Kenny Edens  
Miami

Ruth Edwards  
Miami

Shirley Elliot  
Seneca, Missouri

Jim Elsberry  
Fairfax  
Fred Engelbert  
Bartlesville



Willie Ellithorp  
Lindsay

Ralph Engle  
Tulsa  
Dennis Erwin  
Claremore



Steven Davis  
Sapulpa  
Jimmie Debo  
Chetopa



Sherma Delcour  
Picher  
Pauline Dixon  
Picher







Jerry Erwin  
*Miami*  
Bill Estes  
*Bartlesville*



Kenneth Estes  
*Miami*  
John Evans  
*Barnsdall*

Bob Fair  
*Miami*



Kathy Farney  
*Tulsa*

Al Ferensak  
*Shelton, Connecticut*

Lois Ferrel  
*Tulsa*



Jim Fisher  
*Tulsa*



Mike Fitzgibbon  
*Miami*

Judy Flanagan  
*Delaware*



Richard Foreman  
*Maysville, Arkansas*  
Helen Fox  
*Miami*

Charles Flanders  
*Welch*



John Folwell  
*Bronxville, New York*



Jo Ann Fritz  
*Barnsdall*  
Barbara Gaines  
*Miami*



allye George  
*Busfala*



Ali Ghadosh  
*Shiraz, Iran*

Stewart Glenn  
*Miami*

Gordon Godfrey  
*Afton*



Joe Gooch  
*Tulsa*



Jim Gosey  
*Wewoka*

John Graham  
*Picher*

Judy Graves  
*Vinita*



Bob Green  
*Picher*

Floyd Galegar  
*Skiatook*  
Butch Garrett  
*Commerce*



Thomas Gates  
*Salina*  
Jim George  
*Miami*



Larry Green  
*Miami*  
Richard Green  
*Picher*



Robert Green  
*Welch*  
Ted Green  
*Miami*







Joan Gress  
*Miami*  
Richard Griffin  
*Tulsa*



James Grover  
*Nowata*  
James Grunz  
*Tulsa*

John Gulle  
*Warner*



Rosemary Gunter  
*Claremore*

Betty Hale  
*Miami*

Lonnie Hale  
*Tulsa*

Gary Haley  
*Pryor*



Donald Hamilton  
*Vinita*

John Hamlin  
*Midwest City*



Beverly Hanks  
*Southwest City, Missouri*  
Gayle Haraison  
*Miami*

Janice Hammons  
*Miami*



Coy Hampton  
*Haskell*



Ron Harmer  
*Scotch Plains, New Jersey*  
Thelma Harrison  
*Vinita*



Mary Hawkins  
Tulsa



Mary Hayes  
Salina

Wayne Henderson  
Locust Grove

Kenneth Henry  
Seneca, Missouri



Gene Herrera  
Broken Arrow



Jerry Herrington  
Nowata



Charles Hirsch  
Miami

Denny Hignite  
Miami

Gloria Hilliard  
Turkey Ford

Mike Hodges  
Checotah

Paul Holmes  
Tulsa



Dixie Honeycutt  
Vinita

Komaily Hooshang  
Iran



Richard Hathaway  
Tulsa

Joe Hattendorf  
Midwest City



Charlie Haun  
Oklahoma City

Larry Hauser  
Claremore







Janice Hopkins  
*Barnsdall*  
Ed Harman  
*Lindsay*



Louis Horton  
*Tulsa*  
Alvin Hossen  
*Tulsa*

Jim Hrasch  
*Sand Spring*



Charles Huggins  
*Grove*

Ronnie Hughes  
*Chelsea*

Linda Hulse  
*Bixby*



Dorothy Hunt  
*Vinita*



Charles Hutchins  
*Sperry*

Lloyd Ingersall  
*Salina*

Eileen Jacobson  
*Miami*  
Teddy Jacoby  
*Inola*

Eddie Inman  
*Delaware*



Ronnie Inman  
*Bluejacket*



Barbara James  
*Miami*  
Pat Janeway  
*Redlands, California*



Donna Jarrard  
*Tulsa*  
Elmer Johnson  
*Green Cove Springs, Florida*



Ralph Johnson  
*Centralia*

Roger Johnson  
*Nowata*

Jerry Johnson  
*Miami*

June Ann Johnson  
*Coweta*



Terry Johnson  
*Miami*

Gary Jones  
*Miami*



Herman Jones  
*Stilwell*



John Jones  
*Tulsa*

Mary Jones  
*Anderson, Missouri*

Sarah Jones  
*Commerce*

Don Karnes  
*Picher*

Judy Kaylor  
*Miami*



Donita Jordon  
*Claremore*

Bob Kelley  
*Tulsa*

Richard Kelton  
*Miami*







Patricia Kempton

*Vinita*

Kay Kerr

*Afton*



Kent Ketcher

*Miami*

Kenneth Kimbley

*Bartlesville*

Dick Kirby

*Colcord*

Franklin Kirk

*Miami*



Bert Kleidon

*Fairland*

Nancy Kropp

*Miami*



Gary Kulchinski

*Nowata*



Bill Lacaff

*Miami*

Ronald Lane

*Tulsa*

Gary Lee

*Baxter Springs, Kansas*

Carol Legg

*Miami*

Lee Langley

*Jacksonville, Florida*



Bill Lee

*Cassville, Missouri*



Jim Lewis

*Miami*

Wade Lewis

*Joplin, Missouri*





Gary Lillenas  
*Bethany*  
Linda Lindsay  
*Gainesville, Texas*



Wayne Lively  
*Putman City*



Frances Locust  
*Owasso*

John Long  
*Fairfax*

Karol Little  
*Willowgriby*  
Mary Littlefield  
*Locust Grove*



Joan Lowery  
*Chelsea*



Robert Lukas  
*Adair*



George Lytle  
*Miami*

Billie McClellan  
*Commerce*

Foy McClung  
*Fairfax*

Larry McCoy  
*Commerce*  
Ponie McCray  
*Warner*



Jim McCorkell  
*Miami*

Bobby McFarland  
*Blanca Costilla, Colorado*  
Gerald McGown  
*McCune, Kansas*







Richard McElhaney  
*Tulsa*

James McNaughton  
*Miami*



Jack McNickle  
*Burden, Kansas*

Myrna McSpadden  
*Chelsea*

Leroy MacDermite  
*Welch*

Kenny McVay  
*Miami*



Jerry Madison  
*Tulsa*

Jack Manley  
*Pryor*



Tarbie Manley  
*Weletka*



James Mann  
*Grove*

Claudine Manos  
*Miami*

Janet Marlow  
*Seneca, Missouri*



Lloyd Martin  
*Nowata*

Ralph Mathia  
*Seneca, Missouri*

Don Mathis  
*Miami*



Patsy Mauller  
*Commerce*

Carolyn Meadows  
*Jay*





regg Michener  
Lawnee



Jerry Mickle  
Oklahoma City

David Middleton  
Miami

Bob Mitchell  
Bartlesville



Mary Mitchell  
Chelsea



Myrna Jo Mitchell  
Big Cabin

Jack Mohler  
Scotch Plains, New Jersey

Jim Montgomery  
Baxter Springs, Kansas

Steve Moody  
Drumright

Eddie Moore  
Tulsa



John Moody  
Miami

Lloyd Moore  
Miami

Ray Moore  
Picher



Pat Melody  
Miami  
Linda Mercer  
Columbus, Kansas



Billie Meredith  
Grove  
Carolyn Methvin  
Galena, Kansas







Kenneth Mooreland  
*Dewey*

Diane Moquin  
*Tulsa*



David Morava  
*Oklahoma City*  
Daniel Morgan  
*Chetopa*

Glenn Moseley  
*Miami*

Mansour Sabery Motlagh  
*Tebran, Iran*

Johnny Mount  
*Miami*

Gary Morga  
*Bartlesville*



Ray Murphy  
*Tulsa*



Hassah Naderi  
*Arak, Iran*

Terry Nance  
*Miami*

John Nitz  
*Nowata*  
Judy Nolan  
*Miami*

Robert Neil  
*Welch*



Chris Nippe  
*Muskogee*



David Norris  
*Fairland*  
Jim Nourani  
*Shiraz, Iran*



Roger Parmley  
*Wyandotte*



Ray Pasley  
*Fairfax*

Nancy Peery  
*Miami*



Eddie Penn  
*Bethany*



Mary Petty  
*Charolettetown*

Mark Peterson  
*Miami*



Gaye Phillips  
*Miami*

Jim Phillips  
*Elgin, Kansas*

Roy Pichardo  
*Rio de Janiero, Venezuela*

John Poe  
*Pryor*

Larry Phillips  
*Baxter Springs, Kansas*

Benny Pope  
*Pryor*

Barbara Pollard  
*Miami*



Jim Oden  
*Bartlesville*

Wayne Ogden  
*Oakhurst*



Robert Osborn  
*Bartlesville*

Jim Oxman  
*Miami*







Sue Poole  
*Miami*  
David Portis  
*Oklahoma City*



Jerry Powell  
*Adair*  
Jim Powell  
*Adair*

Raymond Pregel  
*Tulsa*



Bob Price  
*Miami*

Darlene Price  
*Miami*

Duane Price  
*Bartlesville*



Jim Prout  
*Miami*



Janice Provence  
*Dustin*



Max Reedy  
*Bartlesville*  
Bill Reeves  
*Pryor*

Sue Rampey  
*Tulsa*

Terry Ranstead  
*Miami*



Larry Reec  
*Fairland*



Judy Reynolds  
*Miami*  
James Rhinehart  
*Miami*



Linda Robers  
Commerce



J. C. Rogers  
Warner

Roy Rowe  
Ramona

Mike Sachkowsky  
Elizabeth, New Jersey

Douglas Rhodes  
Miami  
Ronnie Ricks  
Chelsea



Carlos Rincon  
Lima, Peru  
Jule Roads  
Jay



Donna Sandmire  
Miami



Mehdi Sarram  
Teberan, Iran



James Scott  
Tulsa

Buddy Schoech  
Vinita

Terry Schroeder  
Stillwater

Dale Sedberry  
Baxter Springs, Kansas  
Linda Self  
Fairfax



Abdulazia Shams  
Bunderabbas, Iran  
Eulys Shell  
Claremore





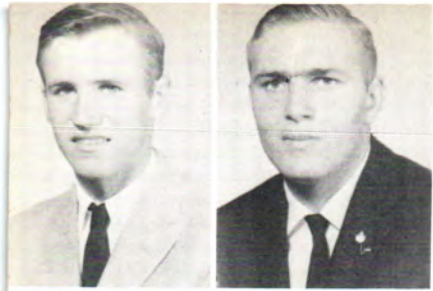

Allen Shelton  
*Miami*  
Connie Shoemaker  
*Nowata*



Edmond Shroule  
*Fairfax*  
Anita Simpson  
*Miami*

Lawrence Slavin  
*Tulsa*



Carl Smart  
*Nowata*

Shirley Smart  
*Nowata*

Bob Smith  
*Seneca, Missouri*



Curtis Smith  
*Nowata*



De Lacey Smith  
*Bartlesville*



Wright Smith  
*Warrensburg, Missouri*

Jerry Smith  
*Barnsdall*

Jerry Smith  
*Commerce*



Patsy Smith  
*Miami*



Dennis Smotherman  
*Tulsa*  
James Sparlin  
*Miami*



andra Sweeten  
*Miami*



Tiny Swift  
*Miami*

Smania Taher  
*Teheran, Iran*

Wilbur Tallman  
*Welch*

Jimmy Sposato  
*Tulsa*  
Eddie Stines  
*Tulsa*



Sandra Stockton  
*Adair*  
Wilma Surine  
*Adair*



Gerald Tanner  
*Tulsa*



Gwen Taylor  
*Tulsa*

Howard Thomas  
*Ochelata*

Mike Theede  
*Miami*

John Trimble  
*Miami*



Frank Torngren  
*Mill River, Massachusetts*

David Triplett  
*Blackwell*  
Betty Troglin  
*Tulsa*







Jimmy Turner  
*Cassville, Missouri*  
Missie Kay Turner  
*Cassville, Missouri*



Shung-Yue Tze  
*Hong Kong, China*  
David Underwood  
*Miami*

Alberto Vanqu  
*Lapaz, Bolivia*



Cecil Vaughn  
*Miami*

Dwight Vowels  
*Wyandotte*

Anette Walker  
*Welch*

Carnie Walker  
*Welch*



Gerald Walker  
*Tablequah*

Billy Walker  
*Vinita*



Terry Ward  
*Sulphur*

Johnny Wandell  
*Morris*



Coy War  
*Tulsa*



Bill Warner  
*Miami*  
Darrell Watson  
*Galena*



ady Webber  
*Miami*



Bill Whittington  
*Claremore*

Donna Whitwell  
*Miami*

Naomia Watson  
*Fairfax*  
Dee Watters  
*Miami*



Charles Watterson  
*Miami*  
Derrell Watts  
*Wyandotte*



Danny Wilcox  
*Miami*



Gary Williamson  
*Shawnee*



Gordon Williamson  
*Welch*

John Williamson  
*Baxter Springs, Kansas*

Bud Willis  
*Tulsa*

Faith Winnie  
*Miami*



lonnie Wilson  
*Commerce*

Bill Nunwai  
*Jerusalem, Jordan*  
Robert Wyr  
*Miami*





Houshang Allahyari  
*Tebran, Iran*

Dorothy Amphlett  
*Quapaw*



Gene Cales  
*Disney*

Gary Garbals  
*Tulsa*



Tony Hampton  
*Tulsa*



Dixie Honeycutt  
*Vinita*

George Looper  
*Checotah*



Connie Wolf  
*Miami*

Ali Razeghi  
*Tajrish, Iran*

Said Najd  
*Abadieh, Lebanon*

Joyce Wyrick  
*Nowata*

Robert Warner  
*Bristow*

John Young  
*Nowata*





# Advertising

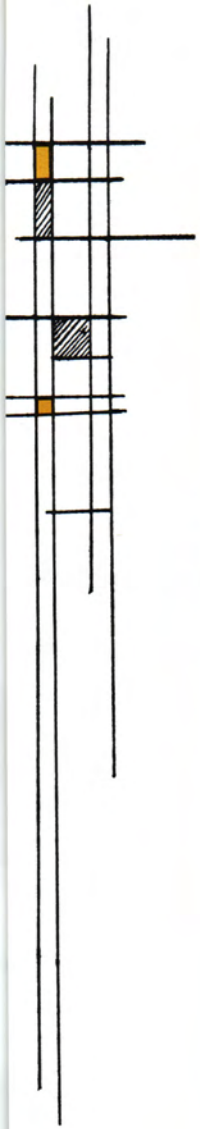



# FIRST NATIONAL BANK



## WILEY-COLE REXALL



Two South Main  
148

Miami, Oklahoma



Forty-five North Main

Miami, Oklahoma



# SECURITY BANK AND TRUST CO.



MIAMI, OKLAHOMA

# EAGLE-PICHER

Mining and Smelting Division



PICHER, OKLAHOMA

# MIAMI COCA-COLA BOTTLING COMPANY



MIAMI, OKLAHOMA

*"Serving the Food Service Industry"*

# JOE HARDING INTER-STATE SUPPLY COMPANY

Main Store  
830 Joplin St.  
MAfair 4-3020

Equipment Annex  
702 Wall St.  
MAfair 4-5321

**Commercial Food Service  
Supplies and Equipment**



MIAMI, OKLAHOMA



DUFF'S MIAMI  
FLORAL



1525 N. MAIN

MIAMI, OKLA.

LOCAL 318

UNITED RUBBER WORKERS  
OF AMERICA

P. O. BOX 1022

MIAMI, OKLAHOMA

MIAMI LUMBER



1912 N. MAIN

MIAMI, OKLA.

SOONER MOTEL



1405 N. MAIN

MIAMI, OKLA.



# WONDER BREAD AND HOSTESS CAKES

ALWAYS FRESH

# NELSON FURNITURE COMPANY

17 N. Main



# MILLNER-BERKEY

Two complete department stores



Miami and Grove, Oklahoma

# FADLER PRODUCE COMPANY

Pittsburg, Kansas

Springfield, Mo.

Tulsa, Okla.



Fresh Fruits and Vegetables  
Frozen Foods



# MIAMI SAVINGS & LOAN ASSOCIATION



Eight East Central

KI 2-4413

## RAINBOW TRAILER



Miami, Oklahoma

## RAINBOW CAFE



1214 North Main

KI 2-9028



## HUTCHINS FUNERAL HOME

Phone KI 2-5595

15 A St. N. W.

Miami, Oklahoma

## ED WALKERS



## DRIVE IN PRESCRIPTION SHOP

11 West Central

KI 2-8429



**CORBUS SPRING SERVICE INC.**



North Main

KI 2-5868

**MILLER SEBERT GLASS SERVICE**



309 South Main

KI 2-3573

**MIAMI LAUNDRY & DRY CLEANING**



217 S. Main

KI 2-4494

**MIAMI MARINE**



201 South Main

KI 2-9416

**GOSNEY PRINTING COMPANY**



Nine South Main

KI 2-4163

**JAMES & JAMES**

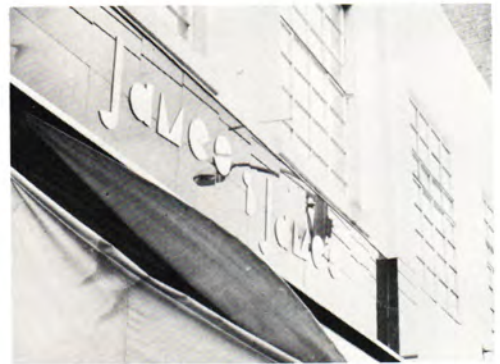

7 North Main

KI 2-3029

**HUNT'S CLOTHING**



11 N. Main

KI 2-5454

**STATE FARM INSURANCE**



Alex Sloan

103 N. Main

KI 2-4280



## SANDERS BRO. LUMBER & SUPPLY

Miami — 1402 N. Main

KI 2-5581



Picher — 303 S. Connell

Phone 835

## LUTTRELL'S

General Contracting

Building Specialties



515 E. Central

KI 2-2250

## UNITED IRON AND METAL CO.



Picher — 215 S. Ella

Phone 750

## WRIGHT PRINTING SERVICE



2012 A. N E

KI 2-5065

## B. F. GOODRICH COMPANY

Plant at 1000 Goodrich Blvd.

KI 2-3322

## MASSEY'S MATTRESS FACTORY



821 N. Main

KI 2-5795

## NEWBERRY BUILDERS SUPPLY



Main St. & Goodrich Blvd.

KI 2-2643

## TRI STATE LUMBER COMPANY



410 N. Main

KI 2-3344





**C.R. NURSERY**  
North Miami

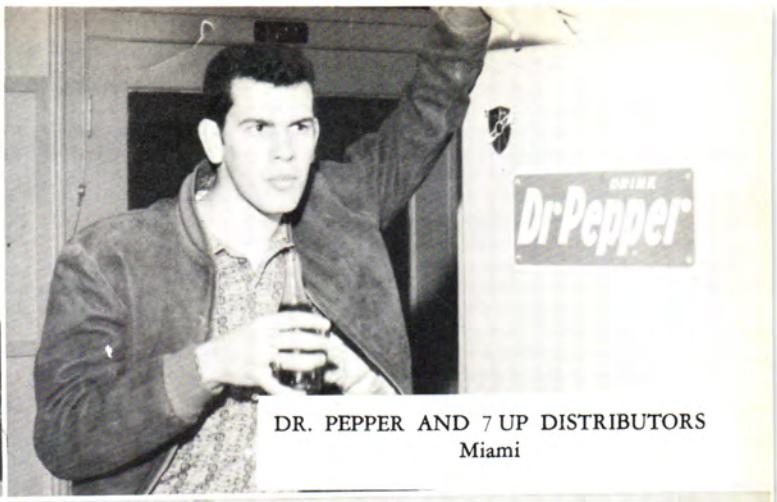

**DR. PEPPER AND 7 UP DISTRIBUTORS**  
Miami

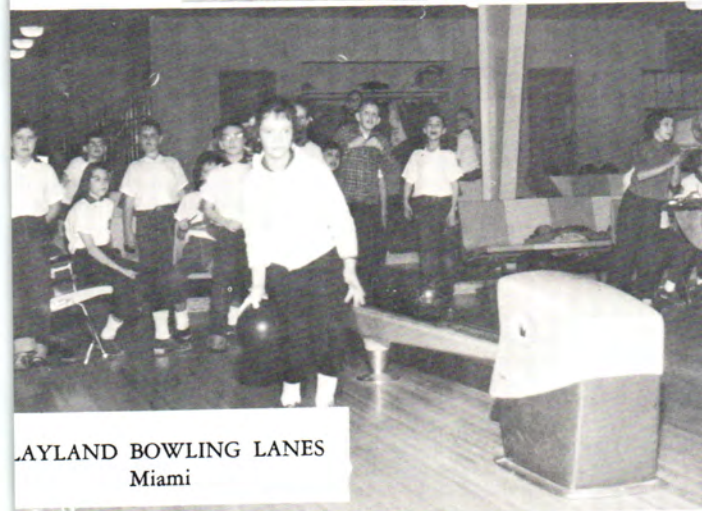

**LAYLAND BOWLING LANES**  
Miami

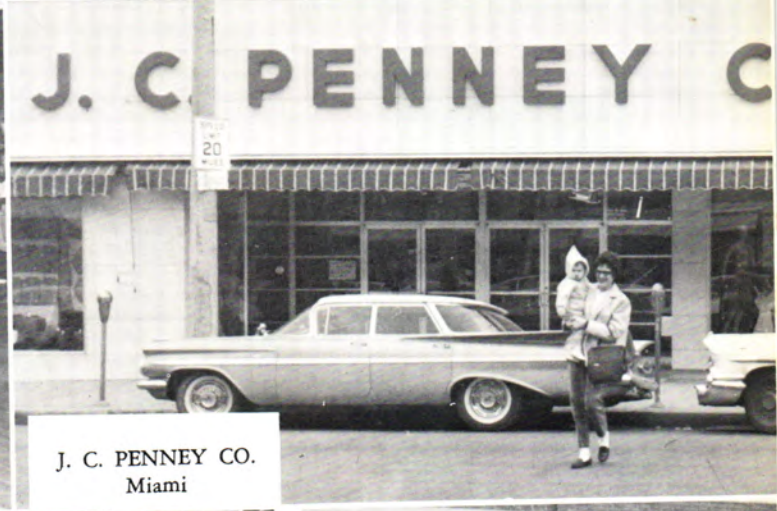

**J. C. PENNEY CO.**  
Miami



**WENS SPORTING GOODS**  
Joplin, Missouri



**DIXONS**  
Miami



**NEHRING'S BUILDING SUPPLY**  
Miami

**ORRICK SPARLIN PHOTOGRAPHY**  
Miami

**MORROW MILLING CO.**  
Carthage, Missouri



# LOCKARD OIL COMPANY



Second & D S.E.

KI 2-5141

# WILSON DANCE STUDIO

105 1/2 South Main

KI 2-3461



# FARRIER'S IGA THRIFTWAY



Miami, Oklahoma

# WESTERN AUTO ASSOCIATION

Miami, Oklahoma



# MARTIN MUSIC COMPANY



14 E. Central

KI 2-2235

# B & K MENS WEAR



12 N. Main

KI 2-3818

# DURHAM'S READY TO WEAR



14 N. Main

KI 2-9351

# DAWSON JEWELRY COMPANY



40 N. Main

KI 2-5566





## HOME FURNITURE AND APPLIANCE

121 N. Main  
KI 2-5541



## DAN HENSLEY SALES AND SERVICE

116 N. Main  
KI 2-2873

## L. J. BOWERS INSURANCE AGENCY

"The Service Agency"

111 South Connell, Picher Phone 720  
13 West Central, Miami Phone KI 2-5538

## CONARD TEXACO SERVICE

1123 North Main  
KI 2-3463

## DOC'S BAR-B-Q

330 South Main

KI 2-8211

## HOWARD ALLGOOD

Paint and Body Shop

207 N. Main

KI 2-2401

## COOPER FUNERAL HOME



5 B. N.W.

KI 2-3311

## MONTGOMERY WARD

Catalog Office

21 West Central

KI 2-2852

The friendliest store in town.

## WRIGHT JEWELRY

18 North Main

Miami, Okla.

Silverware

Watches

Diamonds

Repairing

## CARSELOWERY'S FOOT HEALTH STORE

Miami Hotel Building

KI 2-4122

## WELLMAN'S

Women's and Children's Clothing

17 S. Main

KI 2-2008



# Autographs





INTER-COLLEGIATE PRESS

Kansas City — Winnipeg

Publishers — Manufacturers

Yearbooks — Yearbook Covers

Diplomas — Graduation Announcements

USA











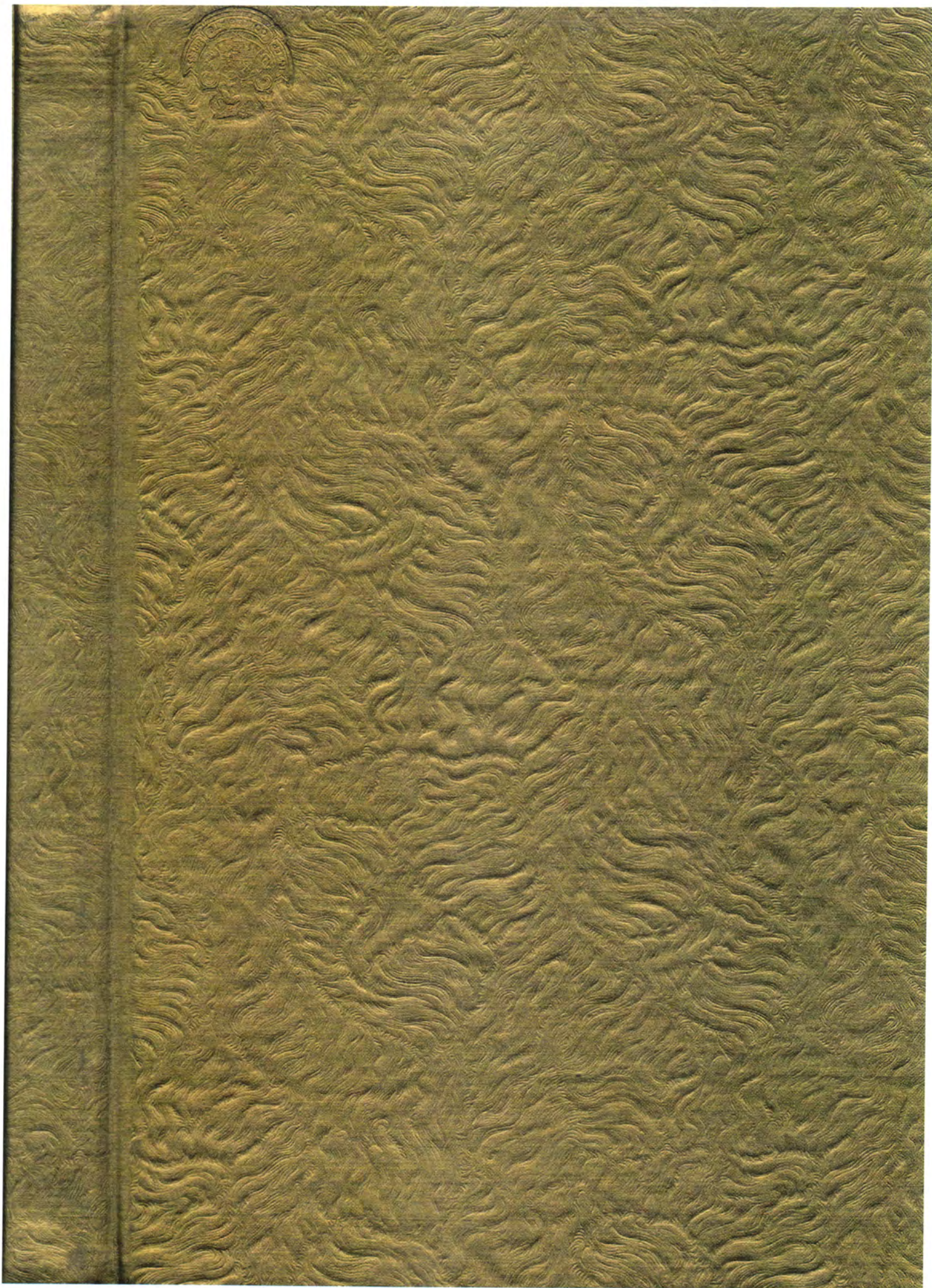





# NEO A&M College Archive Collection

## The Viking – the NEO A&M College Yearbook

Digital copies of The Viking, Northeastern Oklahoma A&M College's annual yearbook, are available in .pdf format on the NEO website for non-commercial purposes only. Scans were created using the best available editions; where stains, color-fading, and contributed marks (usually signatures) were visible on the original they also appear in the digital copy. The edge of some pages in oversized editions may be partially lost due to width limitations on the scanning bed. NEO yearbook editions that do not appear on the website are not part of the collection at present. If you would like to donate a yearbook, please contact the NEO Library.