



The
Viking
1951

R 378
N 81V

8980
c. 2



LEARNING RESOURCES CENTER
NEO A&M COLLEGE
Miami, Oklahoma 74354



Library
Northeastern A. & M. College
Miami, Oklahoma



R 378
N 81V

8980
e. 2

The Viking

1951 Yearbook of Northeastern A & M College
Miami, Oklahoma



L'heure passe
L'amitie reste

Library
Northeastern A. & M. College
Miami, Oklahoma

Scotty McDonald
Editor - Business Manager

Bob Walker

Associate Editors

Lurita Ellis Silence

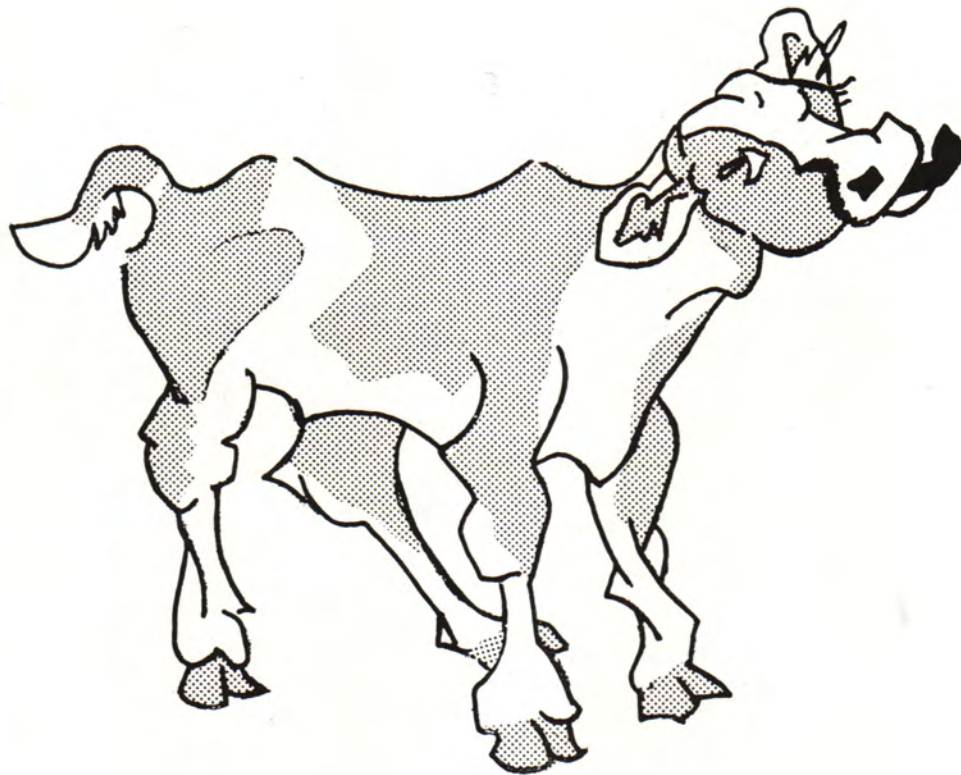

To The Calf

Symbolic of the Ag department,
we dedicate the 1951 Viking

Board of Regents

Hon. Johnston Murray
Ch. R. T. Stuart, Oklahoma City
Fred G. Drummond, Hominy
Elmer Harber, Shawnee
John Pat Carpenter, Red Rock

Edward T. Davis, Erick
P. E. Harrill, Oklahoma City
O. L. Lackey, Hitchita
Earl Russell, Duncan
Harold Hutton, Oklahoma City



Elizabeth B. Hutts, Registrar, and Dr. Bruce G. Carter, President

We hope that your stay at Northeastern Oklahoma A. & M. has been pleasant and profitable. We trust that you have made a wise investment of your time while here. College days should be among the happiest days of your life. The friends made while here should remain your steadfast friends through the future years.

May you have prepared yourself to serve society in a worthwhile manner, and may you be willing to serve when the opportunity presents itself.

My best wishes will accompany you in the years ahead.

Sincerely,

Bruce G. Carter, President

Administration



MELVIN A. SHIPLEY
Dean of the College



FAYE VANN
Dean of Women



WILLIAM M. RUSSELL
Dean of Men



DONALD DYER
Head Resident,
Kan-Ne-You-Ah Hall



MARIAN DYER
Dietitian



ANNA MAY and TED LONG, managers of Student Union, serve Dean Russell.



LETA THIESING, DEAN SHIPLEY, and MILDRED GIBSON in the Finance Office.



BESS ELLIOTT
Head Resident,
Commons Hall

Faculty



Getting in on the ground floor—
of the Administration building,
students get foundations of learn-
ing from these faculty members.



Left:

HELEN SIMMONS

Chemistry, English, Wo-
men's Physical Education

FRANK W. CUNNINGHAM

Chemistry

OREN E. NEED

Mathematics



Right:

JOHN D. THIESING

Physics

S. ALBERT ROBERTSON

Director of Athletics,
Photography

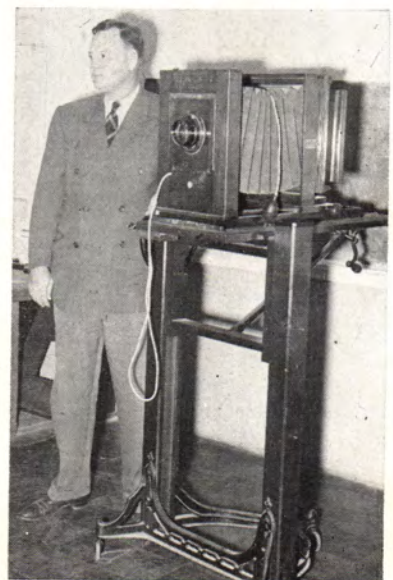



AD BUILDING

Instructors here lecture on a higher plane, architecturally at least!

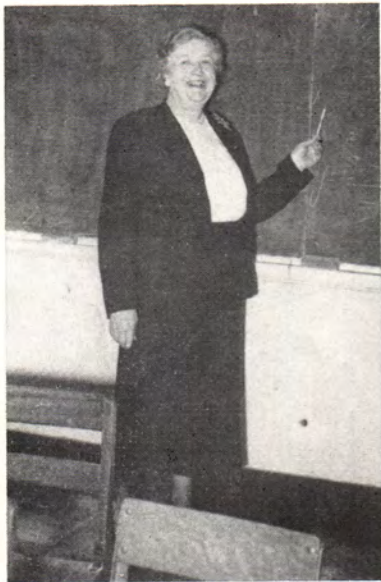

Left:

RAY H. VANDERBURG
Journalism, English

RUBY TYLER CAMPBELL
Mathematics

WILLIAM M. RUSSELL
Psychology



Right:

ETTA R. BRUTON
English

FAYE VANN
Foreign Languages

MABEL J. SPEAKER
Home Economics





AD BUILDING

Here — caught with their books down — are more Ad building faculty members.



Left:

VIRGINIA LEE LINDSEY
History, Government

ALBERTA WATERS
Librarian

GLADYS Y. COPEN
Business Education



Right:

RUTH ARRINGTON
Speech

WAYMON C. GIBSON
Biological Sciences





CLAPBOARD COLLEGE

Relegated to annexes until the new classroom building is completed, these instructors vie with each other for your attention.



Left:

JACK MARSHALL
Veterans Administration

JUDITH FRONTERHOUSE
Government

CLIFTON TAYLOR
Agriculture



Right:

KENNETH E. RICHARDS
Vocal Music

HOMA S. THOMAS
Business Education

ROY E. CAMPBELL
Electronics





CLAPBOARD COLLEGE

Here are the other Colleagues of Clapboard—agricultural, academic, artistic.



Left:

LUCIAN M. McCARROLL
Dairy

JOHN W. ELLIOTT
Instrumental Music,
History

CHARLES BANKS WILSON
Art



Right:

HARRY H. SYNAR
Animal Husbandry

MARGARET C. WORLEY
English, Journalism

DOUGLAS PAYTON
Piano





SHOP FOREMEN

Every shop needs a good boss,
and these are top men in industrial training.

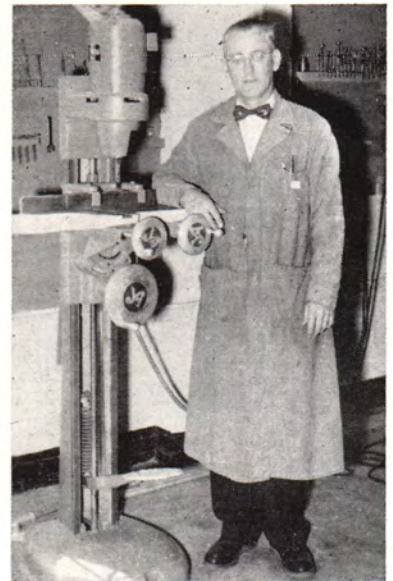

Left:

JOE W. ABLES
Refrigeration

ELMO D. BENEDICT
Auto Mechanics

WILLIAM A. DAVIS
Woodworking



Right:

MERRILL C. CHANEY
Woodworking

THEODORE E. WIEHE
Metal Working

LAWENCE W. HANSEN
Auto Mechanics



Sophomores



S O P H O M O R E



Dale McCaw President
 Ted Long Vice-President
 Rosalie Hatfield Secretary-Treasurer
 Cletus Green Reporter
 Dean Baker Student Council Representatives
 Jean Maley
 Ruth Arrington, W. M. Russell Sponsors

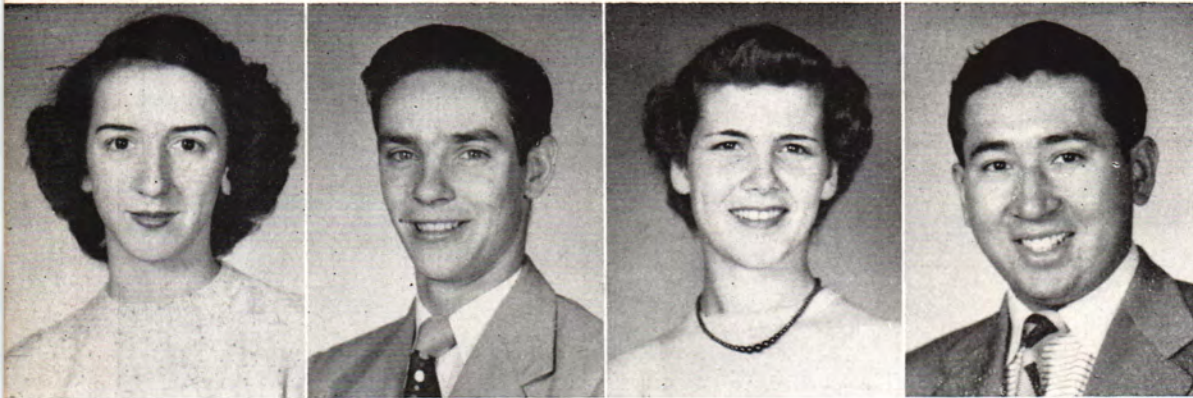

VIRGINIA GRAY
 Strang; H. Ec.
 L. B. EARP
 Jay; A & S
 MADELINE ELROD
 Miami; Bus.
 LOUIS BALLARD
 Quapaw; F. A.

ROGER HUTCHISON
 Miami; Bus.
 MARY LOU DEEN
 Delaware; Bus.
 JOE CUNNINGHAM
 Davenport; A & S
 LAVONA GRAVES
 Centralia; Bus.

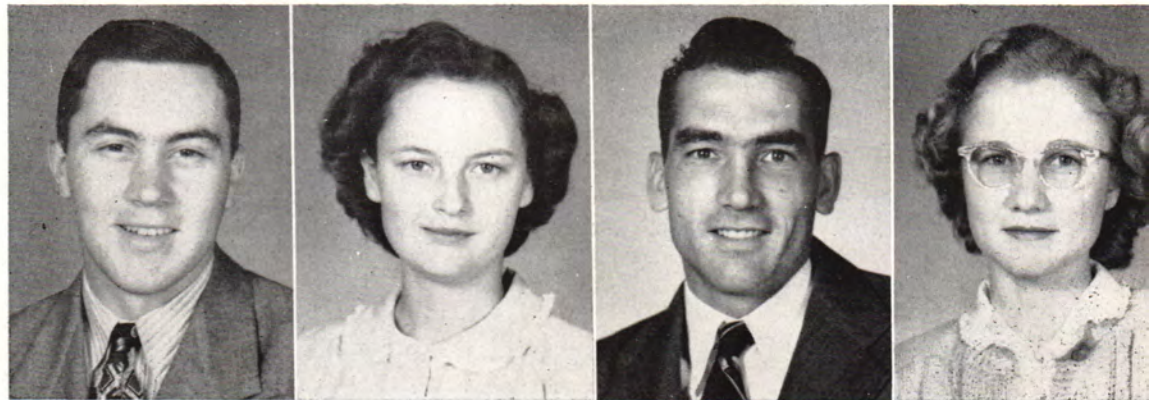

LUTHER COWLING
 Nashville, Ark.; Bus.
 JANE KYSER GRIESHABER
 Miami; A & S
 BOB TIDWELL
 Miami; A & S
 GLENN WEAVER
 Wyandotte; Ag.

C L A S S



Baccalaureate May 20, 1951

Sermon by the Rev. Littleton Fowler

First Methodist Church

Commencement May 24, 1951

Address by Dr. C. I. Pontius

College Auditorium

JOYCE CHRISTIAN

Neosho; A & S

CARL GARDNER

Fairland; Ag.

CAROLINE JONES

Wyandotte; Bus.

JOHN FORBES

Baxter Springs, Kans; Ind. Ed.



JEWEL DEAN GARRISON

Welch; Bus.

MARY K. CAMPBELL

Miami; A & S

ROY RADSCHWEIT

Disney; Ind. Arts

JANICE FEEN

Miami; A & S

DEAN ZILAR

Miami; Bus.

TALBERT VILLINES

Collinsville; Ind. Arts

SHIRLEY JUDD

Commerce; A & S

CURTIS GALLAGHER

Davenport; Engr.

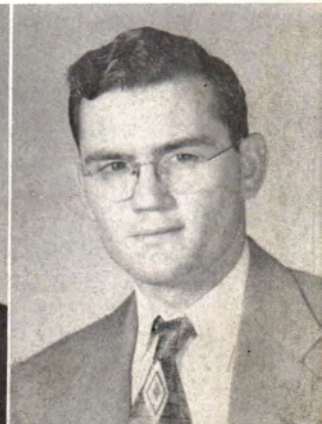
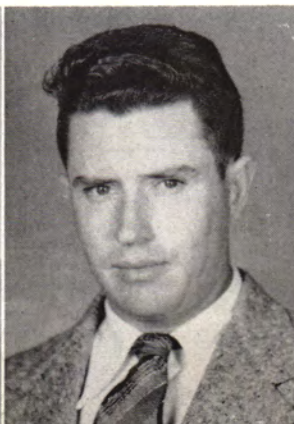

LLOYD MITCHELL

Strang; A & S

NORMA JEAN DRESIA

Miami; Bus.

CLARENCE DURBOROW

Ft. Scott, Kansas; A & S

PAULINE RHODES

Miami; A & S

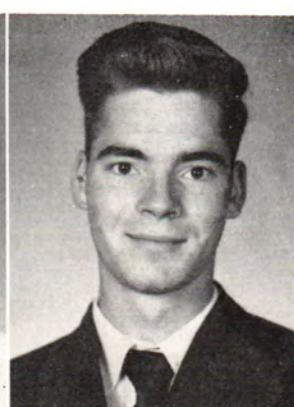

LAVERNE SIMPSON

MITCHELL

Miami; A & S

DONALD TIPTON

Fairland; Engr.

IDA LOIS WOOTEN

Miami; Bus.

LEE RAND SMITH

Seneca; A & S

CLETUS GREEN

Miami; A & S

MARTHA ELLIS

Miami; Bus.

DENZIL EATON

Davenport; Engr.

PATTI JO BEAUCHAMP

Grove; H. Ec.

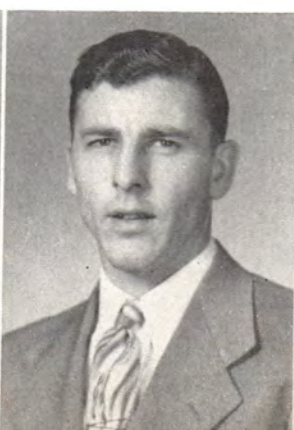

SCOTTY McDONALD

Miami; A & S

HOWARD HAMILTON

Miami; A & S

LUCILLE HIGHTOWER

Haskell; A & S

JOE JOHNSON

Galena, Kans.; A & S

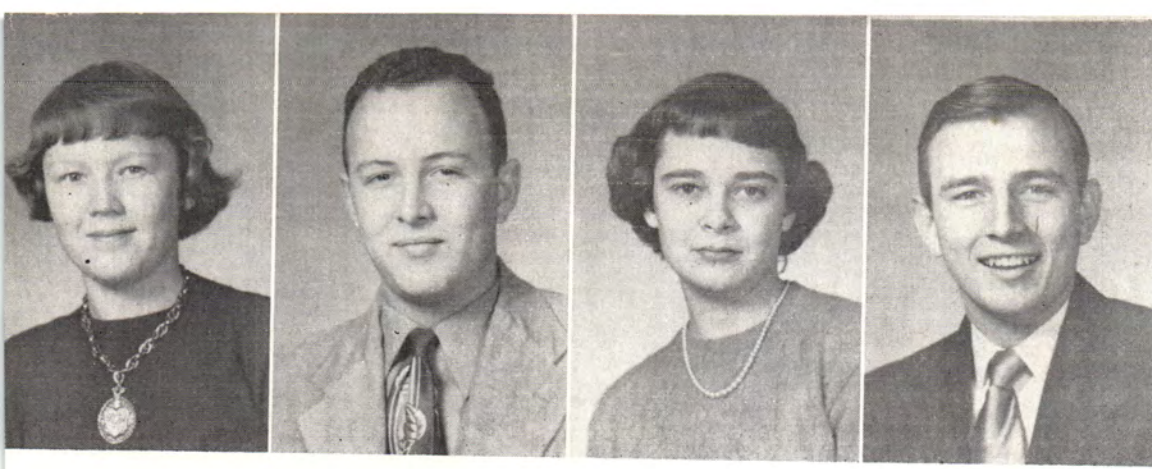

SUE RHODES
Miami; A & S

PETE CHERRY
Pryor; Bus.

BARBARA YOUNGER
Miami; A & S

JOHN CAVIN
Jay; A & S

RICHARD CLARK
Nowata; Bus.
KEITH FALER
Spavinaw; Ind. Arts
DIXIE COCHRAN
Miami; F A
BOBBY HENSON
Spavinaw; A & S



DONALD WATT
Strang; A & S

NADINE MOBRA
Wyandotte; A & S

MARIO SAENZ
Guatemala City, Guatemala;
A & S

CHARLOTTE PENNINGTON
Commerce; A & S



WAYNE COOK
Miami; A & S
FRANCES HENSON
Miami; A & S
CHARLES MCGHEE
Miami; Bus.
BILL WINTER
Miami; Ind. Arts



DALE McCAW
Pryor; A & S

CAROLYN DOOLEY
WHIPKEY

Seneca, Mo.; Bus.

CHARLES HICKS
Davenport; Ind. Arts.

GORDON CAMPBELL
Miami; Bus.

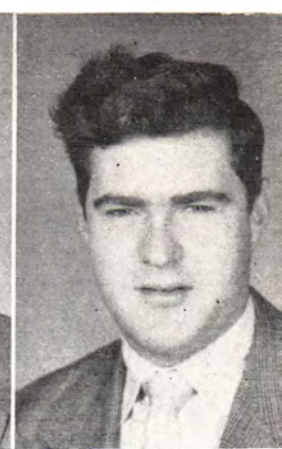

EMMA JANE SCHUBERT
Quapaw; A & S

DEAN BAKER
Afton; A & S

NEVA NUCKOLLS
Grove; H. Ec.

GENE BAKER
Afton; A & S

THEODORE LONG
Seneca, Mo.; Ag.

JOAN KENNEY
Miami; A & S

HARTLEY OWENS
Miami; A & S

ALMA LEE HAYNES
Fairland; A & S

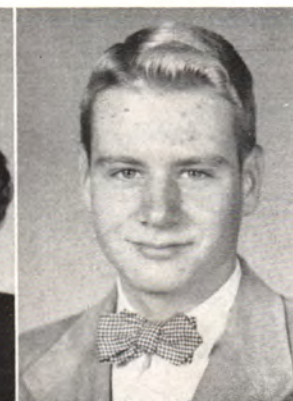

BILL HOLLIS
Miami; Ind. Ed.

JOHN WOODS
Miami; Bus.

NELL CATON
Commerce; Home Ec.

NICK COTTER
Wyandotte; Engr.

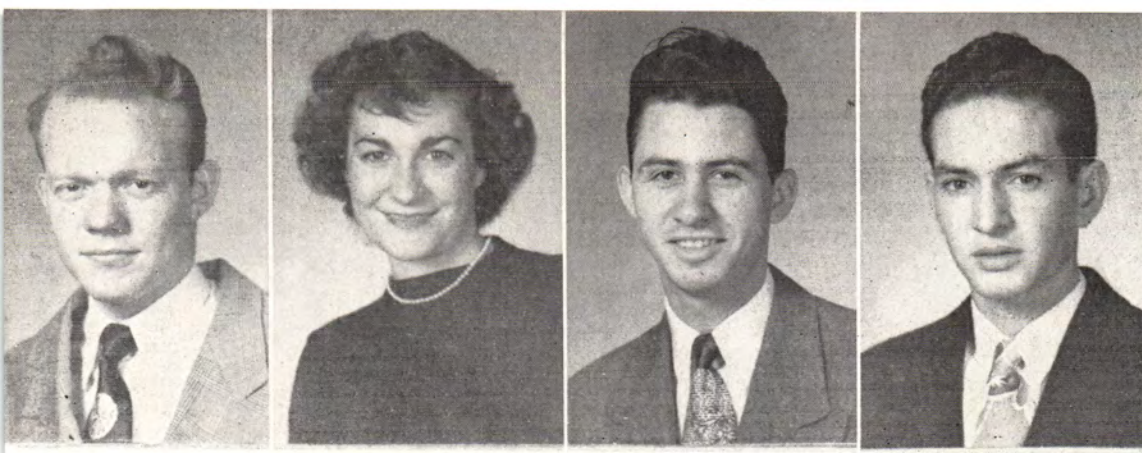

CHARLES SULLENGER
Tulsa; A & S
JUNE PHARIS
Seneca, Mo.; H Ec.
FRANK WILKERSON
Afton; A & S
JIM WHITCHURCH
Nowata; Engr.

JEANNINE LARAMORE
KEITH
Picher; Bus.
BOB MARKS
Miami; Bus.
VIVIAN MILLER
Picher; Bus.
DAVID FARLEY
Miami; A & S

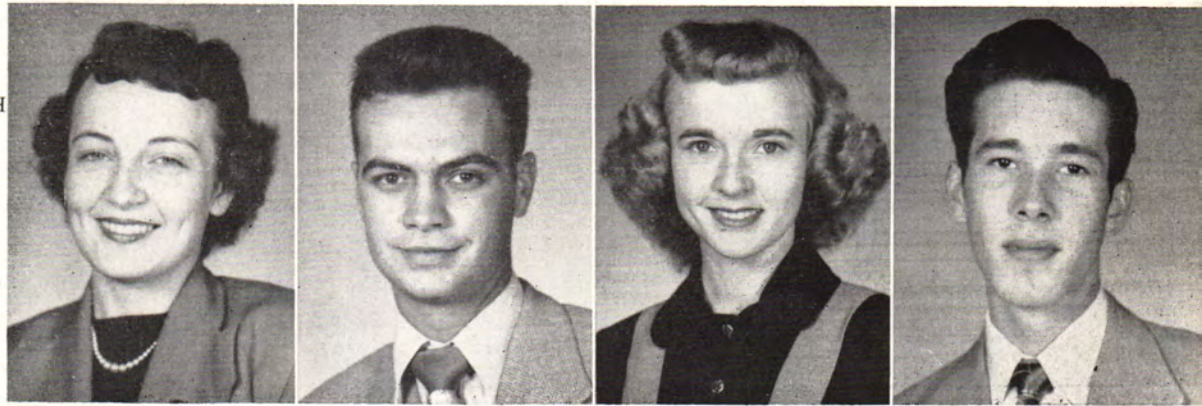

RUSSELL MAGEE
Nowata; A & S
HELEN BREWER
Picher; Bus.
ZACK EWERS
Welch; Ind. Ed.
VAUDELL WEST
Strang; Bus.

RAUS WAYNE PLATTER
Hominy; Ag.
JULIA PINEDA
San Pedro Sula; Honduras,
Bus.
BILL WHIPKEY
Picher; A & S
HASKELL ALLBRITTEN
Pryor; Bus.



ROBERT GREAVES
Bartlesville; Engr.
DON DAVIS
Bartlesville; Ag.
SALLY BEAIRD
Norman; A & S
DUAINE PRYOR
Miami; A & S

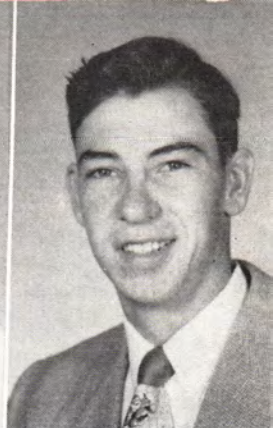

FRANCES EDENS
Miami; Bus.
GENE TERRY
New Orleans, La.; A. H.
VELTA MAE BERRY
Adair; H. Ec.
ROBERT PARISH
Miami; Bus.

JOE SPENCE
Chouchilla, Calif.;
Ag.
PEARL OSBURN
Fairland; Bus.
DONALD MATHIS
Afton; A & S
ANNE STEVENSON
Chelsea; Bus.

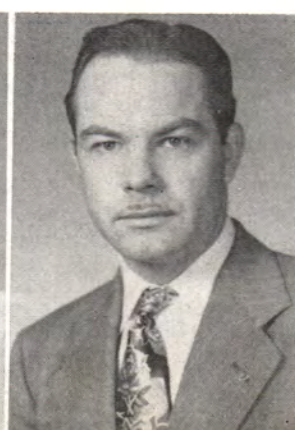
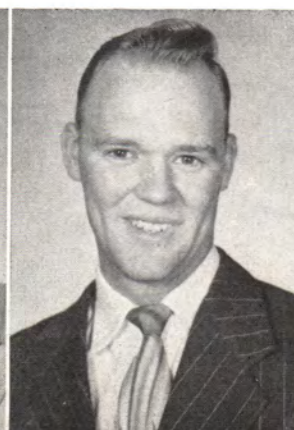

CHARLES BRACKSIECK
Davenport; Engr.
MARTIN EAGAN
Pittsburg, Kans.; A & S
MILDRED FAHNESTOCK
Miami; H. Ec.
WILSON WHITE
Fairland; Ind. Arts.



NICK TOUNTAS
Phoenix, Ariz.; A & S
MARY LOU FITZNER
Fairland; A & S
HENRY BETTS
Miami; Engr.
CHADY ATTEBERRY
Blackwell; A. H.

RITA GAE MARTIN
Nowata; H. Ec.
MONTY RICHARDSON
Langley; A & S
ROSALIE HATFIELD
Miami; A & S
MAX CASSELL
Denver, Colo.; Bus.



RANSON DICK
Miami; Bus.
MARY TUCKER
Miami; H. Ec.
JOE BECKER
Cardin; A & S
JEAN ANN MALEY
Miami; H. Ec.

JOHN PHILLIBER
Neosho; A & S
NORMA BRADBURY
Picher; A & S
JIM KORONIS
Picher; A & S
CHARLES ANGLE
Miami; A & S



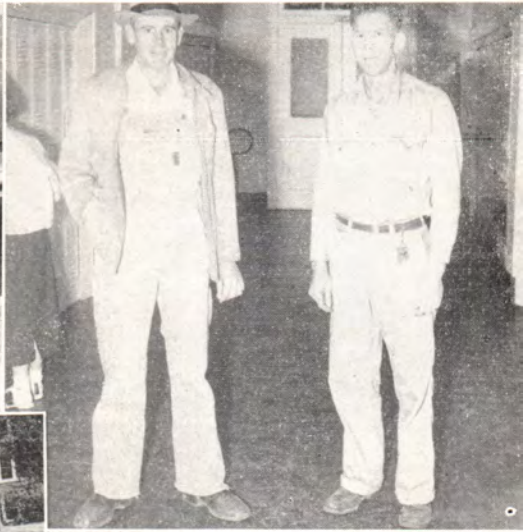

Freshmen



Library
Northeastern A. & M. College
Miami, Oklahoma



JERRY SANDERS
Southwest City, Mo.; Bus.
JOY CALLISON
Pryor; A & S
CAMERON NELSON
Wolverton, Minn.; A & S
MARLENE KNOX
Miami; Bus.
NELSON DEVERS
Chouteau; A & S

GOBEL JAMES
Fairland; A & S
THELMA PARRISH
Vinita; A & S
JOHN NAIL
Vinita; Fine Arts
JOANN SMOTHERMAN
Picher; A & S
JACK MORGAN
Pryor; Ind. Ed.

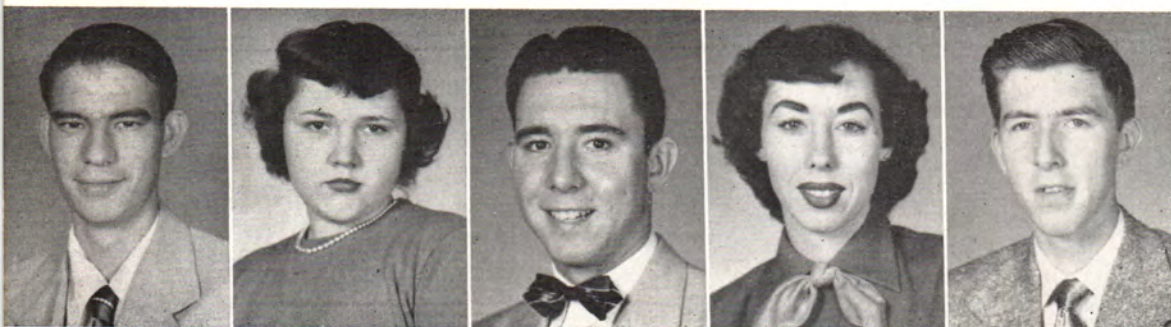
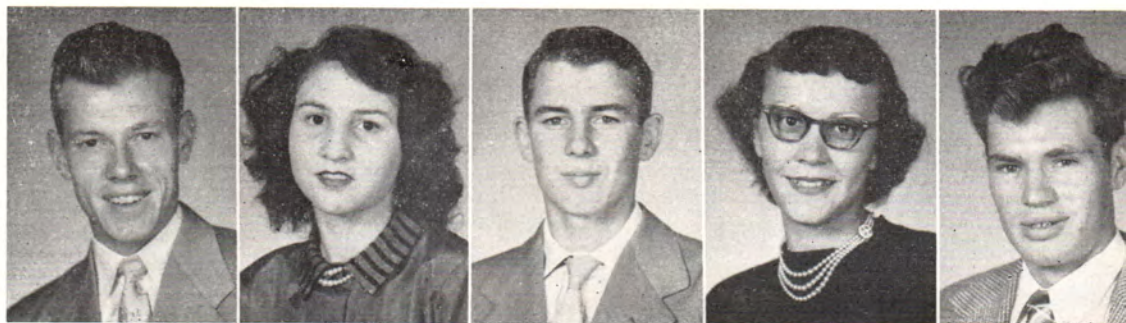

THOMAS ALLEN
Commerce; Ind. Ed.
BLANCHE WOLFE
Picher; A & S
DAVID BARGER
Miami; A & S
SHIRLEY SANDERS
Chouteau; A & S
REX KIMMEL
Miami; A & S

JIM HUDSPETH
Afton; A & S
CLARA WILKINSON
Nowata; H. Ec.
CONNIE LEGAKO
Wellston; Ag.
FAYE ANNA JOHNSON
Picher; Bus.
BOB PALMER
Strang; Engr.

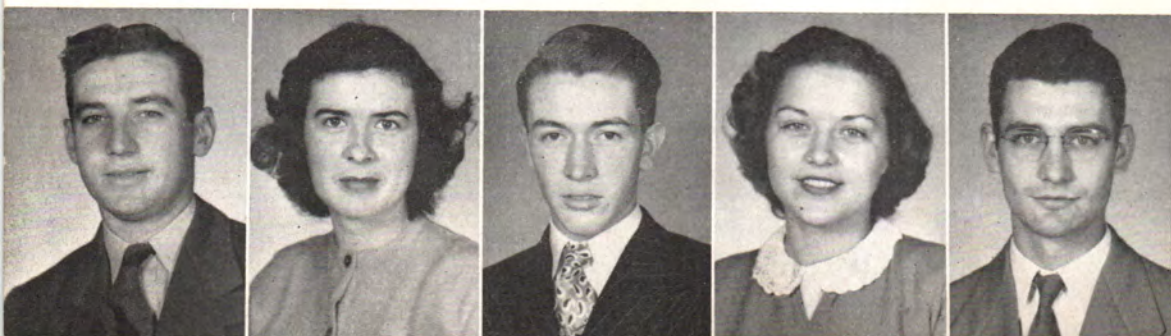
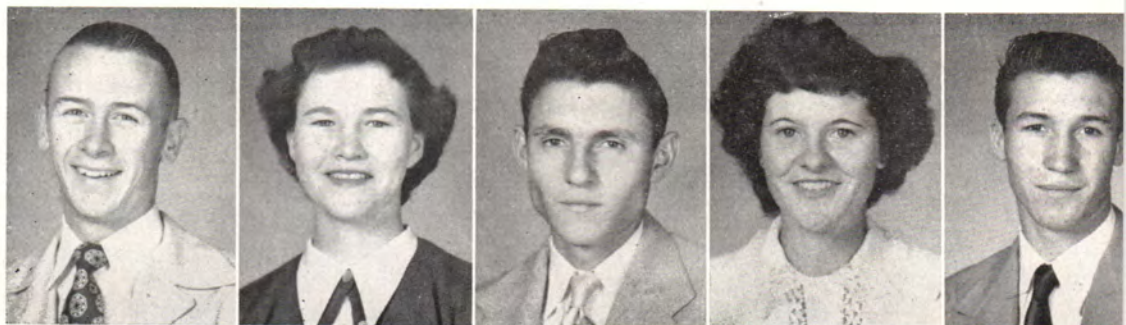

A. J. HAMLETT
Chouteau; Ag.
VIVIAN NOWLIN
Nowata; Bus.
DENZIL CORN
Welch; Ag.
LAVANDA WHIPKEY
Picher; Bus.
ROY DOTY
Miami; A & S

CAPTAIN LEWIS
Miami; Engr.
JANIS TURNER
Fairland; Bus.
RICHARD CASSELL
Columbus; A & S
DORTHA ABERNATHY
Picher; Bus.
JIMMIE YOUNGER
Ketchum; A & S



GERALD BOWERS
Baxter Springs, Kans.; A & S
MARTHA MCGHEE
Miami; Bus.
CHARLES CHILDRESS
Chelsea; Engr.
BETTY FARRIS
Vinita; A & S
DELBERT BLACK
Wyandotte; Ag.

JOHN CASEY
Poplar Bluff, Mo.; A & S
NAOMI HARP
Vinita; Bus.
JAMES AKERS
Jay; Ind. Arts
LOU GALLIMORE
Palatine, Ill.; Bus.
ALLEN BROYLES
Commerce; Ind. Ed.

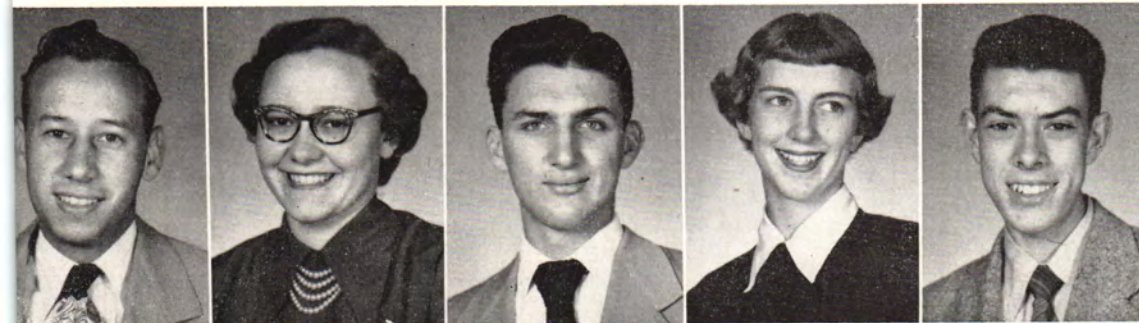
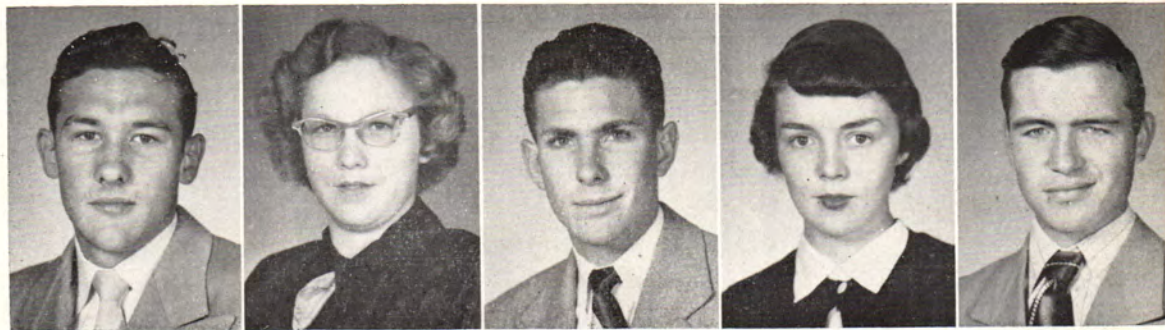

CLINTON WEBBER
Claremore; A & S
ANNA STEVENS
Vinita; Fine Arts
HENRY VAN BEBER
Miami; A & S
SHARYN WILEY
Miami; A & S
BOBBY KRAYBILL
Miami; Engr.

JERRY SMITH
Seneca, Mo.; A & S
MARJORIE BESS
Des Moines, Iowa; Bus.
BILL SCHNARRE
Fairland; Ag.
DIANE CARSELOWEY
Miami; A & S
BENNIE LEE
Treece, Kans.; A & S





WENDELL DOUGLAS
Estella; Ag. & Engr.
BERNICE CONNER
Quapaw; A & S
DICK GARDNER
Picher; A & S
BETTY BOND
Fairland; Bus.
BILL PERRY
Neosho; A & S

CHARLES TRUDGEON
Miami; A & S
CAROL JEAN ABLE
Miami; A & S
WALLY WALLINGFORD
Chelsea; Engr.
JOANN STUBBLEFIELD
Miami; Bus.
BOB HAMMONS
Claremore; Fine Arts



JAMES SUDDARTH
Chickasha; Engr.
JANE BEDELL
Miami; A & S
BOB SLOAN
Miami; Fine Arts
MARY LEE LUTTRELL
Miami; A & S
ROBERT GERDES
Welleston; Ag.

BOB SMITH
Vinita; Ind. Ed.
DORA HOPPER
FAIRLAND; Fine Arts
JIM SMITH
Commerce; Ag.
CAROLYN ELAM
Pryor; H. Ec.
RALPH CHENOWETH
Miami; Ag.

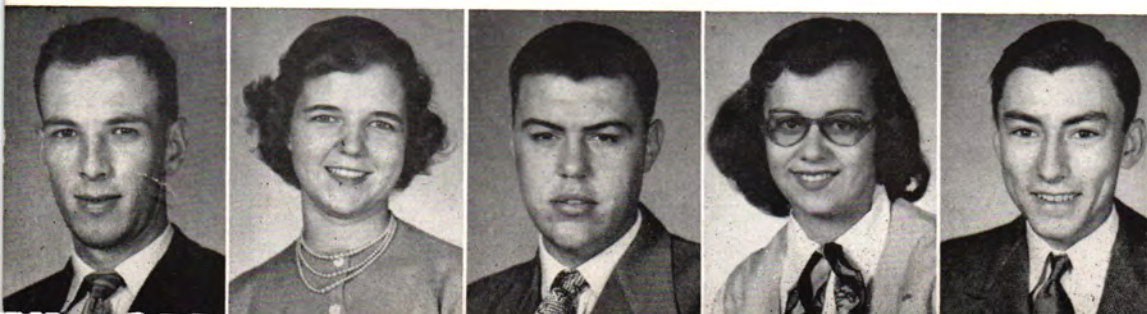

WILLIAM THORPE
Atlanta, Ga.; A & S
BEVERLY WILLIAMSON
Miami; Bus.
BILLY CARR
Nowata; Engr.
ANNETTE STEPHENSON
Vinita; H. Ec.
JOHN FIX
Joplin, Mo.; Ag.

ROBERT WHITCHURCH
Nowata; Engr.
JANE BLAINE
Miami; Bus.
HUGH WARE
Hominy; Ag.
PAULINE WILLIAMS
Chouteau; H. Ec.
VANCE VANDERBURG
Chicota, Tex.; Bus.

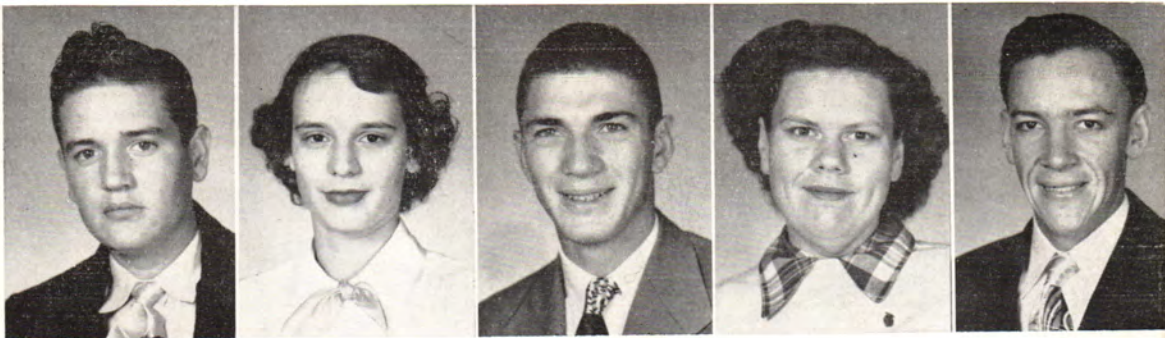

DOUGLAS REED
Phoenix, Ariz.; Ag.
RUTH ANN SANDMIRE
Miami; A & S
MAURICE MARNEY
Commerce; A & S
DONNA RICHARDSON
Centralia; Bus.
FERNANDO CRUZ
Quechisla, Bolivia; Engr.

BILL PACE
Treece; A & S
ALICE CHASTAIN
Cleora; H. Ec.
CHARLES MARSH
Afton; Bus.
NAOMI HAYNES
Fairland; Bus.
JIMMY BAKER
Fernandina, Fla.; A & S

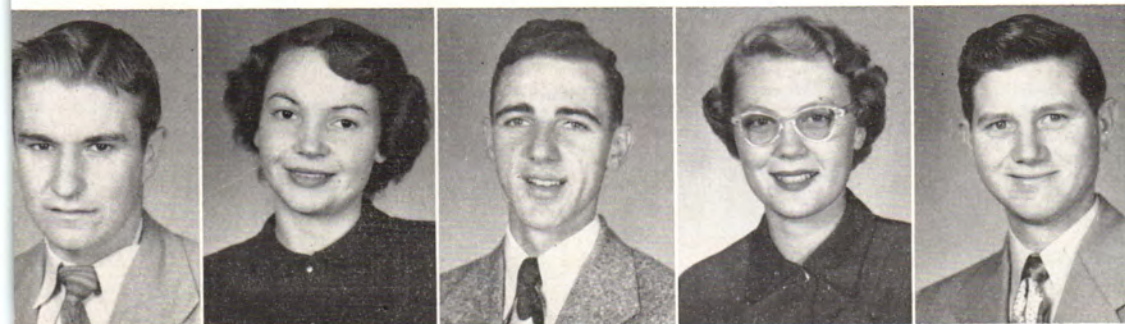

CHARLES GRAY
Langley; A & S
MARILEA BURKE
Quapaw; A & S
RICHARD CLARK
Nowata; Bus.
BARBARA GREEN
Racine, Mo.; Bus.
TOM BINKLEY
Chelsea; Engr.

FRANK SANDERS
Picher; A & S
LORENE CROW
Chouteau; H. Ec.
LINVEL HELTON
Estella; Ag.
BETTE BOYER
Miami; A & S
ROGER MONYHAN
Miami; Ind. Ed.





WILLIAM BLEDSOE
Jay; A & S
SHARON DAVIS
Miami; Bus.
KENNETH EAST
Picher; Ind. Arts
CAROL ANN LOVE
Miami; A & S
HERMAN KING
Spavinaw; Engr.

DON PAGE
Bartlesville; A & S
WILLIAM GRANT
Chelsea; Engr.
RENE PALLY
La Paz, Bolivia; A & S
WANDA BEAN
Quapaw; A & S
ALVIN SEAMSTER
Bentonville, Ark.; Bus.



GENE ROBBINS
Chelsea; A & S
BILL HIGEONS
Talala; Ind. Ed.
SHERMAN COLE
Miami; A & S
DORIS WATKINS
Grove; H. Ec.
BILLY BOB ALLEN
Ketchum; Bus.

DARI SEHHI
Teheran, Iran; Engr.
BILL NICHOLSON
Picher; Engr.
SOLOMON RIVAS
La Paz, Bolivia; A & S
AUDREY CLANTON
Grove; H. Ec.
DAN HENSLEY
Miami; Engr.

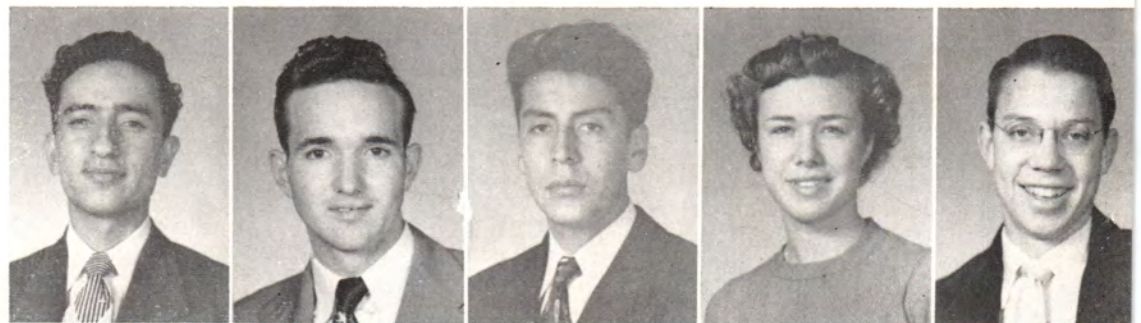

WILLIAM BENNETT
Wyandotte; A & S
EARL GRIESHABER
Rogers, Ark.; A & S
JACKIE LEE PRICE
Fairland; A & S
ANNA LEE STEVENS
Vinita; Fine Arts
DICK JOHNSON
Los Angeles, Calif.; A & S

FREDDIE PAYTON
Fairland; A. H.
MARLENE KNOX
Miami; Bus.
BILL HARRIS
Tulsa; Engr.
L. E. SPEEGLE
Bartlesville; Bus.
WILLIAM DUNCAN
Vinita; Ind. Arts

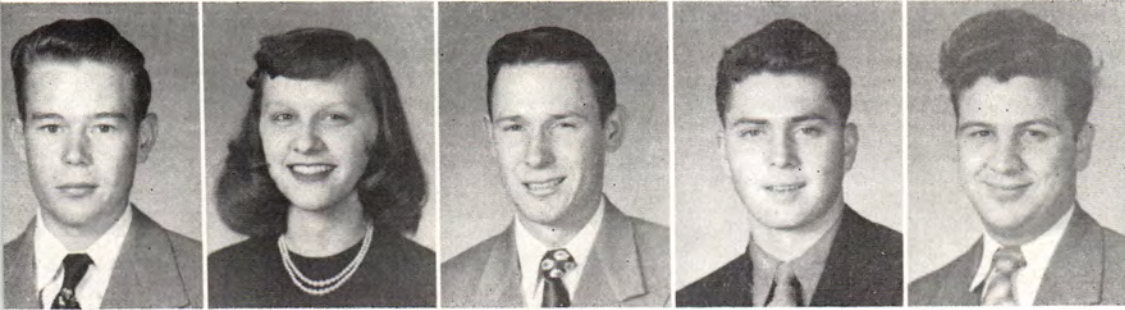
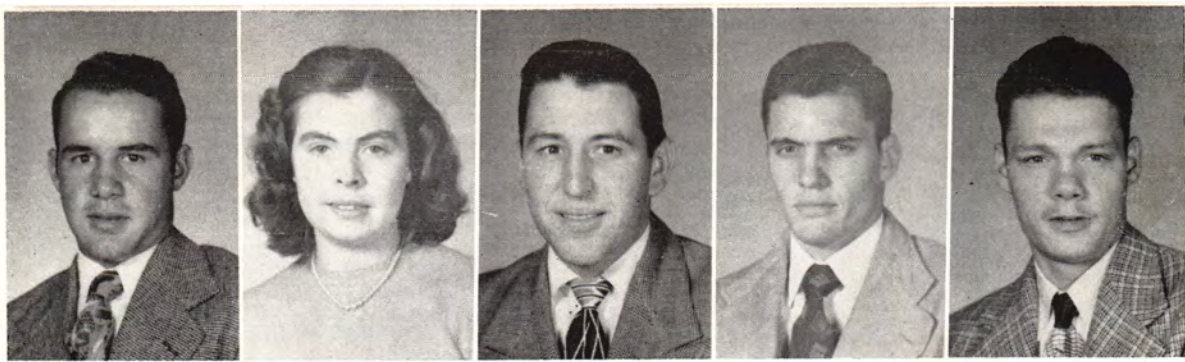

NOLAN PEVEHOUSE
Oktaha; Ag.
RUTH BROWN
Tulsa; A & S
IVAN MOTTER
Chouteau; A. H.
JOE FRY
Fairland; A & S
JAMES GRIGG
Chelsea; Ind. Ed.

PAUL SNYDER
Grove; A & S
NINA DUNBAR
Bluejacket; Bus.
DON PETERSON
Coffeyville; A & S
VERL PHARIS
Seneca; A & S
CHARLES RYAN
Commerce; A & S

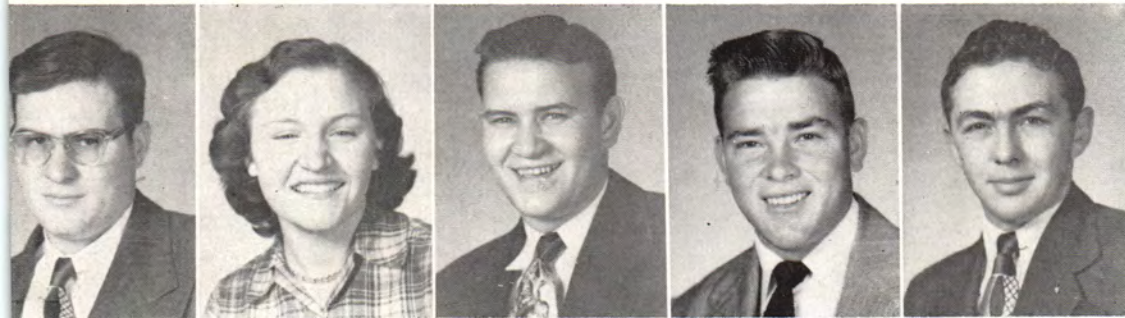
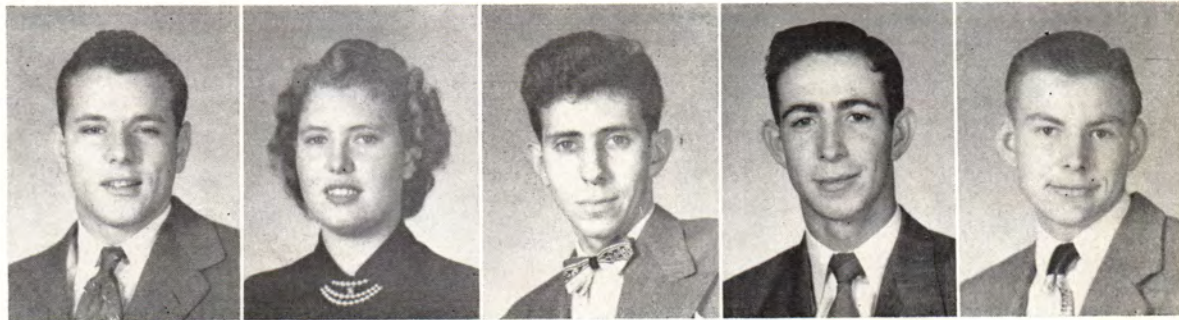

ROBERT PHILLIPS
Foyil; Bus.
MARY LEA BARKS
Welch; A & S
PERRY BROWN
Tulsa; A & S
BOB PADGETT
Chickasha; Bus.
DENNIS DOUGHTY
Grove; A & S

CLYDE COLE
Chickasha; A & S
SHIRLEY SIMONE
Baxter Springs, Kans.; A & S
JACK CHILTON
Skiatook; A & S
DAVID WEATHERFORD
Vinita; A & S
JIMMY CAMPBELL
Miami; A & S





DON BABST
Fairland; Ag.
FRANCES PINEDA
San Pedro Sula, Honduras;
Bus.
LEONARD WINDLE
Pryor; F. A.
EILEEN PALMER
Picher; Bus.
GEORGE WEBB
Miami; A & S

JOHN CHANDLER
Miami; Ind. Arts
JIMMIE INGRAM
Henryetta; A & S
LAURA DOWNUM
Miami; A & S
BLAIR ECKERT
Miami; Ag.
TOM HARNEY
Nowata; Ag.

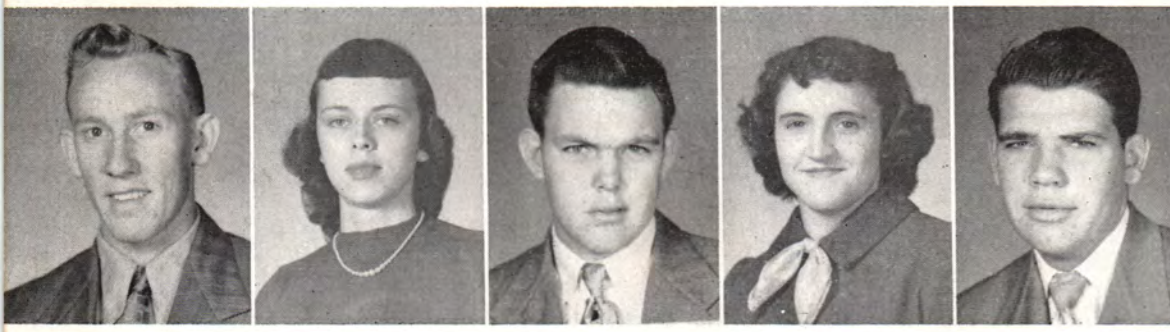

DENNY ROWLEY
Fairland; A & S
DIANE JARRETT
Miami; Bus.
BILLY KLINE
Fairland; Ag.
PATTY WOOLARD
Miami; Bus.
BRUCE CHRONISTER
Shidler; A & S

ERNEST KRENZ
Lenapah; Ag.
RICHARD DALE LYNCH
Chelsea; Engr.
JO ANNA TUCKER
Miami; Bus.
JOHN DAVID PORTER
Fernandino, Fla.; A & S
GLENN BRUMBACK
Miami, Ag.



HARLAN POWER
Wyandotte; Ag.
JOYCE McQUIRK
Quapaw; A & S
MAX MULLEN
Inola; Ind. Arts
SULA WEATHERFORD
Vinita; A & S
LINVEL HELTON
Estella; Ag.

Freshman Officers



Thomas Twyford President
 Dave Porter Vice-President
 Carolyn Cantrell Secretary
 Ruth Ann Sandmire Treasurer
 Clyde Cole Reporter

Bill Harris Yell Leader
 Lavanda Whipkey Assistant Yell Leader
 Marilea Burke, John Carrol Student
 Council Representatives
 Margaret Worley, Homa Thomas Sponsors

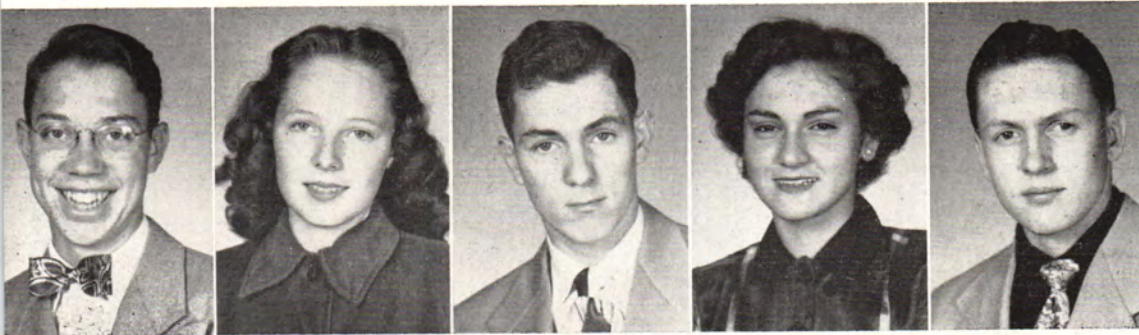

DAN HENSLEY
 Miami; Engr.
 DORIS MASHBURN
 Miami; A & S
 ROGER NAIL
 Vinita; A & S
 ROSEMARY MALONEY
 Afton; Bus.
 TERRY MIDDLETON
 Fairland; A & S

JOE BURROWS
 Claremore; Ind. Arts
 CAROL SUE BAKER
 Miami; Bus.
 BOB FRAZIER
 Oktaha; Ag.
 PEGGY BREWSTER
 Cleora; A & S
 WILLIS GRIFFIN
 Pryor; Engr.

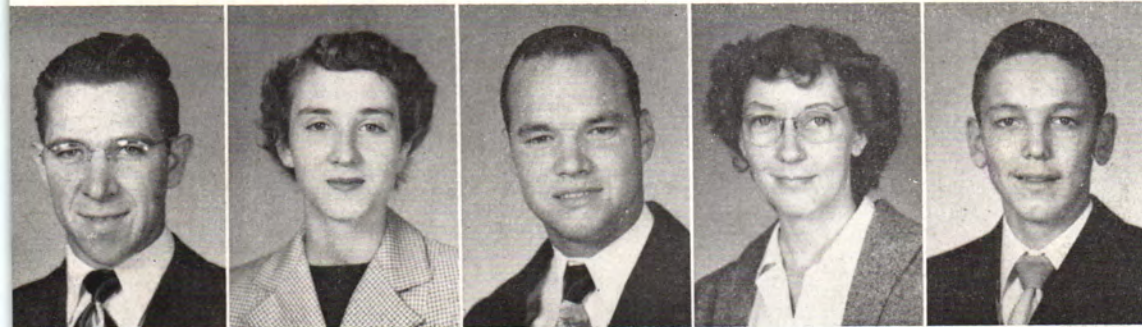

EUGENE ORCUTT
 Miami; Bus.
 ALMEDA NICKS
 Fairland; F. A.
 CLELL SCEARCE
 Salina; Engr.
 PATRICIA FITZNER
 Fairland; A & S
 PAUL JAMES
 Commerce; A & S

PAUL BROSS
 Miami; A & S
 DORIS WATKINS
 Grove; H. Ec.
 MERLE WEISINGER
 Quincy, Ill.; A & S
 PENNY WILLIAMSON
 Miami; A & S
 HOMER ADDINGTON
 Jay; Ind. Arts





Norse Sports

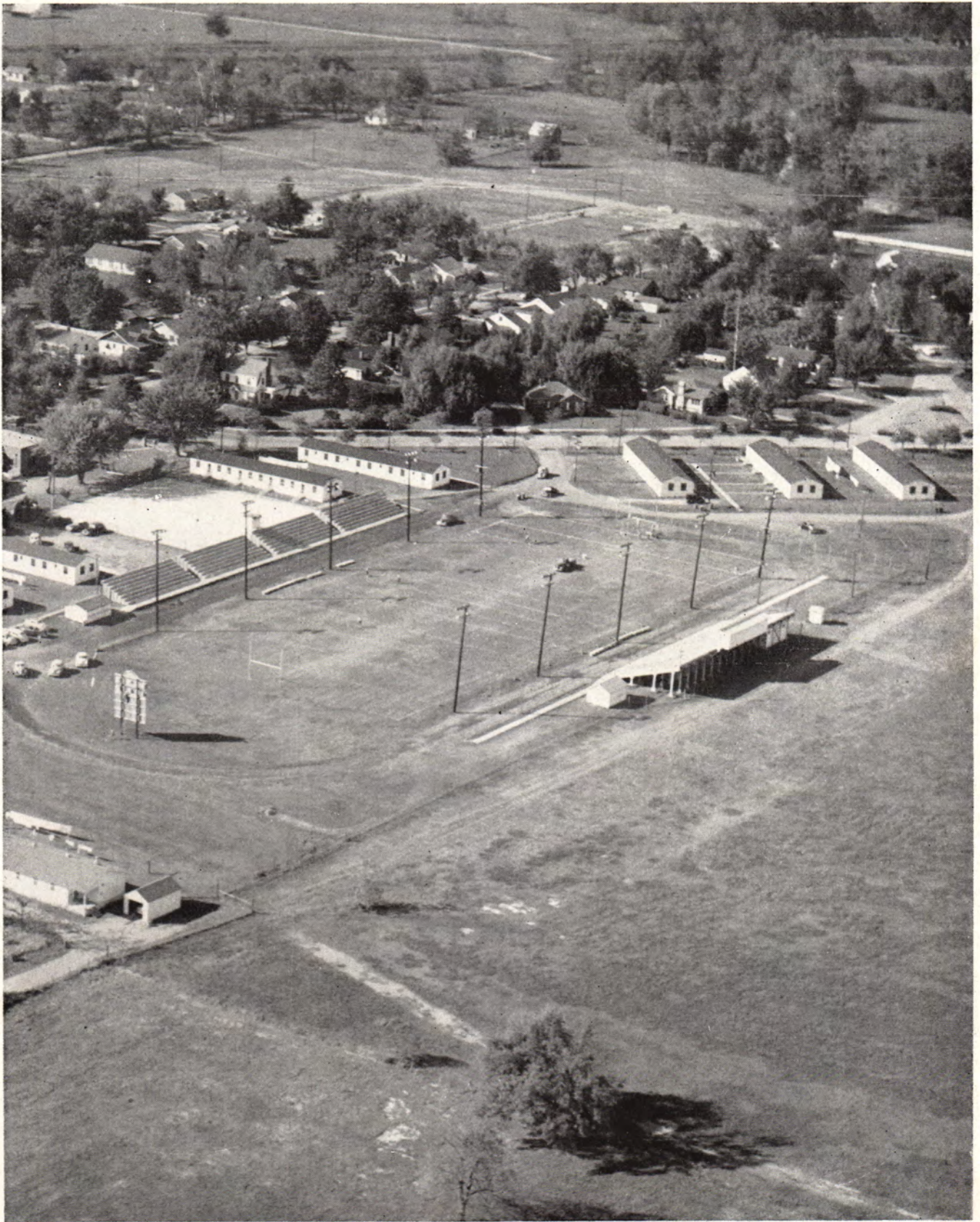

NORSE FIELD AND STADIUM

COACHES



S. A. (RED) ROBERTSON
Athletic Director
Football—Basketball



E. A. (BUD) SÁVAGE
Football



HOMA THOMAS
Boxing—Baseball

HELEN SIMMONS
Intramural Director
Girls' Physical Education



RAY VANDERBURG
Tennis



Football



WE		THEY
6	TAHLEQUAH	29
6	CAMERON	28
7	CONNERS	7
26	FT. SCOTT	7
13	CENTRAL STATE	47
13	EASTERN	21
42	NORTHERN	14
19	MURRAY	19
40	O. M. A.	6

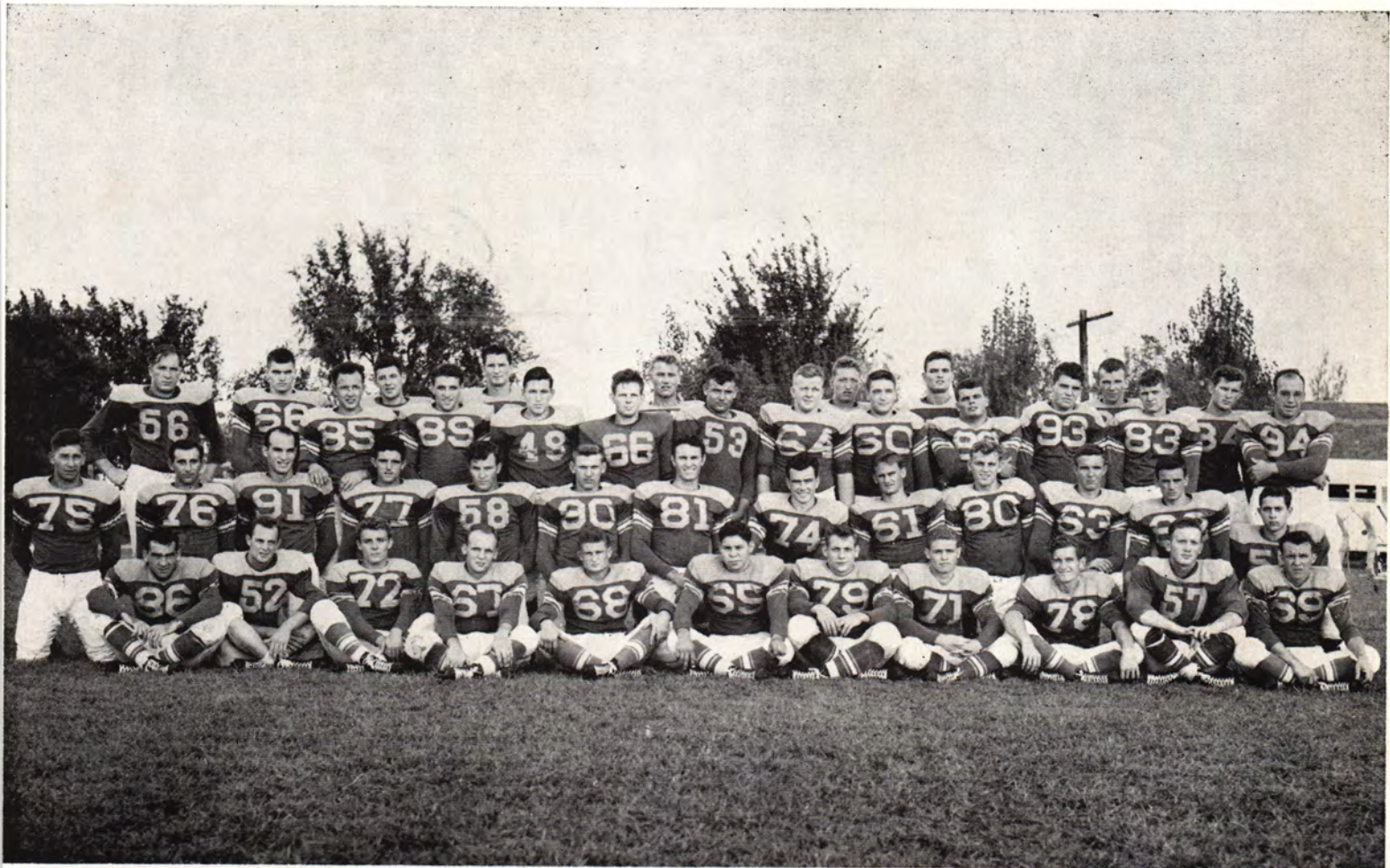

FIRST ROW—Joe Cunningham, Kenneth Sample, Bobby James, Marvin Johnson, J. D. Maddox, Bill Long, Jack Rusher, Benny Lee, Don Spyres, Denzel Eaton, Bill Williams.

SECOND ROW—John Carroll, Stacey Bivins, Dave Porter, Bob Adams, Alvin Brauchmoyer, Joe Abromovitz, Thomas Twyford, Bill Pace, Ted Gabbard, Bob Willibey, J. T. Poskey, Joe Holland, Clyde Cole.

BACK ROW—Myron Cordum, L. E. Speegle, Pete Cherry, Roger Frisinger, Don Page, Jim Ingram, Bill Harris, Don Mathis, Jim Baker, Henry Frellick, John Smith, Kenneth Frisbie, Ed Loop, Ernest Krenz, Don Schelb, Bruce Chronister, Joe Lannan, George Baker, John Edwards, Jack Hopkins, Not shown: Jack Chilton.

All-Oklahoma Jacks

All-Oklahoma Center

All-Oklahoma Football Players

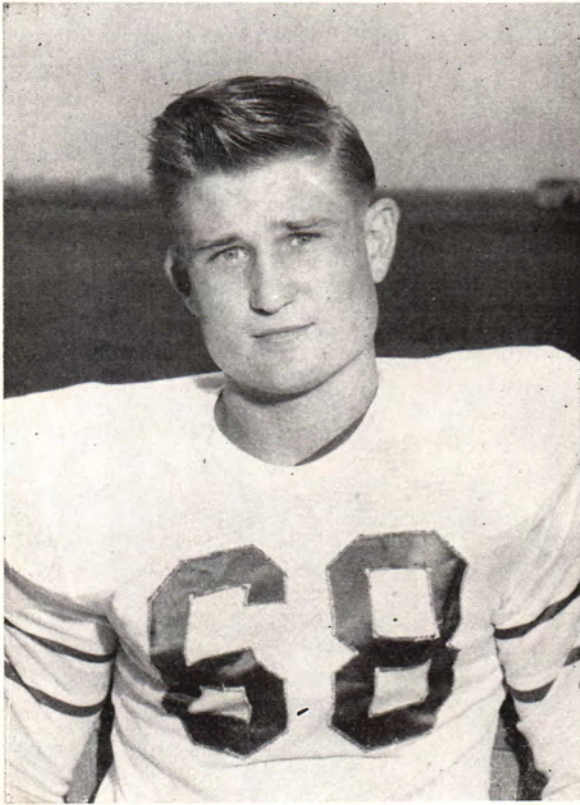

J. D. MADDOX
All-Oklahoma Halfback



JACK RUSHER
All-Oklahoma Fullback



MYRON CORDUM
All-Oklahoma Center



JACK HOPKINS
All-Oklahoma Tackle

Homecoming



ANTICIPATION . . .



CORONATION!



JUBILATION!



CELEBRATION!

Basketball

WE		THEY
38	OKMULGEE	57
62	O. M. A.	44
53	BACONE	41
61	MUSKOGEE	34
69	O. M. A.	35
53	NORTHERN	40
47	PARSONS	42
24	BACONE	21
62	CONNOR	44
33	NORTHERN	36
43	PARSONS	44
60	BACONE	35
51	MURRAY	50
43	MURRAY	37
59	EASTERN	36
46	EASTERN	31
49	TULSA FROSH	75
46	CONNOR	50
56	O. M. A.	48



Speegle, Hicks, Witte, Baker, Krenz, Willibey, Pace, Maddox, Green, Chilton.



Baseball



FRONT ROW—Benny Lee, Bill Pace, Carl Gardner, Cletus Green, Ransom Dick.
SECOND ROW—Kenneth Lawson, Kenneth Easterling, John Smith, David Porter, Pete Cherry, Don Dodd, Bruce Chronister.
THIRD ROW—Charles Hicks, Bob Willibey, Marvin Johnson, Joe Fry, Edgar De Armon, Ernest Krenz, Jack Chilton, Bill Whipkey, Homa Thomas, coach. Not shown: Connie Legako.



Tennis



Mario Saenz, Verl Pharis, Chady Atteberry, Martin Eagan, Wayne Cook, Jerry Sanders, Nick Koronis, Joe Becker, Fernando Cruz.

Intramural Basketball

BUSINESS CLUB

John Smith, Myron Cordum, Edward DeArmon, Kenneth Lawson, Bob Wylly, Marvin Johnson, Homa Thomas, sponsor.



PRESS CLUB

* Bruce Chronister, Kenneth Frisbie, Jimmy Younger, Verl Pharis, Ed Loop, Clyde Cole.

ENGINEERS CLUB

John Jeffers, Charles Childress, L. B. Earp, Jewell Dean Garrison, Denzil Eaton, Herman King, Oren Need, coach; Bob Henson, Bob Palmer, Willis Griffin, Charles Gray, Cecil Culver.



"O" CLUB

Gene Robbins, Pete Cherry, John Stand, Pappy Hopkins, Jimmy Baker, Jim Ingram.



PHI SIGMA NU

Rex Kimmel, Vance Vanderburg, Bill Whipkey, Jimmy Campbell, Merle Weisinger, Dick Gardner, John Thiesing, sponsor.



AGGIES

Back Row—Harry Synar, coach, Phillip Douglas, Bill Kline, Bob Gerdes, Hugh Ware, Connie Legako.
Front Row—Carl Gardner, A. J. Hamlett, Freddy Payton.



Women's Physical Education

BOWLING

RIGHT—One of the most popular sports participated in by the women's physical education classes is bowling. At the end of the nine weeks' instruction at a local alley, the girls have a tournament to determine who is the best bowler. Pictured bowling in the tournament are Carol Jean Able, Joyce Christian, Frances Pineda and Sally Beard.



VOLLEYBALL

LEFT—During a semester the classes also learn the principles of volleyball. Shown in the picture at the left are: Barbara Graham, Nadine Mobra, Penny Williamson, Margaret Southworth, Mary Lou Deen, Carlene Smith, Joyce Christian and Martha McGhee.



TABLE TENNIS

Pictured playing table tennis are left to right: Nadine Mobra, Mary Lou Dean, Carlene Smith, Penny Williamson, Joyce Christian, and Joyce Waldron.

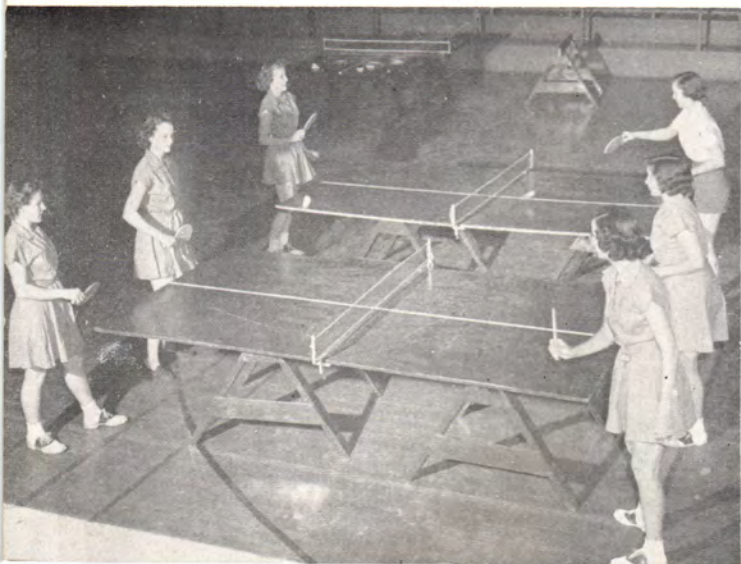

BADMINTON

Receiving instruction in the correct way to handle a badminton racket are Penny Williamson and Carlene Smith. Instructing is Helen Simmons, women's physical education instructor.



O Club



BACK ROW—Jimmy Baker, Kenneth Frisbie, Pete Cherry, George Baker, L. E. Speegle, Cletus Green, Bill Bennett.
 SECOND ROW—Ernest Krenz, Ed Loop, Bill Whipkey, Jimmy Ingram, John Smith, Marvin Johnson.
 FRONT ROW—Clyde Cole, Jack Chilton, Bill Pace, Benny Lee, Bob Willibey, Ransom Dick.
 NOT SHOWN—Dean Baker, Myron Cordum, Denzil Eaton, Charles Hicks, Chady Atteberry, Bruce Chronister, Joe Lannan, Don Page, Dave Porter, H. L. Frellick.



Pep Club



BACK ROW—Marjorie Bess, Frances Henson, Pauline Rhodes, Dixie Cochran, Jean Maley, Bette Boyer, Ruth Ann Sandmire, Jane Bedell, Patti Beauchamp, Helen Simmons, Sponsor, Julia Pineda, Betty Farris.
 SECOND ROW—Alice Chastain, Janice Feen, Barbara Younger, Diane Carselowey, Marilea Burke, Sharyn Wiley, Martha McGhee.
 THIRD ROW—Rita Gae Martin, Joy Callison, June Pharis, Carol Able, Ann Stevenson. Cheer Leaders: Norma Jean Dresia, Joyce Christian, Sally Beard, Barbara Jo Green, Lavanda Whipkey.



Prince Viking Presents



Who's Who

Viking Queen

ALICE CHASTAIN



Clothes by Jean Ann
Suit—Swansdown
Hat—Avalon
Gloves—Stetson

Right: Portraits by Hamilton Studio





To The Viking
my best
follow
OKies -
Van Heflin



Right—QUEEN'S COURT
BARBARA YOUNGER
LOU GALLIMORE
—Portraits by Hamilton Studio

VAN HEFLIN

Dear Miss Hightower:
This delay was unfortunate
but really not my fault.
Studios have a way of
slowing up a schedule.

I'm delighted to find
that Oklahoma still raises
the most beautiful girls in
the nation.

It was a dirty trick
to make me try to choose
between them.

yours
Van Heflin

Judge

Van Heflin

Alumnus of Oklahoma University and
prominent stage and screen actor.



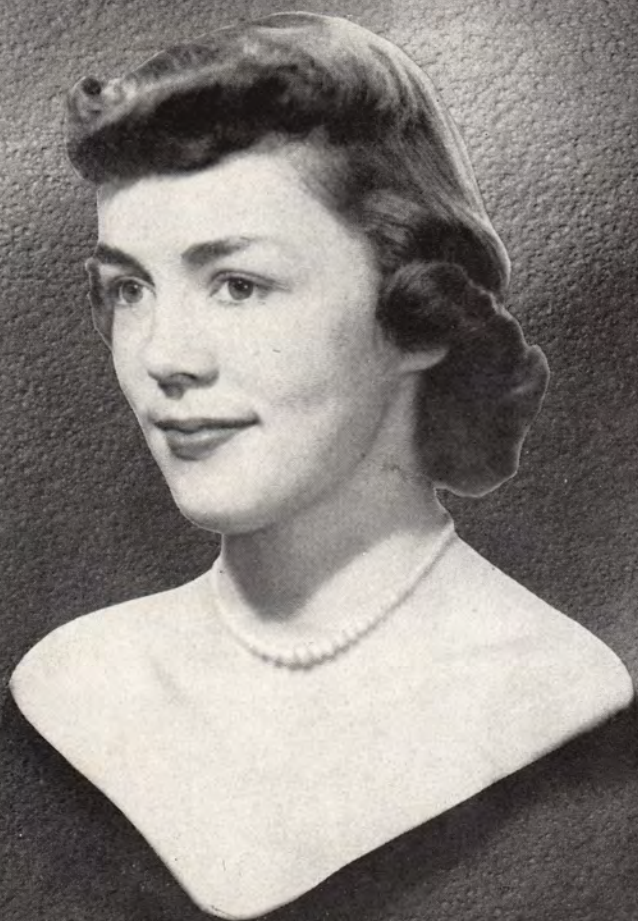

Homecoming Queen

MARJORIE BESS



Clothes by SALLY'S

Dress—Bergeley, Junior
Hat—Wilshire
Gloves—Dawnelle

Right: Portraits by Hamilton Studio



Outstanding Students

As chosen by the faculty on the basis of scholastic achievement and participation in school activities.



Jane Grieshaber

Clothes by THE MABON SHOP
Suit—Rothmoor
Hat—Halmaine of New York
Necklace—Fred Block



Ted Long

Clothes by HUB CLOTHIERS
Suit—Hartz, Schaffner, Marx
Hat—Stetson





Frances Henson

Clothes by MILLNER-BERKEY
Suit—Handmacher Weathervane
Coat—Lassie Maid
Hat—Lecie
Shoes—Jacqueline



Scotty McDonald

Clothes by B & K MENSWEAR
Suit—Lou Art of California
Hat—Knox



Most Popular

Joyce Christian

Bennie Lee



Most Likely To Succeed

Carol Jean Able

Wayne Cook



Best Dressed

Carolyn Whipkey
Jim Whitchurch

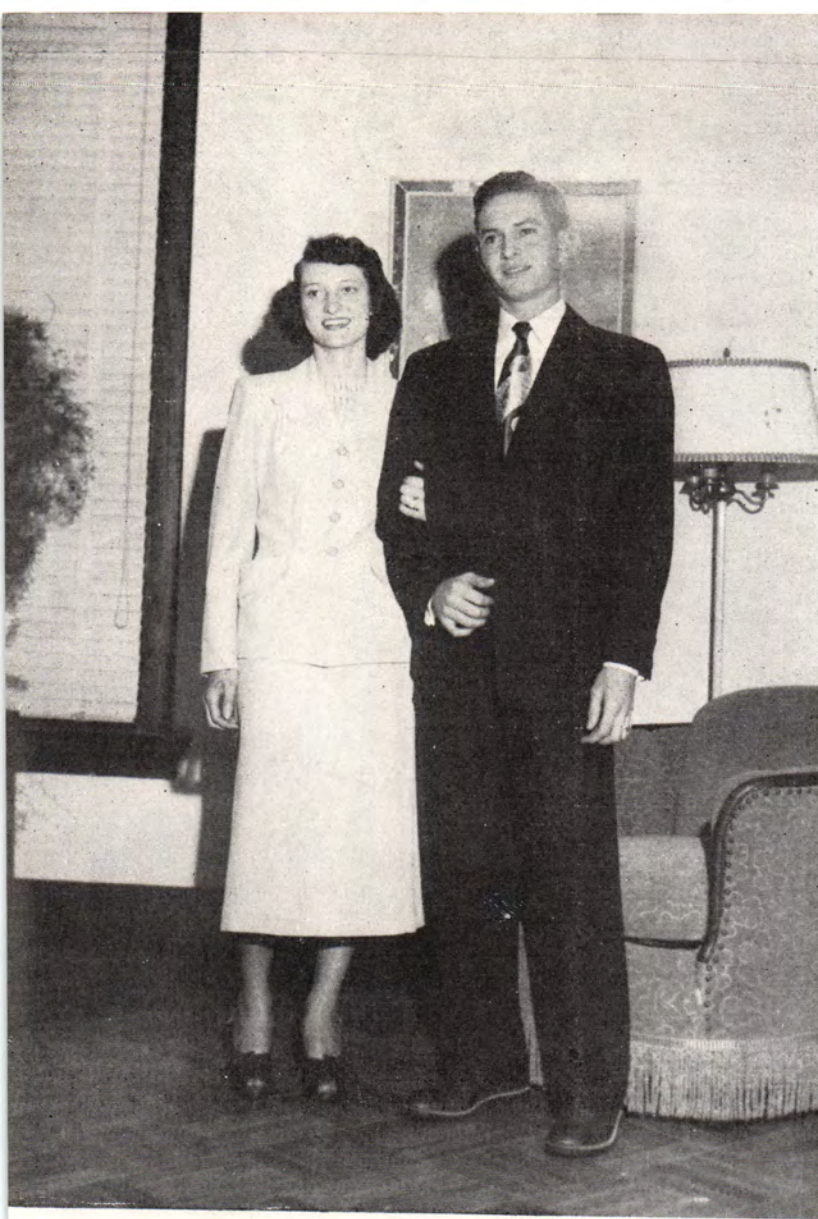

Best Looking

Lou Gallimore
Jack Chilton





There were other activities this year, too . . . initiations, parades, chorus trips, dates and even some studying.



Fine Arts



Speech and Music



"DOWN IN THE VALLEY"

The opera "Down In The Valley" was presented jointly by the speech and music departments this year. The other production which accompanied the operetta was "Don't Feed The Animals" a one-act comedy which featured Jimmie Campbell and Carol Jean Able. The featured players in the opera were Wally Wallingford, Jane Grieshaber, Joan Kenny, Dan Hensley, Jr., Rex Kimmell, and Monte Richardson. Directors were Miss Ruth Arrington and Kenneth Richards.





Art division

The division of art offers a program designed for both cultural and professional study. The curriculum of this division aims to develop the student's appreciation through practical training in fundamental courses. A background for understanding the practical aspect of art as a part of contemporary living is an important consideration of this course. Museum trips, guest lecturers, and regularly scheduled loan exhibitions of paintings and sculpture contribute to this end.

The division maintains a large collection of projection slides and a specialized library giving students access to books and periodicals relating to all major art fields.

It is the aim of the division of art to satisfy the needs of students who desire to become professional creative artists, who plan for elementary or secondary teacher's certificates who need art to fulfill requirements for advanced home economics courses and for interior decoration majors, or who wish to take certain courses for their cultural value.

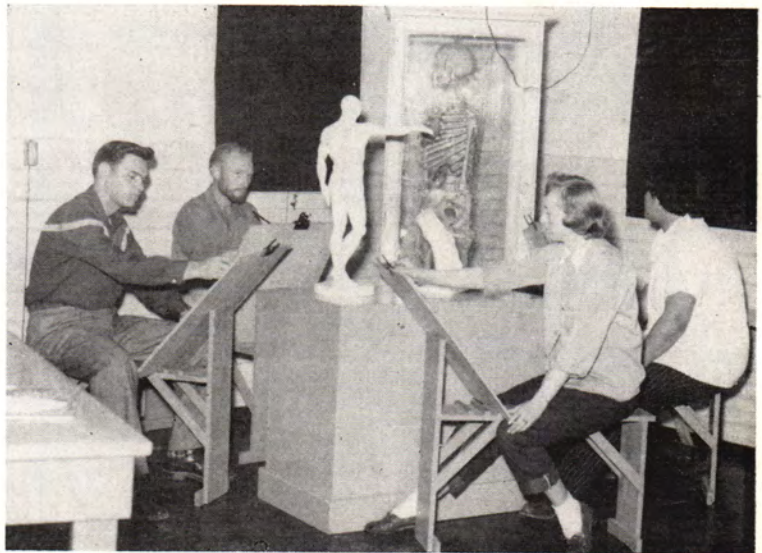



Square Dance Club

This club meets weekly and dances to the live music of Carl Wiles and his son, who play the fiddle and piano respectively. They have learned many dances and a great number of calls. Faculty members and townspeople mix and whirl with the college students.



Organizations



Eta Upsilon Gamma



Eta Upsilon Gamma sorority is the oldest Greek letter organization on the Northeastern A. & M. campus. The girls had a very active year, under the guidance of Ann Stevenson, president, and Mrs. Waymon Gibson, advisor. The Gammass gave several parties with their brother fraternity, Eta Iota Tau. With them they won the Homecoming float contest with their entry of a white swan. During the Christmas season, the sorority gave a party for their alumnae and patronesses, and distributed Christmas baskets among the needy. In May, they sponsored a Mother's Day Tea. Anna Lee Stevens, Vinita, was elected to serve as president when Miss Stevenson resigned. Their queen, Lou Gallimore, was also chosen Engineers queen in the spring.



Fall Initiation



Eta Upsilon Gamma

Carol Jean Able, Patti Jo Beauchamp, Carolyn Elam, Betty June Farris, Alma Lee Haynes.

Shirley Judd, Joyce McGuirk, Neva Nuckolls, Anna Lee Stevens, Ann Stevenson.



Mrs. Waymon Gibson
Sponsor



Eta Iota Tau



John Cavin, homecoming campaign manager, E. J. Grieshaber, 2nd semester president, Dale McCaw, 1st semester president.



Lloyd Mitchell, Verl Pharis, Charles Sullenger, Jim Whitchurch. Not shown: Don Mathis, Cecil Culver, Bob Henson, Alan Eckes, C. H. Curtright, Keith Faler, Don Watt, Doug Reed, Bob Padgett.

The LDBS were reorganized on the campus in February, 1950, by an energetic group of boys who hoped to create an organization which would stimulate school spirit.

In the fall of 1950, the fraternity selected Miss Lou Gallimore to be their sweetheart. Their swan float won first in the Homecoming parade. Their president, Dale McCaw, and their spon-

sor, Waymon Gibson, worked industriously with the members in support of their queen candidate.

The LDBS won their annual football game with the Phi Sigs by a score of 35-0. The boys have held several smokers during the year and have had two parties with their sister sorority, Eta Upsilon Gamma.



The LDB-Gamma swan float, first place winner in the Homecoming contest.

Eta Iota Tau



Miss Lou Gallimore, LDB Queen



Pledges

FRONT ROW—Bob Padgett, Herman King, E. J. Grieshaber, Willis Griffin.
BACK ROW—Verl Pharis, Bill Carr, Cameron Nelson, Gene Terry, Charles Sullenger, Orval
Nazelrod, Don Davis, Bob Whitchurch.

Sigma Iota Chi



Sigas have had a very active year during 1950-51. They sponsored a Homecoming queen, Marjorie Bess, and with their brother fraternity, Phi Sigma Nu, won the queen contest. The two organizations gave a Christmas and a Spring formal dance. Under the presidency of Mary K. Campbell they held bake sales and rummage sales to raise money for their queen and dances.

Jane Bedell, Marjorie Bess, Jane Blaine, Bette Boyer,
Norma Bradbury.



Helen Brewer, Marilea Burke, Mary K. Campbell, Diane
Carselowey, Dixie Cochran.



Janice Feen, Frances Henson, Diane Jarrett, Jeannine
Keith, Carol Ann Love.



Jean Maley, Rita Gae Martin, Martha McGhee, LaVerne
Mitchell, June Pharis.



Ruth Ann Sandmire, Jane Schubert, Joanna Tucker, Sharyn
Wiley, Barbara Younger.



Sigma Iota Chi



Mrs. John Thiesing,
Sponsor



Fall Initiation

Phi Sigma Nu



TOP ROW—Gene Baker, Gordon Campbell, Jimmy Campbell.
SECOND ROW—Richard Cassell, Richard Clark, Sherman Cole.
THIRD ROW—Wayne Cook, Fernando Cruz, Dan Hensley, Jr.
FOURTH ROW—Rex Kimmell, Bob Marks, Rene Pally.
FIFTH ROW—Salomon Rivas, Charles Ryan, Mario Saenz.
SIXTH ROW—Henry Van Beber, Vance Vanderburg, Bill Whipkey

The Phi Sigs were one of the most active organizations on the campus this year. They won the Homecoming queen contest with their queen Miss Marjorie Bess. Their sister sorority, Sigma Iota Chi, helped the boys build their white swan float entry in the Homecoming parade. The fraternity also sponsored a Christmas formal and a Spring formal dance with the sorority. They played their annual football game with Eta Iota Tau fraternity during the fall.



Phi Sigma Nu



Pledges

BACK ROW—Tony Booth, Charles Trudgeon, Rex Kimmel, Vance Vanderburg.

NEXT ROW—Paul James, Merle Weisinger, Dan Hensley, Jr., Jimmy Campbell, Henry Van Beber.

FRONT ROW—Don Dodd, Stacey Bivins, Richard Cassell, Dick Gardner, Fernando Cruz.



Among their other activities this year, the Phi Sigs displayed their talents in an assembly program. Left: The Phi Sig chorus. Lower left: Preacher Campbell and assistants. Below: Barber Shop Quartet.



Phi Theta Kappa

New Members

FIRST ROW—Gerald Bowers, George Webb, Fernando Cruz, Nick Cotter, Shirley Sanders, Lurita Silence, Jane Grieshaber, Carol Able, Frances Edens.

SECOND ROW—Paul Bross, Roy Doty, Bobby Kraybill, Jimmy Sudarth, Bill Bennett, Danny Hensley, Lucille Hightower. Not Shown: Bob Walker.



Phi Theta Kappa is the only scholastic honorary society on the campus, and is affiliated with the national organization. During the year, Phi Theta Kappa has kept its record of an active organization. The fraternity sponsored an all-school dance. It nominated Miss Barbara Younger, who was selected as a maid of honor in the Viking queen contest. Two delegates, Verl Pharis and Scotty McDonald, were sent to the national convention at Independence, Kansas. A group went to Joplin where officers installed a new chapter at Joplin junior college.



FIRST SEMESTER MEMBERS

FRONT ROW—June Pharis, Frances Henson, secretary, Norma Bradbury, Miss Faye Vann, Sponsor; Mary K. Campbell, Barbara Younger, Shirley Judd.

SECOND ROW—Cecil Culver, vice-president, Mary Lou Fitzner, Alma Lee Haynes, Caroline Jones, student council representative, Pauline Rhodes, president, Scotty McDonald, treasurer, Margaret Worley, Sponsor.

Future Teachers of America



OFFICERS

Lucille Hightower, President
Bill Bennett, Vice-President
Joyce Waldron, Secretary
Carol Jean Able, Treasurer
Monte Richardson, Librarian
Paul Snyder, Student Council representative,
First Semester.
Lurita Silence, Representative, Second Semester



F. T. A. is the newest organization on the campus, but already one of the most active. The club was organized in December, 1950. It is affiliated with the National Education Association and the Oklahoma Education Association. The club is designed to acquaint college students with the requirements for teaching certificates and the opportunities in the education field.

It also affords those with a common interest an opportunity to enjoy the fellowship and social meetings that such a club can offer.

The club sent a representative to the state meeting in Oklahoma City held in conjunction with the October State Teacher's meetings. A group attended the University of Tulsa F. T. A. day in April. An all-day outing at Grand lake ended the F. T. A. season.



FIRST ROW—Alberta Waters, Nadine Mobra, Lurita Silence Etta Bruton.

SECOND ROW—Carol Jean Able, Alice Chastain, Joyce Waldron, Bill Bennett, Monte Richardson, Lucille Hightower, Paul Snyder, Scotty McDonald.

Members Not Pictured—Betty Farris, Carlene Smith, Marlene Knox, Marilea Burke, and Ted Long.

Aggiettes



The Aggiettes organization was founded at this college in 1946. This sister organization to the Aggie society promotes better standards of home life with its members. It also prepares them for the home economics profession. Mrs. Mabel Speaker is the sponsor of the group.



FIRST ROW—Julia Pineda, Janice Turner, Lavoy Peck, Joyce McGuirk, Carolyn Elam, Charlotte Pennington, Alice Chastain, Virginia Gray, Patti Beauchamp, Ruth Brown.

SECOND ROW—Margaret Southworth, Dora Hopper, Doris Watkins, Shirley Sanders, Joyce Waldron, Nadine Mobra, Velta Mae Berry, Madeline Elrod, Penny Williamson, Joy Callison, Janice Feen, Joyce Christian.

THIRD ROW—Mabel Speaker, sponsor, Mary Lou Dean, Carolyn Jones, Vivian Nowlin, Barbara Graham, Audrey Clanton, Betty Lou Bond, Naomi Haynes, Lorene Crow, Pauline Rhodes, Jean Maley, second semester president, Jane Schubert, Pauline Williams, Sue Rhodes, Helen Brewer, Sally Beard, first semester president, Rita Gae Martin, Neva Nuckolls, June Pharis.

Aggie Society



The Aggie society is an organization for all boys who are enrolled in some phase of agriculture study. The club gives parties with their sister organization, Aggiettes, such as square dances and weiner roasts. They study the correct methods of crop production and animal raising.



STANDING, LEFT TO RIGHT—Clement Chastain, Lucian McCarroll, Raus Platter, Bill Cline, Bill Schnarre, Glen Brumback, Carl Gardner, Chaddy Atteberry, Don Babst, Clifton Taylor, Don Davis, Fred Payton, Bob Adams, Ernest Krenz, Connie Legako, Denzil Corn, Bob Walker, Ted Long.

SEATED, LEFT TO RIGHT—Jim Smith, Donald Laue, Bob Gerdes, Bob Frazier, Linvel Helton, Gene Terry, Harry Synar, Alice Chastain, Ivan Motter, Tom Harney, Richard Fitzner, Douglas Phillips, Doug Reed.

Press Club



The Press club is the journalistic organization on the campus that encourages the art of writing and editing. The club helps publish "The Norse Wind" student newspaper, sponsors a basketball team, has social functions, sponsors a Homecoming queen, and holds a "Newspaper Workshop" annually.

Pictured above are the members of the Norse Wind staff. **FRONT ROW**—Jean Maley, circulation manager, Janice Feen, society editor, Mary K. Campbell, assistant editor, Norma Bradbury, editor. **BACK ROW**—Lucille Hightower, feature writer and copy reader, Verl Pharis, sports editor, Carol Jean Able, assistant editor, and Ray Vanderburg, sponsor. Members of the staff not pictured are Lindy Davis, sports editor, and Dale McCaw, special writer.



SEATED—Lucille Hightower, Bob Walker, Eileen Palmer, Ray Vanderburg, sponsor, Janice Feen, Clyde Cole, Jean Maley, Jim Campbell, president, Nick Koronis, Mary K. Campbell.

STANDING—Scotty McDonald, Carol Jean Able, Margaret Worley, sponsor, Jo Becker, Norma Bradbury.

International Relations Club



The purpose of this club is to study all phases of international affairs. Under the sponsorship of Miss Virginia Lindsey, the organization is open to anyone interested in social, economic, religious and political discussions.



FRONT ROW—Mario Saenz, Miss Virginia Lindsey, sponsor, Fernando Cruz, Ann Stevenson, Mary Lou Fitzner, Fay Parrish, Monte Richardson, Vaudell West.

BACK ROW—Saloman Rivas, Rene Pally, Lee Rand Smith, David Weatherford, Bette Boyer, Charles Sullinger, Bob Tidwell, E. J. Grieshaber.

Engineers



FIRST SEMESTER OFFICERS

Denzil Eaton	Pres.
Don Edwards	Vice-Pres.
Bob Henson	Sec'y.
Louis Mills	Treas.
Raymond Midkiff	Reporter
Lloyd Mitchell	Student
	Council Representative
Perry Brown	Sergeant-at-Arms
Marion Roberts	Chaplain



SECOND SEMESTER OFFICERS

Orville Nazelrod	Pres.
Charles Sullenger	Vice-Pres.
Gene Baker	Sec'y.
Wally Wallingford	Treas.
Dean Baker	Reporter
Fernando Cruz	Student
	Council Representative
Curt Gallager	Sergeant-at-Arms
C. H. Curtright	Chaplain

The purpose of the Engineers Society is to acquaint students of Engineering and of Industrial Arts with actual engineering and shop practices. The sponsorship of Oren Need and Ted Wiehe has been an important factor in the success of the organization. The Engineers made several inspection trips through engineering projects in the Tri-State area.

The annual St. Patrick's Day festivities featured lectures by Prof. H. W. Benischer and Prof. B. W. Reid of the University of Oklahoma. Miss Lou Gallimore was crowned 1951 Engineer queen at the dance that evening, succeeding Miss Julia Pineda.



- FRONT ROW—Ted Wiehe, sponsor, Saloman Rivas, Rene Pally, Fernando Cruz, Orval Nazelrod, Jerry Turner, Oren Need, sponsor.
- SECOND ROW—Willis Griffin, Don Watt, Howard Williams.
- THIRD ROW—Charles Sullenger, Dean Baker, Frank Wilkerson, Bob Henson, William Thorpe, Cecil Culver.
- FOURTH ROW—Herman King, Julia Pineda, 1950 queen, Bob Palmer, C. H. Curtright, Alma Lee Haynes, Nick Cotter.
- FIFTH ROW—James Gregg, Charles Childress, Wally Wallingford, Bill Carr, Jim Suddarth.
- SIXTH ROW—Tom Binkley, Perry Brown, Dale Lynch, L. B. Earp, Lee Rand Smith.
- TOP ROW—Denzil Eaton, Bob Phillips, Dennis Burr, Thomas Allen, Curt Gallagher, Leroy Potter.
- NOT SHOWN—Jim Whitchurch, Gene Baker, Cameron Nelson, Raymond Midkiff, Dari Sehhi, Bob Kraybill.

Business Club



SEATED—Wayne Cook, Homa Thomas, sponsor, Jeannine Keith, Max Cassell, Caroline Jones, Mary Lou Dean, Vaudell West.
 STANDING—Gordon Campbell, Pete Cherry, Bob Phillips, Cletus Green, Ransom Dick, Marvin Johnson, Vance Vanderburg, Richard Clark, Henry Rhatigan, Robert Parish, John Stand.

The Business Society was organized in September, 1948. Students who are majoring in business or are carrying six or more hours of related subjects are eligible for membership. The club is sponsored by Mrs. Copen and Homa Thomas. Each year the club makes field trips to observe actual business methods and procedure. In sports, they won the intramural basketball championship.

OFFICERS

- Max Cassell President
- Jeannine Keith Vice-President
- Mary Lou Dean Secretary-Treasurer
- Frances Edens Recording Secretary
- Bob Phillips Student Council Representative

RIGHT—Business Club Queen Jeannine Keith in the Homecoming parade.



Student Council



This is the governing body of Northeastern A. & M. college. The main purpose is to establish and maintain co-operation between the administration and the student body. This year the officers and members served two semesters. Each organization on the campus elects one representative to this council.



FRONT ROW—Paul Snyder, Lucille Hightower, June Pharis, Helen Brewer, Rita Gae Martin, Patti Beauchamp, Alice Chastain.
BACK ROW—Denzil Eaton, president, Jean Maley, Miss Virginia Lindsey, sponsor, Bette Boyer, Neva Nuckolls, Mary Lee Burke, Carolyn Jones, Ann Stevenson, Ivan Motter, Miss Helen Simmons, sponsor, Carl Gardner.

Baptist Student Union



SEATED: Frank Wilkerson, vice-president; Joyce Waldron, Betty Farris, Joan Kenny, Mary Tucker, program chairman; Penny Williamson, Madeline Elrod, president; Dora Hopper.
STANDING: Mark Wiedenmann, Cameron Nelson, Lee Rand Smith, Jim Suddarth, Clell Scarce, Captain Lewis.

Judging Team



BACK ROW—Denzil Corn, Connie Legako, Bob Gerdes, Don Babst, Don Laue, Harry Synar, sponsor.
FRONT ROW—Bob Frazier, Freddie Payton, Ivan Motter, Linvel Helton, Jim Smith.

Viking Staff



Editor, Business Manager Scotty McDonald
 Associate Editors Bob Walker, Lurita Silence
 Index Editor Carol Jean Able
 Advertising Bob Walker, manager, Charles Angle
 Cartoonist Charles McGee
 Business Assistant Joanna Tucker
 Features Lucille Hightower
 Organizations Janice Feen, Jim Koronis
 Art Jean Maley
 Girls' Sports Norma Jean Bradbury
 Intramural Sports Cletus Green



SEATED—Jim Koronis, Jean Maley, Norma Bradbury, Joanna Tucker, Cletus Green, Lucille Hightower.
 STANDING—Janice Feen, Bob Walker, Carol Able, Margaret Worley, Editorial Advisor, Homa Thomas, Business Advisor,
 Scotty McDonald.

Shops



Each industrial arts shop has its own "feel", but we have chosen this student description as giving a picture representative of the division.

The Wood Shop

As one enters the wood shop, he smells the blended odors of shavings mingled with the pungent smell of paint and sealer coming from the paint room.

One hears the hum and buzz of the many machines along the walls. Through these sounds, the high, shrill whine of the jointer pierces like an arrow to one's ears.

You can see many operations being carried out at the same time. People are ripping and cross-cutting boards, making dado joints in furniture, nailing and gluing finished materials together, and in the finish room, putting the final touches to their projects.

A visit to the woodshop is, to me, an unforgettable thing. For it is many men at work, and the spirit of creation moves me to wish I also were making something with my hands.

JAMES T. AKERS
Now Corporal, U. S. Army

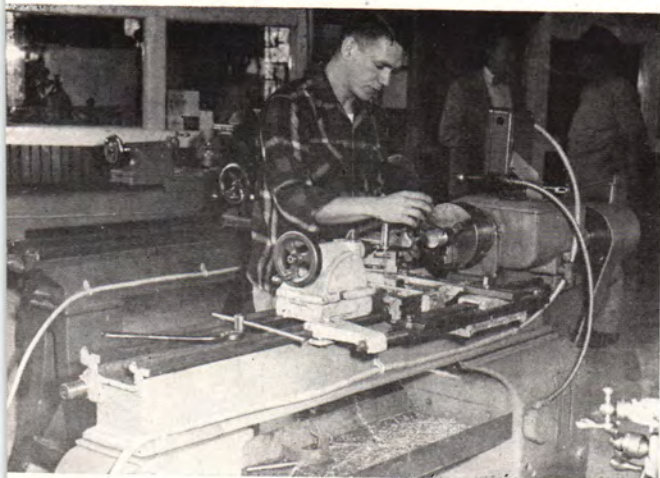
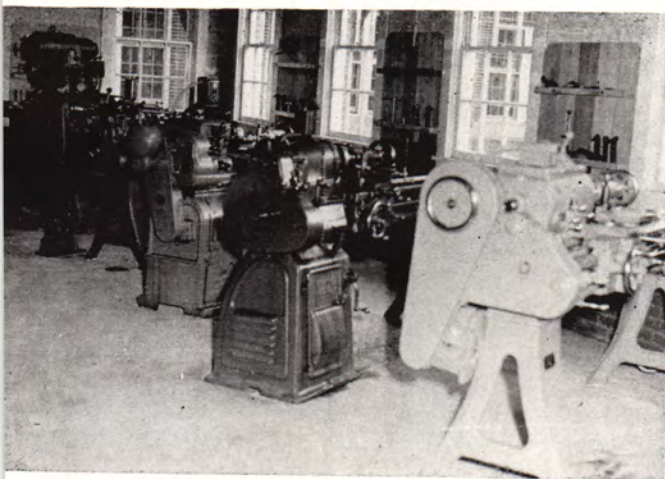

V I R I N G

Spencer Drug

Cosmetics or candy, as gifts for your honey,
Bought at Spencer's will sure save money!



Meadow Gold



The "Meadow Gold" that's on the label
Insures fine products for the table.

B A C K E R S



Greenwell - Moore Motor Co.

Every member of your lodge
Will envy you with your new Dodge!

Eagle - Picher Mining and Smelting Co.



The Central Mill of the Eagle-Picher Mining and Smelting Company, famous throughout the world for lead and zinc production.

Security Bank



At Security you can save, check, or borrow,
With never a fear, a doubt, or sorrow.

Miami Floral and Greenhouse



Too shy to make your sentiments oral?
Give 'er lovely posies from Miami Floral!

Lowry Ford Motor Co.



Aw, g'wan, stop her naggin'—
Buy that new Ford station wagon.

Miami Laundry & Dry Cleaning



When washday puts you in a quandry,
Just send the clothes to Miami Laundry.

Dawson Jewelry



When you're done with courtin' fool'ry
Pick the ring at Dawson Jewelry!

Burtrum Motor Co.



Is your social rating stinkin'?
Watch it soar when you drive a Lincoln!

B. F. Goodrich Rubber Company



Goodrich tires—best by far—
Mean added safety on your car!

Kennard - Hamilton Motor Co.



For a car that truly skimmeth
Take off, lady, in your Plymouth.

Dee's Drive In



Both food and service are bound to please
When you treat yourself at Dee's.

Lyre Music House



If you must make her happy,
Here's what to buy 'er—
Sheet music, records,
Or an instrument from Lyre.

Baron's Jewelry



For something to show how much you're carin',
Select from the line of gifts at Baron.

Virgil Burtrum Motor Co.



If it's a good used car you want—all right!
Just ask Virgil, Red, or Pete.

Wiley Rexall Drug



Let no mole hill become a mountain,
Drown your worries at Wiley's fountain.

Dave's Bakery



Both amateurs and experts at breads and cakery
Know they can rely on food bought at Dave's Bakery.

Louis Price Dry Goods



If it's quality at a bargain you're searching for,
The finest can be had at the Louis Price store.

N. E. O. Railroad

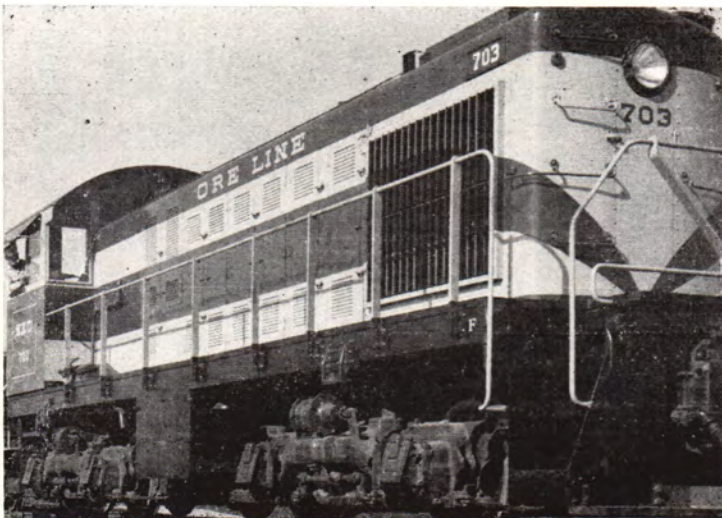

Those who know
Ship N. E. O.

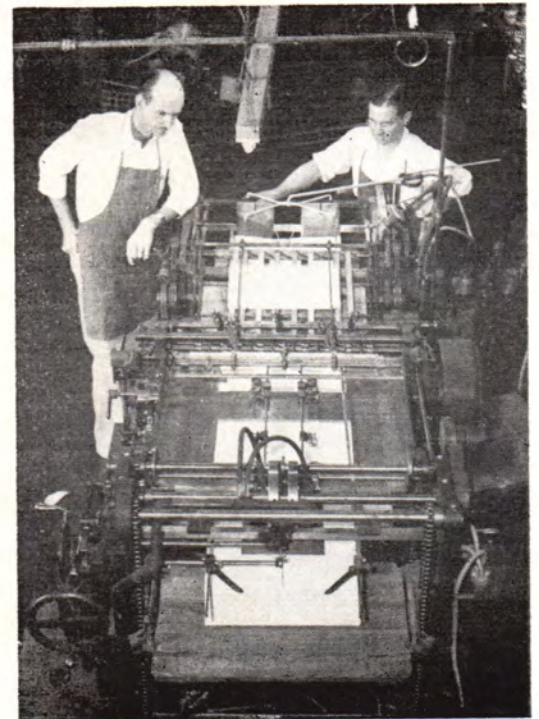

Readers don't have to squint or frown
When the job is done by McDonald-Brown.

Kreeger Transfer & Storage



No extra space? Much extra ware?
Let Kreeger Transfer store it there!

Miami Hotel



When you visit, you'll like it so well,
You'll wish you lived at Miami Hotel!

Ramey Pontiac



Make up your mind—she's gonna' yak,
Until you buy her a Pontiac!

Home Appliance Center



Base a pleasant home alliance
On stoves and such from Home Appliance!

College Inn



After you've pounded the knowledge in,
Come, relax at College Inn!

Tri - State Motor Company



You'll have a better chance to take her,
If you say you drive a Studebaker.

First National Bank

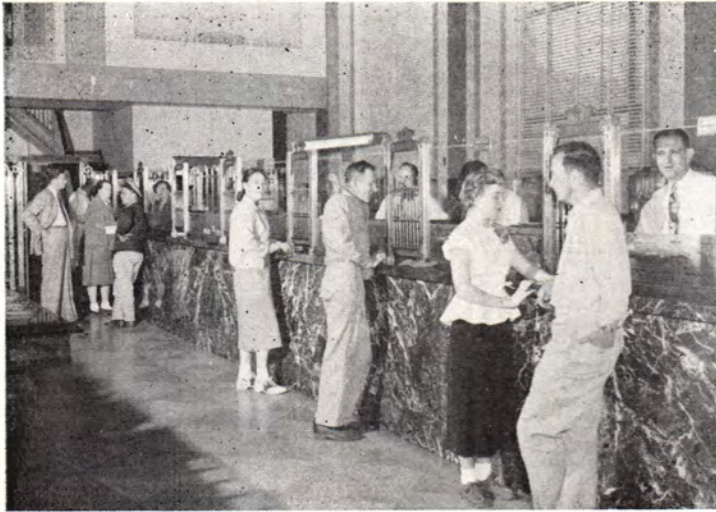

You'll have your lucky stars to thank
When you build up savings in First National Bank.

Coleman Theatre



The Coleman is a Theatre Beautiful,
So squire her there—you escort dutiful!

Norton - Littleton Motor Co.



When you drive a Buick or a Chevrolet,
Your ride is smooth, your mood is gay.

Coca-Cola Bottling Co.



When you "take five" for a smoke,
Complete the scene, and drink a Coke.

Jimmy Smith Oldsmobile Co.



Drive rocket-engine Oldsmobile
And have a million-dollar feel!

Bob Hill Grocery



Buy better groceries at Hill's,
High-quality products, lower bills!

Strike-Mor Bowling Alley

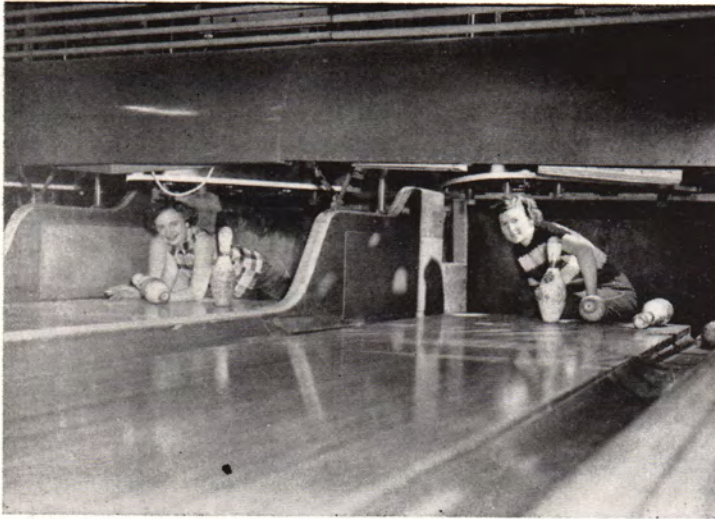

Raise your average, repair your score,
Do all your bowling at Bo's Strike-Mor!

Cooper Funeral Home



"Superior Service"



Scotty McDonald



Lurita Ellis

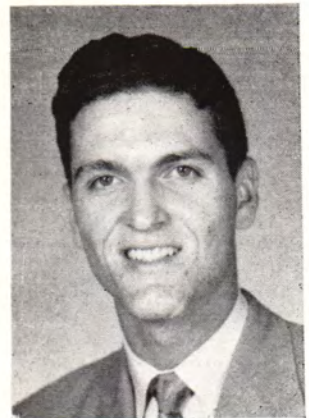

Bob Walker

EDITORIAL ADVISOR



Margaret Crowley

CARTOONIST



This is MY helper

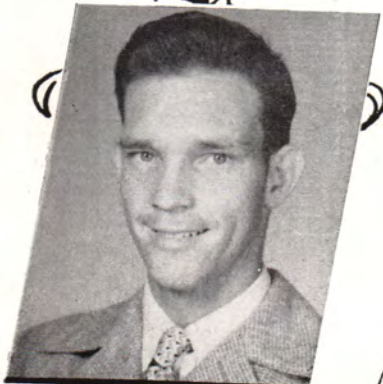

Charles McThee

Northeastern Oklahoma A. & M. College
Miami, Oklahoma

May, 1951

To the Student Body:

The completion of this edition of the "Viking" gives the staff a long delayed rest and an opportunity to look over their work. It has been a hard task, so we hope you like it. We only succeed in our job if you are pleased with it.

Here's hoping that you can be proud of your "Viking" now, and that you will be in the years to come.

The Staff

Index

STUDENT BODY

Abbott, Lewis	30	Cassell, Richard	23, 67
Abernathy, Dorothe Evelyn	23	Caton, Nell	16
Able, Carol Jean	24, 35, 40, 41, 52, 54, 60, 61, 68, 69, 72, 78, 88, 89	Cavin, John	15, 30, 35, 62
Abromovitz, Joe	33	Chandler, John	28
Adams, Bob	33, 71	Chastain, Alice	25, 35, 41, 44, 45, 69, 70, 71, 76
Addington, Homer	29	Chastain, Clement	71
Akers, James	23, 79	Cherry, Pete	15, 33, 37, 39, 41, 75, 88
Allbritten, Haskell	17	Chenoweth, Ralph	24
Allen, Billy Bob	26	Childress, Charles	23, 38, 74
Allen, Thomas	22, 74	Chilton, Jack	27, 33, 36, 37, 41, 53
Angle, Charles	19, 84, 85	Christian, Joyce	13, 40, 41, 52, 58, 70, 89
Atteberry, Chady	19, 37, 58, 71	Chronister, Bruce	28, 33, 37, 38
Babst, Don	28, 71, 77	Clanton, Audrey	26, 68, 70
Baker, Carol Sue	29	Clark, Raymond	20
Baker, Dean	16, 35, 74	Clark, Richard	15, 66, 75
Baker, Gene	16, 66, 87	Cochran, Dixie	15, 41, 54, 57, 64, 65, 83
Baker, George	33, 36, 41, 82, 85	Cole, Clyde	27, 33, 38, 41, 58, 72
Baker, Jane Blaine	20, 25, 54, 64, 65, 85, 87	Cole, Sherman	26, 66, 67
Baker, Jimmy	25, 33, 39, 41	Conner, Bernice	24
Ballard, Louis	12, 57	Cook, Wayne	15, 37, 66, 75
Barger, Davie	22	Cordum, Myron	33, 34, 38, 52, 82
Barks, Mary Lea	27	Corn, Denzil	20, 22, 71, 77
Bauchmoyer, Alvin	33	Cotter, Leonard	16, 57, 58, 68, 74, 85, 89
Beaird, Sally	18, 30, 40, 41, 70, 88, 89	Cowling, Luther	12
Bean, Wanda Lee	26	Craig, Roger	30
Beauchamp, Patti Jo	14, 20, 41, 60, 61, 70, 76	Crow, Lorene	25, 70
Becker, Joe	11, 19, 37, 72	Cruz, Fernando	25, 37, 66, 67, 68, 73, 74
Bedell, Jane	24, 30, 41, 54, 64, 65	Culver, Cecil	20, 38, 68, 74
Bennett, William	26, 41, 68, 69	Cunningham, Joe	12, 33
Berry, Velta Mae	18, 70	Curtright, C. H.	33, 74
Bess, Margie	23, 33, 35, 41, 48, 49, 54, 64, 65	Davis, Donald	18, 63, 71
Betts, Henry	19	Davis, Lindy	20
Binkley, Tom	25, 74	Davis, Sharon	26
Bivins, Stacy	33, 67	DeArmon, Edgar Joe	38
Black, Delbert	23	Deen, Mary	12, 40, 45, 70
Bledsoe, William	26	Devers, Nelson	22
Bond, Betty Lou	24, 70	Dick, Ransom	19, 37, 41, 75
Booth, Tony	67	Dodd, Don	37, 67
Bowers, Gerald	23, 68	Doty, Roy	22, 68
Boyer, Bette	25, 41, 54, 64, 65, 73, 76, 83, 84, 85, 87, 88, 89	Doughty, Dennis	27
Bracksieck, Charles	18	Douglas, Phillip	39
Bradbury, Norma Jean	19, 64, 65, 68, 72, 78, 82, 85	Douglas, Wendell	24
Brewer, Helen	17, 64, 65, 70, 76, 80	Downum, Laura	28
Brewster, Peggy	29	Dresia, Norma Jean	14, 56, 41
Bross, Paul	68, 29	Dunbar, Nina	27
Brown, Perry	20, 27, 74	Duncan, William	27
Brown, Ruth Louise	27, 70	Durborow, Clarence	14
Broyles, William	23	Eagan, Martin	18, 37
Brumback, Glenn	28, 71	Earp, L. B.	12, 38, 74, 76
Burke, Marilea	25, 41, 54, 64, 65, 76, 84	East, Kenneth	26
Burr, Dennis	74	Easterling, Kenneth	37
Burrows, Joe	29	Eaton, Denzil	14, 20, 33, 35, 38, 74, 76
Callison, Joy	22, 41, 70	Eckert, Blair	28
Campbell, Jim	27, 39, 66, 67, 72	Edens, Frances	18, 68, 88
Campbell, Gordon	16, 35, 66, 75	Edwards, John	33
Campbell, Mary K.	13, 64, 65, 68, 72, 80	Elam, Carolyn	24, 60, 61, 70, 88
Cantrell, Carolyn	64, 65	Ellis, Martha	14
Carr, Bill	24, 63, 74	Elrod, Madeline	12, 56, 58, 70, 77, 83
Carroll, John	33	Ewers, Zack	17
Carselowey, Diane	23, 41, 54, 57, 64, 65, 85, 88	Fahnestock, Mildred	18
Casey, John	23	Faler, Keith	15
Cassell, Max	19, 75	Farley, David	17
		Farris, Betty	23, 41, 60, 61, 77
		Feen, Janice	13, 41, 64, 65, 70, 72, 78, 82, 85

Fitzner, Mary Lou	19, 20, 73
Fitzner, Patricia	29
Fitzner, Richard	71
Fix, John	24
Forbes, John	13, 79
Frazier, Bobbie	29, 71, 77
Frellick, Henry	20, 33
Frisbie, Kenneth	30, 33, 38, 41, 58
Frisinger, Roger	33
Fry, Joe	27, 34, 37
Gabbard, Ted	33
Gallagher, Curtis	13, 74, 89
Gallimore, Lou	23, 35, 47, 53, 61, 62, 63
Gardner, Carl	13, 35, 37, 39, 71, 76
Gardner, Dick	24, 30, 39, 56, 67
Garrison, Jewell	13, 34
Gerdes, Robert	24, 39, 58, 71, 77
Graham, Barbara	40, 70, 88, 89
Grant, William	26
Graves, Lavona	12
Gray, Charles	25
Gray, Virginia	12, 70
Greaves, Robert	18
Green, Barbara Jo	25, 41
Green, Cletus	14, 33, 36, 37, 41, 75, 78, 88
Grieshaber, Earl	26, 62, 63, 73
Grieshaber, Jane Kyser	12, 42, 50, 68
Griffin, Willis	29, 38, 63, 74
Grigg, James	27, 74
Hamilton, Howard	14
Hamlett, A. J.	22, 39
Hammons, Bob	24
Harney, Tommy	20, 28, 71
Harp, Ray	38
Harp, Naomi	23
Harris, Bill	27, 33
Haynes, Alma Lee	16, 58, 60, 61, 68, 70, 74
Haynes, Naomi	25
Helton, Linvel	25, 71, 77
Hensley, Dan	26, 30, 56, 66, 67, 68
Henson, Frances	15, 41, 51, 57, 64, 65, 68, 82
Henson, Bobby	15, 38, 74
Hicks, Charles	16, 33, 36, 37, 85
Higeons, Bill	26
Hightower, Lucille	14, 68, 69, 72, 76, 78, 88
Holland, Joe	33
Hollis, Bill	16
Hopkins, Jack	33, 34, 39
Hopper, Dora	24, 70, 77
Hudspeth, Jim	22
Hutchison, Roger	12
Ingram, Jimmie	21, 28, 33, 39, 41
Ingram, Marie	21
James, Bobby	33
James, Gobel	22, 56
James, Paul	29, 67
Jarrett, Diane	28, 54, 64, 65
Jeffers, John	38
Johnson, Dick	26
Johnson, Fae Anna	22
Johnson, Joe	14
Johnson, Marvin	30, 33, 34, 37, 38, 41, 75
Jones, Caroline	13, 20, 58, 68, 70, 75, 76
Judd, Shirley	13, 61, 68
Keith, Jeannine Laramore	17, 35, 64, 65, 75
Kennedy, Don	35, 80, 88
Kenney, Joan	16, 30, 56
Kimmel, Rex	22, 30, 39, 56, 66, 67, 83
King, Herman	26, 38, 63, 74
Kinkead, Rosemary Maloney	29
Kline, Billy Ray	28, 39, 71
Koronis, Jim	19, 35, 37, 72, 78, 82
Knox, Marlene	22
Kraybill, Bobby	23, 68
Krenz, Ernest	28, 33, 36, 37, 41, 71
Lannan, Joseph	33
Laue, Donald	71, 77
Lawson, Kenneth	35, 37, 38
Lee, Bennie	23, 33, 37, 41, 52
Legako, Connie	22, 39, 71, 77
Lewis, George	23, 77
Long, Bill	33
Long, Theodore	4, 16, 20, 50, 58
Loop, Edward	33, 38, 41
Love, Carol Ann	26, 54, 64, 65
Luttrell, Mary Lee	24
Lynch, Richard	28, 74
McBee, Charles	15
McCaw, Dale	16, 61, 62
McDonald, Scotty	14, 43, 51, 68, 69, 72, 78, 84, 90
McGhee, Charles	90
McGhee, Martha	23, 30, 35, 40, 41, 54, 56, 58, 64, 65, 85, 88
McGuirk, Joyce	28, 61, 70, 88
Maddox, J. D.	33, 34, 36
Magee, Russell	17
Malcolm, Tommy	67
Maley, Jean Ann	19, 41, 64, 65, 70, 72, 76, 78, 82, 85
Marks, Bob	17, 66, 84
Marney, Eldon	25
Marsh, Charley	25
Martin, Rita Gae	19, 20, 41, 64, 65, 70, 76, 88
Mashburn, Doris	29, 60
Mathis, Donald	18, 33
Middleton, Terry	29
Miller, Vivian	17
Mills, Lewis	35
Mitchell, Laverne Simpson	14, 64, 65
Mitchell, Lloyd	14, 62
Mobra, Nadine	15, 40, 58, 69, 70
Monyhan, Roger	25
Morgan, Jack	22
Motter, Ivan	27, 71, 76, 77
Mullen, Max	28
Munoz, Rosalie Hatfield	19
Naifeh, Ted	30
Nail, John	22
Nail, Roger	29
Nazelrod, Orval	63, 74
Nelson, Cameron	22, 30, 63, 77
Nicholson, Bill	26
Nicks, Almeda	29, 84
Nowlin, Vivian	22, 70
Nuckolls, Neva	16, 60, 61, 70
Orcutt, Eugene	29
Osburn, Pearl	18, 58
Owens, Hartley	16, 57
Pace, Bill	25, 33, 36, 37, 41
Padgett, Bob	27, 63
Page, Donald	26, 30, 31, 33
Pally, Rene	26, 66, 73, 74
Palmer, Bob	22, 38, 74
Palmer, Eileen	28, 72, 80, 82, 85
Parish, Robert	18, 37, 75
Parrish, Thelma Faye	22, 73
Payton, Freddie	27, 39, 71, 77
Peck, LaVoy	56, 70
Pennington, Charlotte	15, 70
Peterson, Don	20, 27
Perry, Bill	24
Pevehouse, Nolan	27
Pharis, June	17, 41, 64, 65, 68, 70, 76, 89

Pharis, Verl	27, 37, 38, 62, 63, 72
Philliber, John	19
Phillips, Robert	27, 71, 74, 75
Pineda, Frances	28, 76
Pineda, Julia	11, 17, 35, 41, 70, 74, 76
Platter, Raus	17, 71
Porter, John David	28, 33, 37, 58
Poskey, J. T.	33
Potter, Leroy	74
Power, Harlan	28
Price, Lee	26
Pryor, Duaine	18
Radschweit, Roy	13
Reed, Douglas	25, 71
Rhatigan, Henry	75
Rhodes, Pauline	14, 41, 68, 70, 82, 88
Rhodes, Sue	15, 70
Richardson, Donna	25
Richardson, Monty	19, 56, 67, 73
Richardville, Jerry	67, 76
Rivas, Salomon	26, 66, 73, 74
Robbins, Gene	26, 39
Rowley, Denny	28
Rusher, Jack	33, 34, 85, 87, 88
Ryan, Charles	27, 66
Saenz, Mario	15, 34, 37, 66, 73
Sample, Kenneth	33
Sanders, Franklin	25, 56
Sanders, Shirley	22, 30, 68, 70, 82, 84, 85
Sanders, Jerry	22, 34, 37
Sandmire, Ruth Ann	25, 41, 54, 64, 65, 83, 84
Scarce, Clell	29, 77
Schelb, Don	33
Schnarre, Bill	23, 71
Schubert, Jane	16, 64, 65, 70, 85, 87
Seamster, Buddy	26
Sehhi, Dari Amir	26
Silence, Lurita Ellis	68, 69, 90
Simone, Shirley	27
Sloan, Bob	24, 57, 79
Smith, Bob	24
Smith, Carlene	40, 75
Smith, James	24, 71, 77
Smith, Jerry	23
Smith, John	11, 33, 35, 37, 38
Smith, Lee Rand	14, 73, 74, 77
Smotherman, Joann	22
Snyder, Paul	27, 59, 69, 76
Southworth, Margaret	40, 56, 70, 88
Speegle, L. E.	27, 33, 36, 41
Spence, Joe	18
Spyres, Don	33
Stand, John	39, 75
Stephenson, Annette	24, 61
Stevens, Anna Lee	23, 60, 61, 84, 88
Stevenson, Ann	18, 41, 61, 73, 76
Stubblefield, Joan	24

Suddarth, James	24, 68, 74, 76
Sullenger, Charles	17, 62, 63, 73, 74
Terry, Gene	18, 63, 71
Thorpe, William	24, 74
Tidwell, Bob	12, 73
Tipton, Donald	14
Tountas, Nick	19
Trudgeon, Charles	24, 30, 67
Tucker, Jo Anna	28, 54, 59, 64, 65, 78
Tucker, Mary Elizabeth	19, 77
Turner, Janice	23
Turner, Jerry	74
Twyford, Tom	33
Van Beber, Henry	23, 66, 67, 83, 85, 87, 89
Vanderberg, Robert Vance	25, 39, 66, 67, 75
Villines, Talbert	13
Waldron, Joyce	40, 67, 70, 77
Walker, Robert Lee	68, 72, 78, 82, 84, 90
Walker, Robert Lowry	71
Wallingford, Wally	24, 30, 56, 74
Ware, Hugh	25, 39
Watkins, Doris	26, 30, 70
Watt, Donald	15, 74
Weatherford, David	27, 73
Weatherford, Sula	28
Weaver, Glenn	12
Webb, George	28, 68
Webber, Clinton	23
West, Vaudell	17, 73, 75
Weisinger, Merle	29, 35, 67, 83, 85, 87
Whipkey, Carolyn Dooley	16, 53, 65
Whipkey, Bill	17, 35, 37, 39, 41, 66
Whipkey, Lavanda	22, 30, 41, 80
Whitchurch, Jim	17, 53, 62
Whitchurch, Robert	25, 63
White, Wilson	18
Wiedenmann, Mark Joseph	77
Wiley, Sharyn	23, 30, 41, 54, 64, 65, 85, 87
Wilkerson, B. F.	17, 74, 77
Wilkinson, Clara	22
Williams, Bill	33
Williams, Howard	74
Williams, Pauline	25, 70
Williamson, Beverly	24
Williamson, Penny	29, 40, 70, 77, 83
Willibey, Bob	33, 36, 37, 41
Windle, Leonard	28
Winter, Bill	15
Witte, Thomas	33, 36
Wolfe, Blanche	22
Woods, John	16
Woolard, Patty	28
Wooten, Ida Lois	14
Wyly, Bob	33, 38, 82
Younger, Barbara	15, 41, 47, 56, 64, 65, 68, 83, 84
Younger, Jimmie	23, 35, 38
Zilar, Dean	13

PERSONNEL

Ables, Joe	10
Arrington, Ruth	7
Benedict, Elmo	10
Bruton, Etta	6, 69
Campbell, Ruby	6
Cambell, Roy	8
Carter, B. G.	3, 11
Carter, John	20
Chaney, Merrill	10, 79
Copen, Gladys	7
Cunningham, Frank	5

Davis, William	10
Dyer, Don	4
Dyer, Marion	4
Elliott, Bess	4
Elliott, John	9, 55
Fronterhouse, Judith	8
Gibson, Mildred	4
Gibson, Waymon	7
Gibson, Mrs. Waymon	61
Hansen, Larry	10
Hutts, Elizabeth	3

Lindsey, Vesta	7, 73, 76
Long, Anna May	4
McCarroll, Lucien	9, 77
Marshall, Jack	8
Need, Oren	5, 38, 74
Payton, Douglas	9
Richards, Kenneth	8
Robertson, S. A.	5, 32
Russell, William	4, 6
Savage, E. A.	32
Shipley, Melvin	4
Simmons, Helen	5, 32, 40, 41, 76

Speaker, Mabel	6, 70
Synar, Harry	9, 39, 77
Taylor, Clifton	8, 77
Thiesing, John	5, 39
Thiesing, Leta	4, 65
Thomas, Homa	8, 32, 37, 38, 75, 78
Vanderburg, Ray	6, 32, 72
Vann, Faye	4, 6, 68
Waters, Alberta	7, 69
Wiehe, Theodore	10, 74
Wilson, Charles	9
Womeldorff, Sherrill (Pete)	20
Worley, Margaret	9, 68, 72, 78, 90

ADVERTISERS

B & K Clothing Co.	51
Baron Jewelry	84
Bob Hill	89
B. F. Goodrich Co.	83
Burtrum Motor Co.	83
Coca-Cola Bottling Co.	88
Coleman Theatre	88
Cooper Funeral Home	89
Cox College Inn	87
Dave's Bakery	85
Dawson's Jewelry	83
Dee's Drive-In	84
Eagle-Picher M. & S. Co.	81
First National Bank	88
Greenwell-Moore Motor Co.	81
Hamilton Studio, pictures, pages	43, 45, 47, 49
Home Appliance Center	87
Hub Clothing Co.	50
Jean Ann's	44
Jimmy Smith Oldsmobile	89
Kreeger Transfer & Storage	86

Kennard-Hamilton Motor Co.	84
Louis Price Dry Goods	85
Lowry Ford Co.	82
Lyre Music Shop	84
Mabon Shop	50
McDonald-Brown Co.	86
Meadow-Gold	80
Miami Floral & Greenhouse	82
Miami Hotel	86
Millner-Berkey	51
Miami Laundry & Dry Cleaning	82
N. E. O. Railroad	86
Norton-Littleton Motor Co.	88
Ramey Pontiac	87
Sally's Shop	48
Security Bank & Trust Co.	82
Spencer Drug	80
Strike-Mor Bowling	89
Tri-State Motor Co.	87
Virgil Burtrum Motor Co.	85
Wiley Rexall Drug	85

Printing	McDonald-Brown Co., Miami, Okla.
Engraving	Sun Engraving Co., Parsons, Kansas
Covers	American Beauty Cover Co.
Class and Organization Photography	National School Pictures, Inc., Jackson, Miss.
Advertising and Activity Photography and pp. 11, 21	Yale Studio, Miami, Okla.

Queens Portraits and pp. 43	Hamilton Studio, Miami, Okla.
Aerial Photography, and pp. 55, 59	Orrick Sparlin, Miami, Okla.
Outstanding Students	Wayne Cook, Miami, Okla.
Faculty and Activity Photography	Bill Goodman and Wilson White, N.E.O. A & M.

Library
Northeastern A. & M. College
Miami, Oklahoma

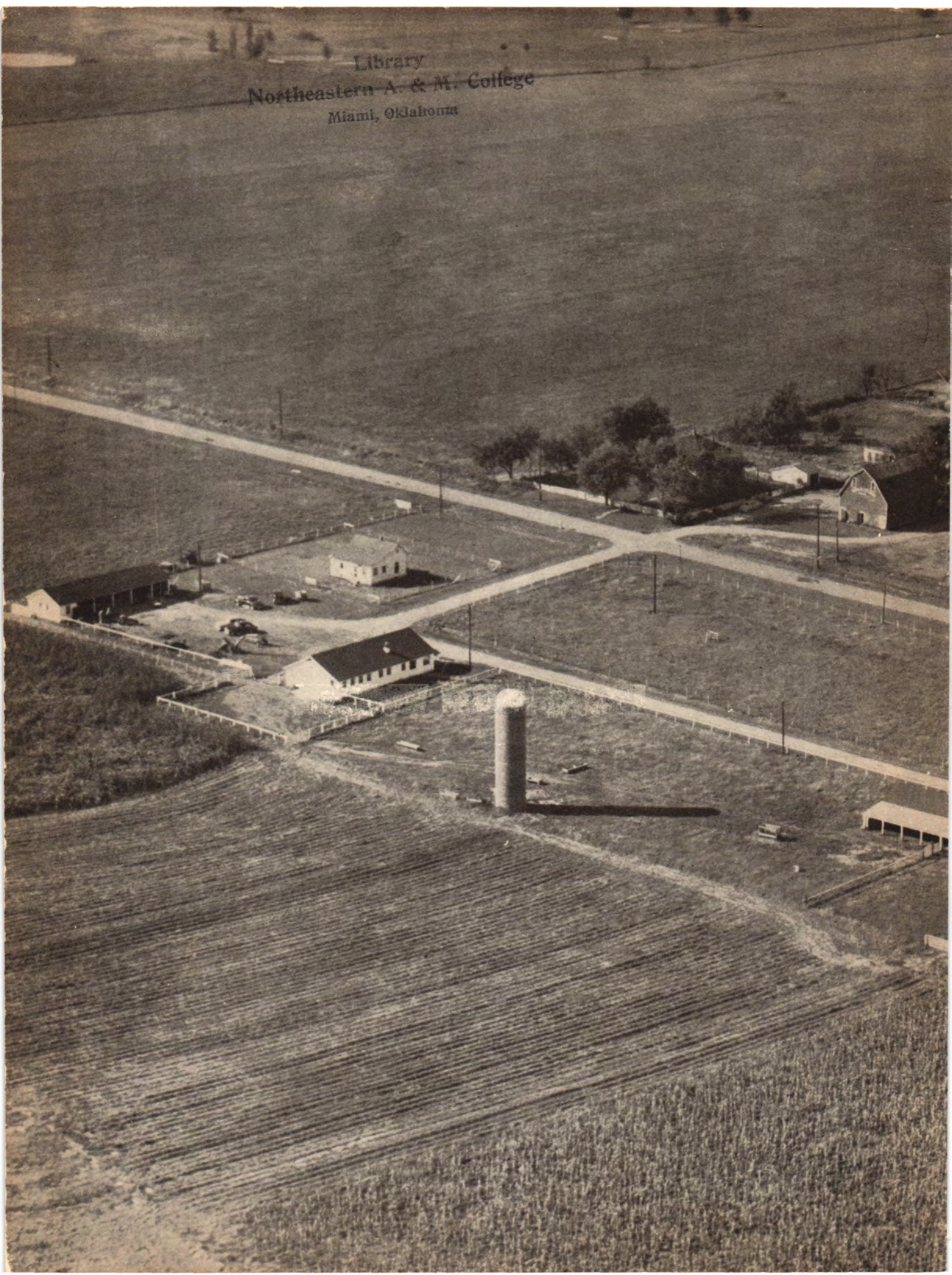

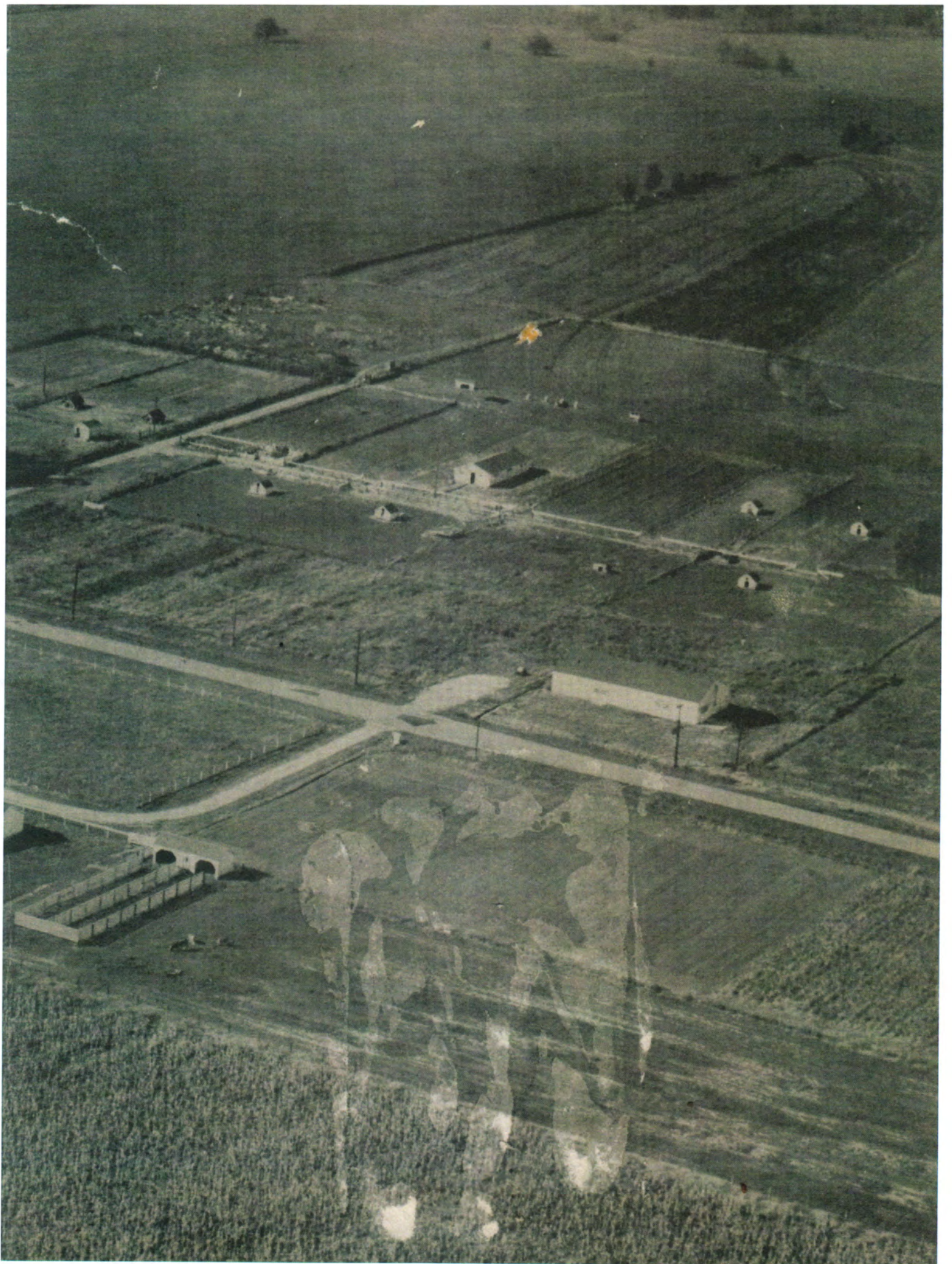

R
378
N81v
1951

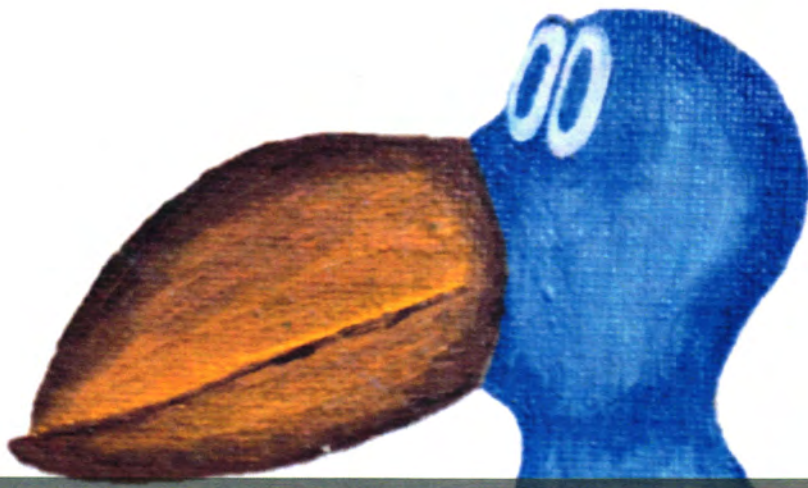

NEO A&M College Archive Collection



The Viking – the NEO A&M College Yearbook

Digital copies of The Viking, Northeastern Oklahoma A&M College's annual yearbook, are available in .pdf format on the NEO website for non-commercial purposes only. Scans were created using the best available editions; where stains, color-fading, and contributed marks (usually signatures) were visible on the original they also appear in the digital copy. The edge of some pages in oversized editions may be partially lost due to width limitations on the scanning bed. NEO yearbook editions that do not appear on the website are not part of the collection at present. If you would like to donate a yearbook, please contact the NEO Library.